Outline Code	Activity Description	Orig Dur	Rem Dur	Early Start	Actual Start	Early Finish	Actual Finish
1	CONTRACT	311	224	11/30/10	11/30/10	02/08/12	
1.1	CONTRACT ISSUED	1	0	11/30/10 A	11/30/10	12/13/10 A	12/13/10
1.2	STATE DESIGN RELEASE - CONDITIONAL	10	0	12/13/10 A	12/13/10	01/06/11 A	01/06/11
1.3	ON HOLD FOR DEMOLITION	25	0	01/18/11 A	01/18/11	03/31/11	
1.4	PCO#1 - GEOPIERS/GEOGRID	69	0	01/18/11 A	01/18/11	02/15/11 A	02/15/11
1.5	PCO#5 OPTION B FOUNDATIONS-129 contract days add	1	0	02/09/11 A	02/09/11	02/21/11 A	02/21/11
1.6	WEATHER DELAYS - FEB	3	3	03/31/11		04/04/11	
1.7	WEATHER DELAYS - MARCH	3	3	03/31/11		04/04/11	
1.8	MOBILIZATION	5	0	01/31/11 A	01/31/11	02/11/11 A	02/11/11
1.9	CONDUCT PUNCH LIST	5	5	01/17/12		01/23/12	
1.10	SUBSTANTIAL COMPLETION	1	1	01/24/12		01/24/12	
1.11	COMPLETE PUNCH LIST	10	10	01/25/12		02/07/12	
1.12	TURN OVER TO OWNER	1	1	02/08/12		02/08/12	
2	SITEWORK	251	222	02/18/11	02/18/11	02/06/12	
2.1	LAYOUT AND LOCATE	5	5	02/18/11 A	02/18/11	04/06/11	
2.2	SITE CLEARING	5	0	02/28/11 A	02/28/11	03/07/11 A	03/07/11
2.3	GEOTHERMAL UNDERGROUND SYSTEM	15	15	02/22/11 A	02/22/11	04/20/11	
2.4	STRIP TOPSOIL	5	0	03/14/11 A	03/14/11	03/24/11 A	03/24/11
2.5	SITE UTILITIES	5	5	04/06/11		04/12/11	
2.6	SIDEWALKS/FLAT CONCRETE	25	25	04/13/11		05/17/11	
2.7	PARKING LOT/DRIVES	15	15	04/13/11		05/03/11	
2.8	PLAYGROUND SURFACING	5	5	01/10/12		01/16/12	
2.9	FLAG POLES	5	5	01/10/12		01/16/12	
2.10	SEEDING	5	5	01/31/12		02/06/12	
3	BUILDING	227	207	03/03/11	03/03/11	01/16/12	
3.1	LAYOUT AND LOCATE	10	0	03/03/11 A	03/03/11	03/31/11 A	03/31/11
3.2	FOOTINGS/PIERS	10	10	04/05/11		04/18/11	
3.3	FOUNDATIONS- increase 40 days due to PCO#5	80	20	03/07/11 A	03/07/11	04/27/11	
3.4	UNDERSLAB PLUMBING ROUGH INS	15	10	03/14/11 A	03/14/11	04/13/11	
3.5	UNDERSLAB ELECTRICAL ROUGH INS	15	10	03/28/11 A	03/28/11	04/13/11	
3.6	INTERIOR MASONRY BEARING WALLS	40	40	04/11/11		06/03/11	
3.7	ICF EXTERIOR WALLS	40	37	03/28/11 A	03/28/11	05/24/11	
3.8	DELAY FOR ICF FRAME LEAD TIME	10	10	03/31/11 A	03/31/11	04/13/11	
3.9	ICF FRAMES	40	40	04/14/11		06/08/11	
3.10	HOLLOW METAL FRAMES	15	15	04/11/11		04/29/11	
3.11	IN WALL PLUMBING ROUGH INS	20	20	04/13/11		05/10/11	
3.12	IN WALL ELECTRICAL ROUGH INS	25	25	04/13/11		05/17/11	
3.13	UNDERSLAB FILL	8	8	04/25/11		05/04/11	
3.14	TERMITE CONTROL	5	5	05/05/11		05/11/11	
3.15	SLAB ON GRADE	15	15	05/12/11		06/01/11	
3.16	STEEL LINTELS/EMBEDS	5	5	05/30/11		06/03/11	
3.17	PRECAST CONCRETE	10	10	06/06/11		06/17/11	
3.18	TRUSSES	25	25	06/20/11		07/25/11	
3.19	STRUCTURAL STEEL	10	10	06/27/11		07/11/11	
3.20	STEEL JOIST/DECK	20	20	07/12/11		08/08/11	
3.21	ROOF BLOCKING	5	5	06/27/11		07/01/11	

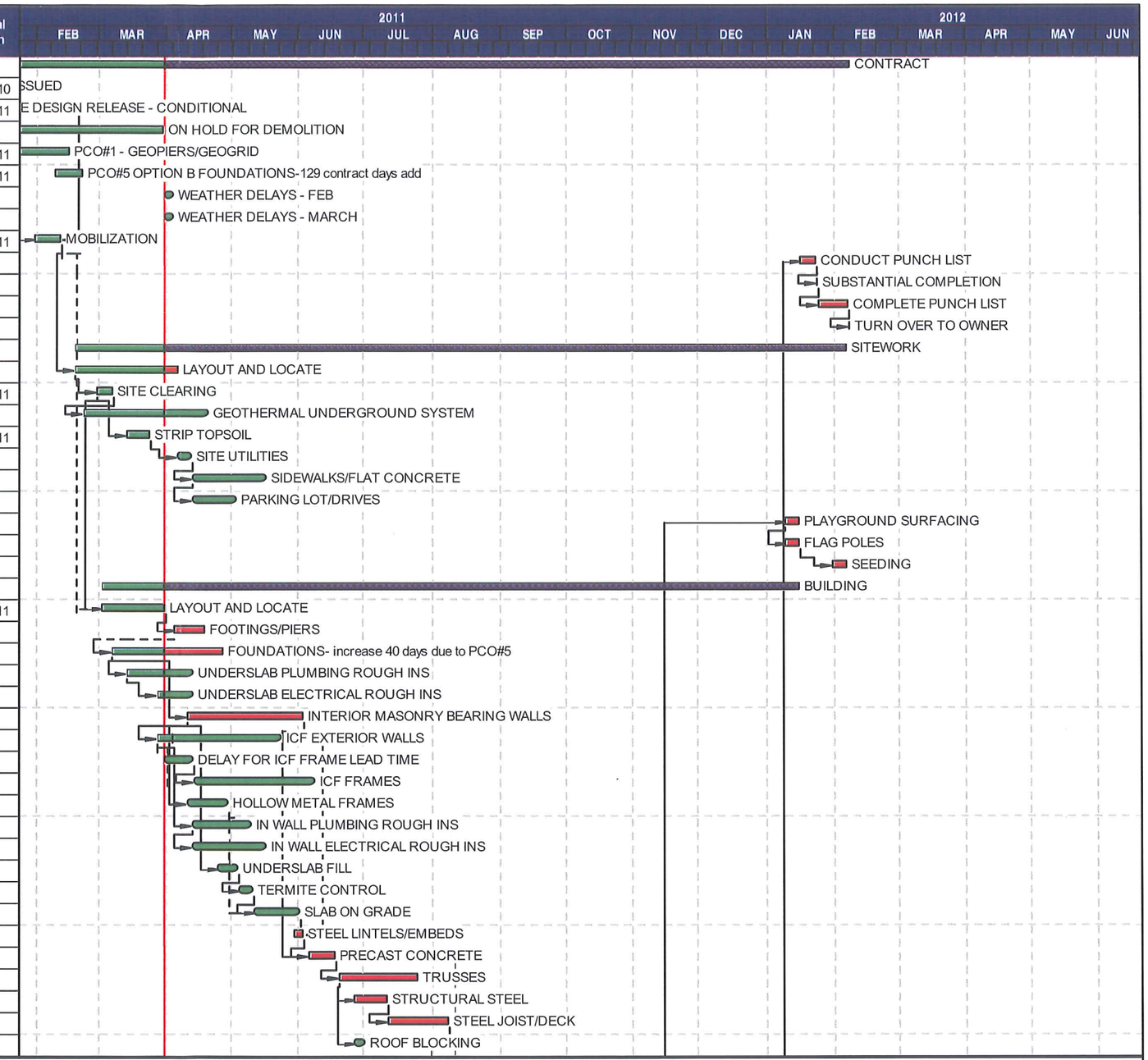

Start date	11/30/10
Finish date	02/08/12
Data date	03/31/11
Run date	04/08/11
Page number	1A

© Primavera Systems, Inc.

Peyronnin Construction Company, Inc.
Henderson County New Preschool

- Early bar
- Progress bar
- Critical bar
- Summary bar
- Progress point
- Summary point
- Start milestone point
- Finish milestone point

Outline Code	Activity Description	Orig Dur	Rem Dur	Early Start	Actual Start	Early Finish	Actual Finish
3.22	METAL ROOF SYSTEM	35	35	08/09/11		09/26/11	
3.23	ELECTRIC/SPRINKLER ROUGH INS- OVERHEAD	15	15	08/09/11		08/29/11	
3.24	PLUMBING AND HYDRONICS - OVERHEAD	20	20	08/23/11		09/19/11	
3.25	HVAC UNITS	10	10	09/06/11		09/19/11	
3.26	DUCTWORK ROUGH IN	20	20	09/06/11		10/03/11	
3.27	BRICK VENEER	20	20	08/30/11		09/26/11	
3.28	GUTTERS AND SOFFITS	10	10	09/27/11		10/10/11	
3.29	ALUMINUM WINDOWS	15	15	09/13/11		10/03/11	
3.30	ALUMINUM STOREFRONTS/ENTRANCES	10	10	08/23/11		09/05/11	
3.31	LOUVERS/VENTS	10	10	09/27/11		10/10/11	
3.32	EIFS	40	40	09/20/11		11/14/11	
3.33	METAL STUDS/BLOCKING	15	15	08/23/11		09/12/11	
3.34	HANG/FINISH DRYWALL	20	20	09/13/11		10/10/11	
3.35	PRIME PAINTING	15	15	10/04/11		10/24/11	
3.36	CEILING GRID	10	10	10/25/11		11/07/11	
3.37	LIGHTING FIXTURES	20	20	11/08/11		12/05/11	
3.38	CERAMIC TILE	30	30	11/08/11		12/19/11	
3.39	OVERHEAD COILING DOORS	5	5	10/25/11		10/31/11	
3.40	CUBBIES/CASEWORK	10	10	11/08/11		11/21/11	
3.41	FINISHING PAINT	15	15	11/22/11		12/12/11	
3.42	FLOOR COVERINGS	15	15	12/13/11		01/02/12	
3.43	PAD OUT ACOUSTICAL CEILING	10	10	12/13/11		12/26/11	
3.44	TRIM OUT MEP	5	5	12/20/11		12/26/11	
3.45	PLUMBING FIXTURES	15	15	12/20/11		01/09/12	
3.46	KITCHEN EQUIPMENT	15	15	12/13/11		01/02/12	
3.47	TOILET PARTITIONS	5	5	12/20/11		12/26/11	
3.48	TOILET ACCESSORIES	10	10	12/27/11		01/09/12	
3.49	OPERABLE PARITIONS	10	10	01/03/12		01/16/12	
3.50	DOORS AND HARDWARE	20	20	12/20/11		01/16/12	
3.51	MARKER/TACK BOARDS	5	5	12/27/11		01/02/12	
3.52	PROJECTION SCREENS	1	1	12/27/11		12/27/11	
3.53	LIBRARY FURNITURE	5	5	01/03/12		01/09/12	
3.54	FIRE EXTINGUISHERS/CABINETS	2	2	12/13/11		12/14/11	
3.55	SIGNAGE	5	5	01/10/12		01/16/12	

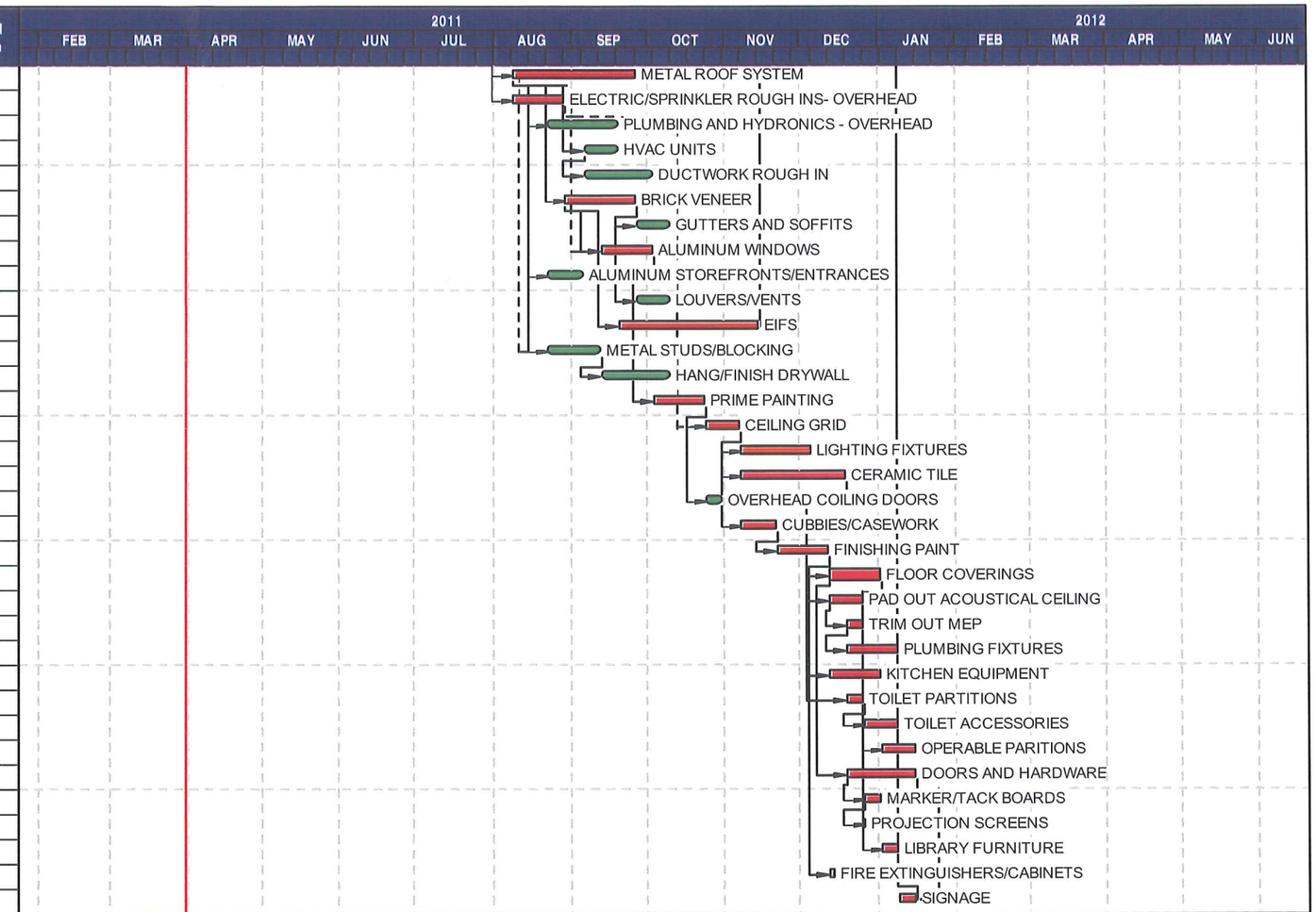

Start date	11/30/10
Finish date	02/08/12
Data date	03/31/11
Run date	04/08/11
Page number	2A

© Primavera Systems, Inc.

Peyronnin Construction Company, Inc.
Henderson County New Preschool

- Early bar
- Progress bar
- Critical bar
- Summary bar
- Progress point
- Summary point
- Start milestone point
- Finish milestone point