

Every Child Every Day

SUPERINTENDENT
TONYA HORNE-WILLIAMS

BOARD CHAIR DISTRICT 1
LINDA GEARHEART

VICE CHAIR DISTRICT 4
KEITH SMALLWOOD

MEMBER DISTRICT 2
DR. CHANDRA VARIA

MEMBER DISTRICT 3
WILLIAM NEWSOME, JR

MEMBER DISTRICT 5
STEVE SLONE

Consent Agenda Item (Action Item): Consider/Approve Change Order #06-08 for the Duff Allen Central Elementary renovation project.

Applicable State or Regulations: Per 702 KAR 4:160 – Capital Construction Process, any modification to the total project cost, funding sources, or scope of work requires the Board of Education to approve.

Fiscal/Budgetary Impact: Change Order will be for \$384,582.15 add to Elliott Contracting Inc.

History/Background: The board of education is currently engaged in the renovation project of Duff Allen Central Elementary. The board selected Codell Construction for the CM and Summit Architects for the architect project. The initial BG-1 was approved on March 24, 2025 (Order #20468).

Change Order No. Change order 06-08 added exterior painting to EIFS at Gym, Kitchen Renovation as well as interior painting at all corridors, lockers, door and frames, stairwells and handrails.

Recommended Action: To approve the Change Order #06-08, pending KDE Approval

Contact Person(s): Kevin O'Quinn Director of Facilities, 606-874-9569

Director

Superintendent

Date: June 3, 2026

The Floyd County Board of Education does not discriminate on the basis of race, color, national origin, age, religion, marital status, sex, or disability in employment, educational programs, or activities as set forth in Title IX & VI, and in Section 504.

442 KY ROUTE 550, EASTERN KY, 41622
TEL: 606.886.2354 FAX: 606.886.4550



AIA Document G701/CMa™ - 1992

Change Order - Construction Manager-Adviser Edition

- OWNER
- CONSTRUCTION MANAGER
- ARCHITECT
- CONTRACTOR
- FIELD
- OTHER

PROJECT *(Name and Address)*
 DUFF ALLEN CENTRAL ELEMENTARY RENOVATION
 183 REBEL LANE
 EASTERN, KY 41622

CHANGE ORDER NUMBER: 06-08
INITIATION DATE: 6/1/2026

TO CONTRACTOR *(Name and Address)*
 ELLIOTT CONTRACTING, INC.
 PO BOX 3038
 55 INDUSTRIAL BLVD (41501)

PROJECT NUMBERS: 000833
CONTRACT DATE: 6/16/2026
CONTRACT FOR: BP#06 COMBINATION

THE CONTRACT IS CHANGED AS FOLLOWS: PR #09 - Contractor will clean, prep and paint the exterior EFIS on the gym.
 PR #10 - Contractor will perform work noted in Summit's MEP drawings for the kitchen as well as remove and install new ceiling grid/tile, clean and prep floor for future epoxy floor, clean and degrease all interior walls in kitchen, coordinate work with owner representatives floor and equipment installer.
 CC#10 - Contractor will spot prime as needed as well as install two coats of paint throughout corridors, lockers, frames, stairwells and handrails. Contractor will prep doors and frames prior to primer.

The original Contract Sum was	6,909,642.00
Net change by previously authorized Change Orders	255,973.11
The Contract Sum prior to this Change Order was	7,165,615.11
The Contract Sum will be Increased by this Change Order in the amount of	384,582.15
The new Contract Sum including this Change Order will be	7,550,197.26

The Contract Time will be adjusted by 59 days.
 The date of Substantial Completion as of the date of this Change Order therefore is 12/28/2026.

NOT VALID UNTIL SIGNED BY THE CONSTRUCTION MANAGER, ARCHITECT, CONTRACTOR AND OWNER.

CODELL CONSTRUCTION COMPANY

CONSTRUCTION MANAGER *(Firm Name)*
 4475 ROCKWELL ROAD WINCHESTER, KY 40391

SUMMIT ARCHITECTS + ENGINEERS

ARCHITECT *(Firm Name)*
 3205 SUMMIT SQUARE PLACE LEXINGTON, KY 40509

ADDRESS _____

ADDRESS _____

BY *(Signature)* _____

BY *(Signature)* _____

(Typed Name) _____ **DATE:** _____

(Typed Name) _____ **DATE:** _____

ELLIOTT CONTRACTING, INC.

CONTRACTOR *(Firm Name)*
 PO BOX 3038*55 INDUSTRIAL BLVD (41501)*PIKEVILLE,

FLOYD COUNTY BOARD OF EDUCATION

OWNER *(Firm Name)*
 442 KY RT 550 EASTERN, KY 41622

ADDRESS _____

ADDRESS _____

BY *(Signature)* _____

BY *(Signature)* _____

(Typed Name) _____ **DATE:** _____

(Typed Name) _____ **DATE:** _____

AIA Document G701/CMa™ - 1992. Copyright © 1992 by The American Institute of Architects. All rights reserved. **WARNING: This AIA® Document is protected by U.S. Copyright Law and International Treaties. Unauthorized reproduction or distribution of this AIA® Document, or any portion of it, may result in severe civil and criminal penalties, and will be prosecuted to the maximum extent possible under the law.**

FACPAC Contract Change Order Supplemental Information Form (Ref# 65123)

Form Status: Saved

Tier 1 Project: Duff Allen Central Elementary Renovation

BG Number: 24-293

Status: Active

District: Floyd County (HB727) (175)

Phase: Project Initiation (View Checklist)

Contract: ELLIOTT CONTRACTING, INC., 0006, Combo of BP1-Mech, 2-Elec., 3-Roofing,
4-Fire Protection

Type: CM Bid Package

Proposed

Change Order Number	06-08
Time Extension Required	Yes
If Yes Number Of Days	59
Date Of Change Order	6/2/2026
Change Order Amount To Date	Increase

Construction Contingency

Calculations below are project wide. Remaining negative Construction Contingency may require the submission of a revised BGI.

Current Approved Amount	\$472,500.00
Net Approved COs	\$14,732.69
Remaining After Approved COs	\$457,767.31
Net All COs	\$635,467.26
Remaining After All COs	\$-162,967.26

This Requested Change Order Amount \$384,582.15

+/-

Change In A/E Fee This Change Order \$21,536.60

+/-

Change In CM Fee This Change Order \$9,229.97

+/-

Remaining Construction Contingency

Balance

Contract Change Requested By Local Board of Education

Contract Change Reason Code Improved Plans/Specs

Change Order Description And Justification

Repair and correct deteriorated existing conditons on the Gyms EFIS.

Remove and Replace deteriorated kitchen equipment as well as improving all conditions in the room.

Repair and correct deteriorating conditions throughout corridors with primer and paint.

Cost Benefit To Owner
Improved conditions.

Contract unit prices have been utilized No
to support the cost associated with this
change order.

Detailed Cost Breakdown

Contract unit prices have not been utilized, provide a detailed cost breakdown which
separates labor, material, profit and overhead.

Detail Item	Amount	Percent of Total
Labor	\$166,081.41	43.18%
Materials	\$172,694.48	44.90%
Profit and Overhead	\$45,806.26	11.91%
Bond Insurance		0.00%
Cost Breakdown Total:	\$384,582.15	

Cost for this Change Order supported No
by an alternate bid or competitive price
quote
Explain Why

**Change Order Supplemental Information Form Signature
Page (Online Form Ref# 65123)**



Architect

6-2-26
Date



Construction Manager

6/2/25
Date

Finance Officer

Date

Local Board of Education Designee

Date

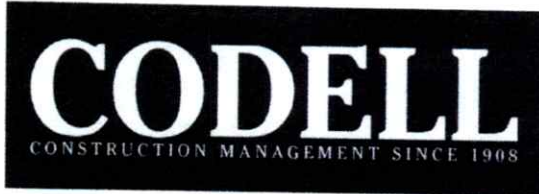

Change Order Review Form
PR #09 Painting EIFS on Gym
PR #09

Duff Allen Central Elementary Renovation (000833)

183 Rebel Lane
Eastern, KY 41622

PR #09 Painting EIFS on Gym

Date: 5/11/2026

To: Summit Architects + Engineers

From: Jim Gullett

Attn:

CC: Bill Cobb

I have reviewed and approved the attachment pricing. Your approval and signature is required in order to process this change order. Please review the pricing and sign below it is acceptable.

PR #09

Please provide a price to paint the existing exposed EIFS on the gym.

Description	BP	Amount
ELLIOTT CONTRACTING, INC.	006	30,475.00
TOADVINE ENTERPRISES	005	0.00

Summary

		Total
Total Days	10.00	30,475.00

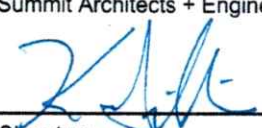
Summit Architects + Engineers	
	6-7-26
Signature	DATE:

Codell Construction Company
Jim Gullett
183 Rebel Lane
Eastern, KY 41622
jgullett@codellconstruction.com

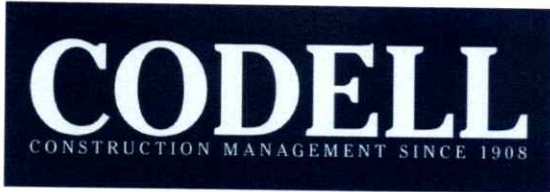

Potential Change Order
Detailed with Comments and Links

PR #09

Duff Allen Central Elementary Renovation (000833)

183 Rebel Lane
Eastern, KY 41622

017 - PR #09 Painting EIFS on Gym

Category	Reason	Location	Status
Proposal Request	Owner Request		Open ●
Create date	Due date	Importance	Reference
5/11/2026	5/18/2026		PR #09

Notes

PR #09

Please provide a price to paint the existing exposed EIFS on the gym.

Summary

			estimate	proposed	approved	applied
Requested days	0.00	Budget	0.00	30,475.00	0.00	30,475.00
Approved days	0.00	Cost	0.00	30,475.00	0.00	30,475.00

Description		budgetcodecont ract	Allocation	Estimate	Proposed	Approved	Applied amount
001 - ELLIOTT CONTRACTING, INC	Budget	230000.006.S	Pend rev	0.00	30,475.00	0.00	30,475.00
BP#06-Combo of BP#01Mech/BP#02Elec/BP#03Ro ofing/BP#04 Fire Prot.	Cost	833-00600	Pend commt	0.00	30,475.00	0.00	30,475.00
002 - TOADVINE ENTERPRISES	Budget	110000.005.S	Pend rev	0.00	0.00	0.00	0.00
BP#05 Bleachers	Cost	833-00500	Pend commt	0.00	0.00	0.00	0.00

Links



File
DACE PR#9.pdf
Jim Gullett

Elliott Contracting, Inc.

May 29th, 2026

Codell Construction Company
4475 Rockwell Rd.
Winchester, Ky 40391

ATTN: Jim Gullett

RE: PR#9

Mr. Gullett,

We submit the following proposal for the architects PR#9 for your review.

Material and Labor	\$26,500.00
Markup (15%)	<u>\$ 3,975.00</u>
Total	\$30,475.00

Scheduled Activities Impacted: N/A

Additional Time Requested: N/A

Scope of Work: N/A

Material and Labor Breakdown: Attached

If you have any questions, please don't hesitate to ask.

Sincerely



Brandon Hall
Senior Project Manager

P. O. Box 3038
Pikeville KY 41502
Voice: 606-437-7368
Fax: 606-432-8679

one of
The Elliott Companies
An Equal Opportunity Employer

A Multi-Trades Contractor

ESTIMATE

Prepared For

Elliot Contracting

Spray Foam Technologies of KY LLC ABAA ID 510-0983

Estimate # 1265

Date 05/29/2026

PO # Duff Elementary PR 9

17 Old Beechtree Drive
Stanville, Kentucky 41659
Phone: (606) 424-8790
Email: chad@sprayfoamofky.com

Description	Rate	Quantity	Total
GYM EFIS Painting	\$26,500.00	1	\$26,500.00
Labor \$14,000.00 Materials \$6500.00 Equipment \$6000.00			
Subtotal			\$26,500.00
Total			\$26,500.00

Notes:

We shall supply all materials, labor and equipment needed to clean, prep and paint the exterior EFIS on gym only.

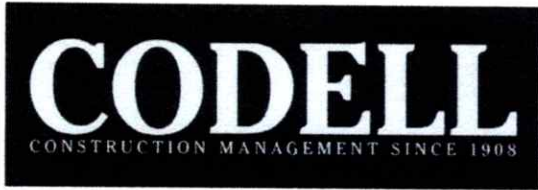

Change Order Review Form

PR #10 Kitchen

PR #10

Duff Allen Central Elementary Renovation (000833)

183 Rebel Lane
Eastern, KY 41622

PR #10 Kitchen

Date: 5/15/2026

To: Summit Architects + Engineers

From: Jim Gullett

Attn:

CC: Bill Cobb

I have reviewed and approved the attachment pricing. Your approval and signature is required in order to process this change order. Please review the pricing and sign below it is acceptable.

PR #10 Kitchen Renovation

Please see attached drawings and description for PR #10 and Ask questions if needed

Architectural Work Description: (Kitchen Area Only)

1. Remove existing ceiling grid and tile
2. Clean and prep floor for future epoxy floor
3. Clean and degrease all interior wall
4. Install new ceiling grid and vinyl faced tiles
5. Protect existing sprinklers
6. Coordinate all work with owner's representatives (Floor Contractor, Equipment Installer)
7. Provide all necessary controls and control extension for future Range Hood.
8. Owner responsible for all equipment and floor color selections.
9. Door thresholds by flooring contractor.
10. Replace all light fixtures, See MEP Drawings.
11. Install required new power outlets and connections, See MEP Drawings.
12. Coordinate all duct and Range Hood connections, See MEP Drawings.
13. See Electrical Drawings for Electrical based work.
14. See M Drawings for all Mechanical based work

Description	BP	Amount
ELLIOTT CONTRACTING, INC.	006	263,162.15
TOADVINE ENTERPRISES	005	0.00

Summary

Total Days 20.00

Total

263,162.15

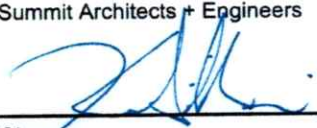
Summit Architects + Engineers	
	
Signature	DATE:

Codell Construction Company
Jim Gullett
183 Rebel Lane
Eastern, KY 41622
jgullett@codellconstruction.com

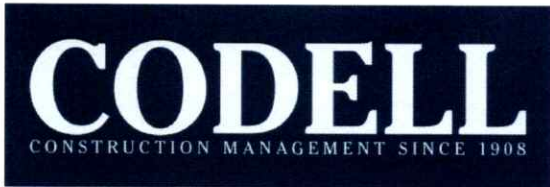

PR #10

Duff Allen Central Elementary Renovation (000833)

183 Rebel Lane
Eastern, KY 41622

018 - PR #10 Kitchen

Category Proposal Request	Reason Owner Request	Location	Status Open ●
Create date 5/15/2026	Due date 5/22/2026	Importance	Reference PR #10

Notes

PR #10 Kitchen Renovation
Please see attached drawings and description for PR #10 and Ask questions if needed

Architectural Work Description: (Kitchen Area Only)

1. Remove existing ceiling grid and tile
2. Clean and prep floor for future epoxy floor
3. Clean and degrease all interior wall
4. Install new ceiling grid and vinyl faced tiles
5. Protect existing sprinklers
6. Coordinate all work with owner's representatives (Floor Contractor, Equipment Installer)
7. Provide all necessary controls and control extension for future Range Hood.
8. Owner responsible for all equipment and floor color selections.
9. Door thresholds by flooring contractor.
10. Replace all light fixtures, See MEP Drawings.
11. Install required new power outlets and connections, See MEP Drawings.
12. Coordinate all duct and Range Hood connections, See MEP Drawings.
13. See Electrical Drawings for Electrical based work.
14. See M Drawings for all Mechanical based work

Summary			estimate	proposed	approved	applied
Requested days	0.00	Budget	0.00	263,162.15	0.00	263,162.15
Approved days	0.00	Cost	0.00	263,162.15	0.00	263,162.15

Description		budgetcodecont ract	Allocation	Estimate	Proposed	Approved	Applied amount
001 - ELLIOTT CONTRACTING, INC	Budget	230000.006.S	Pend rev	0.00	263,162.15	0.00	263,162.15
BP#06-Combo of BP#01Mech/BP#02Elec/BP#03Ro ofing/BP#04 Fire Prot.	Cost	833-00600	Pend commt	0.00	263,162.15	0.00	263,162.15
002 - TOADVINE ENTERPRISES	Budget	110000.005.S	Pend rev	0.00	0.00	0.00	0.00
BP#05 Bleachers	Cost	833-00500	Pend commt	0.00	0.00	0.00	0.00

018 - PR #10 Kitchen

Links



File
IFF ELEMENTARY Reno
Jim Gullett



File
ELEC Drawings.pdf
Jim Gullett



File
MP Drawings.pdf
Jim Gullett

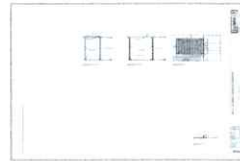

File
IFF ELEMENTARY Reno
Jim Gullett



File
Potential Change Orde...
Jim Gullett



File
Potential Change Orde...
Jim Gullett

Elliott Contracting, Inc.

May 29th, 2026

Codell Construction Company
4475 Rockwell Rd.
Winchester, Ky 40391

ATTN: Jim Gullett

RE: PR#10 Duff/Allen Central

Jim,

We submit the following proposal for PR#10 on the Duff Allen Central project for your review.

Material and Labor	\$228,836.65
Markup (15%)	<u>\$ 34,325.50</u>
Total	\$263,162.15

Scheduled Activities Impacted: N/A

Additional Time Requested: 20 working days

Scope of Work: Attached

Material and Labor Breakdown: Attached

If you have any questions, please don't hesitate to ask.

Sincerely



Brandon Hall
Senior Project Manager

P. O. Box 3038
Pikeville KY 41502
Voice: 606-437-7368
Fax: 606-432-8679

one of
The Elliott Companies
An Equal Opportunity Employer

A Multi-Trades Contractor

Elliott Contracting, Inc.

SCOPE

Duff/Allen Central PR#10

Date: 5/29/26

Work Included

1. Painting of the Kitchen
2. Canopy included in PR
3. Ceiling Demo
4. New ceiling in kitchen
5. Gas Solenoid for equipment under hood

Work Excluded

1. Kitchen equipment hook ups (Plumbing)
2. Access Control items (Still awaiting pricing from subcontractor)
3. Demo of Kitchen Equipment
4. Epoxy Floor (Floor Prep)
5. Installation of Kitchen Hood (permits, ect.)
6. Any fire protection for kitchen hood
7. Any foundation work involved in installation of canopy

P.O. Box 3038
55 Industrial BLVD
Pikeville, KY 41502

Voice: 606-437-7368
Fax: 606-432-8679

A MULTI-TRADES CONTRACTOR

JOB: DACE
 DESCRIPTION: Kitchen Hood
 DATE: 5/29/26

DESCRIPTION	QTY	MAT EA	MAT TTL	ERCT LBR	FAB LBR	PIPE LBR	SUB	TTL ERCT	TTL FAB	TTL PIPE
Remove Exh. Fan + Curb	1	\$ -	\$ -	9.20	0.00	0.00	\$ -	9.2	0	0
Remove Duct	190	\$ -	\$ -	0.21	0.00	0.00	\$ -	39.33	0	0
Remove GRD	21	\$ -	\$ -	1.44	0.00	0.00	\$ -	30.1875	0	0
0	0	\$ -	\$ -	0.00	0.00	0.00	\$ -	0	0	0
Dishwasher Exh. Fan	1	\$ -	\$ -	6.90	0.00	0.00	\$ -	6.9	0	0
Roof Curb	1	\$ 91.43	\$ 91.43	4.60	0.00	0.00	\$ -	4.6	0	0
GRD	20	\$ -	\$ -	2.30	0.00	0.00	\$ -	46	0	0
Duct Conn. At GRD	20	\$ 6.10	\$ 121.90	0.58	0.00	0.00	\$ -	11.5	0	0
Equip Duct Tie Ins	14	\$ 30.48	\$ 426.65	1.15	0.00	0.00	\$ -	16.1	0	0
Kitchen Supply Duct	0	\$ -	\$ -	0.00	0.00	0.00	\$ -	0	0	0
30x30 Duct	10	\$ 7.92	\$ 79.24	0.77	0.00	0.00	\$ -	7.705	0	0
30x30 Trans	1	\$ -	\$ -	3.94	0.00	0.00	\$ -	3.9445	0	0
20x20 Duct	100	\$ 6.01	\$ 600.81	0.53	0.00	0.00	\$ -	52.9	0	0
20x20 Elb	6	\$ -	\$ -	3.68	0.00	0.00	\$ -	22.08	0	0
20x20 Trans	2	\$ -	\$ -	2.37	0.00	0.00	\$ -	4.738	0	0
Kitchen Exh Duct	0	\$ -	\$ -	0.00	0.00	0.00	\$ -	0	0	0
30x20 Duct	10	\$ 6.63	\$ 66.31	0.97	0.00	0.00	\$ -	9.66	0	0
30x20 Trans	1	\$ -	\$ -	3.16	0.00	0.00	\$ -	3.1625	0	0
20x20 Duct	30	\$ 5.31	\$ 159.45	0.87	0.00	0.00	\$ -	26.22	0	0
Dishwasher Duct	0	\$ -	\$ -	0.00	0.00	0.00	\$ -	0	0	0
20x10 Duct	25	\$ 3.97	\$ 99.35	0.39	0.00	0.00	\$ -	9.775	0	0
20x10 Elb	2	\$ -	\$ -	2.59	0.00	0.00	\$ -	5.175	0	0
20x10 Trans	1	\$ -	\$ -	1.77	0.00	0.00	\$ -	1.771	0	0
10x10 Duct	15	\$ 2.66	\$ 39.86	0.29	0.00	0.00	\$ -	4.3125	0	0
10x10 Elb	2	\$ -	\$ -	1.64	0.00	0.00	\$ -	3.289	0	0
10x10 Trans	4	\$ -	\$ -	1.53	0.00	0.00	\$ -	6.118	0	0
Airside/Duct Quote	1	\$ 35,132.80	\$ 35,132.80	0.00	0.00	0.00	\$ -	0	0	0
Insulation	1	\$ -	\$ -	0.00	0.00	0.00	\$ 15,600.90	0	0	0
Cleanup	1	\$ -	\$ -	13.80	0.00	0.00	\$ -	13.8	0	0
Misc	1	\$ 3,657.00	\$ 3,657.00	0.00	0.00	0.00	\$ -	0	0	0
Supervision	1	\$ 2,438.00	\$ 2,438.00	0.00	0.00	0.00	\$ -	0	0	0
Transportation	1	\$ 975.20	\$ 975.20	0.00	0.00	0.00	\$ -	0	0	0
Lift	1	\$ 914.25	\$ 914.25	0.00	0.00	0.00	\$ -	0	0	0
Delivery	1	\$ 609.50	\$ 609.50	0.00	0.00	0.00	\$ -	0	0	0
		TTL HRS	RATE	SUBTTLS				MTRL COST	\$ 45,411.74	
PIPING HOURS	0	\$ 38.53	\$ -					LBR COST	\$ 13,041.85	
FABRICATION HOURS	0	\$ -	\$ -					TTL SUB	\$ 15,600.90	
ERECTION HOURS	338.468	\$ 38.53	\$ 13,041.85					SUBTOTAL	\$ 74,054.48	
LABOR OVERHEAD	0%	\$ -	\$ -					MARKUP	0% \$ -	
								TOTAL	\$ 74,054.48	

CHANGE ORDER #: PR-10
 JOB NAME: DUFF ALLEN ES HVAC
 DESCRIPTION: KITCHEN RENOVATIONS

DESCRIPTION OF ITEM	QTY	MAT COST	TOTAL	LABOR	TOTAL
ADD ITEMS	0	-	-	-	-
DEMO	1	-	-	69.00	69.00
20A 1P BREAKER	2	34.98	69.96	1.15	2.30
20A 1P SHUNT TRIP BREAKER	4	268.18	1,072.72	1.15	4.60
40A 3P SHUNT TRIP BREAKER	2	1,825.96	3,651.91	1.15	2.30
70A 3P BREAKER	1	349.80	349.80	1.73	1.73
100A 3P 480V NEMA 4X D/C	2	2,534.88	5,069.77	2.30	4.60
80A 3P BREAKER	1	489.72	489.72	1.73	1.73
15A 3P 480V NEMA 3R D/C	1	541.02	541.02	1.15	1.15
RFBA2R30OG FLOOR BOX	2	200.86	401.71	2.30	4.60
TOMBSTONE BOX	8	204.05	1,632.40	1.15	9.20
TYPE K LIGHT FIXTURE	47	336.68	15,824.08	1.15	54.05
TYPE KE LIGHT FIXTURE	13	561.59	7,300.70	1.15	14.95
TYPE X2 LIGHT FIXTURE	1	215.48	215.48	1.15	1.15
\$A	6	118.51	711.07	0.29	1.73
PP	7	107.74	754.17	0.29	2.01
20A DUPLEX RECEPTACLE	10	9.33	93.28	0.29	2.88
1/G DUPLEX S/S COVER	25	1.75	43.73	0.06	1.44
20A WR GFCI RECEPTACLE	1	32.07	32.07	0.29	0.29
FLIP LID WHILE IN USE CVR	1	29.15	29.15	0.12	0.12
15A 1P, 5-15 SIMPLEX	6	23.08	138.45	0.29	1.73
20A 1P, 5-20 SIMPLEX	1	21.89	21.89	0.29	0.29
20A 1P, 6-20 SIMPLEX	2	25.43	50.86	0.29	0.58
30A LOCKING SIMPLEX	1	56.35	56.35	0.29	0.29
1/G SIMPLEX S/S COVER	10	1.75	17.49	0.06	0.58
4" SQ. BOX	40	1.97	78.82	0.17	6.90
1/G MUD RING	31	2.33	72.29	0.09	2.85
4" SQ. COVER	9	0.59	5.35	0.09	0.83
1/G FS BOX	1	7.00	7.00	0.23	0.23
3/4" EMT	2260	0.77	1,739.21	0.052	116.96
3/4" EMT COUPLING	226	1.07	242.43	0.06	13.00
3/4" EMT CONNECTOR	209	1.03	214.45	0.06	12.02
3/4" EMT STRAPS	226	2.04	461.15	0.06	13.00
3/4" PVC	20	0.35	7.00	0.0431	0.86
3/4" PVC 90	2	1.43	2.87	0.40	0.81
1-1/4" EMT	60	2.20	132.22	0.07	4.14
1-1/4" EMT COUPLING	6	3.66	21.97	0.06	0.35
1-1/4" EMT CONNECTOR	4	3.18	12.73	0.06	0.23
1-1/4" EMT STRAPS	6	3.21	19.24	0.08	0.48
1-1/2" PVC	40	0.87	34.98	0.0489	1.96
1-1/2" PVC 90	4	4.14	16.56	0.52	2.07
3/4" SEALTIGHT	6	1.21	7.28	0.06	0.35
3/4" SEALTIGHT CONN.	2	6.11	12.22	0.12	0.23
1-1/4" SEALTIGHT	12	4.42	53.03	0.07	0.83
1-1/4" SEALTIGHT CONN.	4	16.85	67.39	0.12	0.46
#12 THHN	6530	0.23	1,522.80	0.007	45.06
#10 THHN	70	0.35	24.49	0.0086	0.60
#8 THHN	360	0.69	247.66	0.012	4.14
#4 THHN	160	1.61	257.45	0.016	2.58
#3 THHN	160	2.02	322.75	0.018	2.94
FIRE ALARM CABLE	100	0.19	18.66	0.007	0.69
FA PULL STATION	1	184.46	184.46	1.15	1.15
SAWCUTTING (FT.)	20	11.66	233.20	-	-
COORDINATION	1	-	-	41.70	41.70
MISC. MAT. & LAB.	1	874.50	874.50	46.00	46.00
		MATERIAL	45,461.92	HRS	506.64

CHANGE ORDER DATE:

JOB NAME:
DESCRIPTION:

DESCRIPTION OF ITEM	QTY	MAT COST	TOTAL	LABOR	TOTAL
PERMITS	1	1,877.70	1,877.70		
		MATERIAL	1,877.70	HRS	-
		SUB-TOTAL	47,339.62	ELECTRIC FOREMAN	506.64 79.30
		MAT.COST	47,339.62	ELECTRIC FOREMAN TTL LBR	22,339.20 3,996.08 26,335.28
		TTL.COST	73,674.90		

CHANGE ORDER DATE: JUNE 29, 2026

JOB NAME: DUFF-ALLEN CENTRAL ELEMENTARY SCHOOL

DESCRIPTION: PR#X10 KITCHEN EQUIPMENT CHANGEOUT

DESCRIPTION OF ITEM	QTY	MAT COST	TOTAL	LABOR	TOTAL
NEW ITEMS	0	-	-	-	-
P101	0	-	-	-	-
FD-1 F-DRAIN COVER (SQ)	15	223.98	3,359.76	2.65	39.68
FD-1 F-DRAIN COVER (RND)	1	280.46	280.46	2.65	2.65
RE-CONN. KIT. EQUIP. DRAIN	5	134.09	670.45	5.29	26.45
2" GAS SOLENOID VALVE	1	1,743.17	1,743.17	5.29	5.29
NEW ITEMS	0	-	-	-	-
P201	0	-	-	-	-
2" BLACK STEEL PIPE	63	9.39	591.34	0.16	10.14
2" BLACK STEEL 90	10	25.10	251.02	0.92	9.20
2" BLACK STEEL TEE	8	42.59	340.70	1.38	11.04
2" BLACK STEEL UNION	7	58.81	411.68	0.98	6.84
2" BLACK STEEL CAP	7	13.25	92.74	0.46	3.22
2" BLACK STEEL NIPPLE	28	13.60	380.71	0.06	1.61
2" BLACK STEEL VALVE	8	147.50	1,179.99	1.06	8.46
CONNECT TO EXISTING	1	187.73	187.73	3.97	3.97
3/4" COPPER PIPE	60	8.13	487.55	0.16	9.66
3/4" COPPER 90	4	2.86	11.42	0.41	1.66
3/4" COPPER VALVE	1	41.57	41.57	0.46	0.46
CONNECT TO EXISTING	1	49.61	49.61	1.06	1.06
RE-CONN. WATER LINES	8	53.64	429.09	2.30	18.40
DEMOLITION	0	-	-	-	-
FD101	0	-	-	-	-
#1 REMOVE F-DRAIN COVER	16	13.41	214.54	1.98	31.74
#2 DISCONNECT FIX FOR NE'	5	13.41	67.05	2.65	13.23
DEMOLITION	0	-	-	-	-
PD201	0	-	-	-	-
#1 DISCONNECT DOM. WTR.	8	13.41	107.27	1.98	15.87
#2 DISCONNECT DOM. WTR.	1	13.41	13.41	1.98	1.98
#3 DEMO. GAS PIPE	1	53.64	53.64	5.29	5.29
	0	-	-	-	-
		MATERIAL	10,964.89	HRS	227.89

CHANGE ORDER DATE: JUNE 29, 2026

JOB NAME: DUFF-ALLEN CENTRAL ELEMENTARY SCHOOL
DESCRIPTION: PR#X10 KITCHEN EQUIPMENT CHANGEOUT

DESCRIPTION OF ITEM	QTY	MAT COST	TOTAL	LABOR	TOTAL
	0	-	-		
	0	-	-	-	-
INSULATION SUB	1	822.25	822.25		
		MATERIAL	822.25	HRS	-
		SUB-TOTAL	11,787.14	PLUMBER	227.89
				FOREMAN	31.40
		MAT.COST	11,787.14	PLUMBER	12,959.52
				FOREMAN	1,966.31
				TTL LBR	14,925.83
		TTL.COST	26,712.97		



Date: 05/26/26

Project Information:
Duff Dallen Elementary

Quotation #: 26-0938
Revision #: _____

Project Pricing:

BASE BID	
TVM Design Based on Drawings Provided by Customer	\$11,226.00
Ext. Flat Pans, 8" Fascia, 4x4 Columns, Base Plates, Baked Enamel Finish, Standard Color	
TOTAL	\$11,226.00

ALTERNATES	
TOTAL	\$0.00

MATERIAL ONLY NUMBER	
Same Materials as Above but Fabrication and Delivery Only	\$7,406.00
TOTAL	\$7,406.00

DEDUCTS	
TOTAL	\$0.00

NOTE: The attached additional terms and conditions are also part of the agreement.

GRAND TOTAL 7406 @R 11226 11,226.00

Tennessee Valley Metals appreciates your business!

Best Regards,

Keith Davis
Estimator
keith.davis@tvmetals.com

Customer Acceptance* ^{5%}

I have read and understand all information listed herein:

Signature

Printed Name and Title

Company Name and Date

Total 11,787.30
w/ 5% MK

B. W.

ESTIMATE



Prepared For

Elliott Contracting
DACE Kitchen Acoustical Ceilings

CTA Contracting LLC

300 Country Haven Road
Hazard, Ky 41701
Phone: (606) 276-0238
Email: ctatrip@gmail.com
Fax: (606) 785-1079

Estimate # 2026103
Date 05/26/2026

Description	Rate	Quantity	Total
Gridstone- Vinyl clad Gyp Board 2x2x1/2" Ceiling Tile w / white DXLA Aluminum capped grid p / sq ft	\$5.00	3,000	\$15,000.00
Subtotal			\$15,000.00
Total			\$15,000.00

Notes:

Quote does not include demo of existing ceiling.

ESTIMATE

Prepared For

Elliott Contracting

Spray Foam Technologies of KY LLC ABAA ID 510-0983

17 Old Beechtree Drive
Stanville, Kentucky 41659
Phone: (606) 424-8790
Email: chad@sprayfoamofky.com

Estimate # 1263
Date 05/29/2026
PO # Duff PR 10

Description	Rate	Quantity	Total
Interior Painting Kitchen Area Labor \$12,000.00 Materials \$7500.00	\$19,500.00	1	\$19,500.00
Subtotal			\$19,500.00
Total			\$19,500.00

By signing this document, the customer agrees to the services and conditions outlined in this document.

Elliott Contracting

General Trades	
----------------	--

Material	\$ 2,420.38
----------	-------------

Labor	\$ 5,687.18
-------	-------------

Total	\$ 8,107.56
-------	-------------

NOTE: ARCHITECTURAL DRAWINGS ARE FOR REFERENCE ONLY. MEP DRAWINGS SHALL BE FOR EQUIPMENT INSTALLATION

ARCHITECTURAL SCHEDULE

SIG.	NAME
1	NEW CEILING TILES AND NEW CASE NATIONAL ELECTRIC, INC.

KITCHEN EQUIPMENT SCHEDULE

NO.	NAME	MANUFACTURER	MODEL NO.	NO.	NAME	MANUFACTURER	MODEL NO.
1	RAV COFFEE	ESP	ESP 1000	1	RAV COFFEE	ESP	ESP 1000
2	RAV THERM CARTRIDGE	ESP	ESP 1000	2	RAV THERM CARTRIDGE	ESP	ESP 1000
3	RAV THERM CARTRIDGE	ESP	ESP 1000	3	RAV THERM CARTRIDGE	ESP	ESP 1000
4	RAV THERM CARTRIDGE	ESP	ESP 1000	4	RAV THERM CARTRIDGE	ESP	ESP 1000
5	RAV THERM CARTRIDGE	ESP	ESP 1000	5	RAV THERM CARTRIDGE	ESP	ESP 1000
6	RAV THERM CARTRIDGE	ESP	ESP 1000	6	RAV THERM CARTRIDGE	ESP	ESP 1000
7	RAV THERM CARTRIDGE	ESP	ESP 1000	7	RAV THERM CARTRIDGE	ESP	ESP 1000
8	RAV THERM CARTRIDGE	ESP	ESP 1000	8	RAV THERM CARTRIDGE	ESP	ESP 1000
9	RAV THERM CARTRIDGE	ESP	ESP 1000	9	RAV THERM CARTRIDGE	ESP	ESP 1000
10	RAV THERM CARTRIDGE	ESP	ESP 1000	10	RAV THERM CARTRIDGE	ESP	ESP 1000
11	RAV THERM CARTRIDGE	ESP	ESP 1000	11	RAV THERM CARTRIDGE	ESP	ESP 1000
12	RAV THERM CARTRIDGE	ESP	ESP 1000	12	RAV THERM CARTRIDGE	ESP	ESP 1000
13	RAV THERM CARTRIDGE	ESP	ESP 1000	13	RAV THERM CARTRIDGE	ESP	ESP 1000
14	RAV THERM CARTRIDGE	ESP	ESP 1000	14	RAV THERM CARTRIDGE	ESP	ESP 1000
15	RAV THERM CARTRIDGE	ESP	ESP 1000	15	RAV THERM CARTRIDGE	ESP	ESP 1000
16	RAV THERM CARTRIDGE	ESP	ESP 1000	16	RAV THERM CARTRIDGE	ESP	ESP 1000
17	RAV THERM CARTRIDGE	ESP	ESP 1000	17	RAV THERM CARTRIDGE	ESP	ESP 1000
18	RAV THERM CARTRIDGE	ESP	ESP 1000	18	RAV THERM CARTRIDGE	ESP	ESP 1000
19	RAV THERM CARTRIDGE	ESP	ESP 1000	19	RAV THERM CARTRIDGE	ESP	ESP 1000
20	RAV THERM CARTRIDGE	ESP	ESP 1000	20	RAV THERM CARTRIDGE	ESP	ESP 1000
21	RAV THERM CARTRIDGE	ESP	ESP 1000	21	RAV THERM CARTRIDGE	ESP	ESP 1000
22	RAV THERM CARTRIDGE	ESP	ESP 1000	22	RAV THERM CARTRIDGE	ESP	ESP 1000
23	RAV THERM CARTRIDGE	ESP	ESP 1000	23	RAV THERM CARTRIDGE	ESP	ESP 1000
24	RAV THERM CARTRIDGE	ESP	ESP 1000	24	RAV THERM CARTRIDGE	ESP	ESP 1000
25	RAV THERM CARTRIDGE	ESP	ESP 1000	25	RAV THERM CARTRIDGE	ESP	ESP 1000
26	RAV THERM CARTRIDGE	ESP	ESP 1000	26	RAV THERM CARTRIDGE	ESP	ESP 1000
27	RAV THERM CARTRIDGE	ESP	ESP 1000	27	RAV THERM CARTRIDGE	ESP	ESP 1000
28	RAV THERM CARTRIDGE	ESP	ESP 1000	28	RAV THERM CARTRIDGE	ESP	ESP 1000
29	RAV THERM CARTRIDGE	ESP	ESP 1000	29	RAV THERM CARTRIDGE	ESP	ESP 1000
30	RAV THERM CARTRIDGE	ESP	ESP 1000	30	RAV THERM CARTRIDGE	ESP	ESP 1000
31	RAV THERM CARTRIDGE	ESP	ESP 1000	31	RAV THERM CARTRIDGE	ESP	ESP 1000
32	RAV THERM CARTRIDGE	ESP	ESP 1000	32	RAV THERM CARTRIDGE	ESP	ESP 1000
33	RAV THERM CARTRIDGE	ESP	ESP 1000	33	RAV THERM CARTRIDGE	ESP	ESP 1000
34	RAV THERM CARTRIDGE	ESP	ESP 1000	34	RAV THERM CARTRIDGE	ESP	ESP 1000
35	RAV THERM CARTRIDGE	ESP	ESP 1000	35	RAV THERM CARTRIDGE	ESP	ESP 1000
36	RAV THERM CARTRIDGE	ESP	ESP 1000	36	RAV THERM CARTRIDGE	ESP	ESP 1000
37	RAV THERM CARTRIDGE	ESP	ESP 1000	37	RAV THERM CARTRIDGE	ESP	ESP 1000
38	RAV THERM CARTRIDGE	ESP	ESP 1000	38	RAV THERM CARTRIDGE	ESP	ESP 1000
39	RAV THERM CARTRIDGE	ESP	ESP 1000	39	RAV THERM CARTRIDGE	ESP	ESP 1000
40	RAV THERM CARTRIDGE	ESP	ESP 1000	40	RAV THERM CARTRIDGE	ESP	ESP 1000
41	RAV THERM CARTRIDGE	ESP	ESP 1000	41	RAV THERM CARTRIDGE	ESP	ESP 1000
42	RAV THERM CARTRIDGE	ESP	ESP 1000	42	RAV THERM CARTRIDGE	ESP	ESP 1000
43	RAV THERM CARTRIDGE	ESP	ESP 1000	43	RAV THERM CARTRIDGE	ESP	ESP 1000
44	RAV THERM CARTRIDGE	ESP	ESP 1000	44	RAV THERM CARTRIDGE	ESP	ESP 1000
45	RAV THERM CARTRIDGE	ESP	ESP 1000	45	RAV THERM CARTRIDGE	ESP	ESP 1000
46	RAV THERM CARTRIDGE	ESP	ESP 1000	46	RAV THERM CARTRIDGE	ESP	ESP 1000
47	RAV THERM CARTRIDGE	ESP	ESP 1000	47	RAV THERM CARTRIDGE	ESP	ESP 1000
48	RAV THERM CARTRIDGE	ESP	ESP 1000	48	RAV THERM CARTRIDGE	ESP	ESP 1000
49	RAV THERM CARTRIDGE	ESP	ESP 1000	49	RAV THERM CARTRIDGE	ESP	ESP 1000
50	RAV THERM CARTRIDGE	ESP	ESP 1000	50	RAV THERM CARTRIDGE	ESP	ESP 1000
51	RAV THERM CARTRIDGE	ESP	ESP 1000	51	RAV THERM CARTRIDGE	ESP	ESP 1000
52	RAV THERM CARTRIDGE	ESP	ESP 1000	52	RAV THERM CARTRIDGE	ESP	ESP 1000
53	RAV THERM CARTRIDGE	ESP	ESP 1000	53	RAV THERM CARTRIDGE	ESP	ESP 1000
54	RAV THERM CARTRIDGE	ESP	ESP 1000	54	RAV THERM CARTRIDGE	ESP	ESP 1000
55	RAV THERM CARTRIDGE	ESP	ESP 1000	55	RAV THERM CARTRIDGE	ESP	ESP 1000
56	RAV THERM CARTRIDGE	ESP	ESP 1000	56	RAV THERM CARTRIDGE	ESP	ESP 1000
57	RAV THERM CARTRIDGE	ESP	ESP 1000	57	RAV THERM CARTRIDGE	ESP	ESP 1000
58	RAV THERM CARTRIDGE	ESP	ESP 1000	58	RAV THERM CARTRIDGE	ESP	ESP 1000
59	RAV THERM CARTRIDGE	ESP	ESP 1000	59	RAV THERM CARTRIDGE	ESP	ESP 1000
60	RAV THERM CARTRIDGE	ESP	ESP 1000	60	RAV THERM CARTRIDGE	ESP	ESP 1000
61	RAV THERM CARTRIDGE	ESP	ESP 1000	61	RAV THERM CARTRIDGE	ESP	ESP 1000
62	RAV THERM CARTRIDGE	ESP	ESP 1000	62	RAV THERM CARTRIDGE	ESP	ESP 1000
63	RAV THERM CARTRIDGE	ESP	ESP 1000	63	RAV THERM CARTRIDGE	ESP	ESP 1000
64	RAV THERM CARTRIDGE	ESP	ESP 1000	64	RAV THERM CARTRIDGE	ESP	ESP 1000
65	RAV THERM CARTRIDGE	ESP	ESP 1000	65	RAV THERM CARTRIDGE	ESP	ESP 1000
66	RAV THERM CARTRIDGE	ESP	ESP 1000	66	RAV THERM CARTRIDGE	ESP	ESP 1000
67	RAV THERM CARTRIDGE	ESP	ESP 1000	67	RAV THERM CARTRIDGE	ESP	ESP 1000
68	RAV THERM CARTRIDGE	ESP	ESP 1000	68	RAV THERM CARTRIDGE	ESP	ESP 1000
69	RAV THERM CARTRIDGE	ESP	ESP 1000	69	RAV THERM CARTRIDGE	ESP	ESP 1000
70	RAV THERM CARTRIDGE	ESP	ESP 1000	70	RAV THERM CARTRIDGE	ESP	ESP 1000
71	RAV THERM CARTRIDGE	ESP	ESP 1000	71	RAV THERM CARTRIDGE	ESP	ESP 1000
72	RAV THERM CARTRIDGE	ESP	ESP 1000	72	RAV THERM CARTRIDGE	ESP	ESP 1000
73	RAV THERM CARTRIDGE	ESP	ESP 1000	73	RAV THERM CARTRIDGE	ESP	ESP 1000
74	RAV THERM CARTRIDGE	ESP	ESP 1000	74	RAV THERM CARTRIDGE	ESP	ESP 1000
75	RAV THERM CARTRIDGE	ESP	ESP 1000	75	RAV THERM CARTRIDGE	ESP	ESP 1000
76	RAV THERM CARTRIDGE	ESP	ESP 1000	76	RAV THERM CARTRIDGE	ESP	ESP 1000
77	RAV THERM CARTRIDGE	ESP	ESP 1000	77	RAV THERM CARTRIDGE	ESP	ESP 1000
78	RAV THERM CARTRIDGE	ESP	ESP 1000	78	RAV THERM CARTRIDGE	ESP	ESP 1000
79	RAV THERM CARTRIDGE	ESP	ESP 1000	79	RAV THERM CARTRIDGE	ESP	ESP 1000
80	RAV THERM CARTRIDGE	ESP	ESP 1000	80	RAV THERM CARTRIDGE	ESP	ESP 1000
81	RAV THERM CARTRIDGE	ESP	ESP 1000	81	RAV THERM CARTRIDGE	ESP	ESP 1000
82	RAV THERM CARTRIDGE	ESP	ESP 1000	82	RAV THERM CARTRIDGE	ESP	ESP 1000
83	RAV THERM CARTRIDGE	ESP	ESP 1000	83	RAV THERM CARTRIDGE	ESP	ESP 1000
84	RAV THERM CARTRIDGE	ESP	ESP 1000	84	RAV THERM CARTRIDGE	ESP	ESP 1000
85	RAV THERM CARTRIDGE	ESP	ESP 1000	85	RAV THERM CARTRIDGE	ESP	ESP 1000
86	RAV THERM CARTRIDGE	ESP	ESP 1000	86	RAV THERM CARTRIDGE	ESP	ESP 1000
87	RAV THERM CARTRIDGE	ESP	ESP 1000	87	RAV THERM CARTRIDGE	ESP	ESP 1000
88	RAV THERM CARTRIDGE	ESP	ESP 1000	88	RAV THERM CARTRIDGE	ESP	ESP 1000
89	RAV THERM CARTRIDGE	ESP	ESP 1000	89	RAV THERM CARTRIDGE	ESP	ESP 1000
90	RAV THERM CARTRIDGE	ESP	ESP 1000	90	RAV THERM CARTRIDGE	ESP	ESP 1000
91	RAV THERM CARTRIDGE	ESP	ESP 1000	91	RAV THERM CARTRIDGE	ESP	ESP 1000
92	RAV THERM CARTRIDGE	ESP	ESP 1000	92	RAV THERM CARTRIDGE	ESP	ESP 1000
93	RAV THERM CARTRIDGE	ESP	ESP 1000	93	RAV THERM CARTRIDGE	ESP	ESP 1000
94	RAV THERM CARTRIDGE	ESP	ESP 1000	94	RAV THERM CARTRIDGE	ESP	ESP 1000
95	RAV THERM CARTRIDGE	ESP	ESP 1000	95	RAV THERM CARTRIDGE	ESP	ESP 1000
96	RAV THERM CARTRIDGE	ESP	ESP 1000	96	RAV THERM CARTRIDGE	ESP	ESP 1000
97	RAV THERM CARTRIDGE	ESP	ESP 1000	97	RAV THERM CARTRIDGE	ESP	ESP 1000
98	RAV THERM CARTRIDGE	ESP	ESP 1000	98	RAV THERM CARTRIDGE	ESP	ESP 1000
99	RAV THERM CARTRIDGE	ESP	ESP 1000	99	RAV THERM CARTRIDGE	ESP	ESP 1000
100	RAV THERM CARTRIDGE	ESP	ESP 1000	100	RAV THERM CARTRIDGE	ESP	ESP 1000

- GENERAL NOTES:**
- GENERAL CONTRACTOR TO REMOVE EXISTING KITCHEN EQUIPMENT AND REPLACE WITH NEW EQUIPMENT AS PER KITCHEN EQUIPMENT SCHEDULE
 - CONTRACTOR TO COORDINATE KITCHEN EQUIPMENT REMOVAL WITH NEW FLOOR SURFACE
 - OWNER TO PROVIDE FINISH FLOOR EPOXY DETAILS AT ALL FLOOR PENETRATIONS
 - CLEAN EXISTING FLOOR AS PER FLOOR EPOXY SPECIFICATIONS
 - SEE REVISIONS SHEETS AS PART OF PRICE REQUEST
 - PAINT ALL INTERIOR WALLS IN KITCHEN AREA. CLEAN AND DEGREASE AS REQUIRED
 - CONTRACTOR TO PROVIDE KITCHEN DOOR CAMPA. SEE K102
 - CONTRACTOR IS RESPONSIBLE FOR FINAL FLOOR PREP. BEFORE EPOXY IS INSTALLED

- SHEET NOTES:**
- THE EPOXY FLOOR COVERING INTO EXISTING DOOR THRESHOLD
 - PROVIDE FLOOR EPOXY FINISHED EDGE
 - EXISTING RANGE HOOD TO BE REMOVED AND REPLACED
 - PROVIDE FINISHED SPACER AS NEEDED
- A: PROVIDE NEW CEILING GRID AND NEW CEILING TILES IN KITCHEN AREA (VINYL FACED TILES)
- NEW FLOOR COVER AREA: 2318 SQ. FT. +/-

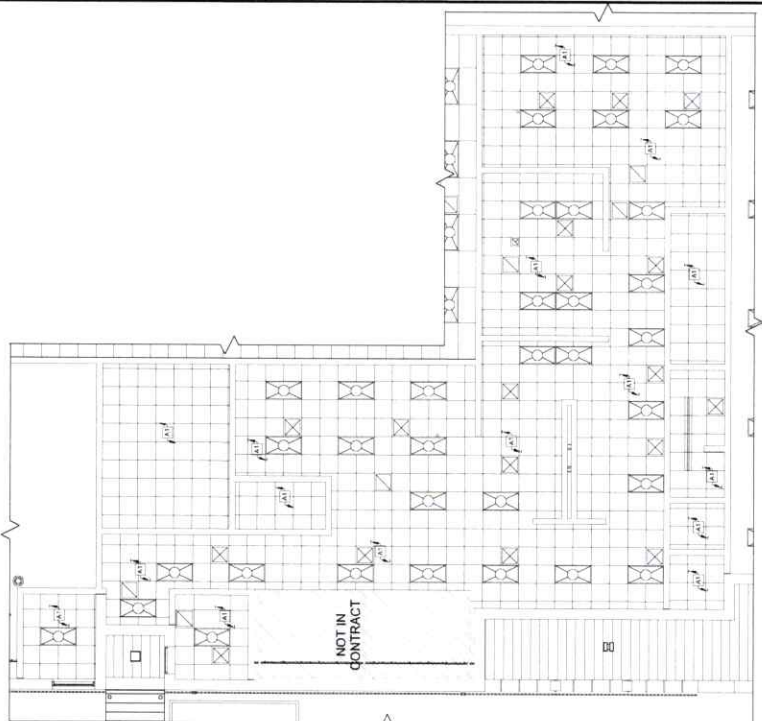
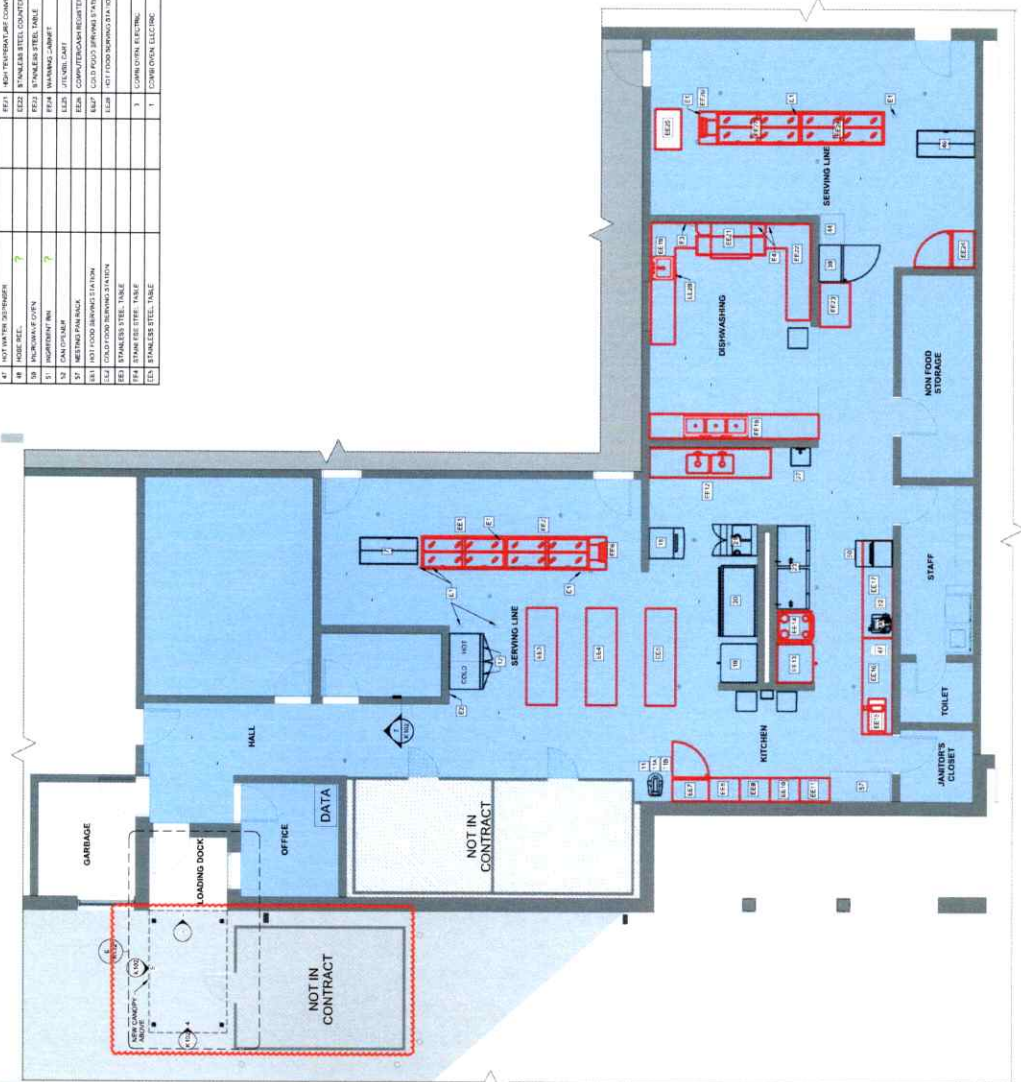

KITCHEN REFLECTED CEILING PLAN
3/8" = 1'-0"

KITCHEN DETAIL
1/8" = 1'-0"

1 ROOF - ELECTRICAL DEMO

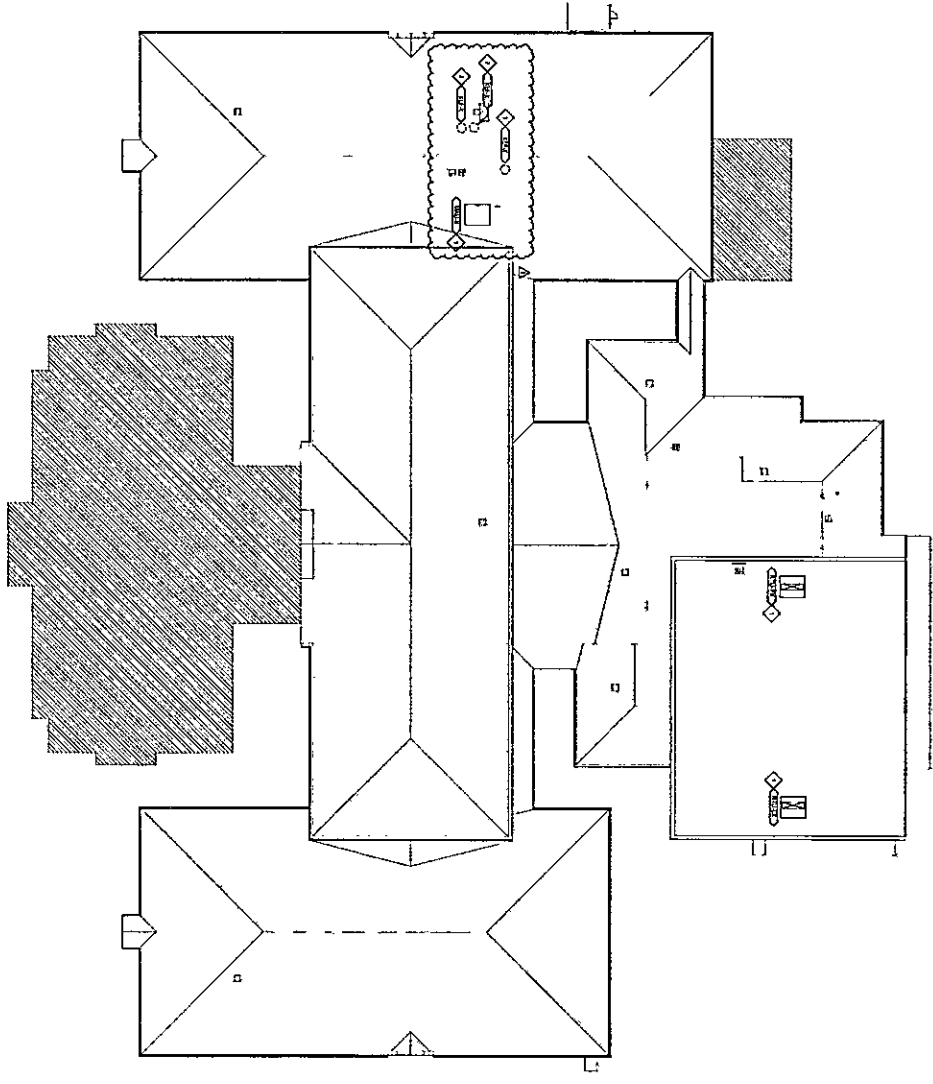

GENERAL NOTES

1. ALL WORK SHALL BE IN ACCORDANCE WITH THE LATEST EDITIONS OF THE INTERNATIONAL ELECTRICAL CODE (IEC) AND THE NATIONAL ELECTRICAL CODE (NEC).

2. ALL WORK SHALL BE IN ACCORDANCE WITH THE LATEST EDITIONS OF THE INTERNATIONAL MECHANICAL CODE (IMC) AND THE NATIONAL MECHANICAL CODE (NMC).

3. ALL WORK SHALL BE IN ACCORDANCE WITH THE LATEST EDITIONS OF THE INTERNATIONAL PLUMBING AND HEATING CODE (IPHC) AND THE NATIONAL PLUMBING AND HEATING CODE (NPHC).

4. ALL WORK SHALL BE IN ACCORDANCE WITH THE LATEST EDITIONS OF THE INTERNATIONAL FIRE AND SAFETY CODE (IFSC) AND THE NATIONAL FIRE AND SAFETY CODE (NFSC).

SHEET MEMOS

1. ALL WORK SHALL BE IN ACCORDANCE WITH THE LATEST EDITIONS OF THE INTERNATIONAL ELECTRICAL CODE (IEC) AND THE NATIONAL ELECTRICAL CODE (NEC).

2. ALL WORK SHALL BE IN ACCORDANCE WITH THE LATEST EDITIONS OF THE INTERNATIONAL MECHANICAL CODE (IMC) AND THE NATIONAL MECHANICAL CODE (NMC).

3. ALL WORK SHALL BE IN ACCORDANCE WITH THE LATEST EDITIONS OF THE INTERNATIONAL PLUMBING AND HEATING CODE (IPHC) AND THE NATIONAL PLUMBING AND HEATING CODE (NPHC).

4. ALL WORK SHALL BE IN ACCORDANCE WITH THE LATEST EDITIONS OF THE INTERNATIONAL FIRE AND SAFETY CODE (IFSC) AND THE NATIONAL FIRE AND SAFETY CODE (NFSC).

NO.	REVISION	DATE
1	ISSUED	
2		
3		
4		
5		

DATE: 01/22/20
 DRAWN BY: SKM
 CHECKED BY: RNS
 PROJECT NO.: 110320466
 SHEET NO.: 110320466-01

DUFF-ALLEN CENTRAL ELEMENTARY

101 ROBEY LANE
 EASTON, VA 22922

ROOF - ELECTRICAL DEMO

**SHROUT
 TATE
 WILSON**

MECHANICAL AND
 ELECTRICAL ENGINEERS

Leakington • Louisville • Charleston
 www.stwsg.com

SUMMIT

ARCHITECTS-ENGINEERS

1000 Laurel Street, Suite 1000
 Charlottesville, VA 22902
 Phone: 803-972-1100
 Fax: 803-972-1101
 www.summit-ae.com

1 ROOF - ELECTRICAL POWER

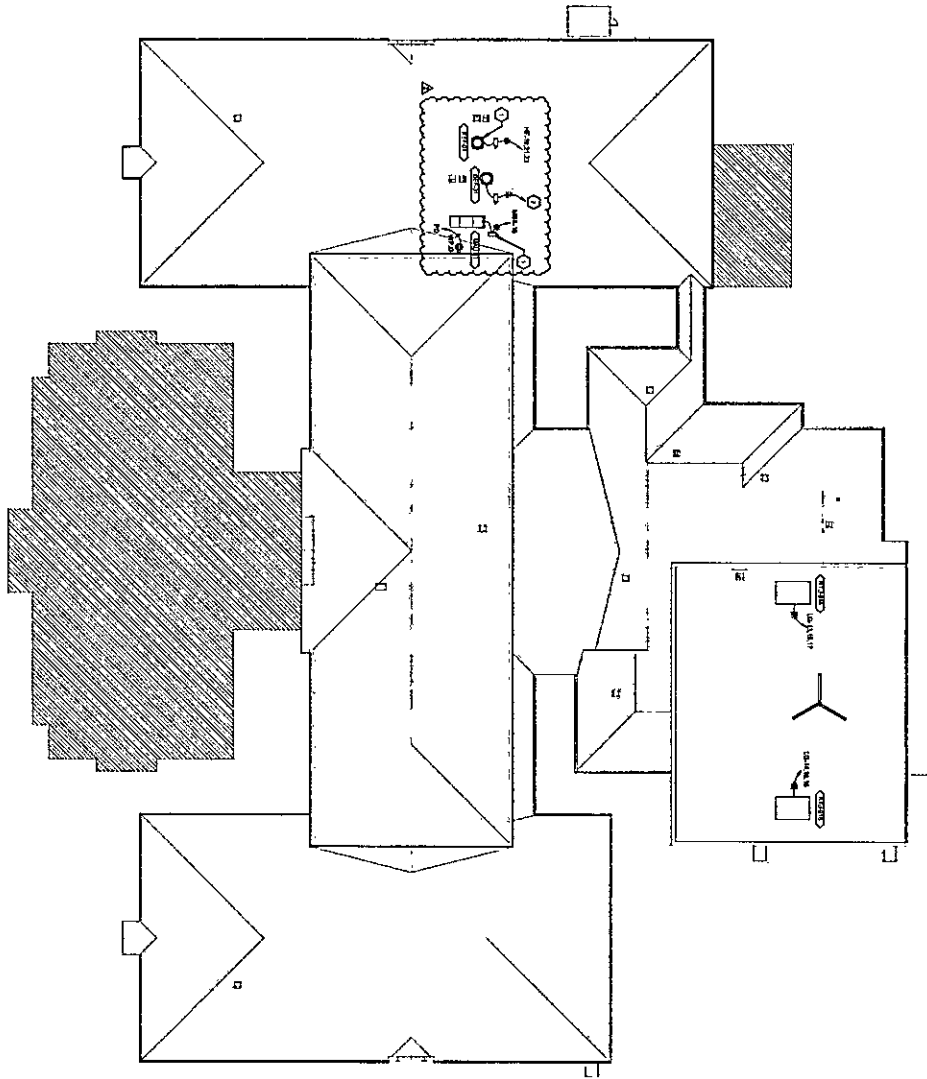

GENERAL NOTES

1. REFER TO SHEET FOR GENERAL ELECTRICAL NOTES.
2. REFER TO SHEET FOR GENERAL MECHANICAL AND PLUMBING NOTES.
3. REFER TO SHEET FOR GENERAL STRUCTURAL NOTES.
4. REFER TO SHEET FOR GENERAL CIVIL NOTES.
5. REFER TO SHEET FOR GENERAL INTERIORS NOTES.
6. REFER TO SHEET FOR GENERAL EXTERIORS NOTES.
7. REFER TO SHEET FOR GENERAL LANDSCAPE NOTES.
8. REFER TO SHEET FOR GENERAL SITEWORK NOTES.
9. REFER TO SHEET FOR GENERAL UTILITIES NOTES.
10. REFER TO SHEET FOR GENERAL SPECIALTIES NOTES.

SHEET NOTES

1. REFER TO SHEET FOR GENERAL ELECTRICAL NOTES.
2. REFER TO SHEET FOR GENERAL MECHANICAL AND PLUMBING NOTES.
3. REFER TO SHEET FOR GENERAL STRUCTURAL NOTES.
4. REFER TO SHEET FOR GENERAL CIVIL NOTES.
5. REFER TO SHEET FOR GENERAL INTERIORS NOTES.
6. REFER TO SHEET FOR GENERAL EXTERIORS NOTES.
7. REFER TO SHEET FOR GENERAL LANDSCAPE NOTES.
8. REFER TO SHEET FOR GENERAL SITEWORK NOTES.
9. REFER TO SHEET FOR GENERAL UTILITIES NOTES.
10. REFER TO SHEET FOR GENERAL SPECIALTIES NOTES.

NO.	DESCRIPTION	DATE
1	ADDITIONAL	10/20/18
2	REVISED	10/20/18

ALL WORK SHALL BE IN ACCORDANCE WITH THE LATEST EDITIONS OF THE NATIONAL ELECTRICAL CODE (NEC) AND THE NATIONAL FIRE ALARM AND SIGNAL CODE (NFPA 72).

DUFF-ALLEN CENTRAL ELEMENTARY

NO. 10000, L.L.C.
BARTON, KY 40002

ROOF - ELECTRICAL POWER

**SHROUT
TATE
WILSON**
MECHANICAL AND ELECTRICAL ENGINEERS
Lexington - Louisville - Charlotte
www.stweng.com

SUMMIT
ARCHITECTS-ENGINEERS
1000 South Laurel Road
Suite 100
Lexington, KY 40502
www.summitae.com

E204
SHEET

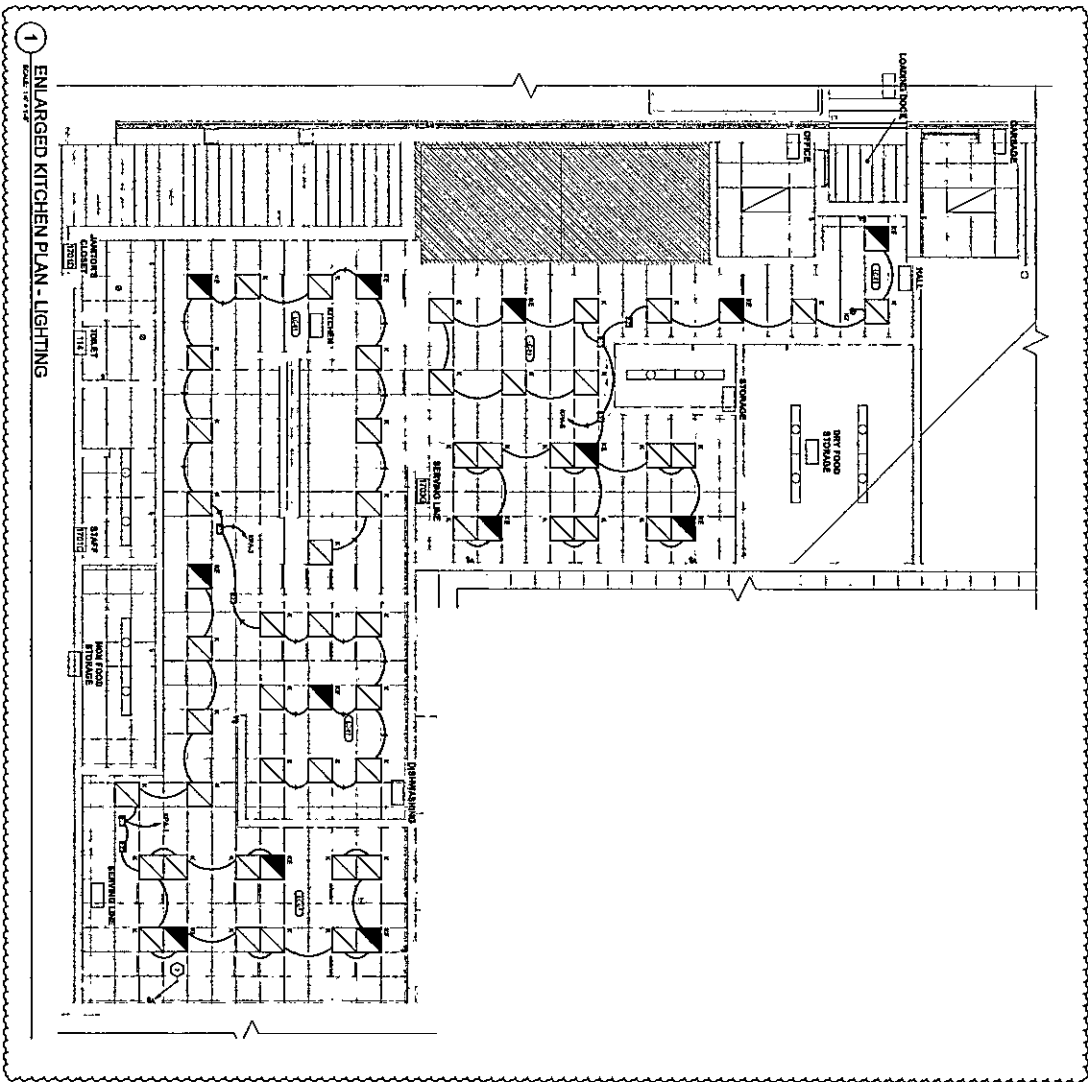

1 ENLARGED KITCHEN PLAN - LIGHTING

GENERAL NOTES

1. REFER TO DRAWING FOR LIGHTING FIXTURES AND ELECTRICAL SYMBOLS.
2. REFER TO DRAWING FOR LIGHTING FIXTURES AND ELECTRICAL SYMBOLS.
3. REFER TO DRAWING FOR LIGHTING FIXTURES AND ELECTRICAL SYMBOLS.
4. REFER TO DRAWING FOR LIGHTING FIXTURES AND ELECTRICAL SYMBOLS.
5. REFER TO DRAWING FOR LIGHTING FIXTURES AND ELECTRICAL SYMBOLS.

SHEET KEYNOTES

1. REFER TO DRAWING FOR LIGHTING FIXTURES AND ELECTRICAL SYMBOLS.
2. REFER TO DRAWING FOR LIGHTING FIXTURES AND ELECTRICAL SYMBOLS.
3. REFER TO DRAWING FOR LIGHTING FIXTURES AND ELECTRICAL SYMBOLS.
4. REFER TO DRAWING FOR LIGHTING FIXTURES AND ELECTRICAL SYMBOLS.
5. REFER TO DRAWING FOR LIGHTING FIXTURES AND ELECTRICAL SYMBOLS.

NO.	DESCRIPTION	DATE
1.	ISSUED FOR PERMIT	08/10/08
2.	FOR CONSTRUCTION	08/10/08
3.	FOR RECORD	08/10/08

DUFF-ALLEN CENTRAL ELEMENTARY

NO. 00001.114
 EASTERN, NY #100

ENLARGED KITCHEN PLAN - ELECTRICAL LIGHTING



E401

DATE: 08/10/08
 DRAWN BY: JAP
 CHECKED BY: NEM
 PROJECT NO.: 080001
 SHEET:

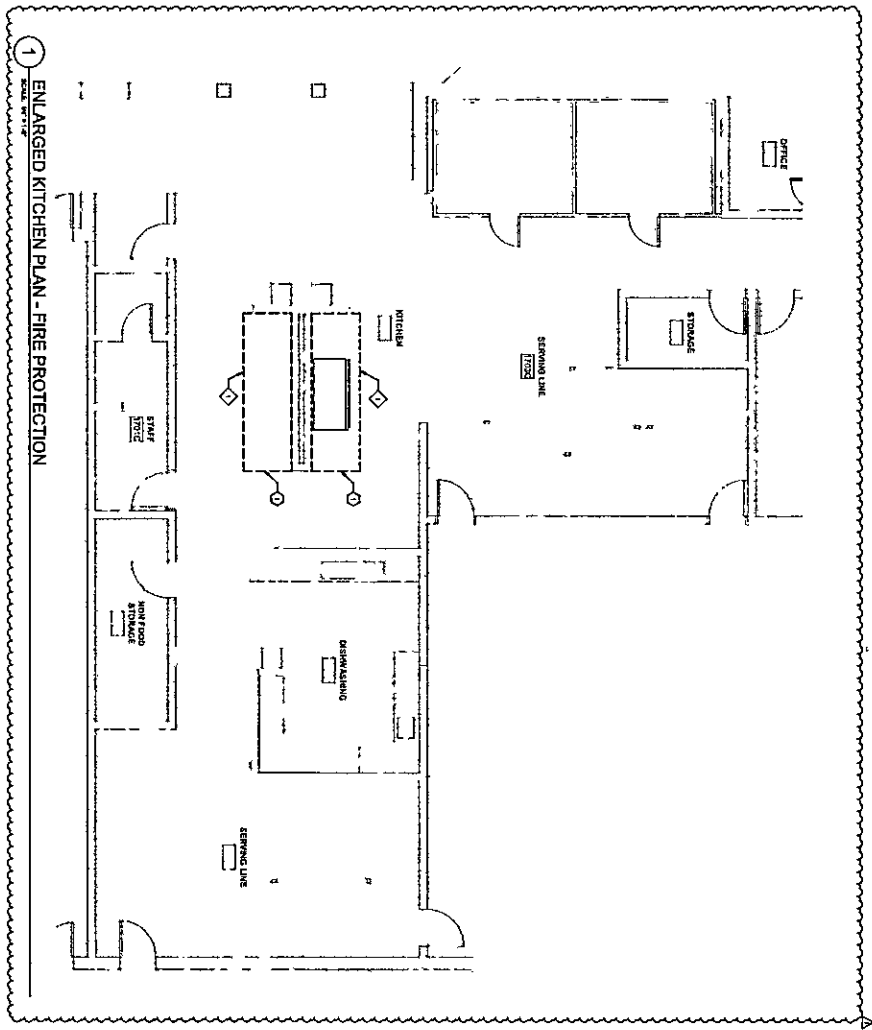

GENERAL NOTES

1. REFER TO ALL OTHER SHEETS FOR COMPLETE INFORMATION.

2. ALL WORK SHALL BE IN ACCORDANCE WITH THE LATEST EDITIONS OF THE NATIONAL FIRE PROTECTION ASSOCIATION (NFPA) STANDARDS.

3. ALL WORK SHALL BE IN ACCORDANCE WITH THE LATEST EDITIONS OF THE INTERNATIONAL FIREMARTIN (IFM) STANDARDS.

4. ALL WORK SHALL BE IN ACCORDANCE WITH THE LATEST EDITIONS OF THE INTERNATIONAL FIREMARTIN (IFM) STANDARDS.

5. ALL WORK SHALL BE IN ACCORDANCE WITH THE LATEST EDITIONS OF THE INTERNATIONAL FIREMARTIN (IFM) STANDARDS.

REVISIONS	NO.	DESCRIPTION	DATE
1	1	ISSUED FOR PERMIT	08/14/12
2	2	ISSUED FOR PERMIT	08/14/12
3	3	ISSUED FOR PERMIT	08/14/12
4	4	ISSUED FOR PERMIT	08/14/12
5	5	ISSUED FOR PERMIT	08/14/12

DATE: 08/14/12
 DRAWN BY: JLM
 CHECKED BY: JLM
 APPROVED BY: JLM
 SHEET NO.: 11/11
 OF 11 SHEETS

DUFF-ALLEN CENTRAL ELEMENTARY

100 BIRCH LANE
 EASTON, VA 22923

ENLARGED KITCHEN PLAN - FIRE PROTECTION

**SHROUT
 TATE
 WILSON**
 ARCHITECTS-ENGINEERS

Leaksville • Loudonville • Charlottesville

www.stroing.com

SUMMIT
 ARCHITECTS-ENGINEERS

1000 North Main Street, Suite 100, Loudonville, VA 22972
 540-885-1111
 540-885-1112
 540-885-1113
 540-885-1114
 540-885-1115
 540-885-1116
 540-885-1117
 540-885-1118
 540-885-1119
 540-885-1120
 540-885-1121
 540-885-1122
 540-885-1123
 540-885-1124
 540-885-1125
 540-885-1126
 540-885-1127
 540-885-1128
 540-885-1129
 540-885-1130

FP301

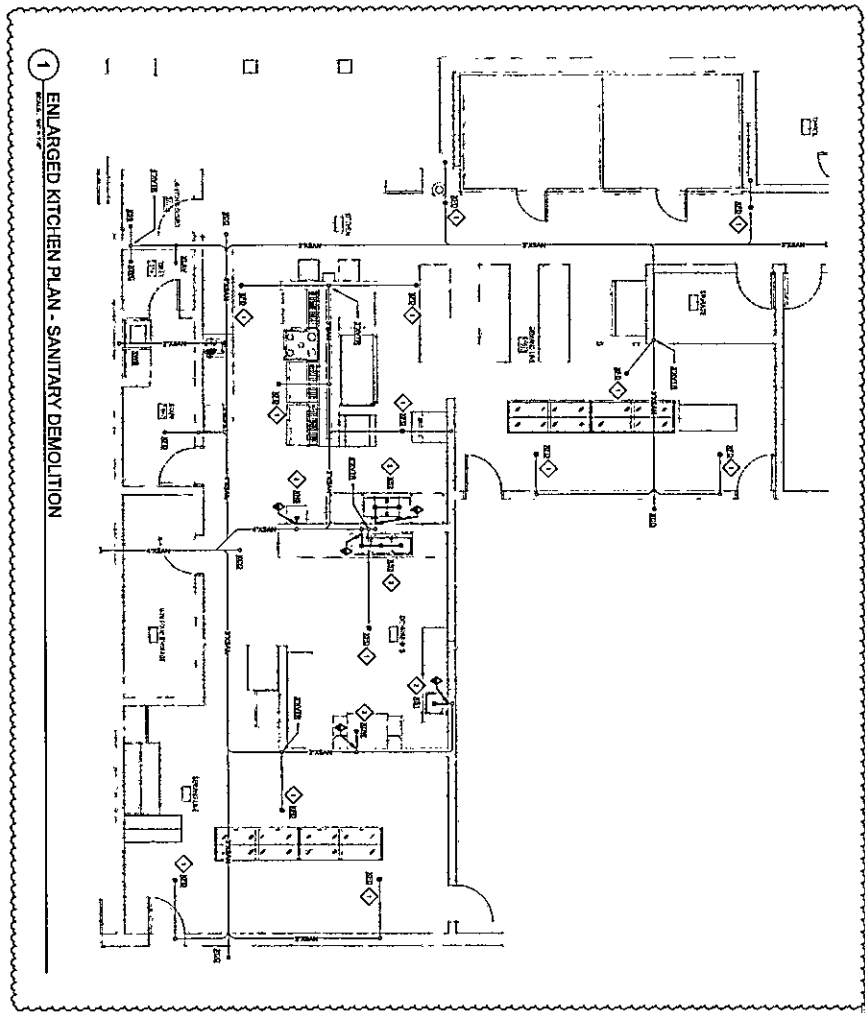

1 ENLARGED KITCHEN PLAN - SANITARY DEMOLITION

GENERAL NOTES
 1. REFER TO DRAWING SET FOR GENERAL REMOVAL NOTES.

◆ SHEET KEYNOTES
 1. REMOVE AND REPAIR EXISTING FLOOR FINISHES TO MATCH ADJACENT AREAS.
 2. REMOVE ALL EXISTING PARTITIONS AND WALLS.
 3. REMOVE ALL EXISTING PARTITIONS AND WALLS.
 4. REMOVE ALL EXISTING PARTITIONS AND WALLS.

NO.	REVISION	DATE
1	ISSUE FOR PERMITS	01/14/10
2	ISSUE FOR CONSTRUCTION	
3	ISSUE FOR CONSTRUCTION	
4	ISSUE FOR CONSTRUCTION	
5	ISSUE FOR CONSTRUCTION	

DATE: 01/14/10
 DESIGNED BY: [Name]
 DRAWN BY: [Name]
 CHECKED BY: [Name]
 IN CHARGE: [Name]

DUFF-ALLEN CENTRAL ELEMENTARY
 THE REPUBLIC
 EASTON, KY 40301

ENLARGED KITCHEN PLAN - SANITARY DEMOLITION

SHROUT TATE WILSON
 MECHANICAL AND ELECTRICAL ENGINEERS
 Lexington - Louisville - Charleston
 www.stweng.com

SUMMIT
 ARCHITECTS-ENGINEERS

1000 Summit Street, Suite 1000, Lexington, KY 40502
 606-253-1100
 www.summit22.com

PD101

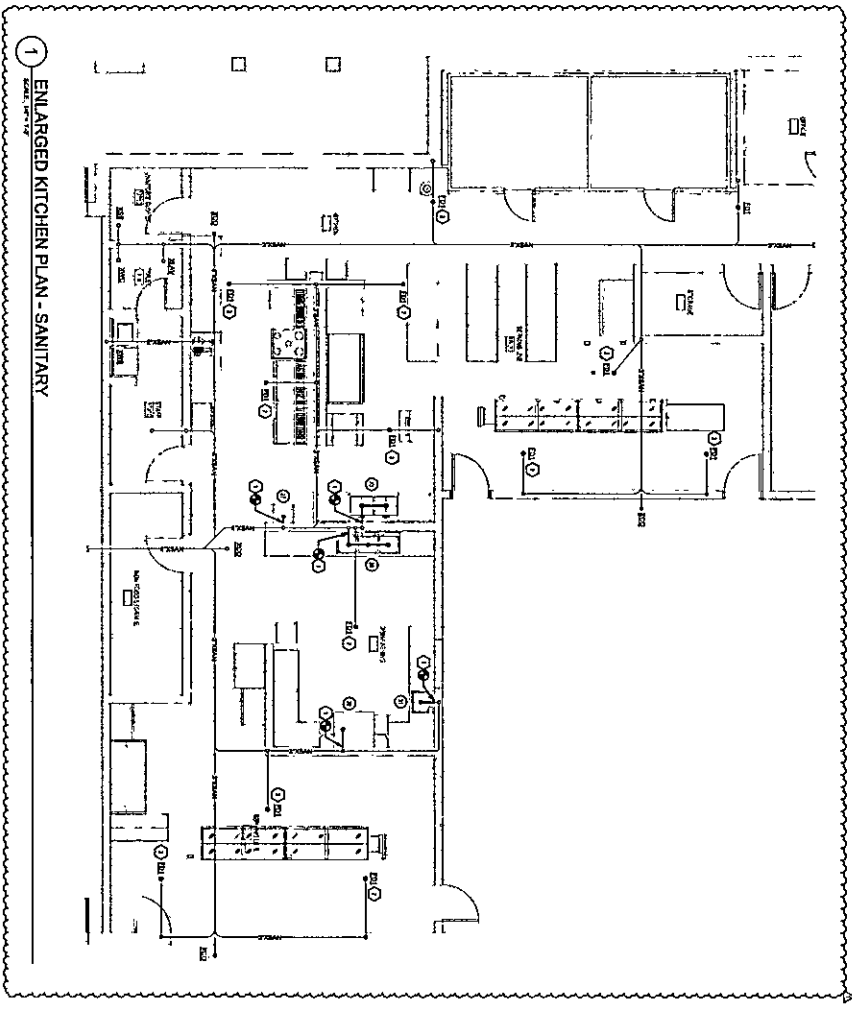

GENERAL NOTES

1. REFER TO GENERAL NOTES FOR ALL GENERAL NOTES.

2. REFER TO SPECIFICATIONS FOR ALL SPECIFICATIONS.

3. REFER TO SCHEDULES FOR ALL SCHEDULES.

4. REFER TO DRAWINGS FOR ALL DRAWINGS.

NO.	DESCRIPTION	DATE
1	PERMITS	8/16/21

DUFF-ALLEN CENTRAL ELEMENTARY

903 ABBEY, L.A.
BAYTOWN, KY 40007

ENLARGED KITCHEN PLAN - SANITARY

SHROUT
TATE
WILSON
ARCHITECTS AND ENGINEERS

Lexington • Louisville • Charleston
www.stwsp.com

SUMMIT
ARCHITECTS-ENGINEERS

1000 Summit Square, Suite 1000 | 1000 Summit Square, Suite 1000
1000 Summit Square, Suite 1000 | 1000 Summit Square, Suite 1000
1000 Summit Square, Suite 1000 | 1000 Summit Square, Suite 1000

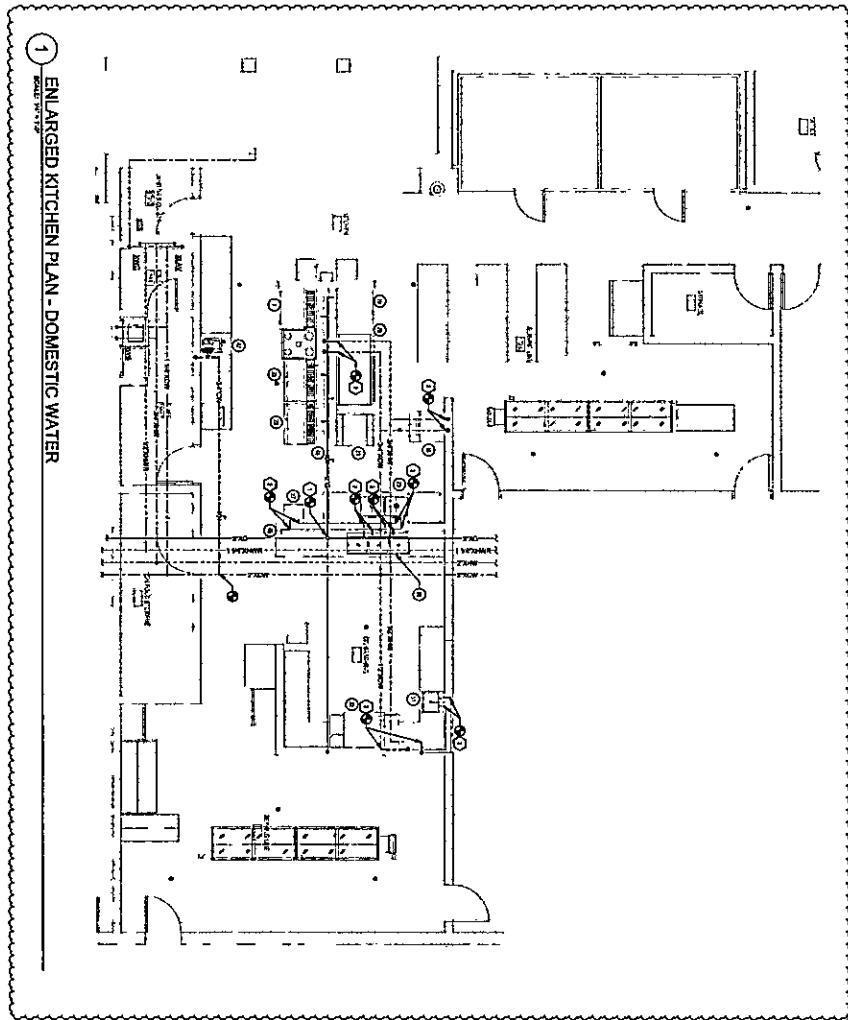

GENERAL NOTES

1. REFER TO DRAWING SET FOR GENERAL PLUMBING NOTES.
2. EQUIPMENT EQUIPMENT SHALL BE INSTALLED IN PLACE AND FOOTPRINTS SHALL BE MAINTAINED.
3. REFER TO DRAWING SET FOR GENERAL PLUMBING NOTES.
4. REFER TO DRAWING SET FOR GENERAL PLUMBING NOTES.

SHEET KEYNOTES

1. REFER TO DRAWING SET FOR GENERAL PLUMBING NOTES.
2. REFER TO DRAWING SET FOR GENERAL PLUMBING NOTES.
3. REFER TO DRAWING SET FOR GENERAL PLUMBING NOTES.
4. REFER TO DRAWING SET FOR GENERAL PLUMBING NOTES.

NO.	REVISIONS	DATE
1	PLUMBING	08/01/04

THESE REVISIONS OR OTHER CHANGES TO THIS DRAWING SHALL BE MADE ONLY BY THE ARCHITECT OR ENGINEER OF RECORD.

DUFF-ALLEN CENTRAL ELEMENTARY

90 HEBEL LANE
KASTRON, KY 40357

ENLARGED KITCHEN PLAN - DOMESTIC WATER

**SHROUT
TATE
WILSON**
ARCHITECTS-ENGINEERS
Lexington - Louisville - Charleston
www.stweng.com

SUMMIT
ARCHITECTS-ENGINEERS
6000 Summit Square, Suite 1000
Lexington, KY 40502
600 Technology Center
Lexington, KY 40502
600 Summit Square, Suite 1000
Lexington, KY 40502
www.summit-ky.com

1 ROOF - DEMOLITION

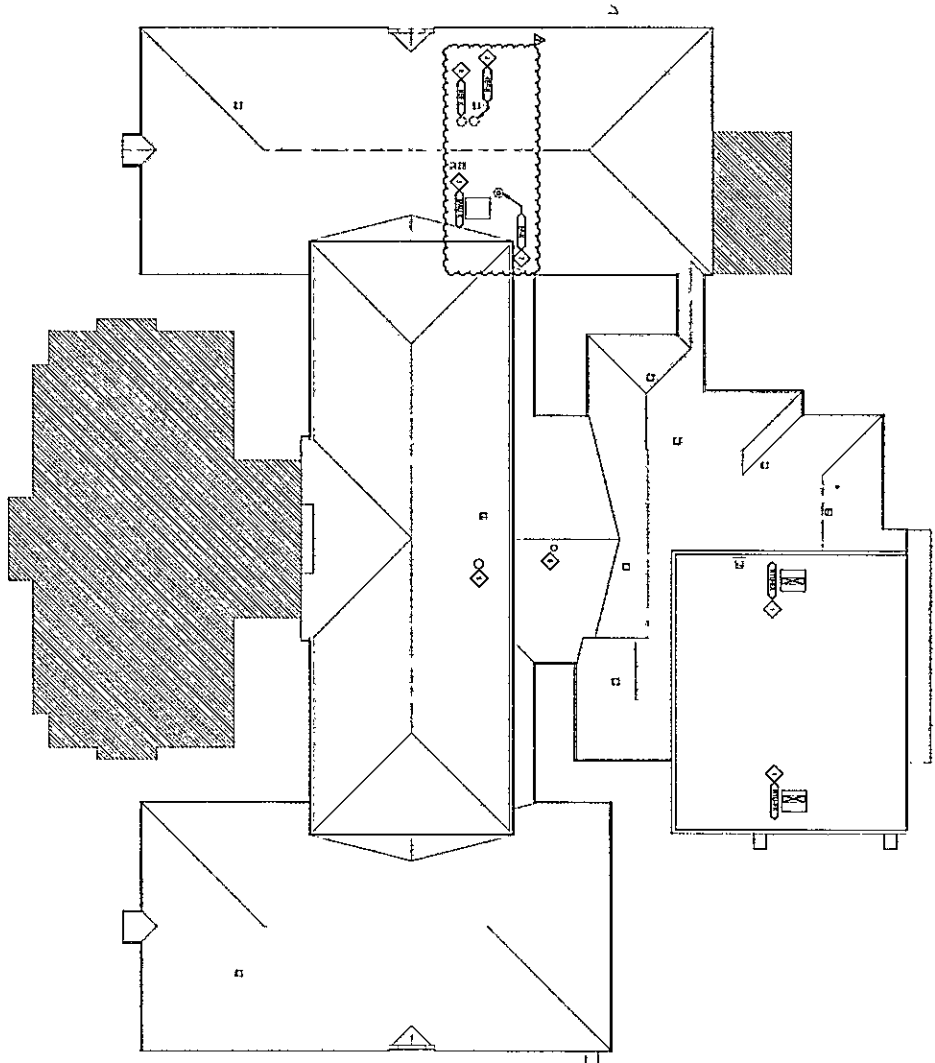

- GENERAL NOTES**
1. REFER TO SHEET 101 FOR GENERAL NOTES.
 2. DEMOLITION SHALL BE IN ACCORDANCE WITH THE CITY OF BOSTON DEPARTMENT OF PUBLIC WORKS, DIVISION OF CONSTRUCTION, CHAPTER 24A, SECTION 24A.02.
 3. DEMOLITION SHALL BE IN ACCORDANCE WITH THE CITY OF BOSTON DEPARTMENT OF PUBLIC WORKS, DIVISION OF CONSTRUCTION, CHAPTER 24A, SECTION 24A.03.
 4. DEMOLITION SHALL BE IN ACCORDANCE WITH THE CITY OF BOSTON DEPARTMENT OF PUBLIC WORKS, DIVISION OF CONSTRUCTION, CHAPTER 24A, SECTION 24A.04.
 5. DEMOLITION SHALL BE IN ACCORDANCE WITH THE CITY OF BOSTON DEPARTMENT OF PUBLIC WORKS, DIVISION OF CONSTRUCTION, CHAPTER 24A, SECTION 24A.05.
 6. DEMOLITION SHALL BE IN ACCORDANCE WITH THE CITY OF BOSTON DEPARTMENT OF PUBLIC WORKS, DIVISION OF CONSTRUCTION, CHAPTER 24A, SECTION 24A.06.
 7. DEMOLITION SHALL BE IN ACCORDANCE WITH THE CITY OF BOSTON DEPARTMENT OF PUBLIC WORKS, DIVISION OF CONSTRUCTION, CHAPTER 24A, SECTION 24A.07.
 8. DEMOLITION SHALL BE IN ACCORDANCE WITH THE CITY OF BOSTON DEPARTMENT OF PUBLIC WORKS, DIVISION OF CONSTRUCTION, CHAPTER 24A, SECTION 24A.08.
 9. DEMOLITION SHALL BE IN ACCORDANCE WITH THE CITY OF BOSTON DEPARTMENT OF PUBLIC WORKS, DIVISION OF CONSTRUCTION, CHAPTER 24A, SECTION 24A.09.
 10. DEMOLITION SHALL BE IN ACCORDANCE WITH THE CITY OF BOSTON DEPARTMENT OF PUBLIC WORKS, DIVISION OF CONSTRUCTION, CHAPTER 24A, SECTION 24A.10.
- SHEET KEYNOTES**
1. REFER TO SHEET 101 FOR GENERAL NOTES.
 2. DEMOLITION SHALL BE IN ACCORDANCE WITH THE CITY OF BOSTON DEPARTMENT OF PUBLIC WORKS, DIVISION OF CONSTRUCTION, CHAPTER 24A, SECTION 24A.02.
 3. DEMOLITION SHALL BE IN ACCORDANCE WITH THE CITY OF BOSTON DEPARTMENT OF PUBLIC WORKS, DIVISION OF CONSTRUCTION, CHAPTER 24A, SECTION 24A.03.
 4. DEMOLITION SHALL BE IN ACCORDANCE WITH THE CITY OF BOSTON DEPARTMENT OF PUBLIC WORKS, DIVISION OF CONSTRUCTION, CHAPTER 24A, SECTION 24A.04.
 5. DEMOLITION SHALL BE IN ACCORDANCE WITH THE CITY OF BOSTON DEPARTMENT OF PUBLIC WORKS, DIVISION OF CONSTRUCTION, CHAPTER 24A, SECTION 24A.05.
 6. DEMOLITION SHALL BE IN ACCORDANCE WITH THE CITY OF BOSTON DEPARTMENT OF PUBLIC WORKS, DIVISION OF CONSTRUCTION, CHAPTER 24A, SECTION 24A.06.
 7. DEMOLITION SHALL BE IN ACCORDANCE WITH THE CITY OF BOSTON DEPARTMENT OF PUBLIC WORKS, DIVISION OF CONSTRUCTION, CHAPTER 24A, SECTION 24A.07.
 8. DEMOLITION SHALL BE IN ACCORDANCE WITH THE CITY OF BOSTON DEPARTMENT OF PUBLIC WORKS, DIVISION OF CONSTRUCTION, CHAPTER 24A, SECTION 24A.08.
 9. DEMOLITION SHALL BE IN ACCORDANCE WITH THE CITY OF BOSTON DEPARTMENT OF PUBLIC WORKS, DIVISION OF CONSTRUCTION, CHAPTER 24A, SECTION 24A.09.
 10. DEMOLITION SHALL BE IN ACCORDANCE WITH THE CITY OF BOSTON DEPARTMENT OF PUBLIC WORKS, DIVISION OF CONSTRUCTION, CHAPTER 24A, SECTION 24A.10.

NO.	DESCRIPTION	DATE
1	ISSUED FOR PERMIT	01/25/2016
2	FOR SET	01/25/2016

ALL RIGHTS RESERVED. No part of this document may be reproduced, stored in a retrieval system, or transmitted, in any form or by any means, electronic, mechanical, photocopying, recording, or by any information storage and retrieval system, without the prior written permission of the copyright owner.

DUFF-ALLEN CENTRAL ELEMENTARY

160 HESSEL LANE
BARTON, VT 05422
ROOF - MECH DEMO

**SHROUT
TATE
WILSON**
MECHANICAL AND
ELECTRICAL ENGINEERS
Livingston • Southfield • Charlotte
www.stweng.com

SUMMIT
ARCHITECTS + ENGINEERS
1000 Beacon Street, Suite 200
Boston, MA 02116
Tel: 617.552.1200
Fax: 617.552.1201
www.summitllc.com

MD104
SHEET

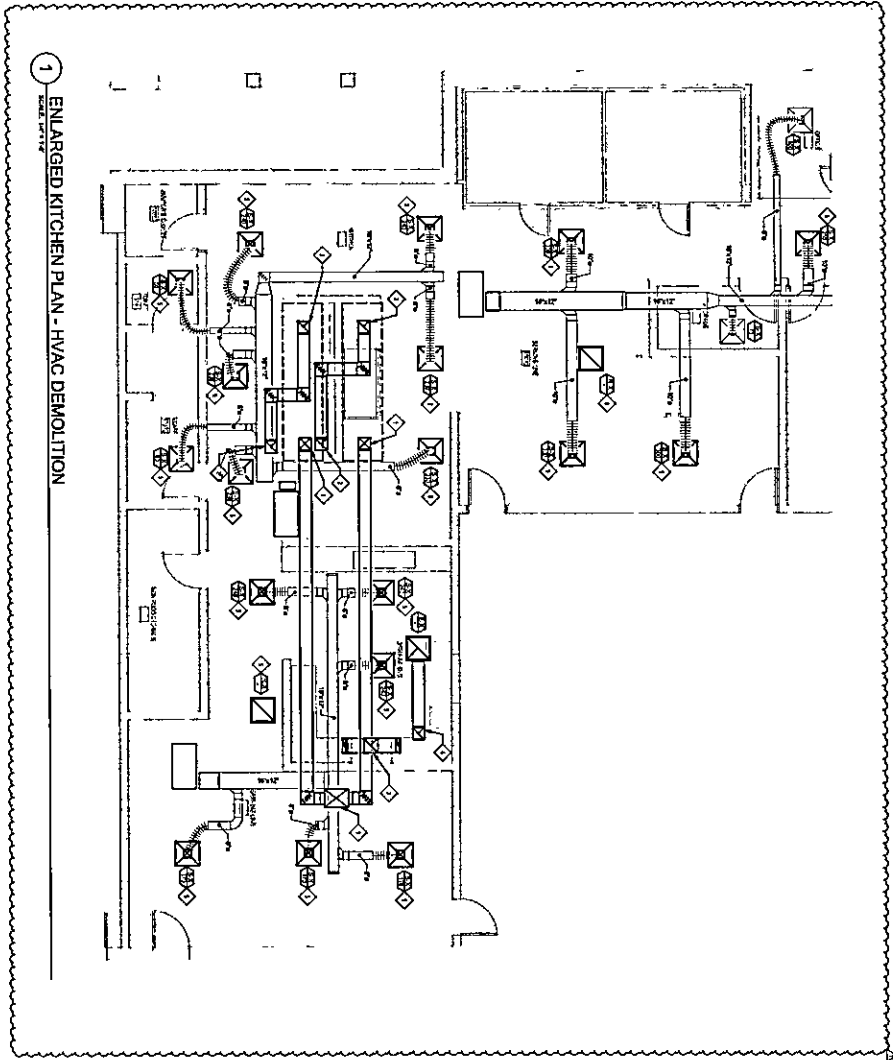

1 ENLARGED KITCHEN PLAN - HVAC DEMOLITION

GENERAL NOTES

1. REFER TO DRAWING LIST FOR GENERAL INFORMATION.

SHEET KEYNOTES

1. REMOVE AND DISPOSE ALL CABINETS, STOVE, SINK AND RANGE FROM KITCHEN. REMOVE EXISTING REFRIGERATOR FROM KITCHEN. REMOVE ALL EXISTING DUCTWORK FROM KITCHEN. REMOVE ALL EXISTING ELECTRICAL WIRING FROM KITCHEN. REMOVE ALL EXISTING LIGHT FIXTURES FROM KITCHEN. REMOVE ALL EXISTING CEILING LIGHT FIXTURES FROM KITCHEN. REMOVE ALL EXISTING CEILING LIGHT FIXTURES FROM KITCHEN. REMOVE ALL EXISTING CEILING LIGHT FIXTURES FROM KITCHEN.

MD301

NO.	DESCRIPTION	DATE	BY
1	ISSUED		

DUFF-ALLEN CENTRAL ELEMENTARY

500 KOSAR, LIL
EASTON, VA 22020

ENLARGED KITCHEN PLAN - HVAC DEMOLITION

**SHROUT
TATE
WILSON**

Mechanical and
Electrical Engineers

Leesburg - Louisville - Charlottesville

www.steweg.com

SUMMIT

ARCHITECTS + ENGINEERS

1000 S. Summit Parkway
Leesburg, VA 22081
703-941-1000

1000 Highway 202
Charlottesville, VA 22902
800-222-4444

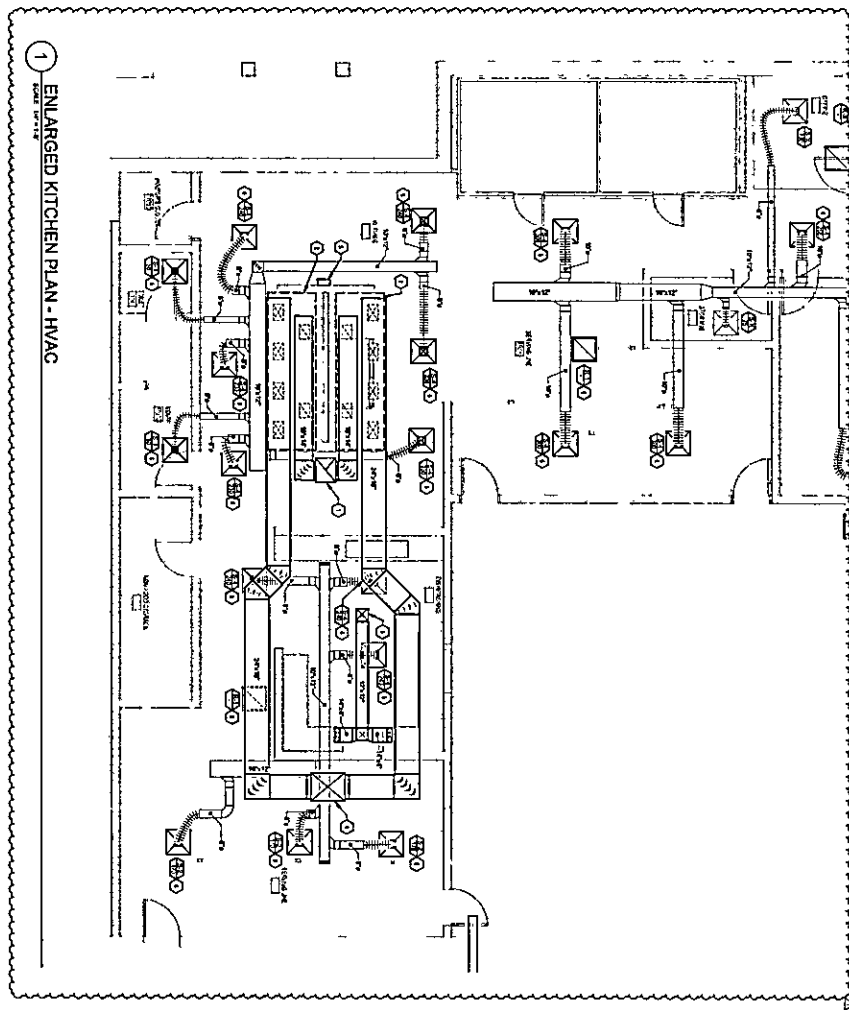

GENERAL NOTES

1. SHEET KENOTES

2. ALL WORK SHALL BE IN ACCORDANCE WITH THE LATEST EDITIONS OF THE MECHANICAL AND ELECTRICAL CODES AND ALL APPLICABLE LOCAL ORDINANCES.

3. ALL WORK SHALL BE IN ACCORDANCE WITH THE LATEST EDITIONS OF THE MECHANICAL AND ELECTRICAL CODES AND ALL APPLICABLE LOCAL ORDINANCES.

4. ALL WORK SHALL BE IN ACCORDANCE WITH THE LATEST EDITIONS OF THE MECHANICAL AND ELECTRICAL CODES AND ALL APPLICABLE LOCAL ORDINANCES.

5. ALL WORK SHALL BE IN ACCORDANCE WITH THE LATEST EDITIONS OF THE MECHANICAL AND ELECTRICAL CODES AND ALL APPLICABLE LOCAL ORDINANCES.

M302

DATE: 05/11/2008
 DRAWN BY: JLM
 CHECKED BY: JLM
 PROJECT NO: 08-002
 SHEET:

NO.	DESCRIPTION	DATE
1	PREP	5/11/08

DUFF-ALLEN CENTRAL ELEMENTARY

NO. 0000, L.A.
 ENLARGED KITCHEN

ENLARGED KITCHEN PLAN - HVAC

**SHROUT
 TATE
 WILSON**

MECHANICAL AND ELECTRICAL ENGINEERS

Los Angeles • Los Angeles • Charleston
 www.sttw.com

SUMMIT

ARCHITECTS • ENGINEERS

10000 Wilshire Blvd., Suite 1000, Beverly Hills, CA 90210
 310.277.1100
 www.summit1.com

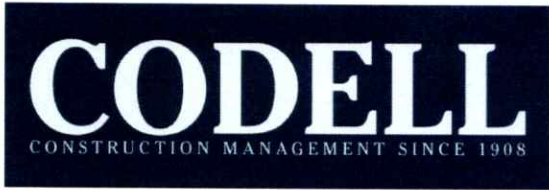

Change Order Review Form

PR #10 Kitchen

PR #10

Duff Allen Central Elementary Renovation (000833)

183 Rebel Lane
Eastern, KY 41622

PR #10 Kitchen

Date: 5/15/2026

To: Summit Architects + Engineers

From: Jim Gullett

Attn:

CC: Bill Cobb

I have reviewed and approved the attachment pricing. Your approval and signature is required in order to process this change order. Please review the pricing and sign below if it is acceptable.

PR #10 Kitchen Renovation

Please see attached drawings and description for PR #10 and Ask questions if needed

Architectural Work Description: (Kitchen Area Only)

1. Remove existing ceiling grid and tile
2. Clean and prep floor for future epoxy floor
3. Clean and degrease all interior wall
4. Install new ceiling grid and vinyl faced tiles
5. Protect existing sprinklers
6. Coordinate all work with owner's representatives (Floor Contractor, Equipment Installer)
7. Provide all necessary controls and control extension for future Range Hood.
8. Owner responsible for all equipment and floor color selections.
9. Door thresholds by flooring contractor.
10. Replace all light fixtures, See MEP Drawings.
11. Install required new power outlets and connections, See MEP Drawings.
12. Coordinate all duct and Range Hood connections, See MEP Drawings.
13. See Electrical Drawings for Electrical based work.
14. See M Drawings for all Mechanical based work

Description	BP	Amount
ELLIOTT CONTRACTING, INC.	006	263,162.15
TOADVINE ENTERPRISES	005	0.00
Summary		Total
Total Days	0.00	263,162.15

Summit Architects + Engineers

Signature _____ **DATE:** _____

Codell Construction Company
Jim Gullett
183 Rebel Lane
Eastern, KY 41622
jgullett@codellconstruction.com

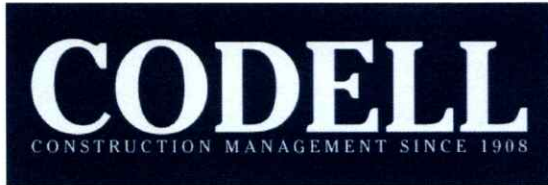

PR #10

Duff Allen Central Elementary Renovation (000833)

183 Rebel Lane
Eastern, KY 41622

018 - PR #10 Kitchen

Category	Reason	Location	Status
Proposal Request	Owner Request		Open ●
Create date	Due date	Importance	Reference
5/15/2026	5/22/2026		PR #10

Notes

PR #10 Kitchen Renovation
Please see attached drawings and description for PR #10 and Ask questions if needed

Architectural Work Description: (Kitchen Area Only)

1. Remove existing ceiling grid and tile
2. Clean and prep floor for future epoxy floor
3. Clean and degrease all interior wall
4. Install new ceiling grid and vinyl faced tiles
5. Protect existing sprinklers
6. Coordinate all work with owner's representatives (Floor Contractor, Equipment Installer)
7. Provide all necessary controls and control extension for future Range Hood.
8. Owner responsible for all equipment and floor color selections.
9. Door thresholds by flooring contractor.
10. Replace all light fixtures, See MEP Drawings.
11. Install required new power outlets and connections, See MEP Drawings.
12. Coordinate all duct and Range Hood connections, See MEP Drawings.
13. See Electrical Drawings for Electrical based work.
14. See M Drawings for all Mechanical based work

Summary		estimate	proposed	approved	applied	
Requested days	0.00	Budget	0.00	263,162.15	0.00	263,162.15
Approved days	0.00	Cost	0.00	263,162.15	0.00	263,162.15

Description		budgetcodecont ract	Allocation	Estimate	Proposed	Approved	Applied amount
001 - ELLIOTT CONTRACTING, INC	Budget	230000.006.S	Pend rev	0.00	263,162.15	0.00	263,162.15
BP#06-Combo of BP#01Mech/BP#02Elec/BP#03Ro ofing/BP#04 Fire Prot.	Cost	833-00600	Pend commt	0.00	263,162.15	0.00	263,162.15
002 - TOADVINE ENTERPRISES	Budget	110000.005.S	Pend rev	0.00	0.00	0.00	0.00
BP#05 Bleachers	Cost	833-00500	Pend commt	0.00	0.00	0.00	0.00

018 - PR #10 Kitchen

Links



File
IFF ELEMENTARY Reno
Jim Gullett

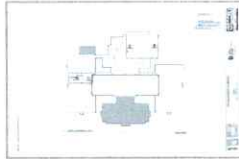

File
ELEC Drawings.pdf
Jim Gullett



File
MP Drawings.pdf
Jim Gullett



File
IFF ELEMENTARY Reno
Jim Gullett



File
Potential Change Orde...
Jim Gullett



File
Potential Change Orde...
Jim Gullett

Elliott Contracting, Inc.

May 29th, 2026

Codell Construction Company
4475 Rockwell Rd.
Winchester, Ky 40391

ATTN: Jim Gullett

RE: PR#10 Duff/Allen Central

Jim,

We submit the following proposal for PR#10 on the Duff Allen Central project for your review.

Material and Labor	\$228,836.65
Markup (15%)	<u>\$ 34,325.50</u>
Total	\$263,162.15

Scheduled Activities Impacted: N/A

Additional Time Requested: 20 working days

Scope of Work: Attached

Material and Labor Breakdown: Attached

If you have any questions, please don't hesitate to ask.

Sincerely



Brandon Hall
Senior Project Manager

P. O. Box 3038
Pikeville KY 41502
Voice: 606-437-7368
Fax: 606-432-8679

one of
The Elliott Companies
An Equal Opportunity Employer

A Multi-Trades Contractor

Elliott Contracting, Inc.

SCOPE

Duff/Allen Central PR#10

Date: 5/29/26

Work Included

1. Painting of the Kitchen
2. Canopy included in PR
3. Ceiling Demo
4. New ceiling in kitchen
5. Gas Solenoid for equipment under hood

Work Excluded

1. Kitchen equipment hook ups (Plumbing)
2. Access Control Items (Still awaiting pricing from subcontractor)
3. Demo of Kitchen Equipment
4. Epoxy Floor (Floor Prep)
5. Installation of Kitchen Hood (permits, ect.)
6. Any fire protection for kitchen hood
7. Any foundation work involved in installation of canopy

P.O. Box 3038
55 Industrial BLVD
Pikeville, KY 41502

Voice: 606-437-7368
Fax: 606-432-8679

A MULTI-TRADES CONTRACTOR

JOB: DACE
 DESCRIPTION: Kitchen Hood
 DATE: 5/29/26

DESCRIPTION	QTY	MAT EA	MAT TTL	ERCT LBR	FAB LBR	PIPE LBR	SUB	TTL ERCT	TTL FAB	TTL PIPE	
Remove Exh. Fan + Curb	1	\$ -	\$ -	9.20	0.00	0.00	\$ -	9.2	0	0	
Remove Duct	190	\$ -	\$ -	0.21	0.00	0.00	\$ -	39.33	0	0	
Remove GRD	21	\$ -	\$ -	1.44	0.00	0.00	\$ -	30.1875	0	0	
0	0	\$ -	\$ -	0.00	0.00	0.00	\$ -	0	0	0	
Dishwasher Exh. Fan	1	\$ -	\$ -	6.90	0.00	0.00	\$ -	6.9	0	0	
Roof Curb	1	\$ 91.43	\$ 91.43	4.60	0.00	0.00	\$ -	4.6	0	0	
GRD	20	\$ -	\$ -	2.30	0.00	0.00	\$ -	46	0	0	
Duct Conn. At GRD	20	\$ 6.10	\$ 121.90	0.58	0.00	0.00	\$ -	11.5	0	0	
Equip Duct Tie Ins	14	\$ 30.48	\$ 426.65	1.15	0.00	0.00	\$ -	16.1	0	0	
Kitchen Supply Duct	0	\$ -	\$ -	0.00	0.00	0.00	\$ -	0	0	0	
30x30 Duct	10	\$ 7.92	\$ 79.24	0.77	0.00	0.00	\$ -	7.705	0	0	
30x30 Trans	1	\$ -	\$ -	3.94	0.00	0.00	\$ -	3.9445	0	0	
20x20 Duct	100	\$ 6.01	\$ 600.81	0.53	0.00	0.00	\$ -	52.9	0	0	
20x20 Elb	6	\$ -	\$ -	3.68	0.00	0.00	\$ -	22.08	0	0	
20x20 Trans	2	\$ -	\$ -	2.37	0.00	0.00	\$ -	4.738	0	0	
Kitchen Exh Duct	0	\$ -	\$ -	0.00	0.00	0.00	\$ -	0	0	0	
30x20 Duct	10	\$ 6.63	\$ 66.31	0.97	0.00	0.00	\$ -	9.66	0	0	
30x20 Trans	1	\$ -	\$ -	3.16	0.00	0.00	\$ -	3.1625	0	0	
20x20 Duct	30	\$ 5.31	\$ 159.45	0.87	0.00	0.00	\$ -	26.22	0	0	
Dishwasher Duct	0	\$ -	\$ -	0.00	0.00	0.00	\$ -	0	0	0	
20x10 Duct	25	\$ 3.97	\$ 99.35	0.39	0.00	0.00	\$ -	9.775	0	0	
20x10 Elb	2	\$ -	\$ -	2.59	0.00	0.00	\$ -	5.175	0	0	
20x10 Trans	1	\$ -	\$ -	1.77	0.00	0.00	\$ -	1.771	0	0	
10x10 Duct	15	\$ 2.66	\$ 39.86	0.29	0.00	0.00	\$ -	4.3125	0	0	
10x10 Elb	2	\$ -	\$ -	1.64	0.00	0.00	\$ -	3.289	0	0	
10x10 Trans	4	\$ -	\$ -	1.53	0.00	0.00	\$ -	6.118	0	0	
Airside/Duct Quote	1	\$ 35,132.80	\$ 35,132.80	0.00	0.00	0.00	\$ -	0	0	0	
Insulation	1	\$ -	\$ -	0.00	0.00	0.00	\$ 15,600.90	0	0	0	
Cleanup	1	\$ -	\$ -	13.80	0.00	0.00	\$ -	13.8	0	0	
Misc	1	\$ 3,657.00	\$ 3,657.00	0.00	0.00	0.00	\$ -	0	0	0	
Supervision	1	\$ 2,438.00	\$ 2,438.00	0.00	0.00	0.00	\$ -	0	0	0	
Transportation	1	\$ 975.20	\$ 975.20	0.00	0.00	0.00	\$ -	0	0	0	
Lift	1	\$ 914.25	\$ 914.25	0.00	0.00	0.00	\$ -	0	0	0	
Delivery	1	\$ 609.50	\$ 609.50	0.00	0.00	0.00	\$ -	0	0	0	
	TTL HRS	RATE	SUBTTLS					MTRL COST	\$ 45,411.74		
PIPING HOURS	0	\$ 38.53	\$ -					LBR COST	\$ 13,041.85		
FABRICATION HOURS	0	\$ -	\$ -					TTL SUB	\$ 15,600.90		
ERECTION HOURS	338.468	\$ 38.53	\$ 13,041.85					SUBTOTAL	\$ 74,054.48		
LABOR OVERHEAD	0%	\$ -	\$ -					MARKUP	0% \$ -		
								TOTAL	\$ 74,054.48		

CHANGE ORDER #: PR-10
 JOB NAME: DUFF ALLEN ES HVAC
 DESCRIPTION: KITCHEN RENOVATIONS

DESCRIPTION OF ITEM	QTY	MAT COST	TOTAL	LABOR	TOTAL
ADD ITEMS	0	-	-	-	-
DEMO	1	-	-	69.00	69.00
20A 1P BREAKER	2	34.98	69.96	1.15	2.30
20A 1P SHUNT TRIP BREAKER	4	268.18	1,072.72	1.15	4.60
40A 3P SHUNT TRIP BREAKER	2	1,825.96	3,651.91	1.15	2.30
70A 3P BREAKER	1	349.80	349.80	1.73	1.73
100A 3P 480V NEMA 4X D/C	2	2,534.88	5,069.77	2.30	4.60
80A 3P BREAKER	1	489.72	489.72	1.73	1.73
15A 3P 480V NEMA 3R D/C	1	541.02	541.02	1.15	1.15
RFBA2R30OG FLOOR BOX	2	200.86	401.71	2.30	4.60
TOMBSTONE BOX	8	204.05	1,632.40	1.15	9.20
TYPE K LIGHT FIXTURE	47	336.68	15,824.08	1.15	54.05
TYPE KE LIGHT FIXTURE	13	561.59	7,300.70	1.15	14.95
TYPE X2 LIGHT FIXTURE	1	215.48	215.48	1.15	1.15
\$A	6	118.51	711.07	0.29	1.73
PP	7	107.74	754.17	0.29	2.01
20A DUPLEX RECEPTACLE	10	9.33	93.28	0.29	2.88
1/G DUPLEX S/S COVER	25	1.75	43.73	0.06	1.44
20A WR GFCI RECEPTACLE	1	32.07	32.07	0.29	0.29
FLIP LID WHILE IN USE CVR	1	29.15	29.15	0.12	0.12
15A 1P, 5-15 SIMPLEX	6	23.08	138.45	0.29	1.73
20A 1P, 5-20 SIMPLEX	1	21.89	21.89	0.29	0.29
20A 1P, 6-20 SIMPLEX	2	25.43	50.86	0.29	0.58
30A LOCKING SIMPLEX	1	56.35	56.35	0.29	0.29
1/G SIMPLEX S/S COVER	10	1.75	17.49	0.06	0.58
4" SQ. BOX	40	1.97	78.82	0.17	6.90
1/G MUD RING	31	2.33	72.29	0.09	2.85
4" SQ. COVER	9	0.59	5.35	0.09	0.83
1/G FS BOX	1	7.00	7.00	0.23	0.23
3/4" EMT	2260	0.77	1,739.21	0.052	116.96
3/4" EMT COUPLING	226	1.07	242.43	0.06	13.00
3/4" EMT CONNECTOR	209	1.03	214.45	0.06	12.02
3/4" EMT STRAPS	226	2.04	461.15	0.06	13.00
3/4" PVC	20	0.35	7.00	0.0431	0.86
3/4" PVC 90	2	1.43	2.87	0.40	0.81
1-1/4" EMT	60	2.20	132.22	0.07	4.14
1-1/4" EMT COUPLING	6	3.66	21.97	0.06	0.35
1-1/4" EMT CONNECTOR	4	3.18	12.73	0.06	0.23
1-1/4" EMT STRAPS	6	3.21	19.24	0.08	0.48
1-1/2" PVC	40	0.87	34.98	0.0489	1.96
1-1/2" PVC 90	4	4.14	16.56	0.52	2.07
3/4" SEALTIGHT	6	1.21	7.28	0.06	0.35
3/4" SEALTIGHT CONN.	2	6.11	12.22	0.12	0.23
1-1/4" SEALTIGHT	12	4.42	53.03	0.07	0.83
1-1/4" SEALTIGHT CONN.	4	16.85	67.39	0.12	0.46
#12 THHN	6530	0.23	1,522.80	0.007	45.06
#10 THHN	70	0.35	24.49	0.0086	0.60
#8 THHN	360	0.69	247.66	0.012	4.14
#4 THHN	160	1.61	257.45	0.016	2.58
#3 THHN	160	2.02	322.75	0.018	2.94
FIRE ALARM CABLE	100	0.19	18.66	0.007	0.69
FA PULL STATION	1	184.46	184.46	1.15	1.15
SAWCUTTING (FT.)	20	11.66	233.20	-	-
COORDINATION	1	-	-	41.70	41.70
MISC. MAT. & LAB.	1	874.50	874.50	46.00	46.00
		MATERIAL	45,461.92	HRS	506.64

CHANGE ORDER DATE:

JOB NAME:
DESCRIPTION:

DESCRIPTION OF ITEM	QTY	MAT COST	TOTAL	LABOR	TOTAL
PERMITS	1	1,877.70	1,877.70		
		MATERIAL	1,877.70	HRS	-
		SUB-TOTAL	47,339.62	ELECTRIC FOREMAN	506.64 79.30
		MAT.COST	47,339.62	ELECTRIC FOREMAN TTL LBR	22,339.20 3,996.08 26,335.28
		TTL.COST	73,674.90		

CHANGE ORDER DATE: JUNE 29, 2026

JOB NAME: DUFF-ALLEN CENTRAL ELEMENTARY SCHOOL
 DESCRIPTION: PR#X10 KITCHEN EQUIPMENT CHANGEOUT

DESCRIPTION OF ITEM	QTY	MAT COST	TOTAL	LABOR	TOTAL
NEW ITEMS	0	-	-	-	-
P10	0	-	-	-	-
FD-1 F-DRAIN COVER (SQ)	15	223.98	3,359.76	2.65	39.68
FD-1 F-DRAIN COVER (RND)	1	280.46	280.46	2.65	2.65
RE-CONN. KIT. EQUIP. DRAIN	5	134.09	670.45	5.29	26.45
2" GAS SOLENOID VALVE	1	1,743.17	1,743.17	5.29	5.29
NEW ITEMS	0	-	-	-	-
P20	0	-	-	-	-
2" BLACK STEEL PIPE	63	9.39	591.34	0.16	10.14
2" BLACK STEEL 90	10	25.10	251.02	0.92	9.20
2" BLACK STEEL TEE	8	42.59	340.70	1.38	11.04
2" BLACK STEEL UNION	7	58.81	411.68	0.98	6.84
2" BLACK STEEL CAP	7	13.25	92.74	0.46	3.22
2" BLACK STEEL NIPPLE	28	13.60	380.71	0.06	1.61
2" BLACK STEEL VALVE	8	147.50	1,179.99	1.06	8.46
CONNECT TO EXISTING	1	187.73	187.73	3.97	3.97
3/4" COPPER PIPE	60	8.13	487.55	0.16	9.66
3/4" COPPER 90	4	2.86	11.42	0.41	1.66
3/4" COPPER VALVE	1	41.57	41.57	0.46	0.46
CONNECT TO EXISTING	1	49.61	49.61	1.06	1.06
RE-CONN. WATER LINES	8	53.64	429.09	2.30	18.40
DEMOLITION	0	-	-	-	-
P10	0	-	-	-	-
#1 REMOVE F-DRAIN COVER	16	13.41	214.54	1.98	31.74
#2 DISCONNECT FIX FOR NE'	5	13.41	67.05	2.65	13.23
DEMOLITION	0	-	-	-	-
P20	0	-	-	-	-
#1 DISCONNECT DOM. WTR.	8	13.41	107.27	1.98	15.87
#2 DISCONNECT DOM. WTR.	1	13.41	13.41	1.98	1.98
#3 DEMO. GAS PIPE	1	53.64	53.64	5.29	5.29
	0	-	-	-	-
		MATERIAL	10,964.89	HRS	227.89

CHANGE ORDER DATE: JUNE 29, 2026

JOB NAME: DUFF-ALLEN CENTRAL ELEMENTARY SCHOOL
DESCRIPTION: PR#X10 KITCHEN EQUIPMENT CHANGEOUT

DESCRIPTION OF ITEM	QTY	MAT COST	TOTAL	LABOR	TOTAL
	0	-	-		
	0	-	-		
INSULATION SUB	1	822.25	822.25		
		MATERIAL	822.25	HRS	-
		SUB-TOTAL	11,787.14	PLUMBER	227.89
				FOREMAN	31.40
		MAT.COST	11,787.14	PLUMBER	12,959.52
				FOREMAN	1,966.31
				TTL LBR	14,925.83
		TTL.COST	26,712.97		



Date: 05/26/26

Project Information:
Duff Dallen Elementary

Quotation #: 26-0938
Revision #: _____

Project Pricing:

BASE BID	
TVM Design Based on Drawings Provided by Customer	\$11,226.00
Ext. Flat Pans, 8" Fascia, 4x4 Columns, Base Plates, Baked Enamel Finish, Standard Color	
TOTAL	\$11,226.00
ALTERNATES	
TOTAL	\$0.00
MATERIAL ONLY NUMBER	
Same Materials as Above but Fabrication and Delivery Only	\$7,406.00
TOTAL	\$7,406.00
DEDUCTS	
TOTAL	\$0.00

NOTE: The attached additional terms and conditions are also part of the agreement.

GRAND TOTAL 7406 OR 11226 11,226.00

Tennessee Valley Metals appreciates your business!

Best Regards,

Keith Davis
Estimator
keith.davis@tvmetals.com

Customer Acceptance* 5% 561.30

I have read and understand all information listed herein:

Signature

Printed Name and Title

Company Name and Date

Total 11,787.30
w/ 5% MW

B. W.

ESTIMATE



Prepared For

Elliott Contracting
DACE Kitchen Acoustical Ceilings

CTA Contracting LLC

300 Country Haven Road
Hazard, Ky 41701
Phone: (606) 276-0238
Email: ctatrip@gmail.com
Fax: (606) 785-1079

Estimate # 2026103

Date 05/26/2026

Description	Rate	Quantity	Total
Gridstone- Vinyl clad Gyp Board 2x2x1/2" Ceiling Tile w / white DXLA Aluminum capped grid p / sq ft	\$5.00	3,000	\$15,000.00
Subtotal			\$15,000.00
Total			\$15,000.00

Notes:

Quote does not include demo of existing ceiling.

ESTIMATE

Prepared For

Elliott Contracting

Spray Foam Technologies of KY LLC ABAA ID 510-0983

17 Old Beechtree Drive
Stanville, Kentucky 41659
Phone: (606) 424-8790
Email: chad@sprayfoamofky.com

Estimate # 1263

Date 05/29/2026

PO # Duff PR 10

Description	Rate	Quantity	Total
Interior Painting	\$19,500.00	1	\$19,500.00
Kitchen Area Labor \$12,000.00 Materials \$7500.00			

Subtotal \$19,500.00

Total **\$19,500.00**

By signing this document, the customer agrees to the services and conditions outlined in this document.

Elliott Contracting

General Trades

Material	\$ 2,420.38
Labor	\$ 5,687.18
Total	\$ 8,107.56

4.5 KITCHEN DETAIL
1/8" = 1'-0"

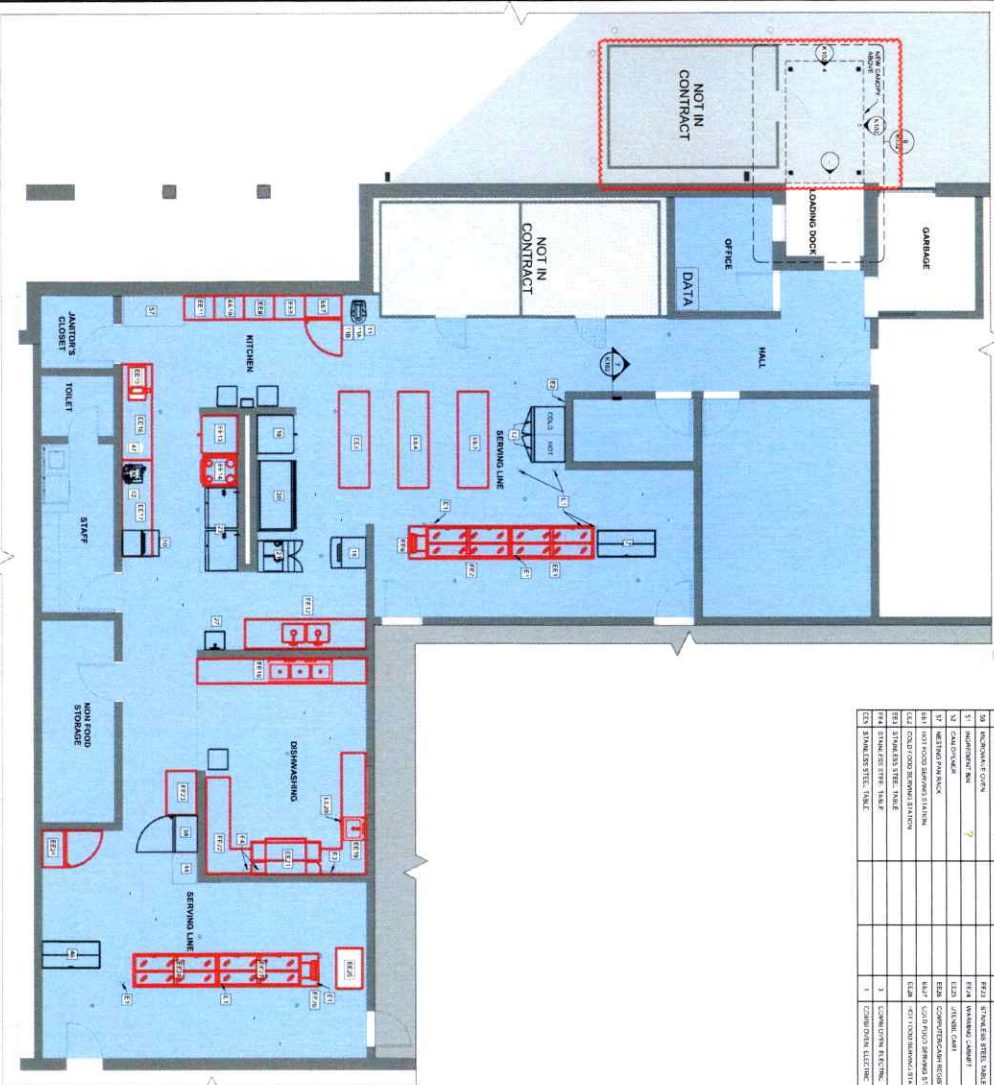

ARCHITECTURAL SCHEDULE

NO.	NAME
1	NEW FLOORING: TILE AND NEW CORE MATERIALS EXISTING 7/8"

KITCHEN EQUIPMENT SCHEDULE

NO.	NAME	MANUFACTURER	ROOM NO.	NO.	NAME	MANUFACTURER	ROOM NO.
1	STAINLESS STEEL ISLAND		101	1	COMPONENTS: SINK		101
2	STAINLESS STEEL ISLAND		101	2	COMPONENTS: STOVE		101
3	STAINLESS STEEL ISLAND		101	3	COMPONENTS: COFFEE		101
4	STAINLESS STEEL ISLAND		101	4	COMPONENTS: REFRIG		101
5	STAINLESS STEEL ISLAND		101	5	COMPONENTS: DISHWASHER		101
6	STAINLESS STEEL ISLAND		101	6	COMPONENTS: SINK		101
7	STAINLESS STEEL ISLAND		101	7	COMPONENTS: STOVE		101
8	STAINLESS STEEL ISLAND		101	8	COMPONENTS: COFFEE		101
9	STAINLESS STEEL ISLAND		101	9	COMPONENTS: REFRIG		101
10	STAINLESS STEEL ISLAND		101	10	COMPONENTS: DISHWASHER		101
11	STAINLESS STEEL ISLAND		101	11	COMPONENTS: SINK		101
12	STAINLESS STEEL ISLAND		101	12	COMPONENTS: STOVE		101
13	STAINLESS STEEL ISLAND		101	13	COMPONENTS: COFFEE		101
14	STAINLESS STEEL ISLAND		101	14	COMPONENTS: REFRIG		101
15	STAINLESS STEEL ISLAND		101	15	COMPONENTS: DISHWASHER		101
16	STAINLESS STEEL ISLAND		101	16	COMPONENTS: SINK		101
17	STAINLESS STEEL ISLAND		101	17	COMPONENTS: STOVE		101
18	STAINLESS STEEL ISLAND		101	18	COMPONENTS: COFFEE		101
19	STAINLESS STEEL ISLAND		101	19	COMPONENTS: REFRIG		101
20	STAINLESS STEEL ISLAND		101	20	COMPONENTS: DISHWASHER		101
21	STAINLESS STEEL ISLAND		101	21	COMPONENTS: SINK		101
22	STAINLESS STEEL ISLAND		101	22	COMPONENTS: STOVE		101
23	STAINLESS STEEL ISLAND		101	23	COMPONENTS: COFFEE		101
24	STAINLESS STEEL ISLAND		101	24	COMPONENTS: REFRIG		101
25	STAINLESS STEEL ISLAND		101	25	COMPONENTS: DISHWASHER		101
26	STAINLESS STEEL ISLAND		101	26	COMPONENTS: SINK		101
27	STAINLESS STEEL ISLAND		101	27	COMPONENTS: STOVE		101
28	STAINLESS STEEL ISLAND		101	28	COMPONENTS: COFFEE		101
29	STAINLESS STEEL ISLAND		101	29	COMPONENTS: REFRIG		101
30	STAINLESS STEEL ISLAND		101	30	COMPONENTS: DISHWASHER		101
31	STAINLESS STEEL ISLAND		101	31	COMPONENTS: SINK		101
32	STAINLESS STEEL ISLAND		101	32	COMPONENTS: STOVE		101
33	STAINLESS STEEL ISLAND		101	33	COMPONENTS: COFFEE		101
34	STAINLESS STEEL ISLAND		101	34	COMPONENTS: REFRIG		101
35	STAINLESS STEEL ISLAND		101	35	COMPONENTS: DISHWASHER		101
36	STAINLESS STEEL ISLAND		101	36	COMPONENTS: SINK		101
37	STAINLESS STEEL ISLAND		101	37	COMPONENTS: STOVE		101
38	STAINLESS STEEL ISLAND		101	38	COMPONENTS: COFFEE		101
39	STAINLESS STEEL ISLAND		101	39	COMPONENTS: REFRIG		101
40	STAINLESS STEEL ISLAND		101	40	COMPONENTS: DISHWASHER		101
41	STAINLESS STEEL ISLAND		101	41	COMPONENTS: SINK		101
42	STAINLESS STEEL ISLAND		101	42	COMPONENTS: STOVE		101
43	STAINLESS STEEL ISLAND		101	43	COMPONENTS: COFFEE		101
44	STAINLESS STEEL ISLAND		101	44	COMPONENTS: REFRIG		101
45	STAINLESS STEEL ISLAND		101	45	COMPONENTS: DISHWASHER		101
46	STAINLESS STEEL ISLAND		101	46	COMPONENTS: SINK		101
47	STAINLESS STEEL ISLAND		101	47	COMPONENTS: STOVE		101
48	STAINLESS STEEL ISLAND		101	48	COMPONENTS: COFFEE		101
49	STAINLESS STEEL ISLAND		101	49	COMPONENTS: REFRIG		101
50	STAINLESS STEEL ISLAND		101	50	COMPONENTS: DISHWASHER		101
51	STAINLESS STEEL ISLAND		101	51	COMPONENTS: SINK		101
52	STAINLESS STEEL ISLAND		101	52	COMPONENTS: STOVE		101
53	STAINLESS STEEL ISLAND		101	53	COMPONENTS: COFFEE		101
54	STAINLESS STEEL ISLAND		101	54	COMPONENTS: REFRIG		101
55	STAINLESS STEEL ISLAND		101	55	COMPONENTS: DISHWASHER		101
56	STAINLESS STEEL ISLAND		101	56	COMPONENTS: SINK		101
57	STAINLESS STEEL ISLAND		101	57	COMPONENTS: STOVE		101
58	STAINLESS STEEL ISLAND		101	58	COMPONENTS: COFFEE		101
59	STAINLESS STEEL ISLAND		101	59	COMPONENTS: REFRIG		101
60	STAINLESS STEEL ISLAND		101	60	COMPONENTS: DISHWASHER		101
61	STAINLESS STEEL ISLAND		101	61	COMPONENTS: SINK		101
62	STAINLESS STEEL ISLAND		101	62	COMPONENTS: STOVE		101
63	STAINLESS STEEL ISLAND		101	63	COMPONENTS: COFFEE		101
64	STAINLESS STEEL ISLAND		101	64	COMPONENTS: REFRIG		101
65	STAINLESS STEEL ISLAND		101	65	COMPONENTS: DISHWASHER		101
66	STAINLESS STEEL ISLAND		101	66	COMPONENTS: SINK		101
67	STAINLESS STEEL ISLAND		101	67	COMPONENTS: STOVE		101
68	STAINLESS STEEL ISLAND		101	68	COMPONENTS: COFFEE		101
69	STAINLESS STEEL ISLAND		101	69	COMPONENTS: REFRIG		101
70	STAINLESS STEEL ISLAND		101	70	COMPONENTS: DISHWASHER		101
71	STAINLESS STEEL ISLAND		101	71	COMPONENTS: SINK		101
72	STAINLESS STEEL ISLAND		101	72	COMPONENTS: STOVE		101
73	STAINLESS STEEL ISLAND		101	73	COMPONENTS: COFFEE		101
74	STAINLESS STEEL ISLAND		101	74	COMPONENTS: REFRIG		101
75	STAINLESS STEEL ISLAND		101	75	COMPONENTS: DISHWASHER		101
76	STAINLESS STEEL ISLAND		101	76	COMPONENTS: SINK		101
77	STAINLESS STEEL ISLAND		101	77	COMPONENTS: STOVE		101
78	STAINLESS STEEL ISLAND		101	78	COMPONENTS: COFFEE		101
79	STAINLESS STEEL ISLAND		101	79	COMPONENTS: REFRIG		101
80	STAINLESS STEEL ISLAND		101	80	COMPONENTS: DISHWASHER		101
81	STAINLESS STEEL ISLAND		101	81	COMPONENTS: SINK		101
82	STAINLESS STEEL ISLAND		101	82	COMPONENTS: STOVE		101
83	STAINLESS STEEL ISLAND		101	83	COMPONENTS: COFFEE		101
84	STAINLESS STEEL ISLAND		101	84	COMPONENTS: REFRIG		101
85	STAINLESS STEEL ISLAND		101	85	COMPONENTS: DISHWASHER		101
86	STAINLESS STEEL ISLAND		101	86	COMPONENTS: SINK		101
87	STAINLESS STEEL ISLAND		101	87	COMPONENTS: STOVE		101
88	STAINLESS STEEL ISLAND		101	88	COMPONENTS: COFFEE		101
89	STAINLESS STEEL ISLAND		101	89	COMPONENTS: REFRIG		101
90	STAINLESS STEEL ISLAND		101	90	COMPONENTS: DISHWASHER		101
91	STAINLESS STEEL ISLAND		101	91	COMPONENTS: SINK		101
92	STAINLESS STEEL ISLAND		101	92	COMPONENTS: STOVE		101
93	STAINLESS STEEL ISLAND		101	93	COMPONENTS: COFFEE		101
94	STAINLESS STEEL ISLAND		101	94	COMPONENTS: REFRIG		101
95	STAINLESS STEEL ISLAND		101	95	COMPONENTS: DISHWASHER		101
96	STAINLESS STEEL ISLAND		101	96	COMPONENTS: SINK		101
97	STAINLESS STEEL ISLAND		101	97	COMPONENTS: STOVE		101
98	STAINLESS STEEL ISLAND		101	98	COMPONENTS: COFFEE		101
99	STAINLESS STEEL ISLAND		101	99	COMPONENTS: REFRIG		101
100	STAINLESS STEEL ISLAND		101	100	COMPONENTS: DISHWASHER		101

4.5 KITCHEN REFLECTED CERAMIC PLAN
1/8" = 1'-0"

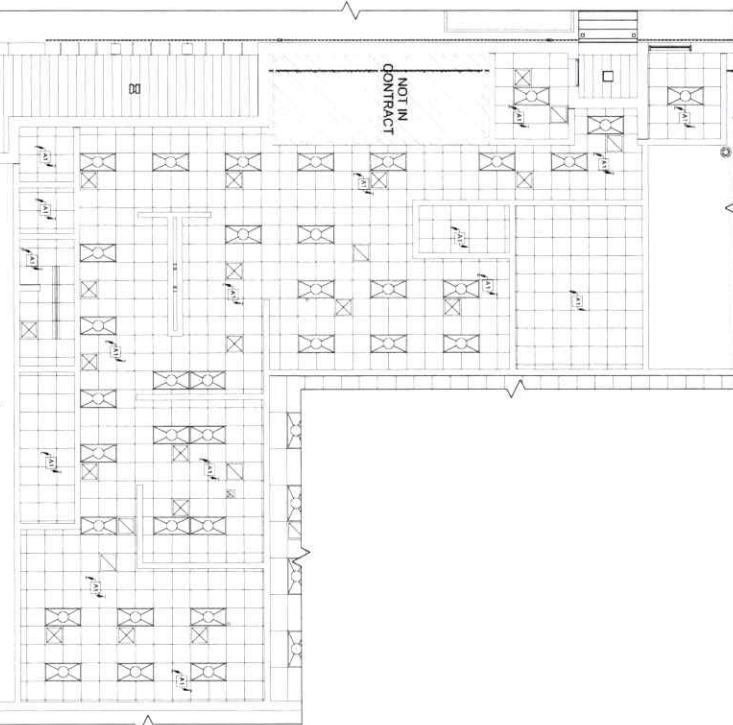

- GENERAL NOTES:**
- GENERAL CONTRACTOR TO REMOVE EXISTING KITCHEN EQUIPMENT AND SERVICE WITH NEW EQUIPMENT AS PER KITCHEN EQUIPMENT SCHEDULE.
 - CONTRACTOR TO COORDINATE KITCHEN EQUIPMENT REMOVAL WITH NEW FLOOR SURFACE.
 - OWNER TO PROVIDE FINISH FLOOR EPOXY DETAILS AT ALL FLOOR PENETRATIONS.
 - CLEAN EXISTING FLOOR AS PER FLOOR EPOXY SPECIFICATIONS.
 - SEE FINISHED FLOOR SHEETS AS PART OF RFP'S REQUEST.
 - PAINT ALL INTERIOR WALLS IN KITCHEN AREA, CLEAN AND REGRADE AS REQUIRED.
 - CONTRACTOR TO PROVIDE KITCHEN DOOR CANOPY, SEE K102.
 - CONTRACTOR IS RESPONSIBLE FOR FINAL FLOOR MESH BEFORE EPOXY IS INSTALLED.
- SHEET NOTES:**
- THE EPOXY FLOOR COVERING INTO EXISTING DOOR THRESHOLD.
 - PROVIDE FLOOR EPOXY FINISHED FLOOR.
 - EXISTING RAMPED HOOD TO BE REMOVED AND REPAIRED.
 - PROVIDE FINISHED SPACERS AS NEEDED.
 - PROVIDE NEW CEILING GRID AND NEW CEILING TILES IN KITCHEN AREA (UNLESS NOTED OTHERWISE).
- NEW FLOOR COVER AREA: 2318 SQ. FT. +/-**

DUFF-ALLEN CENTRAL ELEMENTARY RENOVATION

181 REBEL LN EASTERN, KY 41022

KITCHEN PLAN

K101

DATE: 5-15-24
JOB STATUS: CO
DRAWN BY: ERG
CHECKED BY: MRS/MSJ
SHEET: 10

REVISIONS:

NO.	DESCRIPTION	DATE

NOT TO SCALE



1800 Summit Square, Suite 100, Lexington, KY 40503
502-278-1100
www.summitarchitects.com

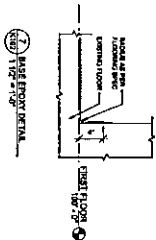
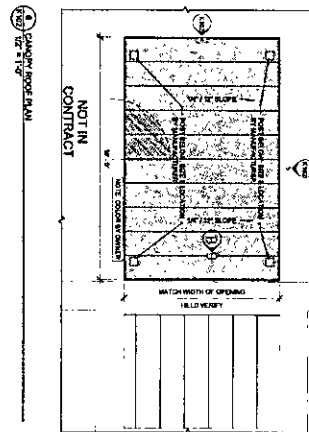
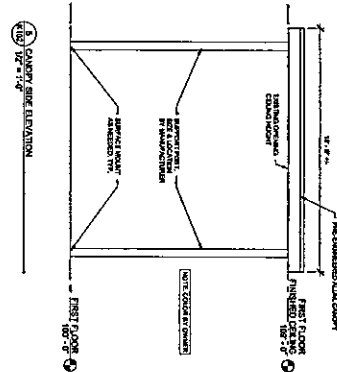
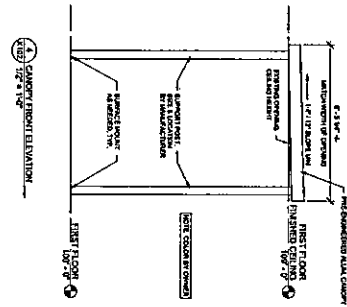

DUFF-ALLEN CENTRAL ELEMENTARY RENOVATION

WU REBEL LL EASTPOLEY 4822
KITCHEN DETAILS



K102

DATE	REVISION	NO.	DESCRIPTION	DATE
5-15-14	1	REVISED	REVISED	
	2	REVISED	REVISED	
	3	REVISED	REVISED	
	4	REVISED	REVISED	
	5	REVISED	REVISED	

1 ROOF - ELECTRICAL DEMO
SCALE: 1/8" = 1'-0"

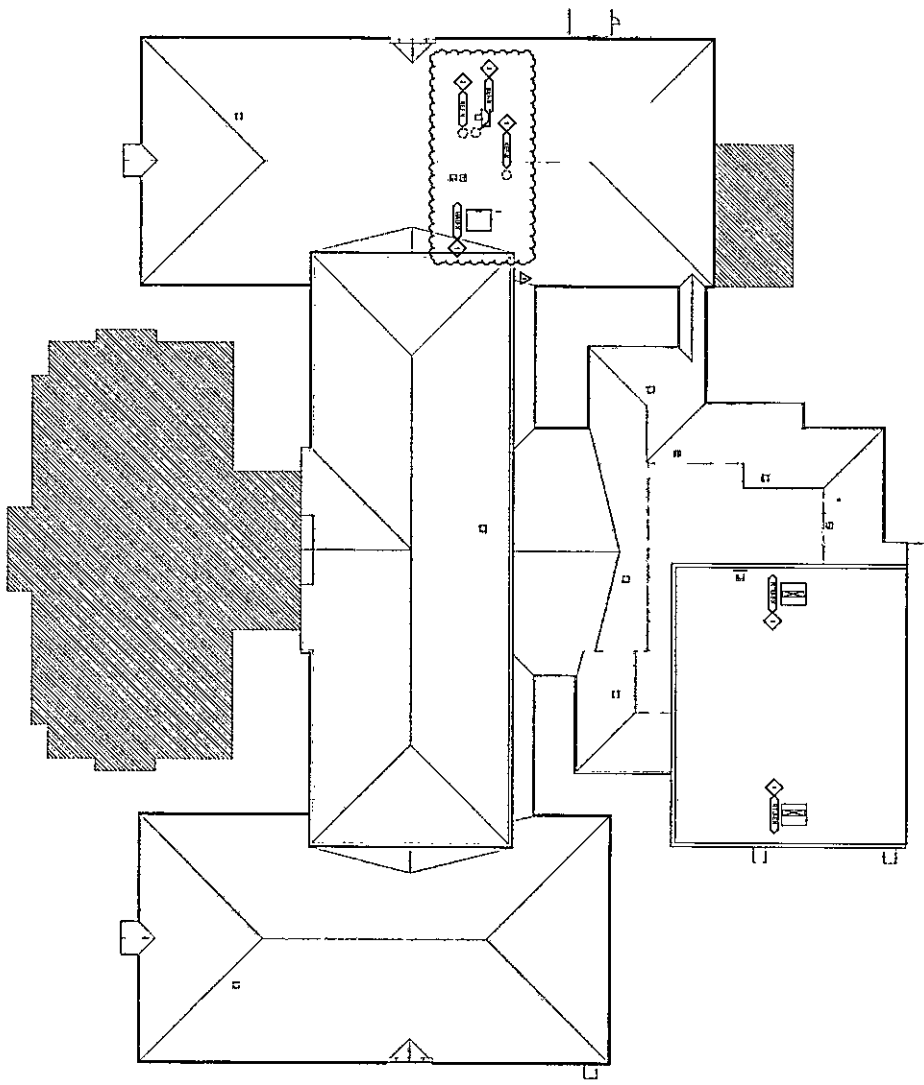

GENERAL NOTES

1. REFER TO DRAWING 1001 FOR ELECTRICAL SYMBOLS.

2. REFER TO DRAWING 1002 FOR ELECTRICAL SYMBOLS.

3. REFER TO DRAWING 1003 FOR ELECTRICAL SYMBOLS.

4. REFER TO DRAWING 1004 FOR ELECTRICAL SYMBOLS.

5. REFER TO DRAWING 1005 FOR ELECTRICAL SYMBOLS.

6. REFER TO DRAWING 1006 FOR ELECTRICAL SYMBOLS.

7. REFER TO DRAWING 1007 FOR ELECTRICAL SYMBOLS.

8. REFER TO DRAWING 1008 FOR ELECTRICAL SYMBOLS.

9. REFER TO DRAWING 1009 FOR ELECTRICAL SYMBOLS.

10. REFER TO DRAWING 1010 FOR ELECTRICAL SYMBOLS.

SHEET KEYNOTES

1. REFER TO DRAWING 1001 FOR ELECTRICAL SYMBOLS.

2. REFER TO DRAWING 1002 FOR ELECTRICAL SYMBOLS.

3. REFER TO DRAWING 1003 FOR ELECTRICAL SYMBOLS.

4. REFER TO DRAWING 1004 FOR ELECTRICAL SYMBOLS.

5. REFER TO DRAWING 1005 FOR ELECTRICAL SYMBOLS.

6. REFER TO DRAWING 1006 FOR ELECTRICAL SYMBOLS.

7. REFER TO DRAWING 1007 FOR ELECTRICAL SYMBOLS.

8. REFER TO DRAWING 1008 FOR ELECTRICAL SYMBOLS.

9. REFER TO DRAWING 1009 FOR ELECTRICAL SYMBOLS.

10. REFER TO DRAWING 1010 FOR ELECTRICAL SYMBOLS.

ED105

REV	DATE	DESCRIPTION
1		
2		
3		
4		
5		
6		
7		
8		
9		
10		

DUFF-ALLEN CENTRAL ELEMENTARY

100 KENNEL LANE
EASTERN CT 06026

ROOF - ELECTRICAL DEMO

**SHROUT
TATE
WILSON**

MECHANICAL AND ELECTRICAL ENGINEERS

Levittown • Ludlow • Cheshire
www.stwong.com

SUMMIT

ARCHITECTS • ENGINEERS

200 Main Street, 100 Leominster, 100 Worcester
Levittown, MA 01848, Ludlow, CT 06026, Cheshire, CT 06024
Tel: 978-251-1000, Fax: 978-251-1001, Tel: 508-853-2000, Fax: 508-853-2001
www.summit-ae.com

12/20/2018 10:00 AM
 Address: 12000 S. 120th St., Suite 100, Omaha, NE 68148
 Phone: (402) 426-1100
 Fax: (402) 426-1101
 Email: info@summit-it.com

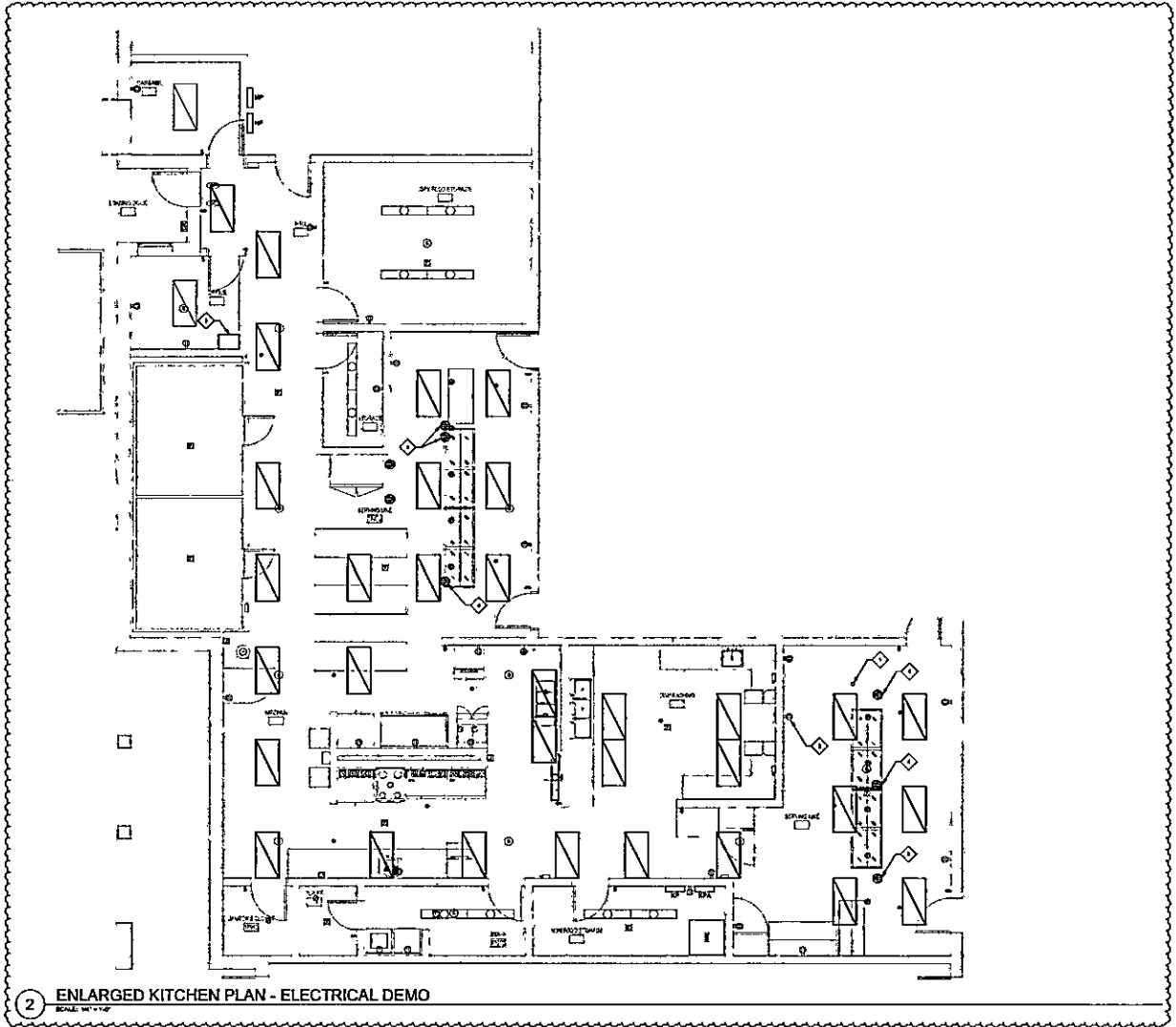

2 ENLARGED KITCHEN PLAN - ELECTRICAL DEMO
SCALE: 1/4" = 1'-0"

KITCHEN GENERAL NOTES

- A. THE ELECTRICAL CONTRACTOR IS TO MAKE ALL ELECTRICAL CONNECTIONS BETWEEN THE DISHWASHER AND APPLICABLE HOOD TOP MECHANICAL UNITS, COORDINATE ALL REQUIREMENTS AND CONNECTION LOCATIONS.
- B. THE ELECTRICAL CONTRACTOR SHALL PROVIDE ALL NECESSARY CONNECTIONS BETWEEN THE DISHWASHER HOOD CONTROL, RANGE AND THE FIRE ALARM SYSTEM. EXISTING HOOD WIRE AND THE FIRE ALARM SYSTEM SHALL BE MAINTAINED AND THE EXISTING SUPPRESSION SYSTEM IS TO REMAIN. THE FIRE ALARM SYSTEM SHALL BE MAINTAINED. THE EXISTING BREAKERS SHALL TRIP AND THE SUPPLY FROM NATIONAL SHALL BE OFF.
- C. PROVIDE GFCI PROTECTION FOR RECEPTACLES LOCATED IN THE KITCHEN PER NEC REQUIREMENTS. IF THE GFCI AND PROTECTION HOOD IS NOT SPECIFICALLY INDICATED IN THE CONTRACT, INSTALL GFCI PROTECTED RECEPTACLES ON OTHER APPROVED MAINS CIRCUITS. THE GFCI SHALL BE INSTALLED IN A READILY ACCESSIBLE LOCATION.
- D. INSTALL AN APPROPRIATE SEALING CONDUIT FITTING AT EACH LOCATION CONSULT WITH THE TANKLESS COOLANT REFRIG. DEALER IN AN APPROVED SEALING CONNECTION.
- E. KITCHEN EQUIPMENT ELECTRICAL LAYOUT AND POWER REQUIREMENTS ARE PROVIDED FOR INFORMATION ONLY. COORDINATE ALL KITCHEN EQUIPMENT ELECTRICAL REQUIREMENTS AND MOUNTING LOCATIONS WITH THE RECEIVED KITCHEN EQUIPMENT AND THE KITCHEN EQUIPMENT CONTRACTOR PRIOR TO INSTALLATION OF ANY CIRCUITS SERVING THE KITCHEN EQUIPMENT.
- F. PROVIDE AN OCCUPANT INFORMATION SYSTEM BY THE INSTALLATION OF A COMBINATION ALARMS AND VISUAL NOTIFICATION DEVICE IN THE KITCHEN WORK AREA. INSTALL THE DEVICE IN THE LOCATION INDICATED IN THE EXISTING PLAN FOR LOCATION. THE ALARMS VISUAL DEVICE SHALL BE MAINTAINED WITH THE EXISTING INSTALLATION OF EQUIPMENT. THE PUSH BUTTON SHALL BE 15V, MOUNTED IN CONTACT WITH STAINLESS STEEL COVER PLATE. DEMONSTRATE OR EQUIVALENT.

GENERAL NOTES

REFER TO DRAWING SET FOR GENERAL ELECTRICAL NOTES AND REFER FOR KITCHEN SPECIFICATIONS ELECTRICAL NOTES.

SHEET KEYNOTES

1. DEMONSTRATE ELECTRICAL POLE SUPPORTING EXISTING PCS STATION.
2. DEMONSTRATE RECEPTACLE COVER PLATES THROUGHOUT EXISTING OF KITCHEN REFER TO NEW WORK PLANS FOR FURTHER SPECIFICATION INFORMATION.
3. EXISTING METEOR SWITCH TO REMAIN.
4. DEMONSTRATE EXISTING FLOOR RECEPTACLE. THE SAME LOCATION EXISTING AND REFER TO NEW WORK PLANS FOR NEW RECEPTACLE OR TO REMAIN. REFER TO NEW WORK PLANS FOR FURTHER INFORMATION.
5. DEMONSTRATE EXISTING FLOOR RECEPTACLE. THE SAME LOCATION EXISTING AND REFER TO NEW WORK PLANS FOR NEW RECEPTACLE OR TO REMAIN. REFER TO NEW WORK PLANS FOR FURTHER INFORMATION.



DUFF-ALLEN CENTRAL ELEMENTARY
 ENLARGED KITCHEN PLAN - ELECTRICAL DEMOLITION
 12/20/2018 10:00 AM
 12000 S. 120th St., Suite 100, Omaha, NE 68148
 Phone: (402) 426-1100
 Fax: (402) 426-1101
 Email: info@summit-it.com

REVISION	DATE	DESCRIPTION
1	12/20/2018	ISSUE FOR PERMIT
2	12/20/2018	ISSUE FOR PERMIT

DATE: 05-01-2025
 JOB STATUS: CD
 DRAWN BY: LAP
 CHECKED: NCM
 PROJECT NO: 188,003
 SHEET:

ED401

1 ROOF - ELECTRICAL POWER

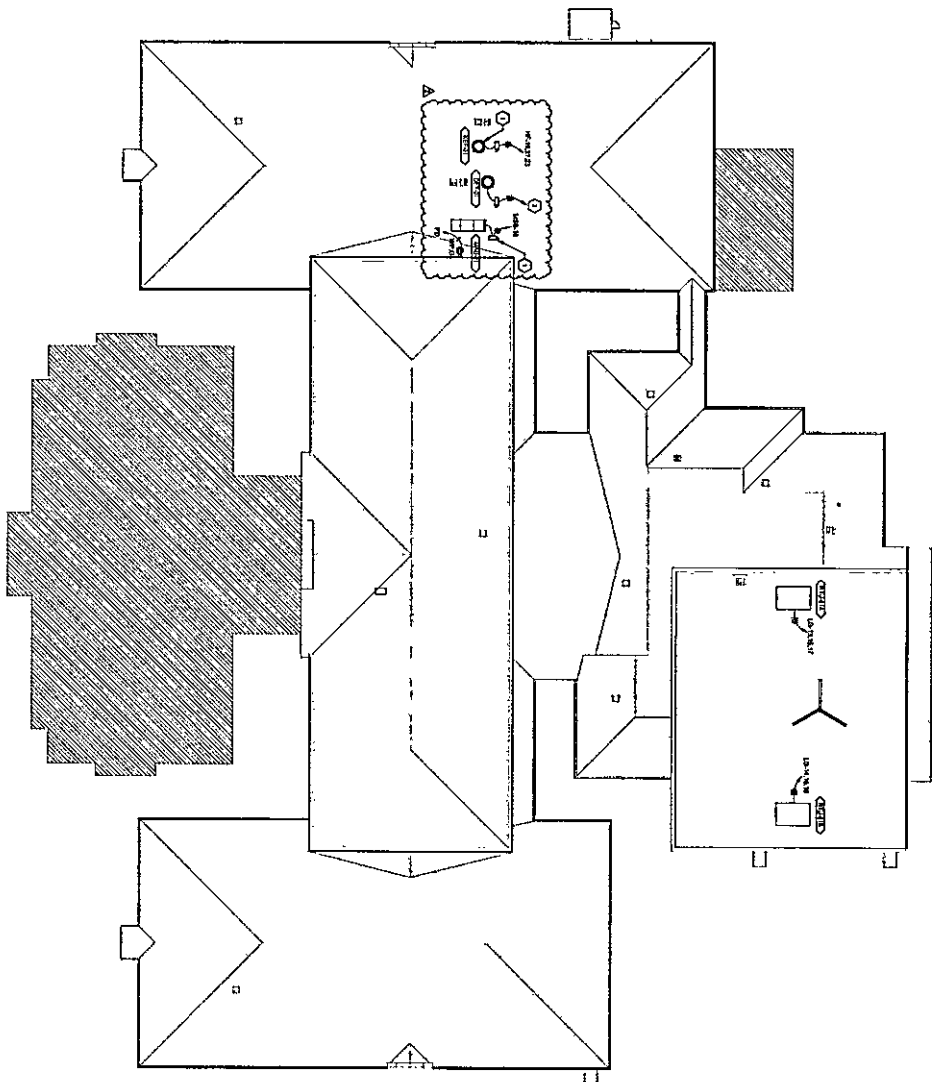

GENERAL NOTES

1. REFER TO DRAWING LIST FOR GENERAL ELECTRICAL NOTES.

SHEET NOTES

1. THIS DRAWING IS THE PROPERTY OF SHROUT TATE MECHANICAL AND ELECTRICAL ENGINEERS, INC. (SME). IT IS TO BE USED ONLY FOR THE PROJECT AND SITE SPECIFICALLY IDENTIFIED HEREON. ANY REUSE OR MODIFICATION OF THIS DRAWING WITHOUT THE WRITTEN CONSENT OF SME IS STRICTLY PROHIBITED. THE USER ASSUMES ALL LIABILITY FOR ANY DAMAGE OR INJURY RESULTING FROM THE USE OF THIS DRAWING.

REVISIONS		DATE
NO.	DESCRIPTION	
1	ADDITION	07/10/04
2	REVISE	07/10/04

DATE: 06-21-2004
 JOB STATUS: NEW REVISION
 DRAWN BY: JMM
 CHECKED BY: JMM
 PROJECT NO.: 04-0000
 SHEET NO.: 1

DUFF-ALLEN CENTRAL ELEMENTARY

100 BOND, L.A.
 BARTON, KY 40002

ROOF - ELECTRICAL POWER

SHROUT TATE MECHANICAL AND ELECTRICAL ENGINEERS, INC.
WILSON
 Ludington - Louisville - Charleston
 www.steeeg.com

SUMMIT
 ARCHITECTS-ENGINEERS

100 East Broadway, 140 East Broadway, 100 East Broadway
 Louisville, KY 40202, Louisville, KY 40202, Louisville, KY 40202
 Phone: 502-582-1100, Phone: 502-582-1100, Phone: 502-582-1100
 Fax: 502-582-1101, Fax: 502-582-1101, Fax: 502-582-1101
 www.summit-ae.com

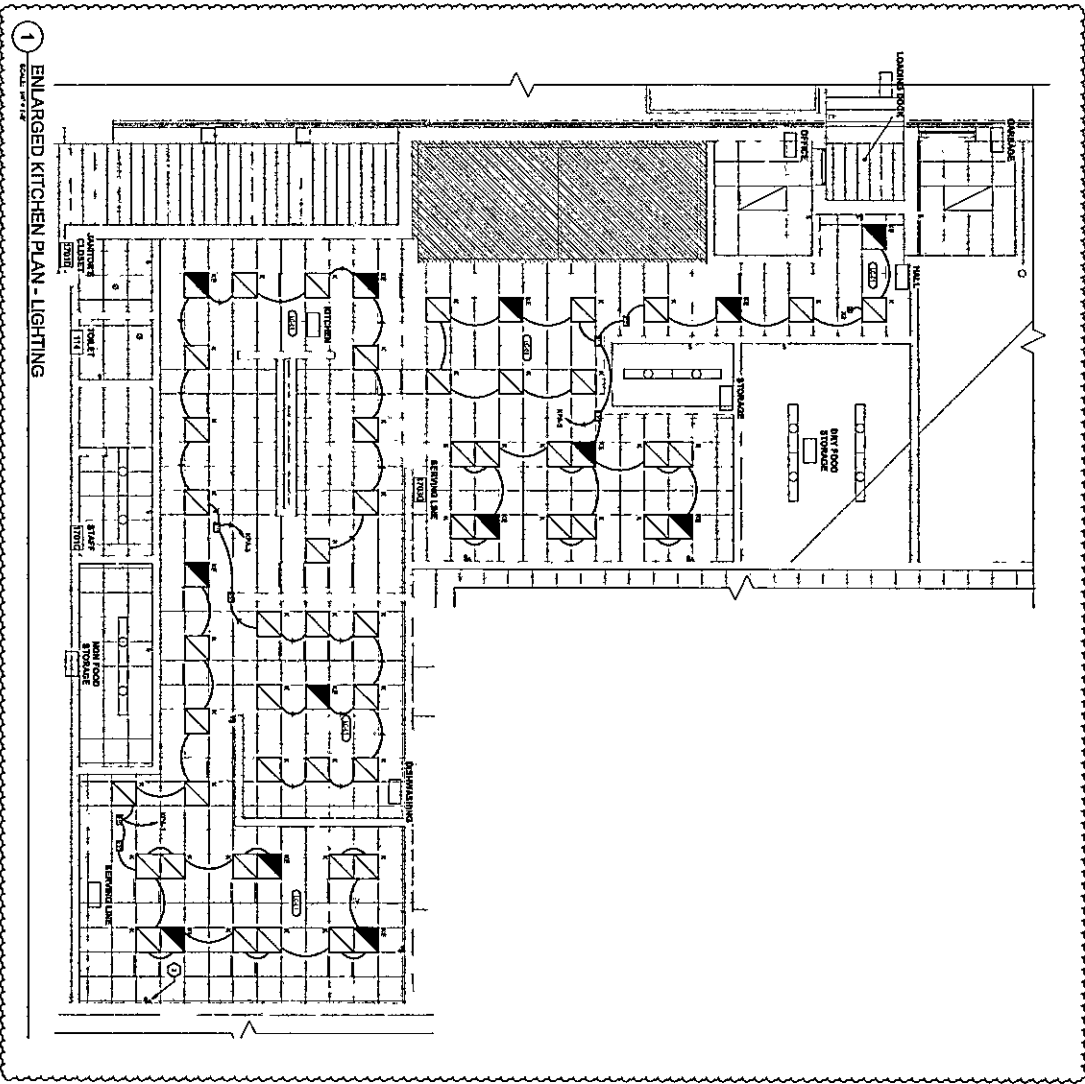

1 ENLARGED KITCHEN PLAN - LIGHTING

GENERAL NOTES

1. REFER TO PROJECT AND GENERAL ELECTRICAL NOTES.
2. REFER TO PROJECT AND GENERAL MECHANICAL NOTES.
3. REFER TO PROJECT AND GENERAL PLUMBING NOTES.
4. PROVIDE DIMENSIONS TO CENTER UNLESS OTHERWISE NOTED.

SHEET KEYNOTES

1. REFER TO PROJECT AND GENERAL ELECTRICAL NOTES.
2. REFER TO PROJECT AND GENERAL MECHANICAL NOTES.
3. REFER TO PROJECT AND GENERAL PLUMBING NOTES.
4. PROVIDE DIMENSIONS TO CENTER UNLESS OTHERWISE NOTED.

NO.	DESCRIPTION	DATE
1	ISSUED FOR PERMIT	01/20/10
2	FOR CONSTRUCTION	01/20/10

DATE: 01/20/10
 PREPARED BY: JAW
 CHECKED BY: JAW
 DESIGNED BY: JAW
 DRAWN BY: JAW
 SCALE: AS SHOWN
 SHEET NO.: E401

DUFF-ALLEN CENTRAL ELEMENTARY
 101 HOWE, L.A.
 BARTON, KY 40302
ENLARGED KITCHEN PLAN - ELECTRICAL LIGHTING

SHROUT TATE WILSON
 MECHANICAL AND ELECTRICAL ENGINEERS
 Lexington - Louisville - Charlotte
 www.stweng.com

SUMMIT
 ARCHITECTS + ENGINEERS
 800 West Broad Street, Suite 1000, Columbus, GA 31906
 404.525.1100
 200 North Main Street, Suite 1000, Raleigh, NC 27601
 919.978.1100
 100 North Main Street, Suite 1000, Charlotte, NC 28202
 704.375.1100
 www.summitllc.com

E401

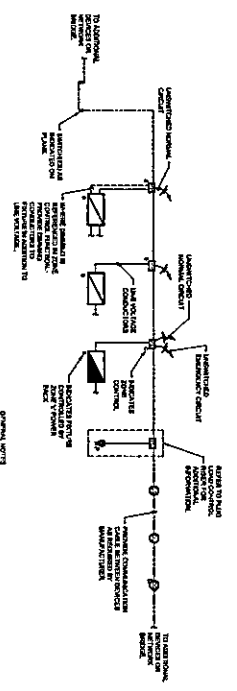

TYPICAL LIGHTING CONTROL RISER

LIGHT FIXTURE SCHEDULE

FIGURE	DESCRIPTION	TYPE	SIZE	WARRANTY	COLOUR TEMPERATURE	WARRANTY YEARS	VOLTS	WARRANTY TYPE	MANUFACTURER - MODEL NUMBER	NOTES
1	LED RECESSED DOWNLIGHT	LED	4"	3.0W	3000K	5	120V	RECESSED	OSRAM - SYMBIOSE	
2	LED RECESSED DOWNLIGHT	LED	4"	3.0W	3000K	5	120V	RECESSED	OSRAM - SYMBIOSE	
3	LED RECESSED DOWNLIGHT	LED	4"	3.0W	3000K	5	120V	RECESSED	OSRAM - SYMBIOSE	

NOTES: ALL FIXTURES TO BE COMPLIANT WITH ENERGY EFFICIENCY RATING PROGRAM (EER) RATING.

LIGHTING ZONE CONTROL SCHEDULE

FUNCTION	DESCRIPTION	MODE	CONTROL
1	VACUUM MODE	ON	MANUAL
2	REWORK MODE (TTL)	ON	MANUAL
3	PERIODIC CLEANING	ON	MANUAL
4	PERIODIC CLEANING	ON	MANUAL
5	PERIODIC CLEANING	ON	MANUAL
6	PERIODIC CLEANING	ON	MANUAL
7	PERIODIC CLEANING	ON	MANUAL
8	PERIODIC CLEANING	ON	MANUAL
9	PERIODIC CLEANING	ON	MANUAL
10	PERIODIC CLEANING	ON	MANUAL

- GENERAL NOTES:
1. PROVIDE ALL NECESSARY LIGHTING CONTROL SYSTEMS SELECTED BASED AS LISTED ABOVE.
 2. PROVIDE ALL NECESSARY LIGHTING CONTROL SYSTEMS SELECTED BASED AS LISTED ABOVE.
 3. PROVIDE ALL NECESSARY LIGHTING CONTROL SYSTEMS SELECTED BASED AS LISTED ABOVE.
 4. PROVIDE ALL NECESSARY LIGHTING CONTROL SYSTEMS SELECTED BASED AS LISTED ABOVE.
 5. PROVIDE ALL NECESSARY LIGHTING CONTROL SYSTEMS SELECTED BASED AS LISTED ABOVE.
 6. PROVIDE ALL NECESSARY LIGHTING CONTROL SYSTEMS SELECTED BASED AS LISTED ABOVE.
 7. PROVIDE ALL NECESSARY LIGHTING CONTROL SYSTEMS SELECTED BASED AS LISTED ABOVE.
 8. PROVIDE ALL NECESSARY LIGHTING CONTROL SYSTEMS SELECTED BASED AS LISTED ABOVE.
 9. PROVIDE ALL NECESSARY LIGHTING CONTROL SYSTEMS SELECTED BASED AS LISTED ABOVE.
 10. PROVIDE ALL NECESSARY LIGHTING CONTROL SYSTEMS SELECTED BASED AS LISTED ABOVE.

LOW VOLTAGE LIGHTING CONTROL LEGEND

SYMBOL	DESCRIPTION
1	SWITCH
2	SWITCH
3	SWITCH
4	SWITCH
5	SWITCH
6	SWITCH
7	SWITCH
8	SWITCH
9	SWITCH
10	SWITCH



GENERAL NOTES

1. REFER TO DRAWING SET FOR GENERAL EXPLANATORY NOTES.

SHEET KEYNOTES

1. DEMOLITION AND SANITARY DEMOLITION SHALL BE PERFORMED IN ACCORDANCE WITH THE CITY OF HOUSTON, TEXAS, SANITARY DEMOLITION ORDINANCE, CHAPTER 11.01, ARTICLE 11.01.

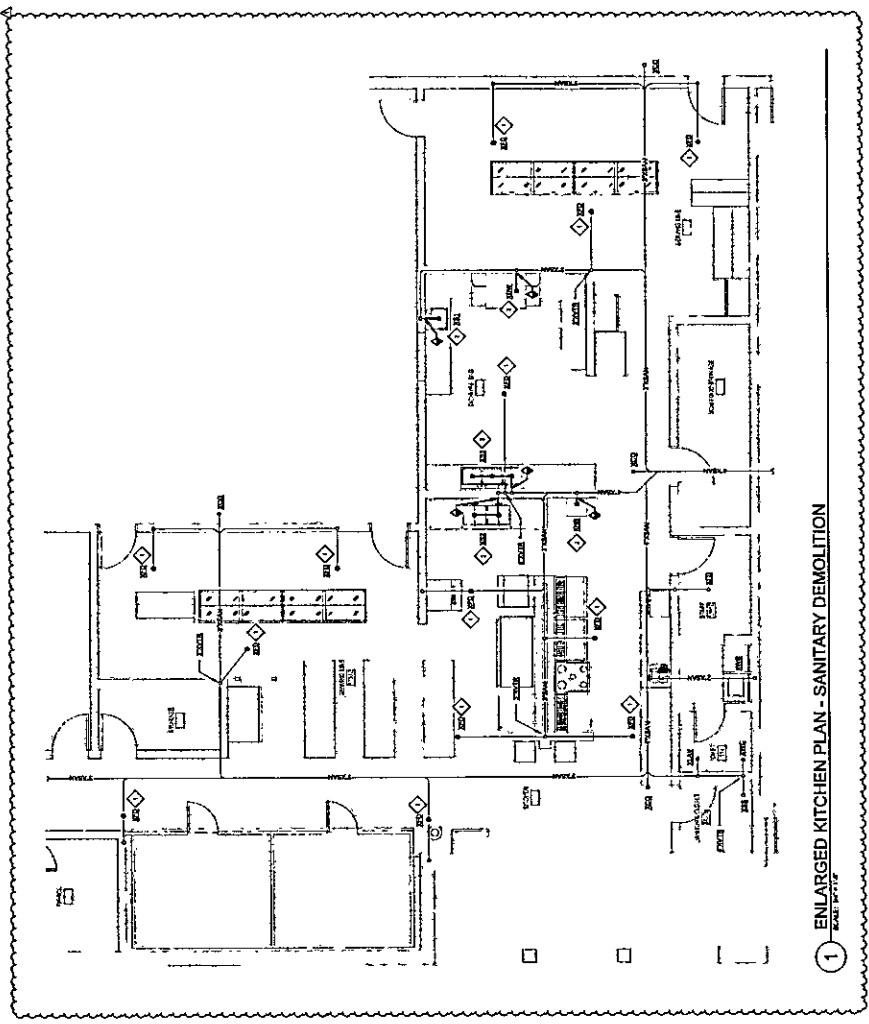

1 ENLARGED KITCHEN PLAN - SANITARY DEMOLITION

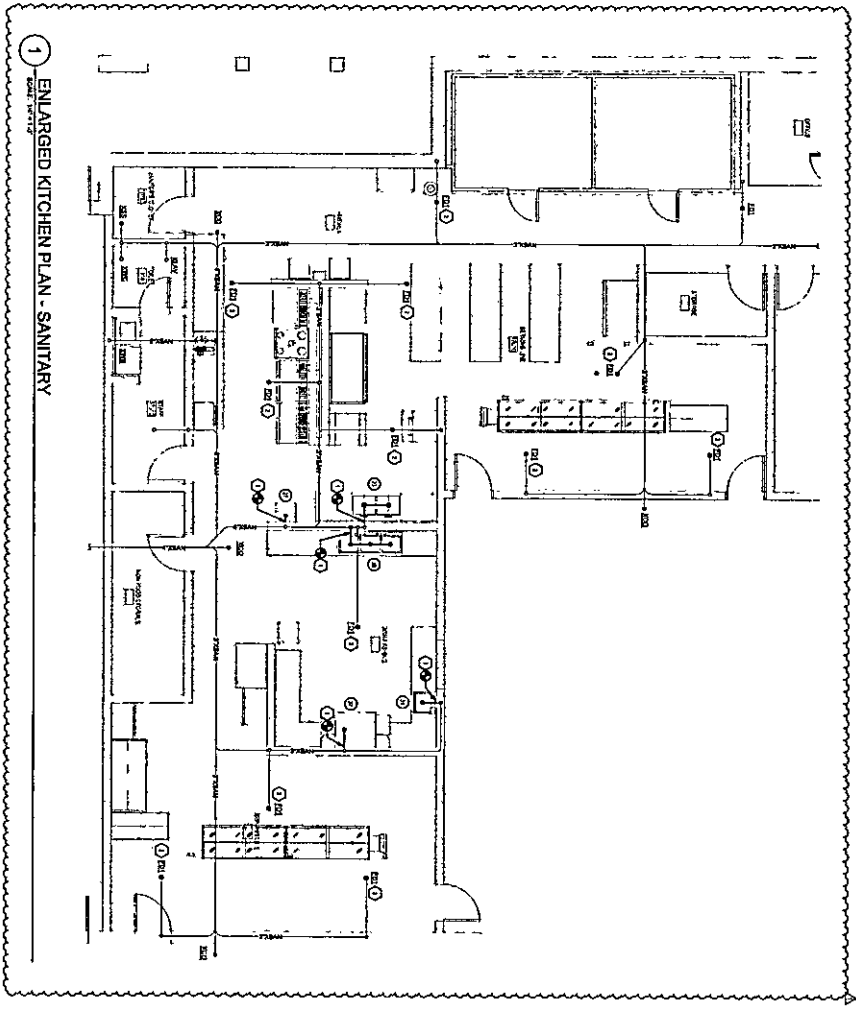

1 ENLARGED KITCHEN PLAN - SANITARY

GENERAL NOTES

1. REFER TO GENERAL AND SPECIFICATIONS, STANDARD SPECIFICATIONS, AND SUPPLEMENTAL SPECIFICATIONS TO ARCHITECTURAL PLAN AND SPECIFICATIONS FOR CONSTRUCTION.
2. REFER TO ARCHITECTURAL PLAN AND SPECIFICATIONS FOR CONSTRUCTION.
3. REFER TO ARCHITECTURAL PLAN AND SPECIFICATIONS FOR CONSTRUCTION.
4. REFER TO ARCHITECTURAL PLAN AND SPECIFICATIONS FOR CONSTRUCTION.

SHEET KEYNOTES

1. REFER TO ARCHITECTURAL PLAN AND SPECIFICATIONS FOR CONSTRUCTION.
2. REFER TO ARCHITECTURAL PLAN AND SPECIFICATIONS FOR CONSTRUCTION.
3. REFER TO ARCHITECTURAL PLAN AND SPECIFICATIONS FOR CONSTRUCTION.
4. REFER TO ARCHITECTURAL PLAN AND SPECIFICATIONS FOR CONSTRUCTION.

NO.	REVISION	DATE	BY
1	ISSUED FOR PERMIT		

DATE: 08/14/2014
 DRAWN BY: JLD
 CHECKED BY: JLD
 SHEET: P101

DUFF-ALLEN CENTRAL ELEMENTARY

NO. 00001, L.L.
 EASTERN, KY. 40322

ENLARGED KITCHEN PLAN - SANITARY



**SHROUT
STATE
WILSON**
MECHANICAL AND
ELECTRICAL ENGINEERS

Lexington - Louisville - Charleston
www.stweng.com



SUMMIT
ARCHITECTS+ENGINEERS

1000 Summit Street, Suite 1000
 Lexington, KY 40502
 Phone: 606.253.1100
 Fax: 606.253.1101
 www.summit-ae.com

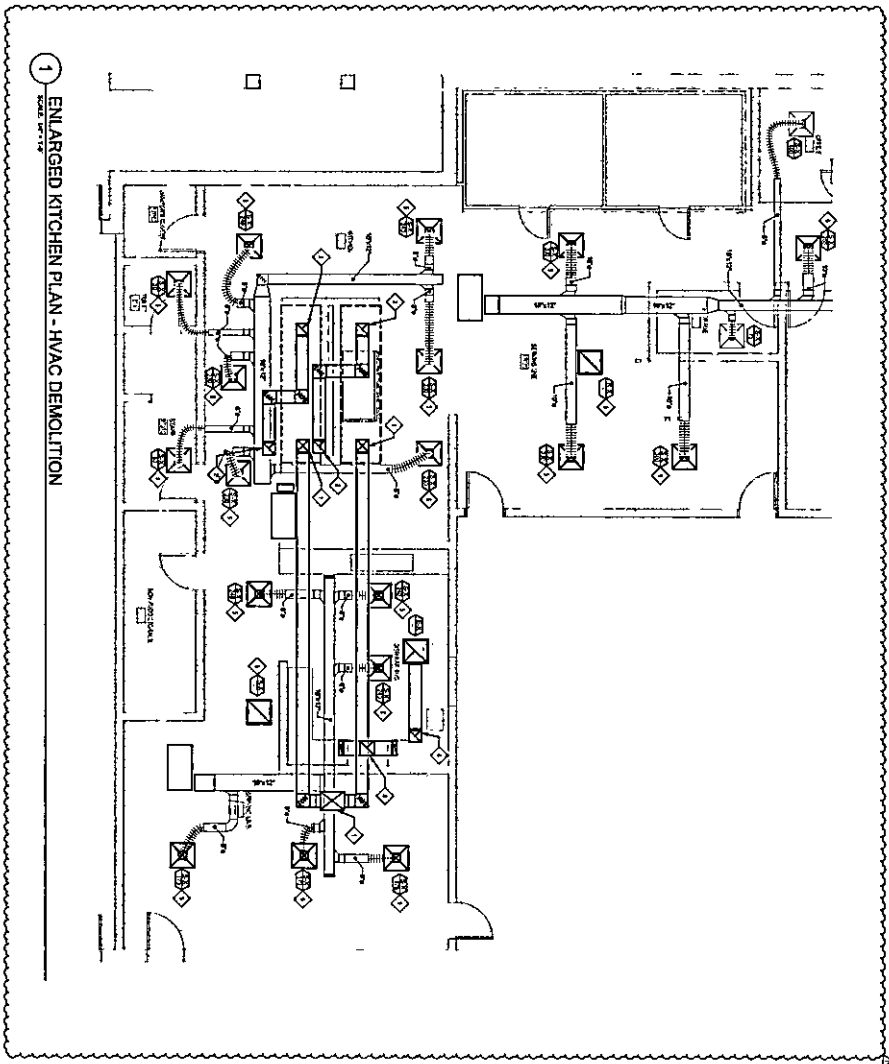

GENERAL NOTES

1. REFER TO DRAWING LIST FOR DETAILS, MATERIALS, ETC.

SHEET KEYNOTES

1. DEMOLISH AND REMOVE ALL EXISTING AIRWAYS AND DUCT FROM KITCHEN ROOM TO BE DEMOLISHED PER THE NEW ROOM. REMOVE ALL EXISTING AIRWAYS AND DUCT FROM THE EXISTING ROOM TO BE DEMOLISHED PER THE NEW ROOM. REMOVE ALL EXISTING AIRWAYS AND DUCT FROM THE EXISTING ROOM TO BE DEMOLISHED PER THE NEW ROOM.

2. DEMOLISH AND REMOVE ALL EXISTING ELECTRICAL SYMBOLS AND EQUIPMENT FROM THE EXISTING ROOM TO BE DEMOLISHED PER THE NEW ROOM. REMOVE ALL EXISTING ELECTRICAL SYMBOLS AND EQUIPMENT FROM THE EXISTING ROOM TO BE DEMOLISHED PER THE NEW ROOM.

3. DEMOLISH AND REMOVE ALL EXISTING ELECTRICAL SYMBOLS AND EQUIPMENT FROM THE EXISTING ROOM TO BE DEMOLISHED PER THE NEW ROOM. REMOVE ALL EXISTING ELECTRICAL SYMBOLS AND EQUIPMENT FROM THE EXISTING ROOM TO BE DEMOLISHED PER THE NEW ROOM.

4. DEMOLISH AND REMOVE ALL EXISTING ELECTRICAL SYMBOLS AND EQUIPMENT FROM THE EXISTING ROOM TO BE DEMOLISHED PER THE NEW ROOM. REMOVE ALL EXISTING ELECTRICAL SYMBOLS AND EQUIPMENT FROM THE EXISTING ROOM TO BE DEMOLISHED PER THE NEW ROOM.

5. DEMOLISH AND REMOVE ALL EXISTING ELECTRICAL SYMBOLS AND EQUIPMENT FROM THE EXISTING ROOM TO BE DEMOLISHED PER THE NEW ROOM. REMOVE ALL EXISTING ELECTRICAL SYMBOLS AND EQUIPMENT FROM THE EXISTING ROOM TO BE DEMOLISHED PER THE NEW ROOM.

REVISION	NO.	DESCRIPTION	DATE

DATE: 06/20/2016
 TIME: 10:00 AM
 DRAWN BY: JAW
 CHECKED BY: JAW
 PROJECT: 16-0001
 SHEET: MD301

DUFF-ALLEN CENTRAL ELEMENTARY

950 FRENCH LANE
 GASTON, SC 29045

ENLARGED KITCHEN PLAN - HVAC DEMOLITION

**SHROUT
 TATE
 WILSON**

MECHANICAL AND
 ELECTRICAL ENGINEERS

Lexington • Louisville • Charleston
 www.stwstrong.com

SUMMIT

ARCHITECTS-ENGINEERS

4001 Laurel Run Blvd. 4th Floor, Suite 400
 Columbia, SC 29204
 803-733-1000

1000 Parkside Drive
 Columbia, SC 29204
 803-733-1000

www.summit-sc.com

1 ROOF - HVAC
SCALE: 1/8" = 1'-0"

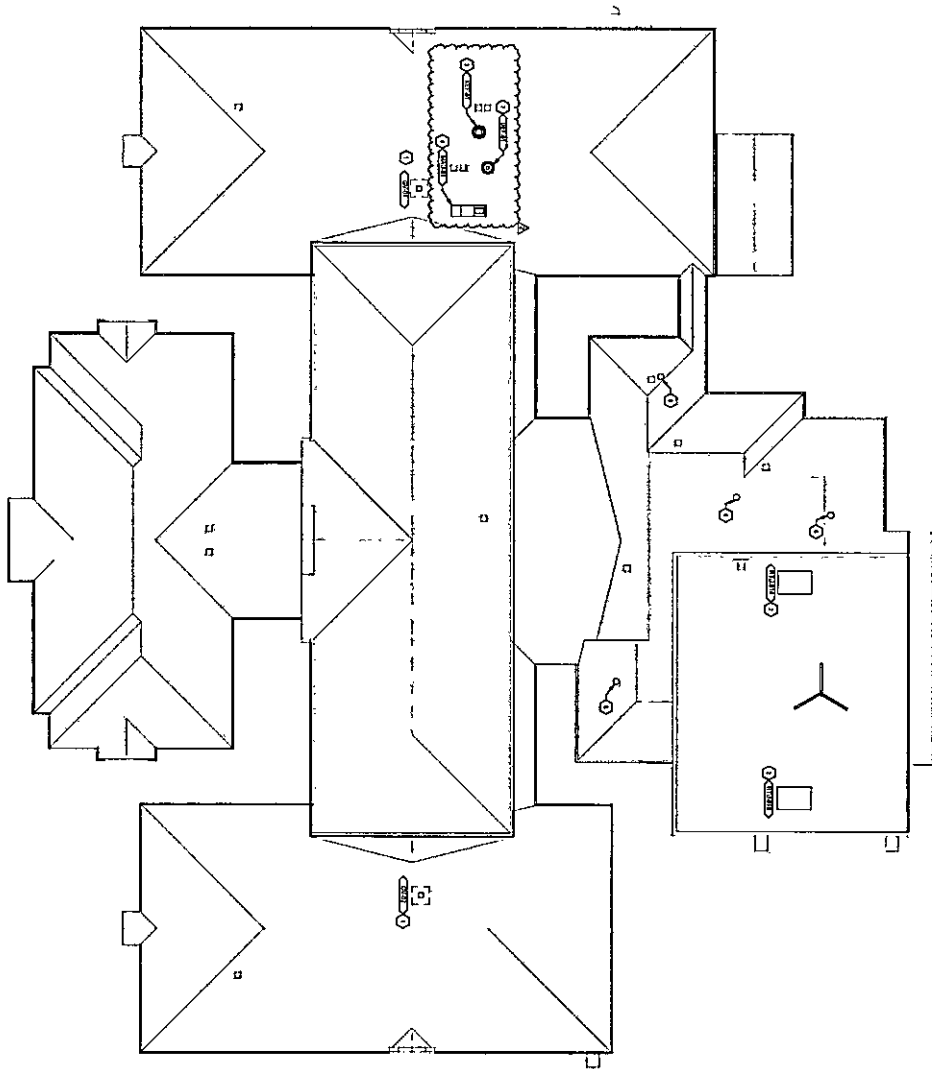

- GENERAL NOTES**
1. REFER TO GENERAL NOTES FOR CONTRACT ADMINISTRATION.
 2. PROVIDE ALL CONSTRUCTION DETAILS AS SHOWN ON THIS SHEET.
 3. PROVIDE ALL CONSTRUCTION DETAILS AS SHOWN ON THIS SHEET.
 4. PROVIDE ALL CONSTRUCTION DETAILS AS SHOWN ON THIS SHEET.
 5. PROVIDE ALL CONSTRUCTION DETAILS AS SHOWN ON THIS SHEET.
- SHEET KEYNOTES**
1. PROVIDE ALL CONSTRUCTION DETAILS AS SHOWN ON THIS SHEET.
 2. PROVIDE ALL CONSTRUCTION DETAILS AS SHOWN ON THIS SHEET.
 3. PROVIDE ALL CONSTRUCTION DETAILS AS SHOWN ON THIS SHEET.
 4. PROVIDE ALL CONSTRUCTION DETAILS AS SHOWN ON THIS SHEET.
 5. PROVIDE ALL CONSTRUCTION DETAILS AS SHOWN ON THIS SHEET.

M104

NO.	REVISIONS	DATE
1	ISSUE FOR CONSTRUCTION	11/12/10
2	ISSUE FOR CONSTRUCTION	11/12/10
3	ISSUE FOR CONSTRUCTION	11/12/10

DATE: 02-01-2010
 JOB STATUS: C/D
 DRAWN BY: JLM
 CHECKED BY: JLM
 PROJECT NO.: 10-001-001
 SHEET: 10-001-001-001

DUFF-ALLEN CENTRAL ELEMENTARY

100 RIBBON LN.
 DUFF ALLEN, WA 98015

ROOF - HVAC

SHROUT TATE WILSON
 ARCHITECTS-ENGINEERS

Lehigh Valley - Lehigh Valley - Chester
 www.stwinc.com

SUMMIT
 ARCHITECTS-ENGINEERS

1000 South Main Street, Suite 1000, Lehigh Valley, PA 18002
 610-261-1000
 610-261-1001



WATER-SOURCE HEAT PUMP UNIT SCHEDULE

UNIT NO.	MANUFACTURER	MODEL	SEASONAL COP	CONDENSER TYPE	EVAPORATOR TYPE	REFRIGERANT	CAPACITY (Tons)		ELECTRICAL	
							HEATING	Cooling	Volts	Phases
1	Carrier	38C000	3.8	Water	Water	R410A	1.5	1.5	208	3
2	Carrier	38C000	3.8	Water	Water	R410A	1.5	1.5	208	3
3	Carrier	38C000	3.8	Water	Water	R410A	1.5	1.5	208	3

INDOOR PACKAGED OUTSIDE AIR UNIT SCHEDULE

UNIT NO.	MANUFACTURER	MODEL	TYPE	CAPACITY (Tons)	REFRIGERANT	ELECTRICAL	
						Volts	Phases
1	Carrier	38C000	Water Source Heat Pump	1.5	R410A	208	3

PACKAGED ROOFTOP UNIT SCHEDULE

UNIT NO.	MANUFACTURER	MODEL	TYPE	CAPACITY (Tons)	REFRIGERANT	ELECTRICAL	
						Volts	Phases
1	Carrier	38C000	Water Source Heat Pump	1.5	R410A	208	3

AIR DEVICE SCHEDULE

NAME	MANUFACTURER	MODEL	TYPE	SIZE	LOCATION	REMARKS
1	Carrier	38C000	Water Source Heat Pump	1.5	MECH. ROOM	

EXHAUST FAN SCHEDULE

NAME	MANUFACTURER	MODEL	TYPE	SIZE	LOCATION	REMARKS
1	Carrier	38C000	Water Source Heat Pump	1.5	MECH. ROOM	

GAS FURNACE SCHEDULE

NAME	MANUFACTURER	MODEL	TYPE	SIZE	LOCATION	REMARKS
1	Carrier	38C000	Water Source Heat Pump	1.5	MECH. ROOM	



Change Order Review Form

CC #10 Interior Painting

CC #10

Duff Allen Central Elementary Renovation (000833)

183 Rebel Lane
Eastern, KY 41622

CC #10 Interior Painting

Date: 6/1/2026

To: Summit Architects + Engineers

From: Jim Gullett

Attn:

CC: Bill Cobb

I have reviewed and approved the attachment pricing. Your approval and signature is required in order to process this change order. Please review the pricing and sign below if it is acceptable.

CC #10 Interior Painting of Common Areas and Lockers

Description	BP	Amount
ELLIOTT CONTRACTING, INC.	006	90,945.00
Summary		Total
Total Days	12.00	90,945.00

Summit Architects + Engineers	
	6-2-26
Signature	DATE:

Codell Construction Company
Jim Gullett
183 Rebel Lane
Eastern, KY 41622
jgullett@codellconstruction.com



Potential Change Order
Detailed with Comments and Links

CC #10

Duff Allen Central Elementary Renovation (000833)

183 Rebel Lane
Eastern, KY 41622

019 - CC #10 Interior Painting

Category	Reason	Location	Status
Contractor Claim	Owner Request		Open ●
Create date	Due date	Importance	Reference
6/1/2026	6/8/2026		CC #10

Notes

CC #10 Interior Painting of Common Areas and Lockers

Summary	estimate	proposed	approved	applied
Requested days 0.00	Budget 0.00	90,945.00	0.00	90,945.00
Approved days 0.00	Cost 0.00	90,945.00	0.00	90,945.00

Description	budgetcodecont ract	Allocation	Estimate	Proposed	Approved	Applied amount
001 - ELLIOTT CONTRACTING, INC	Budget 230000.006.S	Pend rev	0.00	90,945.00	0.00	90,945.00
BP#06-Combo of BP#01Mech/BP#02Elec/BP#03Ro ofing/BP#04 Fire Prot.	Cost 833-00600	Pend commt	0.00	90,945.00	0.00	90,945.00

Links

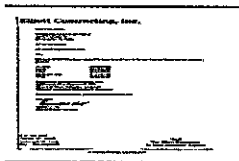

File

DACE CC#10 Interior P...
Jim Gullett

Elliott Contracting, Inc.

May 11th, 2026

Codell Construction Company
4475 Rockwell Rd.
Winchester, Ky 40391

ATTN: Jim Gullett

RE: DACE Painting Proposal

Jim,

We submit the following proposal for your review for interior painting on the Duff Allen Central project.

Material	\$30,600.00
Labor	\$54,000.00
Total	\$84,600.00
Markup(7.5%)	\$ 6,345.00
Total	\$90,945.00

Scheduled Activities Impacted: N/A

Additional Time Requested: N/A

Scope of Work: Narrative Attached

Material and Labor Breakdown: Attached

If you have any questions, please don't hesitate to ask.

Sincerely



Brandon Hall
Senior Project Manager

P. O. Box 3038
Pikeville KY 41502
Voice: 606-437-7368
Fax: 606-432-8679

one of
The Elliott Companies
An Equal Opportunity Employer

A Multi-Trades Contractor

ESTIMATE

Prepared For

Duff Elementary

Spray Foam Technologies of KY LLC ABAA ID 510-0983

Estimate # 1253

Date 05/08/2026

17 Old Beechtree Drive
Stanville, Kentucky 41659
Phone: (606) 424-8790
Email: chad@sprayfoamofky.com

Description	Rate	Quantity	Total
Interior Painting	\$84,600.00	1	\$84,600.00
Materials \$26,600.00 Equipment \$4000.00 Labor \$54,000.00			
Subtotal			\$84,600.00
Total			\$84,600.00

Notes:

We shall supply all materials, labor and equipment needed to complete the scope of work listed below.

SCOPE OF WORK:

1. All Corridors: spot prime as needed and two coats of paint. (one color)
2. Lockers (282): spot prime as needed and two coats of Macropoxy. (one color)
3. Doors and frames: prep, spot prime and two coats of paint. (one color)
4. Stairwells and handrails: spot prime and two coats of paint on wall and handrails.