

DEPARTMENT OF FACILITIES

THOMAS STOKES, DIRECTOR
TRACY PARSLEY, MAINTENANCE SUPERVISOR
BOBBIE CASTLEMAN, CUSTODIAL SUPERVISOR
GEORGE BROCK, ENERGY MANAGER

MEMORANDUM

TO: Dr. Jesse Bacon, Superintendent

FROM: Thomas Stokes, Director of Facilities *TAS*

DATE: June 1, 2026

RE: BEHS PSC - BG 25-145 - Change Order 16 - Geothermal Water Treatment & Wall Heater Add

BCPS Facilities requested the addition of an "EZ Water Treatment" system to maintain the geothermal system at the facility. Also included in this change order is the addition of an electric wall heater that maintains the temperature in the geothermal pump room per the recommendation of the commissioning engineer. Work can happen in sequence with trades on site.

I recommend approval of this request.

Bullitt **EAST** Physical Science Center - Attached paperwork is listed below with *action items* noted for each:

- BP1 - BEHS PSC - G701-2017 - Change Order 16 - *for Board Signature*
- BP1 - BEHS PSC - FACPAC - Change Order 16 - Geo Water Treatment and Wall Heat Add - *for Board Signature*
 - *COR-16 BEHS RFP-6 EHU and Geo Water Treatment – For Board Reference, no action required.*

OUR MISSION IS TO INSPIRE AND EQUIP OUR STUDENTS TO SUCCEED IN LIFE

BULLITT COUNTY PUBLIC SCHOOLS IS AN EQUAL EDUCATION AND EMPLOYMENT INSTITUTION



AIA® Document G701® – 2017

Change Order

PROJECT: (Name and address)

BCPS Phase III - Bid Package No. 1 -
Bullitt EAST Physical Science Center

11450 ky 44
Mt Washington, KY 40047

OWNER: (Name and address)

Bullitt County Public Schools Board of
Education
1040 Hwy 44 East
Shepherdsville, KY 40165

CONTRACT INFORMATION:

Contract For: BCPS Phase III - Bid
Package No. 1 - Bullitt EAST Physical
Science Center
Date: 06-19-2025

ARCHITECT: (Name and address)

Studio Kremer Architecture, Inc.
1231 South Shelby Street
Louisville, KY 40203

CHANGE ORDER INFORMATION:

Change Order Number: 016

Date: 06-01-2026

CONTRACTOR: (Name and address)

Calhoun Construction Services, Inc.
7707 National Turnpike
Louisville, KY 40218

THE CONTRACT IS CHANGED AS FOLLOWS:

(Insert a detailed description of the change and, if applicable, attach or reference specific exhibits. Also include agreed upon adjustments attributable to executed Construction Change Directives.)

See COR # 16 for Scope of Work included in this Change Order.

The original Contract Sum was

\$ 12,140,198.26

The net change by previously authorized Change Orders

\$ 329,604.98

The Contract Sum prior to this Change Order was

\$ 12,469,803.24

The Contract Sum will be increased by this Change Order in the amount of

\$ 94,253.00

The new Contract Sum including this Change Order will be

\$ 12,564,056.24

The Contract Time will be unchanged by (0) days.

The new date of Substantial Completion will be

NOTE: This Change Order does not include adjustments to the Contract Sum or Guaranteed Maximum Price, or the Contract Time, that have been authorized by Construction Change Directive until the cost and time have been agreed upon by both the Owner and Contractor, in which case a Change Order is executed to supersede the Construction Change Directive.

NOT VALID UNTIL SIGNED BY THE ARCHITECT, CONTRACTOR AND OWNER.

ARCHITECT (Signature)

BY: Catherine Noble Ward, AIA
(Printed name, title, and license
number if required)

CONTRACTOR (Signature)

BY: Joel Pittard, Project Manager
(Printed name and title)

6/1/2026

Date

OWNER (Signature)

BY: Dr. Jesse Bacon, Superintendent
(Printed name and title)

Date

6-1-2026

Date

FACPAC Contract Change Order Supplemental Information Form (Ref# 64998)

Form Status: Saved

Tier 1 Project: Phase 3 Athletics - BCHS and BEHS Field Houses
 BG Number: 25-145 District: Bullitt County (HB678) (071)
 Status: Active Phase: Project Initiation (View Checklist)

Contract: Calhoun Construction Services, 0002, BP1 - Bullitt East Physical Science Center -
 General Construction
 Type: General Contractor Proposed

Change Order Number 16
 Time Extension Required No
 Date Of Change Order 6/1/2026
 Change Order Amount To Date Increase

Construction Contingency

Calculations below are project wide. Remaining negative Construction Contingency may require the submission of a revised BG1.

Current Approved Amount	\$1,816,582.46
Net Approved COs	\$650,111.30
Remaining After Approved COs	\$1,166,471.16
Net All COs	\$600,538.14
Remaining After All COs	\$1,216,044.32

This Requested Change Order Amount \$94,253.00
 +/-
 Change In A/E Fee This Change Order \$4,712.65
 +/-
 Change In CM Fee This Change Order \$0.00
 +/-
 Remaining Construction Contingency \$1,216,044.32
 Balance

Contract Change Requested By Architect/Engineer; BCPS Facilities
 Contract Change Reason Code Expansion of Scope

Change Order Description And Justification

BCPS Facilities requested the addition of an "EZ Water Treatment" system to maintain the geothermal system at the facility. Also included in this change order is the addition of an electric wall heater that maintains the temperature in the geothermal pump room per the recommendation of the commissioning engineer. Work can happen in sequence with trades on site.

Cost Benefit To Owner

Contract unit prices have been utilized No to support the cost associated with this change order.

Detailed Cost Breakdown

Contract unit prices have not been utilized, provide a detailed cost breakdown which separates labor, material, profit and overhead.

Detail Item	Amount	Percent of Total
Labor	\$11,375.00	12.07%
Materials	\$69,325.00	73.55%
Profit and Overhead	\$12,620.00	13.39%
Bond Insurance	\$933.00	0.99%
Cost Breakdown Total:	\$94,253.00	

Cost for this Change Order supported No by an alternate bid or competitive price quote

Explain Why

Change Order Supplemental Information Form Signature Page (Online Form Ref# 64998)

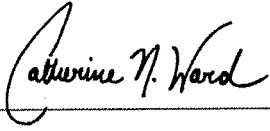

6-1-2026

Architect

Date

N/A

Construction Manager

Date

Finance Officer

Date

Local Board of Education Designee

Date

Change Order Request 16 - PCO #41 - BEHS RFP-6 EHU and Geo Water Treatment

846-- Bullitt East High School Physical Science Center

4/24/2026



Summary of work

BEHS RFP-6 EHU and Geo Water Treatment



\$84,836.00

- o Plumbing - Lusk ==> BEHS RFP-6 EHU and Geo Water Treatment ==> \$78,901.00
- o Electrical - KES ==> BEHS RFP-6 EHU and Geo Water Treatment ==> \$5,435.00
- o Patch and Paint at wall penetrations ==> \$500.00

Sub Total: \$84,836.00

Bond: \$933.00

Fee: \$8,484.00

Total	\$94,253.00
--------------	--------------------

Approved By: _____

Date: _____

Submitted By: Calhoun

Date: 4/24/2026

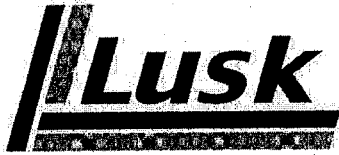

The Lusk Group

820 S. Dixie Hwy., Muldraugh, KY 40155
Tel (502) 942-6966 Fax (502) 942-6964

April 22, 2026

Project: Bullitt East Fieldhouse

Change Order Request #3 RFP06 EHU and Geo Water Treatment

Attn: Joel Pittard

Please find our change order request to furnish and install 1 EUH-2 & 1 water treatment system per RFP06

\$57,775.00 EZ water skid

\$ 1,706.00 EUH-2

\$ 1,150.00 pipe, valves, fittings

\$ 3,637.86 tax

\$ 8,075.00 labor - 85 hrs

\$ 1,800.00 Insulation

\$ 1,000.00 telehandler rental

\$75,143.86 Subtotal

\$ 3,757.19 O&P 5%

\$78,901.05 TOTAL ADD

Please advise if additional information is required.

Respectfully submitted,

Jeremy Hester

Project Manager / Estimator

Lusk Mechanical Contractors Inc.

Cell 270-272-8010

Office 502-942-6966

BEHS Physical Science Center — 25-500

11450 KY-44, Mount Washington, Ky. 40047

Change orders report generated by Keith Joseph (Kentuckiana Electrical Services)



Change Order KES-0005 - RFP-06 EHU and Water Treatment Power

Creator	Keith Joseph (Kentuckiana Electrical Services)	Total cost	5,434.79 USD
Assignee	Keith Joseph (Kentuckiana Electrical Services)	Reason	Design change
Status	Pending approval	Reference number	—
Due date	—	Schedule impact?	No
Responsible company	Kentuckiana Electrical Services	Company address	—
Description	Provide Power to EHU and Water Treatment System		

Response (rev.0)

Responded by	—	Responded on	—
Notes	—		
Attachments	—		

Cost (rev.0)

Submitted by	Keith Joseph (Kentuckiana Electrical Services)	Submitted on	03/08/2026
Notes	—		
Backup documents	—		

Submitter signature **Date**

Approver signature **Date**

BEHS Physical Science Center — 25-500

11450 KY-44, Mount Washington, Ky. 40047



Cost breakdown (rev.0)

Materials

#	ITEM NAME	QUANTITY	UNIT TYPE	UNIT COST (USD)	ITEM COST (USD)
1	3/4 EMT UNIT PRICED	250.0	Linear feet	7.92	1,980.00
2	12 THHN CU STRANDED UNIT PRICED	150.0	Linear feet	2.97	445.50
3	10 THHN CU STRANDED UNIT PRICED	620.0	Linear feet	4.21	2,610.20
4	4/S BOX 2-1/8" DEEP	4.0	Each	4.98	19.92
MATERIALS					5,055.62

SUBTOTAL	5,055.62
-----------------	-----------------

Cost breakdown (rev.0) - Continued

Final Markups

#	ITEM NAME	APPLIED TO (USD)	PERCENTAGE	ITEM COST (USD)
1	Overall Mark-Up	Subtotal + Markups: 5,055.62 USD	7.50%	379.17
			FINAL MARKUPS	379.17

THIS CHANGE ORDER 5,434.79

REQUEST FOR PROPOSAL

PROJECT:	Phase III Athletics - Bid Package No. 1 Bullitt EAST Physical Science Center Bullitt County Public Schools	REQUEST FOR PROPOSAL NO.:	06
OWNER:	Bullitt County Public Schools 1040 Highway 44 East Shepherdsville, KY 40165	DATE:	25-Feb-2026
TO CONTRACTOR:	Calhoun Construction Services, Inc. 7707 National Turnpike Louisville, KY 40218	ARCHITECT:	Studio Kremer Architects 1231 S Shelby Street Louisville, KY 40203
		ARCHITECT'S PROJECT NO.:	2023-50.1 BG# 25-145

Please submit an itemized quotation for changes in the Contract Sum and/or Time incidental to proposed modifications to the Contract Documents described herein.

THIS IS NOT A CHANGE ORDER NOR A DIRECTION TO PROCEED WITH THE WORK DESCRIBED HEREIN

Description:

Provide price proposal for the following:

- Item No.1** Refer to revised Drawing M2.01 BEHS:
- ELECTRIC WALL HEATER Added in Room BE-M101
- Item No.2** Refer to revised Drawing M3.01 BEHS:
- EASTWATER CLOSED LOOP WATER TREATMENT SYSTEM Added in Room BE-M101
- Item No.3** Refer to revised Drawing M7.01:
- Mechanical Schedules updated following additional equipment shown in Room BE-M101.
- Item No.4** Refer to revised Drawing E1.25:
- POWER for ELECTRIC WALL HEATER & WATER TREATMENT SYSTEM Added in Room BE-M101
- Item No.5** Refer to revised Drawing EE7.8:
- Electrical Schedules updated following additional equipment shown in Room BE-M101.

Attachments:

Revised Drawings BEHS PSC: M2.01, M3.01, M7.01, E1.25, E7.8

ISSUED:	25-Feb-2026	ARCHITECT:	studio kremer architects
CONTRACTOR:	Calhoun Construction Services, Inc.	BY:	Cate Noble Ward, AIA

KEYNOTES:

1. THE CONTRACTOR SHALL VERIFY ALL "SYSTEMS COMBAT TIGHTENING" IS IN THE GREATEST DETAIL FOR EACH LOCATION TO ALL WALL AND FLOOR JOINTS AND ELECTRICAL RACKS.
2. THE CONTRACTOR SHALL VERIFY ALL "SYSTEMS COMBAT TIGHTENING" IS IN THE GREATEST DETAIL FOR EACH LOCATION TO ALL WALL AND FLOOR JOINTS AND ELECTRICAL RACKS.
3. THE CONTRACTOR SHALL VERIFY ALL "SYSTEMS COMBAT TIGHTENING" IS IN THE GREATEST DETAIL FOR EACH LOCATION TO ALL WALL AND FLOOR JOINTS AND ELECTRICAL RACKS.
4. THE CONTRACTOR SHALL VERIFY ALL "SYSTEMS COMBAT TIGHTENING" IS IN THE GREATEST DETAIL FOR EACH LOCATION TO ALL WALL AND FLOOR JOINTS AND ELECTRICAL RACKS.
5. THE CONTRACTOR SHALL VERIFY ALL "SYSTEMS COMBAT TIGHTENING" IS IN THE GREATEST DETAIL FOR EACH LOCATION TO ALL WALL AND FLOOR JOINTS AND ELECTRICAL RACKS.
6. THE CONTRACTOR SHALL VERIFY ALL "SYSTEMS COMBAT TIGHTENING" IS IN THE GREATEST DETAIL FOR EACH LOCATION TO ALL WALL AND FLOOR JOINTS AND ELECTRICAL RACKS.
7. THE CONTRACTOR SHALL VERIFY ALL "SYSTEMS COMBAT TIGHTENING" IS IN THE GREATEST DETAIL FOR EACH LOCATION TO ALL WALL AND FLOOR JOINTS AND ELECTRICAL RACKS.
8. THE CONTRACTOR SHALL VERIFY ALL "SYSTEMS COMBAT TIGHTENING" IS IN THE GREATEST DETAIL FOR EACH LOCATION TO ALL WALL AND FLOOR JOINTS AND ELECTRICAL RACKS.
9. THE CONTRACTOR SHALL VERIFY ALL "SYSTEMS COMBAT TIGHTENING" IS IN THE GREATEST DETAIL FOR EACH LOCATION TO ALL WALL AND FLOOR JOINTS AND ELECTRICAL RACKS.
10. THE CONTRACTOR SHALL VERIFY ALL "SYSTEMS COMBAT TIGHTENING" IS IN THE GREATEST DETAIL FOR EACH LOCATION TO ALL WALL AND FLOOR JOINTS AND ELECTRICAL RACKS.
11. THE CONTRACTOR SHALL VERIFY ALL "SYSTEMS COMBAT TIGHTENING" IS IN THE GREATEST DETAIL FOR EACH LOCATION TO ALL WALL AND FLOOR JOINTS AND ELECTRICAL RACKS.
12. THE CONTRACTOR SHALL VERIFY ALL "SYSTEMS COMBAT TIGHTENING" IS IN THE GREATEST DETAIL FOR EACH LOCATION TO ALL WALL AND FLOOR JOINTS AND ELECTRICAL RACKS.
13. THE CONTRACTOR SHALL VERIFY ALL "SYSTEMS COMBAT TIGHTENING" IS IN THE GREATEST DETAIL FOR EACH LOCATION TO ALL WALL AND FLOOR JOINTS AND ELECTRICAL RACKS.
14. THE CONTRACTOR SHALL VERIFY ALL "SYSTEMS COMBAT TIGHTENING" IS IN THE GREATEST DETAIL FOR EACH LOCATION TO ALL WALL AND FLOOR JOINTS AND ELECTRICAL RACKS.
15. THE CONTRACTOR SHALL VERIFY ALL "SYSTEMS COMBAT TIGHTENING" IS IN THE GREATEST DETAIL FOR EACH LOCATION TO ALL WALL AND FLOOR JOINTS AND ELECTRICAL RACKS.
16. THE CONTRACTOR SHALL VERIFY ALL "SYSTEMS COMBAT TIGHTENING" IS IN THE GREATEST DETAIL FOR EACH LOCATION TO ALL WALL AND FLOOR JOINTS AND ELECTRICAL RACKS.
17. THE CONTRACTOR SHALL VERIFY ALL "SYSTEMS COMBAT TIGHTENING" IS IN THE GREATEST DETAIL FOR EACH LOCATION TO ALL WALL AND FLOOR JOINTS AND ELECTRICAL RACKS.
18. THE CONTRACTOR SHALL VERIFY ALL "SYSTEMS COMBAT TIGHTENING" IS IN THE GREATEST DETAIL FOR EACH LOCATION TO ALL WALL AND FLOOR JOINTS AND ELECTRICAL RACKS.
19. THE CONTRACTOR SHALL VERIFY ALL "SYSTEMS COMBAT TIGHTENING" IS IN THE GREATEST DETAIL FOR EACH LOCATION TO ALL WALL AND FLOOR JOINTS AND ELECTRICAL RACKS.
20. THE CONTRACTOR SHALL VERIFY ALL "SYSTEMS COMBAT TIGHTENING" IS IN THE GREATEST DETAIL FOR EACH LOCATION TO ALL WALL AND FLOOR JOINTS AND ELECTRICAL RACKS.

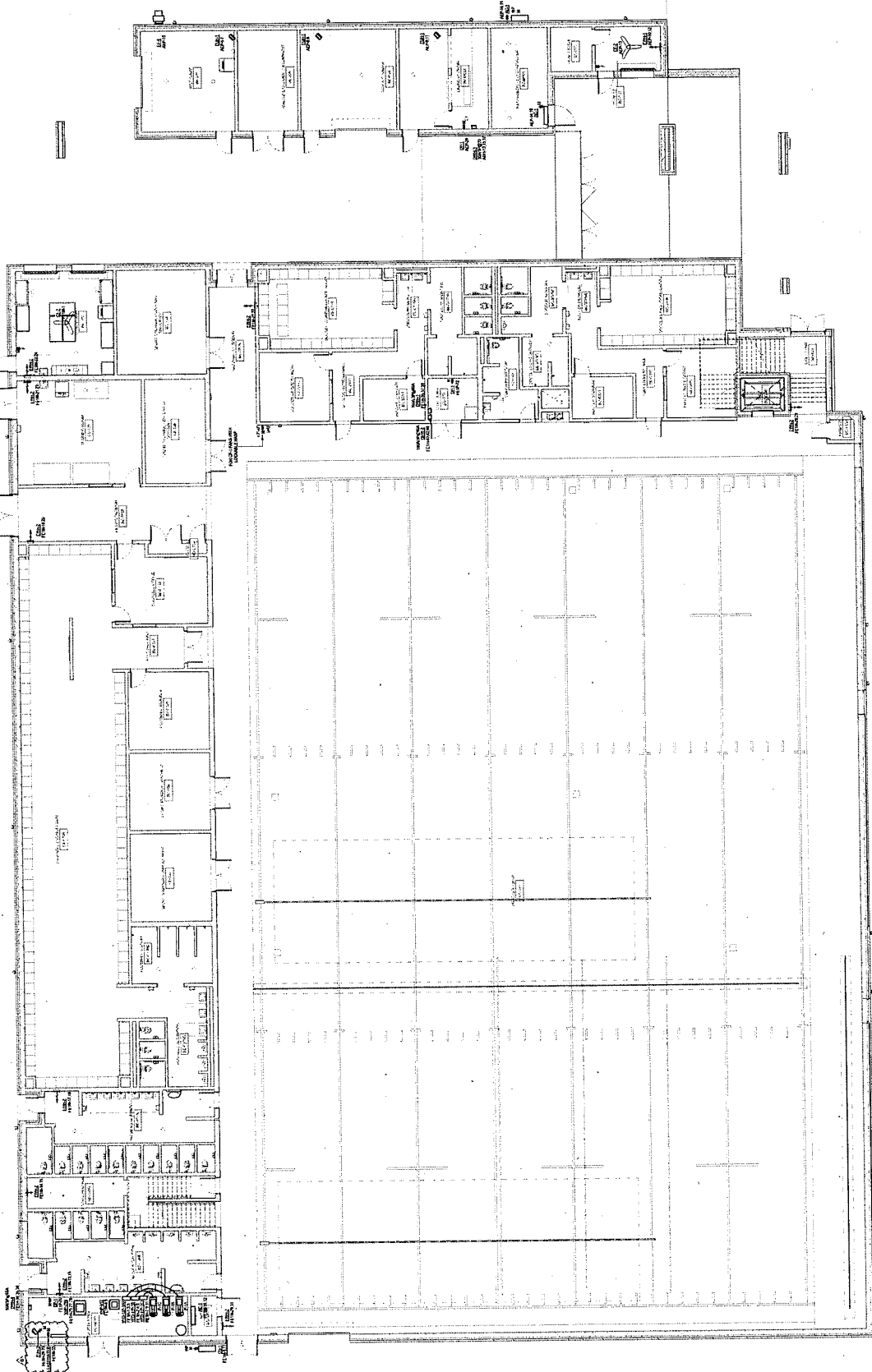

1 BULLITT EAST FIRST FLOOR - EQUIPMENT CONNECTIONS
 SCALE: 1/8" = 1'-0"

PANLEBOARD AND WIRING SCHEDULE

PANEL: FE2C
MANUFACTURE: BUCK
VENDOR: BUCK
DATE: 05/20/2023

WIRING	DESCRIPTION	UNIT	QTY	UNIT PRICE	TOTAL PRICE	WIRING	DESCRIPTION	UNIT	QTY	UNIT PRICE	TOTAL PRICE
1	120V 15A 1P 15A	1	1	10.00	10.00	1	120V 15A 1P 15A	1	1	10.00	10.00
2	120V 20A 1P 20A	1	1	12.00	12.00	2	120V 20A 1P 20A	1	2	24.00	24.00
3	120V 30A 1P 30A	1	1	15.00	15.00	3	120V 30A 1P 30A	1	3	45.00	45.00
4	120V 40A 1P 40A	1	1	20.00	20.00	4	120V 40A 1P 40A	1	4	80.00	80.00
5	120V 50A 1P 50A	1	1	25.00	25.00	5	120V 50A 1P 50A	1	5	125.00	125.00
6	120V 60A 1P 60A	1	1	30.00	30.00	6	120V 60A 1P 60A	1	6	180.00	180.00
7	120V 75A 1P 75A	1	1	37.50	37.50	7	120V 75A 1P 75A	1	7	262.50	262.50
8	120V 100A 1P 100A	1	1	50.00	50.00	8	120V 100A 1P 100A	1	8	400.00	400.00
9	120V 150A 1P 150A	1	1	75.00	75.00	9	120V 150A 1P 150A	1	9	675.00	675.00
10	120V 200A 1P 200A	1	1	100.00	100.00	10	120V 200A 1P 200A	1	10	1000.00	1000.00
11	120V 250A 1P 250A	1	1	125.00	125.00	11	120V 250A 1P 250A	1	11	1275.00	1275.00
12	120V 300A 1P 300A	1	1	150.00	150.00	12	120V 300A 1P 300A	1	12	1500.00	1500.00
13	120V 350A 1P 350A	1	1	175.00	175.00	13	120V 350A 1P 350A	1	13	1725.00	1725.00
14	120V 400A 1P 400A	1	1	200.00	200.00	14	120V 400A 1P 400A	1	14	2000.00	2000.00
15	120V 450A 1P 450A	1	1	225.00	225.00	15	120V 450A 1P 450A	1	15	2275.00	2275.00
16	120V 500A 1P 500A	1	1	250.00	250.00	16	120V 500A 1P 500A	1	16	2500.00	2500.00
17	120V 550A 1P 550A	1	1	275.00	275.00	17	120V 550A 1P 550A	1	17	2775.00	2775.00
18	120V 600A 1P 600A	1	1	300.00	300.00	18	120V 600A 1P 600A	1	18	3000.00	3000.00
19	120V 650A 1P 650A	1	1	325.00	325.00	19	120V 650A 1P 650A	1	19	3275.00	3275.00
20	120V 700A 1P 700A	1	1	350.00	350.00	20	120V 700A 1P 700A	1	20	3500.00	3500.00
21	120V 750A 1P 750A	1	1	375.00	375.00	21	120V 750A 1P 750A	1	21	3775.00	3775.00
22	120V 800A 1P 800A	1	1	400.00	400.00	22	120V 800A 1P 800A	1	22	4000.00	4000.00
23	120V 850A 1P 850A	1	1	425.00	425.00	23	120V 850A 1P 850A	1	23	4275.00	4275.00
24	120V 900A 1P 900A	1	1	450.00	450.00	24	120V 900A 1P 900A	1	24	4500.00	4500.00
25	120V 950A 1P 950A	1	1	475.00	475.00	25	120V 950A 1P 950A	1	25	4775.00	4775.00
26	120V 1000A 1P 1000A	1	1	500.00	500.00	26	120V 1000A 1P 1000A	1	26	5000.00	5000.00
27	120V 1050A 1P 1050A	1	1	525.00	525.00	27	120V 1050A 1P 1050A	1	27	5275.00	5275.00
28	120V 1100A 1P 1100A	1	1	550.00	550.00	28	120V 1100A 1P 1100A	1	28	5500.00	5500.00
29	120V 1150A 1P 1150A	1	1	575.00	575.00	29	120V 1150A 1P 1150A	1	29	5775.00	5775.00
30	120V 1200A 1P 1200A	1	1	600.00	600.00	30	120V 1200A 1P 1200A	1	30	6000.00	6000.00
31	120V 1250A 1P 1250A	1	1	625.00	625.00	31	120V 1250A 1P 1250A	1	31	6275.00	6275.00
32	120V 1300A 1P 1300A	1	1	650.00	650.00	32	120V 1300A 1P 1300A	1	32	6500.00	6500.00
33	120V 1350A 1P 1350A	1	1	675.00	675.00	33	120V 1350A 1P 1350A	1	33	6775.00	6775.00
34	120V 1400A 1P 1400A	1	1	700.00	700.00	34	120V 1400A 1P 1400A	1	34	7000.00	7000.00
35	120V 1450A 1P 1450A	1	1	725.00	725.00	35	120V 1450A 1P 1450A	1	35	7275.00	7275.00
36	120V 1500A 1P 1500A	1	1	750.00	750.00	36	120V 1500A 1P 1500A	1	36	7500.00	7500.00
37	120V 1550A 1P 1550A	1	1	775.00	775.00	37	120V 1550A 1P 1550A	1	37	7775.00	7775.00
38	120V 1600A 1P 1600A	1	1	800.00	800.00	38	120V 1600A 1P 1600A	1	38	8000.00	8000.00
39	120V 1650A 1P 1650A	1	1	825.00	825.00	39	120V 1650A 1P 1650A	1	39	8275.00	8275.00
40	120V 1700A 1P 1700A	1	1	850.00	850.00	40	120V 1700A 1P 1700A	1	40	8500.00	8500.00
41	120V 1750A 1P 1750A	1	1	875.00	875.00	41	120V 1750A 1P 1750A	1	41	8775.00	8775.00
42	120V 1800A 1P 1800A	1	1	900.00	900.00	42	120V 1800A 1P 1800A	1	42	9000.00	9000.00
43	120V 1850A 1P 1850A	1	1	925.00	925.00	43	120V 1850A 1P 1850A	1	43	9275.00	9275.00
44	120V 1900A 1P 1900A	1	1	950.00	950.00	44	120V 1900A 1P 1900A	1	44	9500.00	9500.00
45	120V 1950A 1P 1950A	1	1	975.00	975.00	45	120V 1950A 1P 1950A	1	45	9775.00	9775.00
46	120V 2000A 1P 2000A	1	1	1000.00	1000.00	46	120V 2000A 1P 2000A	1	46	10000.00	10000.00
47	120V 2050A 1P 2050A	1	1	1025.00	1025.00	47	120V 2050A 1P 2050A	1	47	10275.00	10275.00
48	120V 2100A 1P 2100A	1	1	1050.00	1050.00	48	120V 2100A 1P 2100A	1	48	10500.00	10500.00
49	120V 2150A 1P 2150A	1	1	1075.00	1075.00	49	120V 2150A 1P 2150A	1	49	10775.00	10775.00
50	120V 2200A 1P 2200A	1	1	1100.00	1100.00	50	120V 2200A 1P 2200A	1	50	11000.00	11000.00
51	120V 2250A 1P 2250A	1	1	1125.00	1125.00	51	120V 2250A 1P 2250A	1	51	11275.00	11275.00
52	120V 2300A 1P 2300A	1	1	1150.00	1150.00	52	120V 2300A 1P 2300A	1	52	11500.00	11500.00
53	120V 2350A 1P 2350A	1	1	1175.00	1175.00	53	120V 2350A 1P 2350A	1	53	11775.00	11775.00
54	120V 2400A 1P 2400A	1	1	1200.00	1200.00	54	120V 2400A 1P 2400A	1	54	12000.00	12000.00
55	120V 2450A 1P 2450A	1	1	1225.00	1225.00	55	120V 2450A 1P 2450A	1	55	12275.00	12275.00
56	120V 2500A 1P 2500A	1	1	1250.00	1250.00	56	120V 2500A 1P 2500A	1	56	12500.00	12500.00
57	120V 2550A 1P 2550A	1	1	1275.00	1275.00	57	120V 2550A 1P 2550A	1	57	12775.00	12775.00
58	120V 2600A 1P 2600A	1	1	1300.00	1300.00	58	120V 2600A 1P 2600A	1	58	13000.00	13000.00
59	120V 2650A 1P 2650A	1	1	1325.00	1325.00	59	120V 2650A 1P 2650A	1	59	13275.00	13275.00
60	120V 2700A 1P 2700A	1	1	1350.00	1350.00	60	120V 2700A 1P 2700A	1	60	13500.00	13500.00
61	120V 2750A 1P 2750A	1	1	1375.00	1375.00	61	120V 2750A 1P 2750A	1	61	13775.00	13775.00
62	120V 2800A 1P 2800A	1	1	1400.00	1400.00	62	120V 2800A 1P 2800A	1	62	14000.00	14000.00
63	120V 2850A 1P 2850A	1	1	1425.00	1425.00	63	120V 2850A 1P 2850A	1	63	14275.00	14275.00
64	120V 2900A 1P 2900A	1	1	1450.00	1450.00	64	120V 2900A 1P 2900A	1	64	14500.00	14500.00
65	120V 2950A 1P 2950A	1	1	1475.00	1475.00	65	120V 2950A 1P 2950A	1	65	14775.00	14775.00
66	120V 3000A 1P 3000A	1	1	1500.00	1500.00	66	120V 3000A 1P 3000A	1	66	15000.00	15000.00
67	120V 3050A 1P 3050A	1	1	1525.00	1525.00	67	120V 3050A 1P 3050A	1	67	15275.00	15275.00
68	120V 3100A 1P 3100A	1	1	1550.00	1550.00	68	120V 3100A 1P 3100A	1	68	15500.00	15500.00
69	120V 3150A 1P 3150A	1	1	1575.00	1575.00	69	120V 3150A 1P 3150A	1	69	15775.00	15775.00
70	120V 3200A 1P 3200A	1	1	1600.00	1600.00	70	120V 3200A 1P 3200A	1	70	16000.00	16000.00
71	120V 3250A 1P 3250A	1	1	1625.00	1625.00	71	120V 3250A 1P 3250A	1	71	16275.00	16275.00
72	120V 3300A 1P 3300A	1	1	1650.00	1650.00	72	120V 3300A 1P 3300A	1	72	16500.00	16500.00
73	120V 3350A 1P 3350A	1	1	1675.00	1675.00	73	120V 3350A 1P 3350A	1	73	16775.00	16775.00
74	120V 3400A 1P 3400A	1	1	1700.00	1700.00	74	120V 3400A 1P 3400A	1	74	17000.00	17000.00
75	120V 3450A 1P 3450A	1	1	1725.00	1725.00	75	120V 3450A 1P 3450A	1	75	17275.00	17275.00
76	120V 3500A 1P 3500A	1	1	1750.00	1750.00	76	120V 3500A 1P 3500A	1	76	17500.00	17500.00
77	120V 3550A 1P 3550A	1	1	1775.00	1775.00	77	120V 3550A 1P 3550A	1	77	17775.00	17775.00
78	120V 3600A 1P 3600A	1	1	1800.00	1800.00	78	120V 3600A 1P 3600A	1	78	18000.00	18000.00
79	120V										