



AIA[®] Document G731[™] – 2019

Change Order, Construction Manager as Adviser Edition

PROJECT: *(name and address)*
Simpson County CTE Improvements &
Alternative School Addition

430 South College Street Franklin, KY
42134

OWNER: *(name and address)*
Simpson County Board of Education
P. O. Box 467 Franklin, KY 42135

CONTRACTOR: *(name and address)*
Schiller Architectural Hardware
1032 Rushwood Court Lexington, KY 40511

CONTRACT INFORMATION:
Contract For:
BP 080-02 Steel Drs, Frames, Flush
Wood Drs & Finish Hardware

Date:
April 25, 2025

CHANGE ORDER INFORMATION:
Change Order Number:
037

Date:
May 07, 2026

ARCHITECT: *(name and address)*
Ross -Tarrant Architects
101 Old Lafayette Ave Lexington, KY 40502

CONSTRUCTION MANAGER: *(name and address)*
Alliance Corporation
116 E. College Street Glasgow, KY 42141

THE CONTRACT IS CHANGED AS FOLLOWS:

(Insert a detailed description of the change and, if applicable, attach or reference specific exhibits. Also include agreed upon adjustments attributable to executed Construction Change Directives.)

Cost associated with PR 004.

The original Contract Sum was	\$	<u>45,475.00</u>
Net change by previously authorized Change Orders	\$	<u>15,100.00</u>
The Contract Sum prior to this Change Order was	\$	<u>60,575.00</u>
The Contract Sum will be increased by this Change Order in the amount of	\$	<u>16,709.00</u>
The new Contract Sum including this Change Order will be	\$	<u>77,284.00</u>

The Contract time will be unchanged by (0) days.
The Contractor's Work shall be substantially complete on.

NOTE: This Change Order does not include adjustments to the Contract Sum or Guaranteed Maximum Price, or the Contract Time, that have been authorized by Construction Change Directive until the cost and time have been agreed upon by both the Owner and Contractor, in which case a Change Order is executed to supersede the Construction Change Directive.

NOT VALID UNTIL SIGNED BY THE ARCHITECT, CONSTRUCTION MANAGER, CONTRACTOR, AND OWNER.

ARCHITECT *(Signature)*

BY: Greg Hosfield, Ross-Tarrant Architects
(Printed name, title, and license number if required)

Date

CONSTRUCTION MANAGER *(Signature)*

BY: Sam Johnson, Alliance Corporation
(Printed name and title)

Date

CONTRACTOR *(Signature)*

BY: Bo Hocker, Schiller Hardware
(Printed name and title)

Date

OWNER *(Signature)*

BY: Tim Schlosser, Simpson County Board of Education
(Printed name and title)

Date



PROPOSED CHANGE ORDER

PROJECT Franklin Simpson CTE Renovation & Addition

CONTRACTOR/SUPPLIER Schiller Hardware

BID PACKAGE 080 37.) 080-01

DETAIL ITEM	AMOUNT
LABOR	\$ 3,735.00
MATERIALS	\$ 11,455.00
PROFIT & OVERHEAD	\$ 1,519.00
BOND INSURANCE	\$ -
COST BREAKDOWN TOTAL	\$ 16,709.00

Description

Cost Associated with PR 004

PR # 004 (ATTACH PR)

CHANGE ORDER INITIATED BY:

- ARCHITECT/ENGINEER
- OWNER
- CONTRACTOR
- CM
- CODE OFFICIAL
- OTHER _____

PLEASE INCLUDE THIS FORM WITH EVERY CHANGE ORDER.



CONSTRUCTION CHANGE COST SUMMARY

Project: Franklin Simpson CTE
Change Description: PR 004 - Tennis Building
Date: 3/25/26

Bid Pkg	Contractor	Trade	TOTAL	Price Status	Comments
010	Scotty's	Site/Storm	\$ 33,694.78	P	
020	Scotty's	Asphalt Paving	\$ -	NA	
030	Alliance	General Trades	\$ 149,509.57	P	
050	Clark Metal Works	Structural Steel	\$ -	NA	
075	Gunter Roofing	Roofing	\$ 36,730.00	P	
080	Schiller Hardware	Steel Doors, Frames, Flush	\$ 16,709.00	P	
084	KY Mirror & Plate Glass	Aluminum Frame Entrance/Storefront	\$ 2,100.00	P	
092	Bennetts Contracting	Gypsum Board/Acoustical Panel Ceiling	\$ 8,752.05	P	
096	CDI Flooring	Flooring	\$ -	NA	
099	Premier Painting	Painting & Joint Sealants	\$ 8,287.00	P	
100	Atlas Metal Products	Misc Specialities	\$ 9,729.65	P	
123	US Specialites	Casework	\$ -	NA	
210	Twin Lakes Fire Protection	Fire Protection	\$ -	NA	
220	Lee Compnay	Mechanical & Plumbing	\$ 149,580.00	P	
260	Diversified Electric	Electrical	\$ 40,260.00	P	
TOTAL Cost			\$ 455,352.05		

O = Outstanding; A= Acceptable; R = Rejected; NA = Not Applicable

Comments:

Contemplated Change Order #3
Pr004 Tennis Building

1	Single Door #P.002.1	Exterior to Mens Restroom P002	90° LH
1	3070 1-3/4 HM 707N 18 A60 F STY LH (CL; U453; UC 3/8IN HW; PI Closer-HM ; PI Protection Plate Up to 24"; PI Push Plate)		
1	3070 SGL 534 M 16 RK KD 4"HD-SGL LH (E18; EWA8; U453)		
3	Hinge	BB1191 4 1/2 X 4 1/2	US32D HA
1	Deadbolt	B662B	626 SC
1	Core	1C-7A2	626 BE
1	Mortise Cylinder	20-001 1 1/4" XQ11-949	626 SC
1	Push Plate	1809-4 CFC RC	LH 630 TR
1	Pull Plate	1014-3B CFC CYLT RC	LH 630 TR
1	Closer	4040XP RWPA	AL LC
1	Kick Plate	K0050 8" x 34" B4E-HEAVY-KP CSK	630 TR
1	Mop Plate	KM050 4" x 35" B4E-HEAVY-KP CSK	630 TR
1	Wall Bumper	1270CX	626 TR
1	Weatherstrip	475AA 84"	ZE
1	Threshold	896 N 36" RCE - ALUM - BOTH ENDS	AL NA
1	Single Door #P002.2	Mens Restroom P002 from Pipe Access	90° RHR
1	2070 1-3/4 HM 707N 18 A60 F STY RHR (G2A; U453; PI Bored Deadlock)		
1	2070 SGL 534 M 16 RK KD 4"HD-SGL LH (E1; EWA8; U453)		
3	Hinge	BB1191 4 1/2 X 4 1/2	US32D HA
1	Lockset	ND80BDC RHO	626 SC
1	Core	1C-7A2	626 BE
1	Mortise Cylinder	1E-74 L/C	626 BE
1	Mop Plate	KM050 4" x 23"	630 TR
1	Wall Bumper	1270CX	626 TR
1	Single Door #P003	Entryway P001 from Storage P003	90° RHR
1	3070 1-3/4 HM 707N 18 A60 F STY RHR (CL; G2A; U453; UC 3/8IN HW; PI Bored Deadlock; PI Closer-HM ; PI Protection Plate Up to 24")		
1	3070 SGL 534 M 16 RK KD 4"HD-SGL LH (E1; E11; EWA8; U453)		
3	Hinge	BB1191 4 1/2 X 4 1/2	US32D HA
1	Lockset	ND80BDC RHO	626 SC
1	Mortise Cylinder	1E-74 L/C	626 BE
1	Core	1C-7A1	626 BE
1	Closer	4040XP EDA	AL LC
1	Kick Plate	K0050 8" x 34" B4E-HEAVY-KP CSK	630 TR
1	Wall Bumper	1270CX	626 TR
1	Weatherstrip	475AA 84"	ZE
1	Threshold	896 N 36" RCE - ALUM - BOTH ENDS	AL NA

Change Order

307561 - Simpson Co BoE - Simpson Co CTE Improvements & Alt School Ad

Contemplated Change Order #3 Pr004 Tennis Building

1	Single Door #P004	Exterior to Womens RR P004	90° LH
1	3070 1-3/4 HM 707N 18 A60 F STY LH (CL; U453; UC 3/8IN HW; PI Closer-HM ; PI Protection Plate Up to 24"; PI Push Plate)		
1	3070 SGL 534 M 16 CR KD 4"HD-SGL LH (E18; EWA8; U453)		
3	Hinge	BB1191 4 1/2 X 4 1/2	US32D HA
1	Deadbolt	B662B	626 SC
1	Core	1C-7A2	626 BE
1	Mortise Cylinder	20-001 1 1/4" XQ11-949	626 SC
1	Push Plate	1809-4 CFC RC	LH 630 TR
1	Pull Plate	1014-3B CFC CYLT RC	LH 630 TR
1	Closer	4040XP RWPA	AL LC
1	Kick Plate	K0050 8" x 34" B4E-HEAVY-KP CSK	630 TR
1	Mop Plate	KM050 4" x 35" B4E-HEAVY-KP CSK	630 TR
1	Wall Bumper	1270CX	626 TR
1	Weatherstrip	475AA 84"	ZE
1	Threshold	896 N 36" RCE - ALUM - BOTH ENDS	AL NA
1	Single Door #P005	Exterior to Custodial P005	90° RH
1	3070 1-3/4 HM 707N 18 A60 F STY RH (CL; G2A; U453; UC 3/8IN HW; PI Bored Deadlock; PI Closer-HM ; PI Latch Guard; PI Protection Plate Up to 24")		
1	3070 SGL 534 M 16 RK KD 4"HD-SGL RH (E1; E10; EWA8; U453)		
3	Hinge	BB1191 4 1/2 X 4 1/2	US32D HA
1	Lockset	ND80BDC RHO	626 SC
1	Rim Cylinder	12E-72 L/C	613 BE
1	Closer	4040XP REGARM	AL LC
1	Kick Plate	K0050 16" x 34" B4E-HEAVY-KP CSK	630 TR
1	Wall Stop and Holder	1283-6S	626 TR
1	Cylindrical Lock Guard	1082-6S	630 TR
1	Weatherstrip	475AA 84"	ZE
1	Threshold	896 N 36" RCE - ALUM - BOTH ENDS	AL NA
1	Other Door #P001		
1	Rim Cylinder	12E-72 L/C	613 BE
1	Core	1C-7A2	626 BE

Section Totals

Installation	3,500.00
Finish Hardware	
Hollow Metal	
Pre Hardware Installation	235.00

10% Overhead 1,519.00

Pre-Tax Total: **16,709.00**

PROPOSAL REQUEST

DATE: 03/02/26 PR #: 004
TO: Alliance Corporation RE: Simpson Co. CTE Imp. & Alt. School Add.
116 E. College Street Franklin, KY
Glasgow, KY 42141 RTA 23066

Please submit an itemized quotation for changes in the Contract Sum and/or Time incidental to proposed modifications to the Contract Documents described therein.

THIS IS NOT A CHANGE ORDER NOR A DIRECTION TO PROCEED WITH THE WORK DESCRIBED HEREIN.

DESCRIPTION

Referring to attached site, structural, architectural and MEP PR drawings, adding a standalone toilet building with associated storage and supportive space by the existing tennis court. Any general notes and typical details shall refer to the base bid documents.

ATTACHMENTS

PR04 – Combined - 23066.PDF

BY: Gaoda Jiang, AIA, LEED Green Associate c: Greg Hosfield, AIA, LEED AP BD+C

SIMPSON CO. CTE IMPROVEMENTS
ALTERNATIVE SCHOOL ADDITIONS
FRANKLIN, KENTUCKY
ROSSTARRANT NO. 23066
MARCUM NO. 24519

MPE REQUEST FOR PROPOSAL

TO: Gaoda Jiang, Rosstarrant Architects

CC: Greg Hosfield, Rosstarrant Architects
Michael Orange, Marcum Engineering

FROM: Jwain White, Marcum Engineering

DATE: February 6, 2026

SUBJECT: RFP Tennis Building (PR-004)

RATIONALE:

The Owner requests a restroom building next to the tennis courts as a change order to the CTE Renovation and Alternative School addition project.

DESCRIPTION OF REQUEST:

The Contractor shall provide MPE as indicated on the attached new and revised drawings.

The proposal shall be broken down to reflect labor, material, any unit costs, and mark-up.

ATTACHMENTS:

1. Revised DU1.1 – Site Electrical Demolition Plan
2. Revised U1.1 – Site Electrical Plan
3. Revised U1.3 – Sanitary Sewer & Water Utility Plan
4. ME2.1 – Tennis Court R.R. Building Mech-Elec Plan
5. ME2.2 – Tennis Court R.R. Building Mech-Elec Schedules

END OF DOCUMENT



ELECTRICAL DEMOLITION TAG NOTES
 provided by the subcontractor

1. ELECTRICAL DEMOLITION TAGS SHALL BE PLACED ON ALL ELECTRICAL PANELS, SWITCHES, AND DEVICES TO BE DEMOLISHED. THE TAGS SHALL BE PLACED ON THE FRONT OF THE PANEL OR DEVICE AND SHALL BE VISIBLE TO ALL PERSONNEL ON THE JOB SITE.
2. THE TAGS SHALL BE PLACED ON THE FRONT OF THE PANEL OR DEVICE AND SHALL BE VISIBLE TO ALL PERSONNEL ON THE JOB SITE.
3. THE TAGS SHALL BE PLACED ON THE FRONT OF THE PANEL OR DEVICE AND SHALL BE VISIBLE TO ALL PERSONNEL ON THE JOB SITE.

GENERAL SITE UTILITY NOTES

1. THE CONTRACTOR SHALL BE RESPONSIBLE FOR VERIFYING ALL UTILITIES AND LOCATIONS PRIOR TO CONSTRUCTION. THE CONTRACTOR SHALL OBTAIN ALL NECESSARY PERMITS AND APPROVALS FROM THE LOCAL GOVERNMENT AND UTILITIES COMPANIES PRIOR TO CONSTRUCTION.
2. THE CONTRACTOR SHALL BE RESPONSIBLE FOR PROTECTING ALL UTILITIES AND LOCATIONS THAT ARE NOT TO BE DEMOLISHED OR DISRUPTED. THE CONTRACTOR SHALL INSTALL PROTECTIVE BARRIERS AND SIGNAGE TO INDICATE THE LOCATION OF UTILITIES AND LOCATIONS.
3. THE CONTRACTOR SHALL BE RESPONSIBLE FOR REMOVING ALL UTILITIES AND LOCATIONS THAT ARE TO BE DEMOLISHED OR DISRUPTED. THE CONTRACTOR SHALL REMOVE ALL UTILITIES AND LOCATIONS TO A DEPTH OF 6 FEET BELOW FINISHED GRADE.
4. THE CONTRACTOR SHALL BE RESPONSIBLE FOR RESTORING ALL UTILITIES AND LOCATIONS TO ORIGINAL OR BETTER CONDITION. THE CONTRACTOR SHALL RESTORE ALL UTILITIES AND LOCATIONS TO ORIGINAL OR BETTER CONDITION AND SHALL PROVIDE EVIDENCE OF RESTORATION TO THE LOCAL GOVERNMENT AND UTILITIES COMPANIES.
5. THE CONTRACTOR SHALL BE RESPONSIBLE FOR NOTIFYING ALL UTILITIES COMPANIES AND LOCAL GOVERNMENT AGENCIES OF ALL DEMOLITION AND RESTORATION WORK. THE CONTRACTOR SHALL PROVIDE A COPY OF THIS DRAWING TO ALL UTILITIES COMPANIES AND LOCAL GOVERNMENT AGENCIES.
6. THE CONTRACTOR SHALL BE RESPONSIBLE FOR OBTAINING ALL NECESSARY PERMITS AND APPROVALS FROM THE LOCAL GOVERNMENT AND UTILITIES COMPANIES PRIOR TO CONSTRUCTION.
7. THE CONTRACTOR SHALL BE RESPONSIBLE FOR PROTECTING ALL UTILITIES AND LOCATIONS THAT ARE NOT TO BE DEMOLISHED OR DISRUPTED. THE CONTRACTOR SHALL INSTALL PROTECTIVE BARRIERS AND SIGNAGE TO INDICATE THE LOCATION OF UTILITIES AND LOCATIONS.
8. THE CONTRACTOR SHALL BE RESPONSIBLE FOR REMOVING ALL UTILITIES AND LOCATIONS THAT ARE TO BE DEMOLISHED OR DISRUPTED. THE CONTRACTOR SHALL REMOVE ALL UTILITIES AND LOCATIONS TO A DEPTH OF 6 FEET BELOW FINISHED GRADE.
9. THE CONTRACTOR SHALL BE RESPONSIBLE FOR RESTORING ALL UTILITIES AND LOCATIONS TO ORIGINAL OR BETTER CONDITION. THE CONTRACTOR SHALL RESTORE ALL UTILITIES AND LOCATIONS TO ORIGINAL OR BETTER CONDITION AND SHALL PROVIDE EVIDENCE OF RESTORATION TO THE LOCAL GOVERNMENT AND UTILITIES COMPANIES.
10. THE CONTRACTOR SHALL BE RESPONSIBLE FOR NOTIFYING ALL UTILITIES COMPANIES AND LOCAL GOVERNMENT AGENCIES OF ALL DEMOLITION AND RESTORATION WORK. THE CONTRACTOR SHALL PROVIDE A COPY OF THIS DRAWING TO ALL UTILITIES COMPANIES AND LOCAL GOVERNMENT AGENCIES.
11. THE CONTRACTOR SHALL BE RESPONSIBLE FOR OBTAINING ALL NECESSARY PERMITS AND APPROVALS FROM THE LOCAL GOVERNMENT AND UTILITIES COMPANIES PRIOR TO CONSTRUCTION.
12. THE CONTRACTOR SHALL BE RESPONSIBLE FOR PROTECTING ALL UTILITIES AND LOCATIONS THAT ARE NOT TO BE DEMOLISHED OR DISRUPTED. THE CONTRACTOR SHALL INSTALL PROTECTIVE BARRIERS AND SIGNAGE TO INDICATE THE LOCATION OF UTILITIES AND LOCATIONS.
13. THE CONTRACTOR SHALL BE RESPONSIBLE FOR REMOVING ALL UTILITIES AND LOCATIONS THAT ARE TO BE DEMOLISHED OR DISRUPTED. THE CONTRACTOR SHALL REMOVE ALL UTILITIES AND LOCATIONS TO A DEPTH OF 6 FEET BELOW FINISHED GRADE.
14. THE CONTRACTOR SHALL BE RESPONSIBLE FOR RESTORING ALL UTILITIES AND LOCATIONS TO ORIGINAL OR BETTER CONDITION. THE CONTRACTOR SHALL RESTORE ALL UTILITIES AND LOCATIONS TO ORIGINAL OR BETTER CONDITION AND SHALL PROVIDE EVIDENCE OF RESTORATION TO THE LOCAL GOVERNMENT AND UTILITIES COMPANIES.
15. THE CONTRACTOR SHALL BE RESPONSIBLE FOR NOTIFYING ALL UTILITIES COMPANIES AND LOCAL GOVERNMENT AGENCIES OF ALL DEMOLITION AND RESTORATION WORK. THE CONTRACTOR SHALL PROVIDE A COPY OF THIS DRAWING TO ALL UTILITIES COMPANIES AND LOCAL GOVERNMENT AGENCIES.

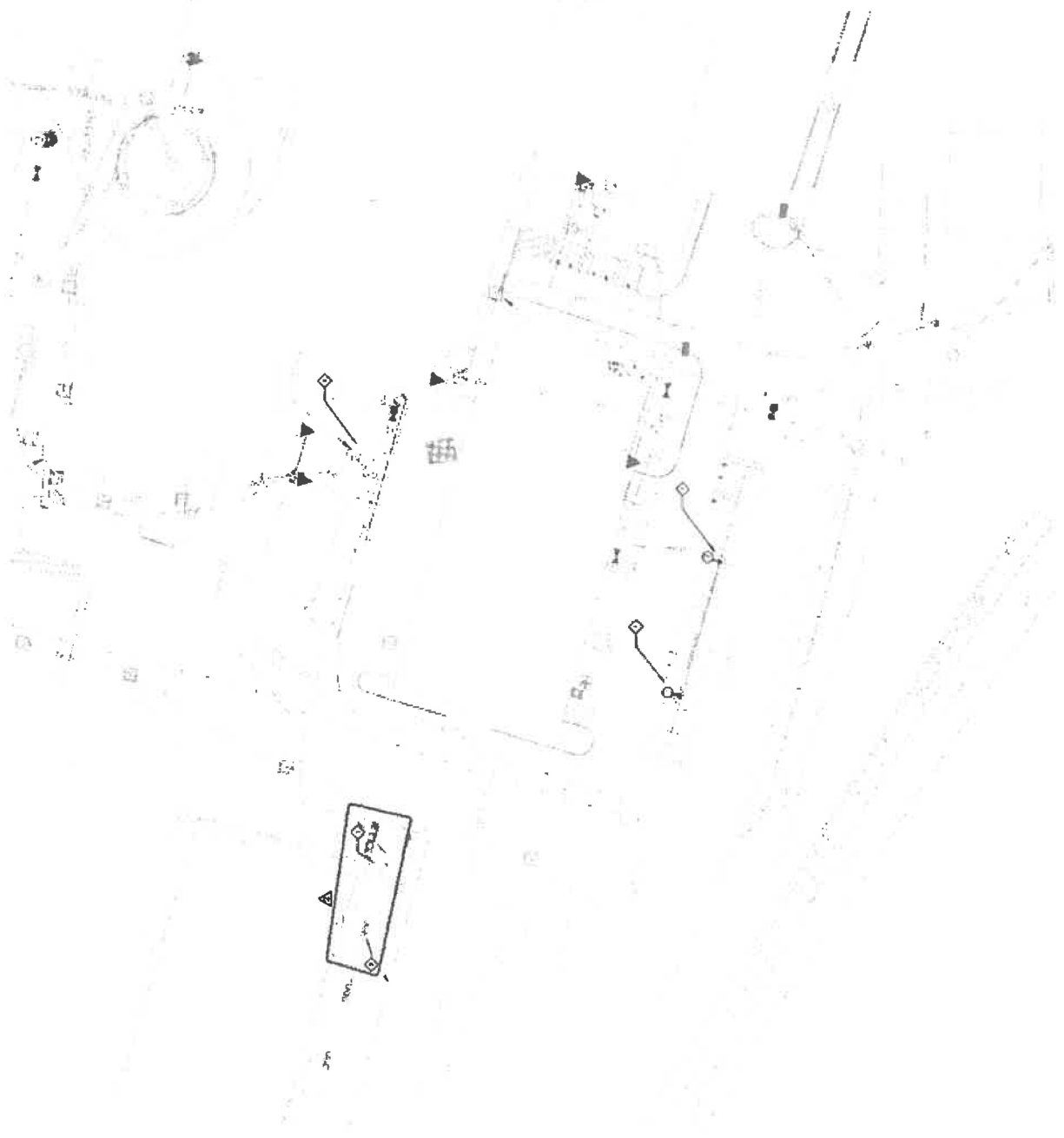

SITE LEGEND

- Existing underground electric
- Existing overhead electric
- Proposed underground electric
- Proposed overhead electric
- Utility
- Other underground electric

NOTICE

ALL WORK SHALL BE PERFORMED IN ACCORDANCE WITH THE SPECIFICATIONS AND CONDITIONS OF THE CONTRACT.

EXCAVATION NOTE

ALL EXCAVATION SHALL BE PERFORMED IN ACCORDANCE WITH THE SPECIFICATIONS AND CONDITIONS OF THE CONTRACT.

BURIED UTILITIES NOTE

ALL BURIED UTILITIES SHALL BE PROTECTED AND NOT REMOVED UNLESS OTHERWISE SPECIFIED IN THE CONTRACT.

ELECTRICAL CONSTRUCTION TAG NOTES

APPLIES TO THIS DRAWING ONLY

1. ALL ELECTRICAL WORK SHALL BE IN ACCORDANCE WITH THE LATEST EDITIONS OF THE NATIONAL ELECTRICAL CODE (NEC) AND THE NATIONAL FIRE ALARM AND SIGNAL CODE (NFPA 72).
2. ALL ELECTRICAL WORK SHALL BE INSTALLED IN ACCORDANCE WITH THE MANUFACTURER'S INSTRUCTIONS AND THE NATIONAL ELECTRICAL CODE (NEC).
3. ALL ELECTRICAL WORK SHALL BE INSTALLED IN ACCORDANCE WITH THE LATEST EDITIONS OF THE NATIONAL ELECTRICAL CODE (NEC) AND THE NATIONAL FIRE ALARM AND SIGNAL CODE (NFPA 72).
4. ALL ELECTRICAL WORK SHALL BE INSTALLED IN ACCORDANCE WITH THE LATEST EDITIONS OF THE NATIONAL ELECTRICAL CODE (NEC) AND THE NATIONAL FIRE ALARM AND SIGNAL CODE (NFPA 72).
5. ALL ELECTRICAL WORK SHALL BE INSTALLED IN ACCORDANCE WITH THE LATEST EDITIONS OF THE NATIONAL ELECTRICAL CODE (NEC) AND THE NATIONAL FIRE ALARM AND SIGNAL CODE (NFPA 72).
6. ALL ELECTRICAL WORK SHALL BE INSTALLED IN ACCORDANCE WITH THE LATEST EDITIONS OF THE NATIONAL ELECTRICAL CODE (NEC) AND THE NATIONAL FIRE ALARM AND SIGNAL CODE (NFPA 72).
7. ALL ELECTRICAL WORK SHALL BE INSTALLED IN ACCORDANCE WITH THE LATEST EDITIONS OF THE NATIONAL ELECTRICAL CODE (NEC) AND THE NATIONAL FIRE ALARM AND SIGNAL CODE (NFPA 72).
8. ALL ELECTRICAL WORK SHALL BE INSTALLED IN ACCORDANCE WITH THE LATEST EDITIONS OF THE NATIONAL ELECTRICAL CODE (NEC) AND THE NATIONAL FIRE ALARM AND SIGNAL CODE (NFPA 72).
9. ALL ELECTRICAL WORK SHALL BE INSTALLED IN ACCORDANCE WITH THE LATEST EDITIONS OF THE NATIONAL ELECTRICAL CODE (NEC) AND THE NATIONAL FIRE ALARM AND SIGNAL CODE (NFPA 72).
10. ALL ELECTRICAL WORK SHALL BE INSTALLED IN ACCORDANCE WITH THE LATEST EDITIONS OF THE NATIONAL ELECTRICAL CODE (NEC) AND THE NATIONAL FIRE ALARM AND SIGNAL CODE (NFPA 72).

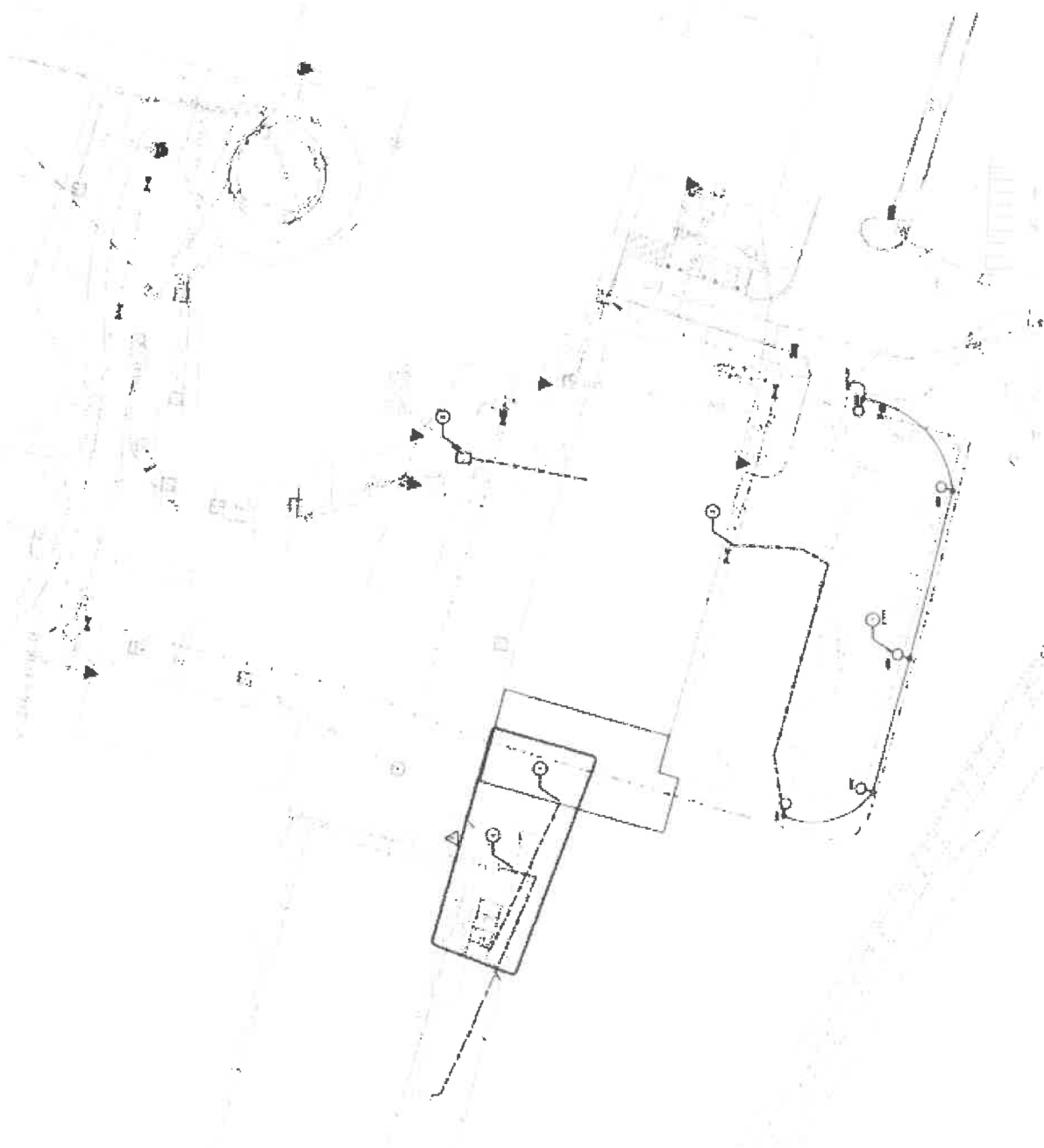

SITE ELECTRICAL TECHNOLOGY SCHOOL

Kentucky 811
 CALL BEFORE YOU DIG
 1-800-485-8111

MARCUM ENGINEERS, LLC
 1000 W. MAIN ST., SUITE 100
 FRANKLIN, KY 40501
 502-525-1111



U1.1

Project No.	1000000000
Sheet No.	U1.1
Date	08/11/11
Scale	AS SHOWN
Author	J. H. HARRIS
Checker	J. H. HARRIS
Engineer	J. H. HARRIS
Contract No.	
Client	
Location	
Project Description	

PROPOSED ELECTRICAL WORK

1. ALL ELECTRICAL WORK SHALL BE IN ACCORDANCE WITH THE LATEST EDITIONS OF THE NATIONAL ELECTRICAL CODE (NEC) AND THE NATIONAL FIRE ALARM AND SIGNAL CODE (NFPA 72).

SITE ELECTRICAL TECHNOLOGY SCHOOL
 Simpson Co. CTE Improvements & Alternative School Addition
 For
 Simpson County Board of Education
 400 S College St, Franklin, KY 42134



rosscraft architects

REVISIONS

NO.	DATE	DESCRIPTION

BURIED UTILITIES NOTE
 Buried utilities shown on this plan were located by hand-dug test pits. The locations of these utilities are approximate and should not be used for construction purposes. The contractor shall verify the location and depth of all buried utilities before construction begins.



Call 502.261.1000
 The Business Design Firm You Deserve

NO.	DESCRIPTION	DATE	BY	CHKD BY
001	ISSUE FOR PERMIT	08/15/2018	JL	
002	REVISED PER PLAN CHANGES	08/22/2018	JL	
003	REVISED PER PLAN CHANGES	09/05/2018	JL	
004	REVISED PER PLAN CHANGES	09/12/2018	JL	
005	REVISED PER PLAN CHANGES	09/19/2018	JL	
006	REVISED PER PLAN CHANGES	09/26/2018	JL	
007	REVISED PER PLAN CHANGES	10/03/2018	JL	
008	REVISED PER PLAN CHANGES	10/10/2018	JL	
009	REVISED PER PLAN CHANGES	10/17/2018	JL	
010	REVISED PER PLAN CHANGES	10/24/2018	JL	
011	REVISED PER PLAN CHANGES	10/31/2018	JL	
012	REVISED PER PLAN CHANGES	11/07/2018	JL	
013	REVISED PER PLAN CHANGES	11/14/2018	JL	
014	REVISED PER PLAN CHANGES	11/21/2018	JL	
015	REVISED PER PLAN CHANGES	11/28/2018	JL	
016	REVISED PER PLAN CHANGES	12/05/2018	JL	
017	REVISED PER PLAN CHANGES	12/12/2018	JL	
018	REVISED PER PLAN CHANGES	12/19/2018	JL	
019	REVISED PER PLAN CHANGES	12/26/2018	JL	
020	REVISED PER PLAN CHANGES	01/02/2019	JL	
021	REVISED PER PLAN CHANGES	01/09/2019	JL	
022	REVISED PER PLAN CHANGES	01/16/2019	JL	
023	REVISED PER PLAN CHANGES	01/23/2019	JL	
024	REVISED PER PLAN CHANGES	01/30/2019	JL	
025	REVISED PER PLAN CHANGES	02/06/2019	JL	
026	REVISED PER PLAN CHANGES	02/13/2019	JL	
027	REVISED PER PLAN CHANGES	02/20/2019	JL	
028	REVISED PER PLAN CHANGES	02/27/2019	JL	
029	REVISED PER PLAN CHANGES	03/06/2019	JL	
030	REVISED PER PLAN CHANGES	03/13/2019	JL	
031	REVISED PER PLAN CHANGES	03/20/2019	JL	
032	REVISED PER PLAN CHANGES	03/27/2019	JL	
033	REVISED PER PLAN CHANGES	04/03/2019	JL	
034	REVISED PER PLAN CHANGES	04/10/2019	JL	
035	REVISED PER PLAN CHANGES	04/17/2019	JL	
036	REVISED PER PLAN CHANGES	04/24/2019	JL	
037	REVISED PER PLAN CHANGES	05/01/2019	JL	
038	REVISED PER PLAN CHANGES	05/08/2019	JL	
039	REVISED PER PLAN CHANGES	05/15/2019	JL	
040	REVISED PER PLAN CHANGES	05/22/2019	JL	
041	REVISED PER PLAN CHANGES	05/29/2019	JL	
042	REVISED PER PLAN CHANGES	06/05/2019	JL	
043	REVISED PER PLAN CHANGES	06/12/2019	JL	
044	REVISED PER PLAN CHANGES	06/19/2019	JL	
045	REVISED PER PLAN CHANGES	06/26/2019	JL	
046	REVISED PER PLAN CHANGES	07/03/2019	JL	
047	REVISED PER PLAN CHANGES	07/10/2019	JL	
048	REVISED PER PLAN CHANGES	07/17/2019	JL	
049	REVISED PER PLAN CHANGES	07/24/2019	JL	
050	REVISED PER PLAN CHANGES	07/31/2019	JL	
051	REVISED PER PLAN CHANGES	08/07/2019	JL	
052	REVISED PER PLAN CHANGES	08/14/2019	JL	
053	REVISED PER PLAN CHANGES	08/21/2019	JL	
054	REVISED PER PLAN CHANGES	08/28/2019	JL	
055	REVISED PER PLAN CHANGES	09/04/2019	JL	
056	REVISED PER PLAN CHANGES	09/11/2019	JL	
057	REVISED PER PLAN CHANGES	09/18/2019	JL	
058	REVISED PER PLAN CHANGES	09/25/2019	JL	
059	REVISED PER PLAN CHANGES	10/02/2019	JL	
060	REVISED PER PLAN CHANGES	10/09/2019	JL	
061	REVISED PER PLAN CHANGES	10/16/2019	JL	
062	REVISED PER PLAN CHANGES	10/23/2019	JL	
063	REVISED PER PLAN CHANGES	10/30/2019	JL	
064	REVISED PER PLAN CHANGES	11/06/2019	JL	
065	REVISED PER PLAN CHANGES	11/13/2019	JL	
066	REVISED PER PLAN CHANGES	11/20/2019	JL	
067	REVISED PER PLAN CHANGES	11/27/2019	JL	
068	REVISED PER PLAN CHANGES	12/04/2019	JL	
069	REVISED PER PLAN CHANGES	12/11/2019	JL	
070	REVISED PER PLAN CHANGES	12/18/2019	JL	
071	REVISED PER PLAN CHANGES	12/25/2019	JL	
072	REVISED PER PLAN CHANGES	01/01/2020	JL	
073	REVISED PER PLAN CHANGES	01/08/2020	JL	
074	REVISED PER PLAN CHANGES	01/15/2020	JL	
075	REVISED PER PLAN CHANGES	01/22/2020	JL	
076	REVISED PER PLAN CHANGES	01/29/2020	JL	
077	REVISED PER PLAN CHANGES	02/05/2020	JL	
078	REVISED PER PLAN CHANGES	02/12/2020	JL	
079	REVISED PER PLAN CHANGES	02/19/2020	JL	
080	REVISED PER PLAN CHANGES	02/26/2020	JL	
081	REVISED PER PLAN CHANGES	03/05/2020	JL	
082	REVISED PER PLAN CHANGES	03/12/2020	JL	
083	REVISED PER PLAN CHANGES	03/19/2020	JL	
084	REVISED PER PLAN CHANGES	03/26/2020	JL	
085	REVISED PER PLAN CHANGES	04/02/2020	JL	
086	REVISED PER PLAN CHANGES	04/09/2020	JL	
087	REVISED PER PLAN CHANGES	04/16/2020	JL	
088	REVISED PER PLAN CHANGES	04/23/2020	JL	
089	REVISED PER PLAN CHANGES	04/30/2020	JL	
090	REVISED PER PLAN CHANGES	05/07/2020	JL	
091	REVISED PER PLAN CHANGES	05/14/2020	JL	
092	REVISED PER PLAN CHANGES	05/21/2020	JL	
093	REVISED PER PLAN CHANGES	05/28/2020	JL	
094	REVISED PER PLAN CHANGES	06/04/2020	JL	
095	REVISED PER PLAN CHANGES	06/11/2020	JL	
096	REVISED PER PLAN CHANGES	06/18/2020	JL	
097	REVISED PER PLAN CHANGES	06/25/2020	JL	
098	REVISED PER PLAN CHANGES	07/02/2020	JL	
099	REVISED PER PLAN CHANGES	07/09/2020	JL	
100	REVISED PER PLAN CHANGES	07/16/2020	JL	
101	REVISED PER PLAN CHANGES	07/23/2020	JL	
102	REVISED PER PLAN CHANGES	07/30/2020	JL	
103	REVISED PER PLAN CHANGES	08/06/2020	JL	
104	REVISED PER PLAN CHANGES	08/13/2020	JL	
105	REVISED PER PLAN CHANGES	08/20/2020	JL	
106	REVISED PER PLAN CHANGES	08/27/2020	JL	
107	REVISED PER PLAN CHANGES	09/03/2020	JL	
108	REVISED PER PLAN CHANGES	09/10/2020	JL	
109	REVISED PER PLAN CHANGES	09/17/2020	JL	
110	REVISED PER PLAN CHANGES	09/24/2020	JL	
111	REVISED PER PLAN CHANGES	10/01/2020	JL	
112	REVISED PER PLAN CHANGES	10/08/2020	JL	
113	REVISED PER PLAN CHANGES	10/15/2020	JL	
114	REVISED PER PLAN CHANGES	10/22/2020	JL	
115	REVISED PER PLAN CHANGES	10/29/2020	JL	
116	REVISED PER PLAN CHANGES	11/05/2020	JL	
117	REVISED PER PLAN CHANGES	11/12/2020	JL	
118	REVISED PER PLAN CHANGES	11/19/2020	JL	
119	REVISED PER PLAN CHANGES	11/26/2020	JL	
120	REVISED PER PLAN CHANGES	12/03/2020	JL	
121	REVISED PER PLAN CHANGES	12/10/2020	JL	
122	REVISED PER PLAN CHANGES	12/17/2020	JL	
123	REVISED PER PLAN CHANGES	12/24/2020	JL	
124	REVISED PER PLAN CHANGES	12/31/2020	JL	
125	REVISED PER PLAN CHANGES	01/07/2021	JL	
126	REVISED PER PLAN CHANGES	01/14/2021	JL	
127	REVISED PER PLAN CHANGES	01/21/2021	JL	
128	REVISED PER PLAN CHANGES	01/28/2021	JL	
129	REVISED PER PLAN CHANGES	02/04/2021	JL	
130	REVISED PER PLAN CHANGES	02/11/2021	JL	
131	REVISED PER PLAN CHANGES	02/18/2021	JL	
132	REVISED PER PLAN CHANGES	02/25/2021	JL	
133	REVISED PER PLAN CHANGES	03/04/2021	JL	
134	REVISED PER PLAN CHANGES	03/11/2021	JL	
135	REVISED PER PLAN CHANGES	03/18/2021	JL	
136	REVISED PER PLAN CHANGES	03/25/2021	JL	
137	REVISED PER PLAN CHANGES	04/01/2021	JL	
138	REVISED PER PLAN CHANGES	04/08/2021	JL	
139	REVISED PER PLAN CHANGES	04/15/2021	JL	
140	REVISED PER PLAN CHANGES	04/22/2021	JL	
141	REVISED PER PLAN CHANGES	04/29/2021	JL	
142	REVISED PER PLAN CHANGES	05/06/2021	JL	
143	REVISED PER PLAN CHANGES	05/13/2021	JL	
144	REVISED PER PLAN CHANGES	05/20/2021	JL	
145	REVISED PER PLAN CHANGES	05/27/2021	JL	
146	REVISED PER PLAN CHANGES	06/03/2021	JL	
147	REVISED PER PLAN CHANGES	06/10/2021	JL	
148	REVISED PER PLAN CHANGES	06/17/2021	JL	
149	REVISED PER PLAN CHANGES	06/24/2021	JL	
150	REVISED PER PLAN CHANGES	07/01/2021	JL	
151	REVISED PER PLAN CHANGES	07/08/2021	JL	
152	REVISED PER PLAN CHANGES	07/15/2021	JL	
153	REVISED PER PLAN CHANGES	07/22/2021	JL	
154	REVISED PER PLAN CHANGES	07/29/2021	JL	
155	REVISED PER PLAN CHANGES	08/05/2021	JL	
156	REVISED PER PLAN CHANGES	08/12/2021	JL	
157	REVISED PER PLAN CHANGES	08/19/2021	JL	
158	REVISED PER PLAN CHANGES	08/26/2021	JL	
159	REVISED PER PLAN CHANGES	09/02/2021	JL	
160	REVISED PER PLAN CHANGES	09/09/2021	JL	
161	REVISED PER PLAN CHANGES	09/16/2021	JL	
162	REVISED PER PLAN CHANGES	09/23/2021	JL	
163	REVISED PER PLAN CHANGES	09/30/2021	JL	
164	REVISED PER PLAN CHANGES	10/07/2021	JL	
165	REVISED PER PLAN CHANGES	10/14/2021	JL	
166	REVISED PER PLAN CHANGES	10/21/2021	JL	
167	REVISED PER PLAN CHANGES	10/28/2021	JL	
168	REVISED PER PLAN CHANGES	11/04/2021	JL	
169	REVISED PER PLAN CHANGES	11/11/2021	JL	
170	REVISED PER PLAN CHANGES	11/18/2021	JL	
171	REVISED PER PLAN CHANGES	11/25/2021	JL	
172	REVISED PER PLAN CHANGES	12/02/2021	JL	
173	REVISED PER PLAN CHANGES	12/09/2021	JL	
174	REVISED PER PLAN CHANGES	12/16/2021	JL	
175	REVISED PER PLAN CHANGES	12/23/2021	JL	
176	REVISED PER PLAN CHANGES	12/30/2021	JL	
177	REVISED PER PLAN CHANGES	01/06/2022	JL	
178	REVISED PER PLAN CHANGES	01/13/2022	JL	
179	REVISED PER PLAN CHANGES	01/20/2022	JL	
180	REVISED PER PLAN CHANGES	01/27/2022	JL	
181	REVISED PER PLAN CHANGES	02/03/2022	JL	
182	REVISED PER PLAN CHANGES	02/10/2022	JL	
183	REVISED PER PLAN CHANGES	02/17/2022	JL	
184	REVISED PER PLAN CHANGES	02/24/2022	JL	
185	REVISED PER PLAN CHANGES	03/02/2022	JL	
186	REVISED PER PLAN CHANGES	03/09/2022	JL	
187	REVISED PER PLAN CHANGES	03/16/2022	JL	
188	REVISED PER PLAN CHANGES	03/23/2022	JL	
189	REVISED PER PLAN CHANGES	03/30/2022	JL	
190	REVISED PER PLAN CHANGES	04/06/2022	JL	
191	REVISED PER PLAN CHANGES	04/13/2022	JL	
192	REVISED PER PLAN CHANGES	04/20/2022	JL	
193	REVISED PER PLAN CHANGES	04/27/2022	JL	
194	REVISED PER PLAN CHANGES	05/04/2022	JL	
195	REVISED PER PLAN CHANGES	05/11/2022	JL	
196	REVISED PER PLAN CHANGES	05/18/2022	JL	
197	REVISED PER PLAN CHANGES	05/25/2022	JL	
198	REVISED PER PLAN CHANGES	06/01/2022	JL	
199	REVISED PER PLAN CHANGES	06/08/2022	JL	
200	REVISED PER PLAN CHANGES	06/15/2022	JL	

NO.	DESCRIPTION	DATE	BY	CHKD BY
001	ISSUE FOR PERMIT	08/15/2018	JL	
002	REVISED PER PLAN CHANGES	08/22/2018	JL	
003	REVISED PER PLAN CHANGES	09/05/2018	JL	
004	REVISED PER PLAN CHANGES	09/12/2018	JL	
005				

MECHANICAL CONSTRUCTION TAG NOTES
 (APPLICABLE TO THIS DRAWING ONLY)

1. ALL MECHANICAL WORK SHALL BE INSTALLED IN ACCORDANCE WITH THE 2015 INTERNATIONAL MECHANICAL CODE (IMC) AND THE 2015 INTERNATIONAL PLUMBING CODE (IPC).
2. ALL MECHANICAL WORK SHALL BE INSTALLED IN ACCORDANCE WITH THE 2015 INTERNATIONAL MECHANICAL CODE (IMC) AND THE 2015 INTERNATIONAL PLUMBING CODE (IPC).
3. ALL MECHANICAL WORK SHALL BE INSTALLED IN ACCORDANCE WITH THE 2015 INTERNATIONAL MECHANICAL CODE (IMC) AND THE 2015 INTERNATIONAL PLUMBING CODE (IPC).
4. ALL MECHANICAL WORK SHALL BE INSTALLED IN ACCORDANCE WITH THE 2015 INTERNATIONAL MECHANICAL CODE (IMC) AND THE 2015 INTERNATIONAL PLUMBING CODE (IPC).
5. ALL MECHANICAL WORK SHALL BE INSTALLED IN ACCORDANCE WITH THE 2015 INTERNATIONAL MECHANICAL CODE (IMC) AND THE 2015 INTERNATIONAL PLUMBING CODE (IPC).
6. ALL MECHANICAL WORK SHALL BE INSTALLED IN ACCORDANCE WITH THE 2015 INTERNATIONAL MECHANICAL CODE (IMC) AND THE 2015 INTERNATIONAL PLUMBING CODE (IPC).
7. ALL MECHANICAL WORK SHALL BE INSTALLED IN ACCORDANCE WITH THE 2015 INTERNATIONAL MECHANICAL CODE (IMC) AND THE 2015 INTERNATIONAL PLUMBING CODE (IPC).
8. ALL MECHANICAL WORK SHALL BE INSTALLED IN ACCORDANCE WITH THE 2015 INTERNATIONAL MECHANICAL CODE (IMC) AND THE 2015 INTERNATIONAL PLUMBING CODE (IPC).
9. ALL MECHANICAL WORK SHALL BE INSTALLED IN ACCORDANCE WITH THE 2015 INTERNATIONAL MECHANICAL CODE (IMC) AND THE 2015 INTERNATIONAL PLUMBING CODE (IPC).
10. ALL MECHANICAL WORK SHALL BE INSTALLED IN ACCORDANCE WITH THE 2015 INTERNATIONAL MECHANICAL CODE (IMC) AND THE 2015 INTERNATIONAL PLUMBING CODE (IPC).
11. ALL MECHANICAL WORK SHALL BE INSTALLED IN ACCORDANCE WITH THE 2015 INTERNATIONAL MECHANICAL CODE (IMC) AND THE 2015 INTERNATIONAL PLUMBING CODE (IPC).
12. ALL MECHANICAL WORK SHALL BE INSTALLED IN ACCORDANCE WITH THE 2015 INTERNATIONAL MECHANICAL CODE (IMC) AND THE 2015 INTERNATIONAL PLUMBING CODE (IPC).

ELECTRICAL CONSTRUCTION TAG NOTES
 (APPLICABLE TO THIS DRAWING ONLY)

1. ALL ELECTRICAL WORK SHALL BE INSTALLED IN ACCORDANCE WITH THE 2015 NATIONAL ELECTRICAL CODE (NEC).
2. ALL ELECTRICAL WORK SHALL BE INSTALLED IN ACCORDANCE WITH THE 2015 NATIONAL ELECTRICAL CODE (NEC).
3. ALL ELECTRICAL WORK SHALL BE INSTALLED IN ACCORDANCE WITH THE 2015 NATIONAL ELECTRICAL CODE (NEC).
4. ALL ELECTRICAL WORK SHALL BE INSTALLED IN ACCORDANCE WITH THE 2015 NATIONAL ELECTRICAL CODE (NEC).
5. ALL ELECTRICAL WORK SHALL BE INSTALLED IN ACCORDANCE WITH THE 2015 NATIONAL ELECTRICAL CODE (NEC).
6. ALL ELECTRICAL WORK SHALL BE INSTALLED IN ACCORDANCE WITH THE 2015 NATIONAL ELECTRICAL CODE (NEC).
7. ALL ELECTRICAL WORK SHALL BE INSTALLED IN ACCORDANCE WITH THE 2015 NATIONAL ELECTRICAL CODE (NEC).
8. ALL ELECTRICAL WORK SHALL BE INSTALLED IN ACCORDANCE WITH THE 2015 NATIONAL ELECTRICAL CODE (NEC).
9. ALL ELECTRICAL WORK SHALL BE INSTALLED IN ACCORDANCE WITH THE 2015 NATIONAL ELECTRICAL CODE (NEC).
10. ALL ELECTRICAL WORK SHALL BE INSTALLED IN ACCORDANCE WITH THE 2015 NATIONAL ELECTRICAL CODE (NEC).
11. ALL ELECTRICAL WORK SHALL BE INSTALLED IN ACCORDANCE WITH THE 2015 NATIONAL ELECTRICAL CODE (NEC).
12. ALL ELECTRICAL WORK SHALL BE INSTALLED IN ACCORDANCE WITH THE 2015 NATIONAL ELECTRICAL CODE (NEC).

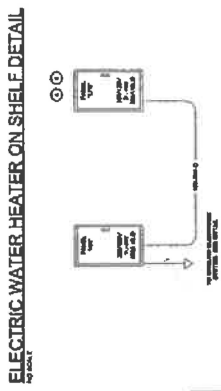
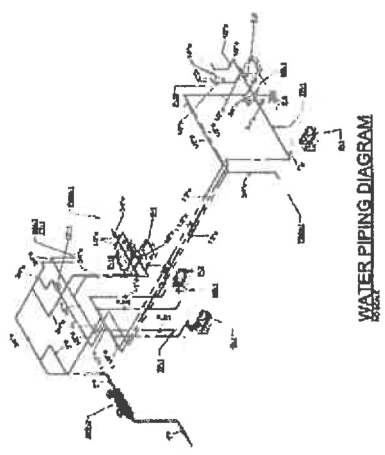
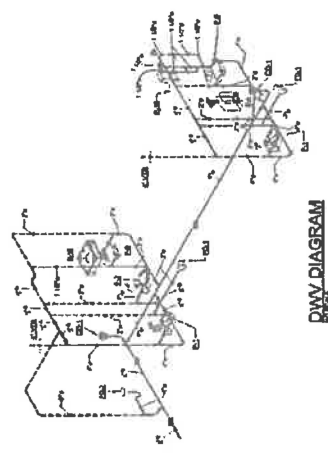

ELECTRICAL SYMBOL LEGEND

SYMBOL	DESCRIPTION
[Symbol]	40 AMP CIRCUIT BREAKER
[Symbol]	60 AMP CIRCUIT BREAKER
[Symbol]	100 AMP CIRCUIT BREAKER
[Symbol]	200 AMP CIRCUIT BREAKER
[Symbol]	400 AMP CIRCUIT BREAKER
[Symbol]	800 AMP CIRCUIT BREAKER
[Symbol]	1600 AMP CIRCUIT BREAKER
[Symbol]	3200 AMP CIRCUIT BREAKER
[Symbol]	6400 AMP CIRCUIT BREAKER
[Symbol]	12800 AMP CIRCUIT BREAKER
[Symbol]	25600 AMP CIRCUIT BREAKER
[Symbol]	51200 AMP CIRCUIT BREAKER
[Symbol]	102400 AMP CIRCUIT BREAKER
[Symbol]	204800 AMP CIRCUIT BREAKER
[Symbol]	409600 AMP CIRCUIT BREAKER
[Symbol]	819200 AMP CIRCUIT BREAKER
[Symbol]	1638400 AMP CIRCUIT BREAKER
[Symbol]	3276800 AMP CIRCUIT BREAKER
[Symbol]	6553600 AMP CIRCUIT BREAKER
[Symbol]	13107200 AMP CIRCUIT BREAKER
[Symbol]	26214400 AMP CIRCUIT BREAKER
[Symbol]	52428800 AMP CIRCUIT BREAKER
[Symbol]	104857600 AMP CIRCUIT BREAKER
[Symbol]	209715200 AMP CIRCUIT BREAKER
[Symbol]	419430400 AMP CIRCUIT BREAKER
[Symbol]	838860800 AMP CIRCUIT BREAKER
[Symbol]	1677721600 AMP CIRCUIT BREAKER
[Symbol]	3355443200 AMP CIRCUIT BREAKER
[Symbol]	6710886400 AMP CIRCUIT BREAKER
[Symbol]	13421772800 AMP CIRCUIT BREAKER
[Symbol]	26843545600 AMP CIRCUIT BREAKER
[Symbol]	53687091200 AMP CIRCUIT BREAKER
[Symbol]	107374182400 AMP CIRCUIT BREAKER
[Symbol]	214748364800 AMP CIRCUIT BREAKER
[Symbol]	429496729600 AMP CIRCUIT BREAKER
[Symbol]	858993459200 AMP CIRCUIT BREAKER
[Symbol]	1717986918400 AMP CIRCUIT BREAKER
[Symbol]	3435973836800 AMP CIRCUIT BREAKER
[Symbol]	6871947673600 AMP CIRCUIT BREAKER
[Symbol]	13743895347200 AMP CIRCUIT BREAKER
[Symbol]	27487790694400 AMP CIRCUIT BREAKER
[Symbol]	54975581388800 AMP CIRCUIT BREAKER
[Symbol]	109951162777600 AMP CIRCUIT BREAKER
[Symbol]	219902325555200 AMP CIRCUIT BREAKER
[Symbol]	439804651110400 AMP CIRCUIT BREAKER
[Symbol]	879609302220800 AMP CIRCUIT BREAKER
[Symbol]	1759218604441600 AMP CIRCUIT BREAKER
[Symbol]	3518437208883200 AMP CIRCUIT BREAKER
[Symbol]	7036874417766400 AMP CIRCUIT BREAKER
[Symbol]	14073748835532800 AMP CIRCUIT BREAKER
[Symbol]	28147497671065600 AMP CIRCUIT BREAKER
[Symbol]	56294995342131200 AMP CIRCUIT BREAKER
[Symbol]	112589990684262400 AMP CIRCUIT BREAKER
[Symbol]	225179981368524800 AMP CIRCUIT BREAKER
[Symbol]	450359962737049600 AMP CIRCUIT BREAKER
[Symbol]	900719925474099200 AMP CIRCUIT BREAKER
[Symbol]	1801439850948198400 AMP CIRCUIT BREAKER
[Symbol]	3602879701896396800 AMP CIRCUIT BREAKER
[Symbol]	7205759403792793600 AMP CIRCUIT BREAKER
[Symbol]	14411518807585587200 AMP CIRCUIT BREAKER
[Symbol]	28823037615171174400 AMP CIRCUIT BREAKER
[Symbol]	57646075230342348800 AMP CIRCUIT BREAKER
[Symbol]	115292150460684697600 AMP CIRCUIT BREAKER
[Symbol]	230584300921369395200 AMP CIRCUIT BREAKER
[Symbol]	461168601842738790400 AMP CIRCUIT BREAKER
[Symbol]	922337203685477580800 AMP CIRCUIT BREAKER
[Symbol]	1844674407370955161600 AMP CIRCUIT BREAKER
[Symbol]	3689348814741910323200 AMP CIRCUIT BREAKER
[Symbol]	7378697629483820646400 AMP CIRCUIT BREAKER
[Symbol]	14757395258967641292800 AMP CIRCUIT BREAKER
[Symbol]	29514790517935282585600 AMP CIRCUIT BREAKER
[Symbol]	590295810358705651705600 AMP CIRCUIT BREAKER
[Symbol]	1180591620717411303411200 AMP CIRCUIT BREAKER
[Symbol]	2361183241434822606822400 AMP CIRCUIT BREAKER
[Symbol]	4722366482869645213644800 AMP CIRCUIT BREAKER
[Symbol]	9444732965739290427289600 AMP CIRCUIT BREAKER
[Symbol]	18889465931478580854579200 AMP CIRCUIT BREAKER
[Symbol]	37778931862957161709158400 AMP CIRCUIT BREAKER
[Symbol]	75557863725914323418316800 AMP CIRCUIT BREAKER
[Symbol]	151115727451828646836633600 AMP CIRCUIT BREAKER
[Symbol]	302231454903657293673267200 AMP CIRCUIT BREAKER
[Symbol]	604462909807314587346534400 AMP CIRCUIT BREAKER
[Symbol]	1208925819614629174693068800 AMP CIRCUIT BREAKER
[Symbol]	2417851639229258349386137600 AMP CIRCUIT BREAKER
[Symbol]	4835703278458516698772275200 AMP CIRCUIT BREAKER
[Symbol]	9671406556917033397544550400 AMP CIRCUIT BREAKER
[Symbol]	19342813113834066795089100800 AMP CIRCUIT BREAKER
[Symbol]	38685626227668133590178201600 AMP CIRCUIT BREAKER
[Symbol]	77371252455336267180356403200 AMP CIRCUIT BREAKER
[Symbol]	154742504910672534360712806400 AMP CIRCUIT BREAKER
[Symbol]	309485009821345068721425612800 AMP CIRCUIT BREAKER
[Symbol]	618970019642690137442851225600 AMP CIRCUIT BREAKER
[Symbol]	1237940039285380274885702451200 AMP CIRCUIT BREAKER
[Symbol]	2475880078570760549771404902400 AMP CIRCUIT BREAKER
[Symbol]	4951760157141521099542809804800 AMP CIRCUIT BREAKER
[Symbol]	9903520314283042199085619609600 AMP CIRCUIT BREAKER
[Symbol]	19807040628566084398171239219200 AMP CIRCUIT BREAKER
[Symbol]	39614081257132168796342478438400 AMP CIRCUIT BREAKER
[Symbol]	79228162514264337592684956876800 AMP CIRCUIT BREAKER
[Symbol]	158456325028528675185369913753600 AMP CIRCUIT BREAKER
[Symbol]	316912650057057350370739827507200 AMP CIRCUIT BREAKER
[Symbol]	633825300114114700741479655014400 AMP CIRCUIT BREAKER
[Symbol]	1267650600228229401482959310028800 AMP CIRCUIT BREAKER
[Symbol]	2535301200456458802965918620057600 AMP CIRCUIT BREAKER
[Symbol]	5070602400912917605931837240115200 AMP CIRCUIT BREAKER
[Symbol]	10141204801825835211863674480230400 AMP CIRCUIT BREAKER
[Symbol]	20282409603651670423727348960460800 AMP CIRCUIT BREAKER
[Symbol]	40564819207303340847454697920921600 AMP CIRCUIT BREAKER
[Symbol]	81129638414606681694909395841843200 AMP CIRCUIT BREAKER
[Symbol]	16225927682921336338981879168326400 AMP CIRCUIT BREAKER
[Symbol]	32451855365842672677963758336652800 AMP CIRCUIT BREAKER
[Symbol]	64903710731685345355927516673305600 AMP CIRCUIT BREAKER
[Symbol]	129807421463370690711855033346611200 AMP CIRCUIT BREAKER
[Symbol]	259614842926741381423710066693222400 AMP CIRCUIT BREAKER
[Symbol]	519229685853482762847420133386444800 AMP CIRCUIT BREAKER
[Symbol]	1038459371706965525694840266772889600 AMP CIRCUIT BREAKER
[Symbol]	2076918743413931051389680533545779200 AMP CIRCUIT BREAKER
[Symbol]	4153837486827862102779361067091558400 AMP CIRCUIT BREAKER
[Symbol]	8307674973655724205558722134183116800 AMP CIRCUIT BREAKER
[Symbol]	16615349947311448411117444268366233600 AMP CIRCUIT BREAKER
[Symbol]	33230699894622896822234888536732467200 AMP CIRCUIT BREAKER
[Symbol]	66461399789245793644469777073464934400 AMP CIRCUIT BREAKER
[Symbol]	132922799578491587288939554146909868800 AMP CIRCUIT BREAKER
[Symbol]	265845599156983174577879108293819737600 AMP CIRCUIT BREAKER
[Symbol]	531691198313966349155758216587639475200 AMP CIRCUIT BREAKER
[Symbol]	106338239662793269831151643175327894400 AMP CIRCUIT BREAKER
[Symbol]	212676479325586539662303286350655788800 AMP CIRCUIT BREAKER
[Symbol]	4253529586511730793246065727013115777600 AMP CIRCUIT BREAKER
[Symbol]	8507059173023461586492131454026235555200 AMP CIRCUIT BREAKER
[Symbol]	17014118346046923172984262908052471110400 AMP CIRCUIT BREAKER
[Symbol]	34028236692093846345968525816104942220800 AMP CIRCUIT BREAKER
[Symbol]	68056473384187692691937051632209884441600 AMP CIRCUIT BREAKER
[Symbol]	136112946768375385383874103264419768883200 AMP CIRCUIT BREAKER
[Symbol]	272225893536750770767748206528839537766400 AMP CIRCUIT BREAKER
[Symbol]	544451787073501541535496413057679075532800 AMP CIRCUIT BREAKER
[Symbol]	1088903574147003083070992826115358151065600 AMP CIRCUIT BREAKER
[Symbol]	217780714829400616614198565223071632211200 AMP CIRCUIT BREAKER
[Symbol]	435561429658801233228397130446143264422400 AMP CIRCUIT BREAKER
[Symbol]	871122859317602466456794260892286528844800 AMP CIRCUIT BREAKER
[Symbol]	1742245718635204932913588521785732057689600 AMP CIRCUIT BREAKER
[Symbol]	3484491437270409865827177043571464115379200 AMP CIRCUIT BREAKER
[Symbol]	6968982874540819731654354087142928227577600 AMP CIRCUIT BREAKER
[Symbol]	13937965749081639463308708174858563555155200 AMP CIRCUIT BREAKER
[Symbol]	2787593149816327892661741634971712711030400 AMP CIRCUIT BREAKER
[Symbol]	5575186299632655785323483269943425422060800 AMP CIRCUIT BREAKER
[Symbol]	11150372599265311570646966539886850844121600 AMP CIRCUIT BREAKER
[Symbol]	22300745198530623141293933079773701688243200 AMP CIRCUIT BREAKER
[Symbol]	44601490397061246282587860159547403376486400 AMP CIRCUIT BREAKER
[Symbol]	89202980794122492565175720319094806752972800 AMP CIRCUIT BREAKER
[Symbol]	178405961588244985130351440638189613505945600 AMP CIRCUIT BREAKER
[Symbol]	356811923176489970260702881273779227011891200 AMP CIRCUIT BREAKER
[Symbol]	713623846352979940521405762547558454023782400 AMP CIRCUIT BREAKER
[Symbol]	142724769270595988104281152509511690887558400 AMP CIRCUIT BREAKER
[Symbol]	285449538541191976208562305019023381775116800 AMP CIRCUIT BREAKER
[Symbol]	570899077082383952417124610038046763550233600 AMP CIRCUIT BREAKER
[Symbol]	1141798154164767904834249220076093527100467200 AMP CIRCUIT BREAKER
[Symbol]	2283596308329535809668498440152187054200934400 AMP CIRCUIT BREAKER
[Symbol]	4567192616659071619336996880304374108401868800 AMP CIRCUIT BREAKER
[Symbol]	9134385233318143238673993760608748216803737600 AMP CIRCUIT BREAKER
[Symbol]	18268770466636286477347987521217496433607475200 AMP CIRCUIT BREAKER
[Symbol]	36537540933272572954695975042434992867214950400 AMP CIRCUIT BREAKER
[Symbol]	73075081866545145909391950084869985734429900800 AMP CIRCUIT BREAKER
[Symbol]	146150163733090291818783900169339971468859801600 AMP CIRCUIT BREAKER
[Symbol]	292300327466180583637567800338679942937719603200 AMP CIRCUIT BREAKER
[Symbol]	584600654932361167275135600677359885875439206400 AMP CIRCUIT BREAKER
[Symbol]	1169201309864722334550271201354719771750878412800 AMP CIRCUIT BREAKER
[Symbol]	2338402619729444669100542402709439543501756825600 AMP CIRCUIT BREAKER
[Symbol]	4676805239458889338201084805418879087003513651200 AMP CIRCUIT BREAKER
[Symbol]	9353610478917778676402169610837758174007027302400 AMP CIRCUIT BREAKER
[Symbol]	18707220957835557352804339221675516348014054604800 AMP CIRCUIT BREAKER
[Symbol]	37414441915671114705608678443351032696028109209600 AMP CIRCUIT BREAKER
[Symbol]	74828883831342229411217356886702065392056218419200 AMP CIRCUIT BREAKER
[Symbol]	149657767662684458822434737773404130784112436838400 AMP CIRCUIT BREAKER
[Symbol]	299315535325368917644869475546808261568224873676800 AMP CIRCUIT BREAKER
[Symbol]	598631070650737835289738951093616523136449747353600 AMP CIRCUIT BREAKER
[Symbol]	1197262141301475670579477902187233046272898944707200 AMP CIRCUIT BREAKER
[Symbol]	2394524282602951341158955804374466092545797889414400 AMP CIRCUIT BREAKER
[Symbol]	4789048565205902682317911608748932185091595778828800 AMP CIRCUIT BREAKER
[Symbol]	9578097130411805364635823217497874370183191557657600 AMP CIRCUIT BREAKER
[Symbol]	19156194260823610729271646434995748440366393115353600 AMP CIRCUIT BREAKER
[Symbol]	38312388521647221458543292869991496887732786230707200 AMP CIRCUIT BREAKER
[Symbol]	76624777043294442917086585739982993775465572461414400 AMP CIRCUIT BREAKER
[Symbol]	15324954408658888583417317147996598755093114492228800 AMP CIRCUIT BREAKER
[Symbol]	30649908817317777166834634295993197110186228984457600 AMP CIRCUIT BREAKER
[Symbol]	61299817634635554333669268591986394222032457968915200 AMP CIRCUIT BREAKER
[Symbol]	122599635269271108671338537183927884444064915937830400 AMP CIRCUIT BREAKER
[Symbol]	245199270538542217342677074367855768888128311875660800 AMP CIRCUIT BREAKER
[Symbol]	490398541077084434685354148735711537776326623751321600 AMP CIRCUIT BREAKER
[Symbol]	980797082154168869370708297471423075555453247502643200 AMP CIRCUIT BREAKER
[Symbol]	1961594164308337738741416594942847111110906495005286400 AMP CIRCUIT BREAKER
[Symbol]	392318832861667

