



# AIA Document G731™ – 2019

## Change Order, Construction Manager as Adviser Edition

**PROJECT:** *(name and address)*  
Simpson County CTE Improvements &  
Alternative School Addition

430 South College Street Franklin, KY  
42134

**OWNER:** *(name and address)*  
Simpson County Board of Education  
P. O. Box 467 Franklin, KY 42135

**CONTRACTOR:** *(name and address)*  
Scotty's Contracting & Stone  
P. O. Box 4500 Bowling Green, KY 42102-4500

**CONTRACT INFORMATION:**  
Contract For:  
BP 010-01 Site Excavation & Storm  
Drainage

Date:  
April 25, 2025

**CHANGE ORDER INFORMATION:**  
Change Order Number:  
034

Date:  
May 07, 2026

**ARCHITECT:** *(name and address)*  
Ross -Tarrant Architects  
101 Old Lafayette Ave Lexington, KY 40502  
**CONSTRUCTION MANAGER:** *(name and address)*  
Alliance Corporation  
116 E. College Street Glasgow, KY 42141

**THE CONTRACT IS CHANGED AS FOLLOWS:**

*(Insert a detailed description of the change and, if applicable, attach or reference specific exhibits. Also include agreed upon adjustments attributable to executed Construction Change Directives.)*

Cost associated with PR 004.

The original Contract Sum was	\$ 1,083,413.22
Net change by previously authorized Change Orders	\$ 0.00
The Contract Sum prior to this Change Order was	\$ 1,083,413.22
The Contract Sum will be increased by this Change Order in the amount of	\$ 33,694.78
The new Contract Sum including this Change Order will be	\$ 1,117,108.00

The Contract time will be unchanged by Zero (0) days.  
The Contractor's Work shall be substantially complete on.

**NOTE:** This Change Order does not include adjustments to the Contract Sum or Guaranteed Maximum Price, or the Contract Time, that have been authorized by Construction Change Directive until the cost and time have been agreed upon by both the Owner and Contractor, in which case a Change Order is executed to supersede the Construction Change Directive.

**NOT VALID UNTIL SIGNED BY THE ARCHITECT, CONSTRUCTION MANAGER, CONTRACTOR, AND OWNER.**

\_\_\_\_\_  
**ARCHITECT** *(Signature)*

BY: Greg Hosfield, Ross-Tarrant Architects  
*(Printed name, title, and license number if required)*

\_\_\_\_\_  
*Date*

\_\_\_\_\_  
**CONSTRUCTION MANAGER** *(Signature)*

BY: Sam Johnson, Alliance Corporation  
*(Printed name and title)*

\_\_\_\_\_  
*Date*

\_\_\_\_\_  
**CONTRACTOR** *(Signature)*

BY: Heath Crawford, Scotty's Contracting & Stone  
*(Printed name and title)*

\_\_\_\_\_  
*Date*

\_\_\_\_\_  
**OWNER** *(Signature)*

BY: Tim Schlosser, Simpson County Board of Education  
*(Printed name and title)*

\_\_\_\_\_  
*Date*



# PROPOSED CHANGE ORDER

**PROJECT** Franklin Simpson CTE Renovation & Addition

**CONTRACTOR/SUPPLIER** Scotty's

**BID PACKAGE** 010 34.) 010-01

DETAIL ITEM	AMOUNT
LABOR	\$ 14,049.15
MATERIALS	\$ 15,875.00
PROFIT & OVERHEAD	\$ 3,770.63
BOND INSURANCE	\$ -
<b>COST BREAKDOWN TOTAL</b>	<b>\$ 33,694.78</b>

**Description**

Cost Associated with PR 004

---



---



---



---



---

**PR #** 004 (ATTACH PR)

**CHANGE ORDER INITIATED BY:**

- ARCHITECT/ENGINEER
- OWNER
- CONTRACTOR
- CM
- CODE OFFICIAL
- OTHER \_\_\_\_\_

PLEASE INCLUDE THIS FORM WITH EVERY  
CHANGE ORDER.



**CONSTRUCTION CHANGE COST SUMMARY**

Project: Franklin Simpson CTE  
 Change Description: PR 004 - Tennis Building  
 Date: 3/25/26

Bld Pkg	Contractor	Trade	TOTAL	Price Status	Comments
010	Scotty's	Site/Storm	\$ 33,694.78	P	
020	Scotty's	Asphalt Paving	\$ -	NA	
030	Alliance	General Trades	\$ 149,509.57	P	
050	Clark Metal Works	Structural Steel	\$ -	NA	
075	Gunter Roofing	Roofing	\$ 36,730.00	P	
080	Schiller Hardware	Steel Doors, Frames, Flush	\$ 16,709.00	P	
084	KY Mirror & Plate Glass	Aluminum Frame Entrance/Storefront	\$ 2,100.00	P	
092	Bennetts Contracting	Gypsum Board/Acoustical Panel Ceiling	\$ 8,752.05	P	
096	CDJ Flooring	Flooring	\$ -	NA	
099	Premier Painting	Painting & Joint Sealants	\$ 8,287.00	P	
100	Atlas Metal Products	Misc Specialties	\$ 9,729.65	P	
123	US Specialties	Casework	\$ -	NA	
210	Twin Lakes Fire Protection	Fire Protection	\$ -	NA	
220	Lee Comprnay	Mechanical & Plumbing	\$ 149,580.00	P	
260	Diversified Electric	Electrical	\$ 40,260.00	P	
<b>TOTAL Cost</b>			<b>\$ 455,357.05</b>		

O = Outstanding, A= Acceptable; R = Rejected; NA = Not Applicable

Comments:

---



---



---



---



---



## Change Order Request

Date: 3/20/2026

Change: Channel Line Ditch Regrading and Waste Area Grading

To: Mr. Sam Johnson

From: Zach Yates

This Change Order Request contains a quotation for a change to Simpson County CTE

which is a project or contract between Scotty's Contracting & Stone, LLC and

Alliance Corporation

### Proposed Changes:

Scotty's will survey existing ditch and provide a new ditch profile to improve the drainage in the ditch. We will then install ~425 Tons of Channel Lining to stabilize ditch. Meanwhile regrading along the ditch to allow for Hydro seeding stabilization which will take place afterwards.

Total for Scope above: \$33,694.78

~~We also included an hourly dozer rate for up to, but not exceeding 100 hours. This rate will be used in order to grade and shape the waste area directly behind the FSHS Baseball Field at the direction of Alliance's on-site supervisor.~~

~~Total for Scope Above: \$22,343.00 @ \$223.43/Hour~~

This Agreement shall be signed on behalf of Scotty's Contracting & Stone, LLC by

Heath Crawford Signature: \_\_\_\_\_

And on behalf of Alliance Corporation by \_\_\_\_\_

Signature: \_\_\_\_\_

and effective as of the date first written above.

FSHS Ditch Regrading and Channel Lining

Item	Quantity	Labor Cost	Equipment Cost	Material	OH/P	Total Add	Notes:	
Staking (LS)	1	\$ 2,000.00	\$ -	\$ -	\$ -	\$ 2,000.00	Office Staff as well as any surveying	
General Excavation (LS)	1	\$ 2,180.80	\$ 2,210.00	\$ -	\$ 500.00	\$ 4,890.80	Skid Steer, Dozer, Compactor, Tri-Axle Dump Truck (All w/ Operators) & Foreman	
Remove Fence (LF)	440	\$ 1,562.00	\$ 308.00	\$ -	\$ 259.60	\$ 2,129.60		
Geotextile Fabric (SY)	500	\$ 560.00	\$ -	\$ 530.00	\$ 150.00	\$ 1,240.00		
Channel Lining Class 2 (TON)	425	\$ 5,958.50	\$ 4,338.25	\$ 8,223.75	\$ 2,546.75	\$ 21,067.25	Tri-Axle Dump Truck, Skid Steer, Excavator (All w/ Operators) & Foreman	
Respread Topsoil (LS)	1	\$ 1,787.85	\$ 485.00	\$ -	\$ 314.28	\$ 2,567.13		
Hydro Seeding (SY)	1500	\$ -	\$ 1.20	\$ -	\$ -	\$ 1,800.00		
Total:							\$ 33,694.78	

~~1~~ ~~\$ 42,851~~ ~~\$ 169,000~~ ~~\$ 40,622~~ ~~\$ 223,422~~ ~~Price includes Bulldozer and Operator to break-down and grade the Waste Area~~

100 Hours

Total: \$ 22,343.00

**PROPOSAL REQUEST**

---

DATE: 03/02/26 PR #: 004  
TO: Alliance Corporation RE: Simpson Co. CTE Imp. & Alt. School Add.  
116 E. College Street Franklin, KY  
Glasgow, KY 42141 RTA 23066

---

Please submit an itemized quotation for changes in the Contract Sum and/or Time incidental to proposed modifications to the Contract Documents described therein.

**THIS IS NOT A CHANGE ORDER NOR A DIRECTION TO PROCEED WITH THE WORK DESCRIBED HEREIN.**

---

**DESCRIPTION**

Referring to attached site, structural, architectural and MEP PR drawings, adding a standalone toilet building with associated storage and supportive space by the existing tennis court. Any general notes and typical details shall refer to the base bid documents.

**ATTACHMENTS**

PR04 – Combined - 23066.PDF

---

BY: Gaoda Jiang, AIA, LEED Green Associate c: Greg Hosfield, AIA, LEED AP BD+C

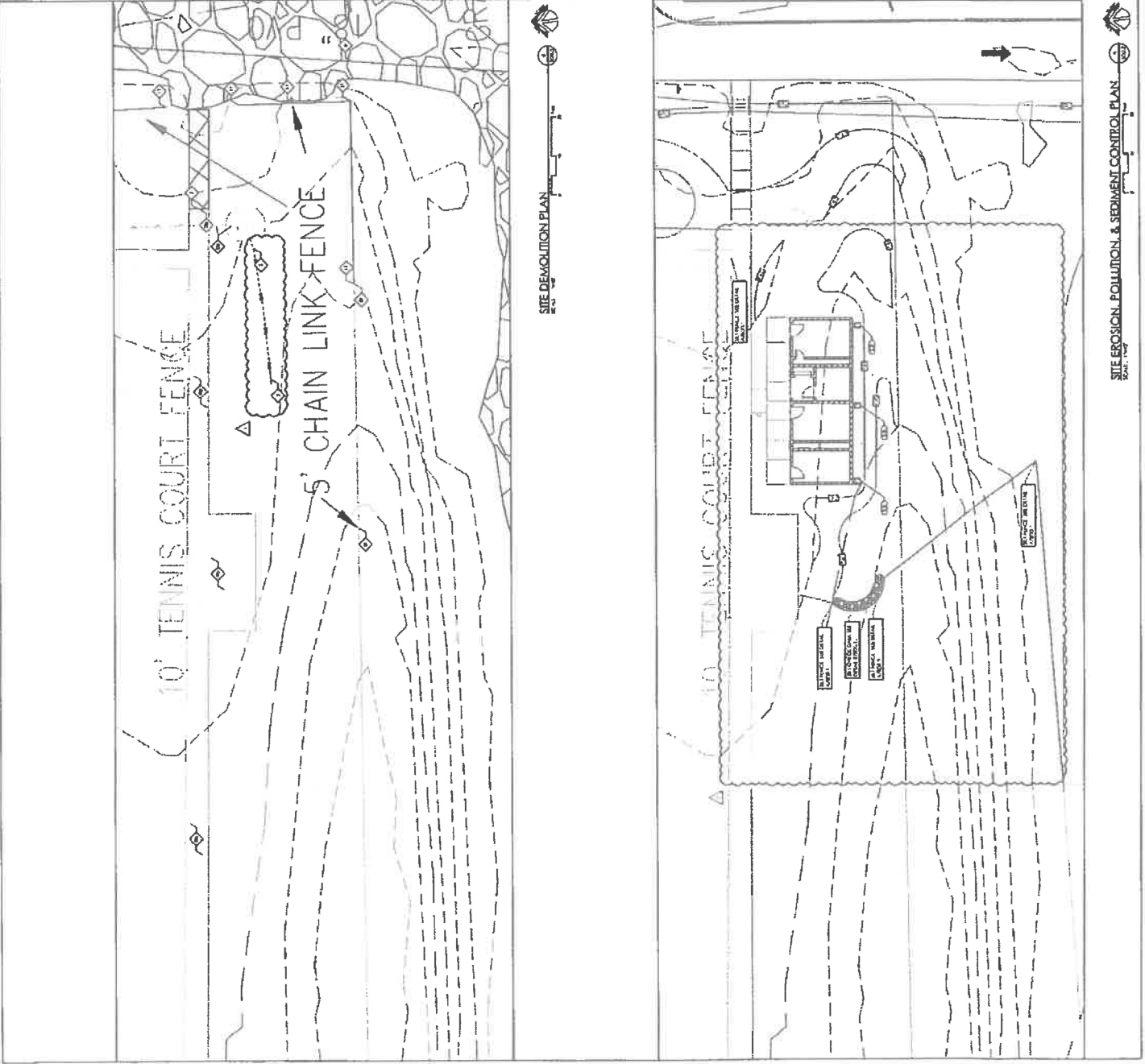

**GENERAL SITE NOTES**

1. ALL EXISTING UTILITIES SHALL BE DEEMED TO BE AS SHOWN ON THE SITE PLAN UNLESS OTHERWISE NOTED.
2. ALL EXISTING UTILITIES SHALL BE DEEMED TO BE AS SHOWN ON THE SITE PLAN UNLESS OTHERWISE NOTED.
3. ALL EXISTING UTILITIES SHALL BE DEEMED TO BE AS SHOWN ON THE SITE PLAN UNLESS OTHERWISE NOTED.
4. ALL EXISTING UTILITIES SHALL BE DEEMED TO BE AS SHOWN ON THE SITE PLAN UNLESS OTHERWISE NOTED.

**SITE BMP NOTES**

1. ALL EXISTING UTILITIES SHALL BE DEEMED TO BE AS SHOWN ON THE SITE PLAN UNLESS OTHERWISE NOTED.
2. ALL EXISTING UTILITIES SHALL BE DEEMED TO BE AS SHOWN ON THE SITE PLAN UNLESS OTHERWISE NOTED.
3. ALL EXISTING UTILITIES SHALL BE DEEMED TO BE AS SHOWN ON THE SITE PLAN UNLESS OTHERWISE NOTED.
4. ALL EXISTING UTILITIES SHALL BE DEEMED TO BE AS SHOWN ON THE SITE PLAN UNLESS OTHERWISE NOTED.

**GENERAL SITE NOTES**

1. ALL EXISTING UTILITIES SHALL BE DEEMED TO BE AS SHOWN ON THE SITE PLAN UNLESS OTHERWISE NOTED.
2. ALL EXISTING UTILITIES SHALL BE DEEMED TO BE AS SHOWN ON THE SITE PLAN UNLESS OTHERWISE NOTED.
3. ALL EXISTING UTILITIES SHALL BE DEEMED TO BE AS SHOWN ON THE SITE PLAN UNLESS OTHERWISE NOTED.
4. ALL EXISTING UTILITIES SHALL BE DEEMED TO BE AS SHOWN ON THE SITE PLAN UNLESS OTHERWISE NOTED.

**SITE DEMOLITION TAGS**

1. ALL EXISTING UTILITIES SHALL BE DEEMED TO BE AS SHOWN ON THE SITE PLAN UNLESS OTHERWISE NOTED.
2. ALL EXISTING UTILITIES SHALL BE DEEMED TO BE AS SHOWN ON THE SITE PLAN UNLESS OTHERWISE NOTED.
3. ALL EXISTING UTILITIES SHALL BE DEEMED TO BE AS SHOWN ON THE SITE PLAN UNLESS OTHERWISE NOTED.
4. ALL EXISTING UTILITIES SHALL BE DEEMED TO BE AS SHOWN ON THE SITE PLAN UNLESS OTHERWISE NOTED.

**LEGEND**

- 1. 10' TENNIS COURT FENCE
- 2. 5' CHAIN LINK FENCE
- 3. EXISTING UTILITIES
- 4. DEMOLITION TAGS
- 5. EROSION, POLLUTION, & SEDIMENT CONTROL PLAN

**SD0.5**

DATE: 11/11/2011  
 DRAWN BY: [Name]  
 CHECKED BY: [Name]  
 PROJECT: [Name]

**Franklin-Simpson High School CTE Renovation & Alt School Addition**

4th & College St. Franklin KY 47134

**rossforam architects**





**FINISH LEGEND**

NO.	FINISH	DESCRIPTION
1	PAINT	INTERIOR WALLS
2	PAINT	INTERIOR CEILING
3	PAINT	EXTERIOR WALLS
4	PAINT	EXTERIOR CEILING
5	PAINT	EXTERIOR FLOOR
6	PAINT	EXTERIOR ROOF
7	PAINT	EXTERIOR TRIM
8	PAINT	EXTERIOR DOORS
9	PAINT	EXTERIOR WINDOWS
10	PAINT	EXTERIOR SIGNAGE
11	PAINT	EXTERIOR LIGHT FIXTURES
12	PAINT	EXTERIOR VENTILATION
13	PAINT	EXTERIOR ROOF FLASHING
14	PAINT	EXTERIOR GUTTERS
15	PAINT	EXTERIOR DOWNSPUTS
16	PAINT	EXTERIOR RAIN COVERS
17	PAINT	EXTERIOR PORCHES
18	PAINT	EXTERIOR PATIOS
19	PAINT	EXTERIOR DECKING
20	PAINT	EXTERIOR STAIRS
21	PAINT	EXTERIOR RAMP
22	PAINT	EXTERIOR DRIVEWAYS
23	PAINT	EXTERIOR PAVEMENT
24	PAINT	EXTERIOR CURBS
25	PAINT	EXTERIOR SIGNAGE
26	PAINT	EXTERIOR LIGHT FIXTURES
27	PAINT	EXTERIOR VENTILATION
28	PAINT	EXTERIOR ROOF FLASHING
29	PAINT	EXTERIOR GUTTERS
30	PAINT	EXTERIOR DOWNSPUTS
31	PAINT	EXTERIOR RAIN COVERS
32	PAINT	EXTERIOR PORCHES
33	PAINT	EXTERIOR PATIOS
34	PAINT	EXTERIOR DECKING
35	PAINT	EXTERIOR STAIRS
36	PAINT	EXTERIOR RAMP
37	PAINT	EXTERIOR DRIVEWAYS
38	PAINT	EXTERIOR PAVEMENT
39	PAINT	EXTERIOR CURBS
40	PAINT	EXTERIOR SIGNAGE
41	PAINT	EXTERIOR LIGHT FIXTURES
42	PAINT	EXTERIOR VENTILATION
43	PAINT	EXTERIOR ROOF FLASHING
44	PAINT	EXTERIOR GUTTERS
45	PAINT	EXTERIOR DOWNSPUTS
46	PAINT	EXTERIOR RAIN COVERS
47	PAINT	EXTERIOR PORCHES
48	PAINT	EXTERIOR PATIOS
49	PAINT	EXTERIOR DECKING
50	PAINT	EXTERIOR STAIRS
51	PAINT	EXTERIOR RAMP
52	PAINT	EXTERIOR DRIVEWAYS
53	PAINT	EXTERIOR PAVEMENT
54	PAINT	EXTERIOR CURBS
55	PAINT	EXTERIOR SIGNAGE
56	PAINT	EXTERIOR LIGHT FIXTURES
57	PAINT	EXTERIOR VENTILATION
58	PAINT	EXTERIOR ROOF FLASHING
59	PAINT	EXTERIOR GUTTERS
60	PAINT	EXTERIOR DOWNSPUTS
61	PAINT	EXTERIOR RAIN COVERS
62	PAINT	EXTERIOR PORCHES
63	PAINT	EXTERIOR PATIOS
64	PAINT	EXTERIOR DECKING
65	PAINT	EXTERIOR STAIRS
66	PAINT	EXTERIOR RAMP
67	PAINT	EXTERIOR DRIVEWAYS
68	PAINT	EXTERIOR PAVEMENT
69	PAINT	EXTERIOR CURBS
70	PAINT	EXTERIOR SIGNAGE
71	PAINT	EXTERIOR LIGHT FIXTURES
72	PAINT	EXTERIOR VENTILATION
73	PAINT	EXTERIOR ROOF FLASHING
74	PAINT	EXTERIOR GUTTERS
75	PAINT	EXTERIOR DOWNSPUTS
76	PAINT	EXTERIOR RAIN COVERS
77	PAINT	EXTERIOR PORCHES
78	PAINT	EXTERIOR PATIOS
79	PAINT	EXTERIOR DECKING
80	PAINT	EXTERIOR STAIRS
81	PAINT	EXTERIOR RAMP
82	PAINT	EXTERIOR DRIVEWAYS
83	PAINT	EXTERIOR PAVEMENT
84	PAINT	EXTERIOR CURBS
85	PAINT	EXTERIOR SIGNAGE
86	PAINT	EXTERIOR LIGHT FIXTURES
87	PAINT	EXTERIOR VENTILATION
88	PAINT	EXTERIOR ROOF FLASHING
89	PAINT	EXTERIOR GUTTERS
90	PAINT	EXTERIOR DOWNSPUTS
91	PAINT	EXTERIOR RAIN COVERS
92	PAINT	EXTERIOR PORCHES
93	PAINT	EXTERIOR PATIOS
94	PAINT	EXTERIOR DECKING
95	PAINT	EXTERIOR STAIRS
96	PAINT	EXTERIOR RAMP
97	PAINT	EXTERIOR DRIVEWAYS
98	PAINT	EXTERIOR PAVEMENT
99	PAINT	EXTERIOR CURBS
100	PAINT	EXTERIOR SIGNAGE

**PR DOOR SCHEDULE**

NO.	DOOR	FINISH	DESCRIPTION
1	DOOR	PAINT	INTERIOR WALLS
2	DOOR	PAINT	INTERIOR CEILING
3	DOOR	PAINT	EXTERIOR WALLS
4	DOOR	PAINT	EXTERIOR CEILING
5	DOOR	PAINT	EXTERIOR FLOOR
6	DOOR	PAINT	EXTERIOR ROOF
7	DOOR	PAINT	EXTERIOR TRIM
8	DOOR	PAINT	EXTERIOR DOORS
9	DOOR	PAINT	EXTERIOR WINDOWS
10	DOOR	PAINT	EXTERIOR SIGNAGE
11	DOOR	PAINT	EXTERIOR LIGHT FIXTURES
12	DOOR	PAINT	EXTERIOR VENTILATION
13	DOOR	PAINT	EXTERIOR ROOF FLASHING
14	DOOR	PAINT	EXTERIOR GUTTERS
15	DOOR	PAINT	EXTERIOR DOWNSPUTS
16	DOOR	PAINT	EXTERIOR RAIN COVERS
17	DOOR	PAINT	EXTERIOR PORCHES
18	DOOR	PAINT	EXTERIOR PATIOS
19	DOOR	PAINT	EXTERIOR DECKING
20	DOOR	PAINT	EXTERIOR STAIRS
21	DOOR	PAINT	EXTERIOR RAMP
22	DOOR	PAINT	EXTERIOR DRIVEWAYS
23	DOOR	PAINT	EXTERIOR PAVEMENT
24	DOOR	PAINT	EXTERIOR CURBS
25	DOOR	PAINT	EXTERIOR SIGNAGE
26	DOOR	PAINT	EXTERIOR LIGHT FIXTURES
27	DOOR	PAINT	EXTERIOR VENTILATION
28	DOOR	PAINT	EXTERIOR ROOF FLASHING
29	DOOR	PAINT	EXTERIOR GUTTERS
30	DOOR	PAINT	EXTERIOR DOWNSPUTS
31	DOOR	PAINT	EXTERIOR RAIN COVERS
32	DOOR	PAINT	EXTERIOR PORCHES
33	DOOR	PAINT	EXTERIOR PATIOS
34	DOOR	PAINT	EXTERIOR DECKING
35	DOOR	PAINT	EXTERIOR STAIRS
36	DOOR	PAINT	EXTERIOR RAMP
37	DOOR	PAINT	EXTERIOR DRIVEWAYS
38	DOOR	PAINT	EXTERIOR PAVEMENT
39	DOOR	PAINT	EXTERIOR CURBS
40	DOOR	PAINT	EXTERIOR SIGNAGE
41	DOOR	PAINT	EXTERIOR LIGHT FIXTURES
42	DOOR	PAINT	EXTERIOR VENTILATION
43	DOOR	PAINT	EXTERIOR ROOF FLASHING
44	DOOR	PAINT	EXTERIOR GUTTERS
45	DOOR	PAINT	EXTERIOR DOWNSPUTS
46	DOOR	PAINT	EXTERIOR RAIN COVERS
47	DOOR	PAINT	EXTERIOR PORCHES
48	DOOR	PAINT	EXTERIOR PATIOS
49	DOOR	PAINT	EXTERIOR DECKING
50	DOOR	PAINT	EXTERIOR STAIRS
51	DOOR	PAINT	EXTERIOR RAMP
52	DOOR	PAINT	EXTERIOR DRIVEWAYS
53	DOOR	PAINT	EXTERIOR PAVEMENT
54	DOOR	PAINT	EXTERIOR CURBS
55	DOOR	PAINT	EXTERIOR SIGNAGE
56	DOOR	PAINT	EXTERIOR LIGHT FIXTURES
57	DOOR	PAINT	EXTERIOR VENTILATION
58	DOOR	PAINT	EXTERIOR ROOF FLASHING
59	DOOR	PAINT	EXTERIOR GUTTERS
60	DOOR	PAINT	EXTERIOR DOWNSPUTS
61	DOOR	PAINT	EXTERIOR RAIN COVERS
62	DOOR	PAINT	EXTERIOR PORCHES
63	DOOR	PAINT	EXTERIOR PATIOS
64	DOOR	PAINT	EXTERIOR DECKING
65	DOOR	PAINT	EXTERIOR STAIRS
66	DOOR	PAINT	EXTERIOR RAMP
67	DOOR	PAINT	EXTERIOR DRIVEWAYS
68	DOOR	PAINT	EXTERIOR PAVEMENT
69	DOOR	PAINT	EXTERIOR CURBS
70	DOOR	PAINT	EXTERIOR SIGNAGE
71	DOOR	PAINT	EXTERIOR LIGHT FIXTURES
72	DOOR	PAINT	EXTERIOR VENTILATION
73	DOOR	PAINT	EXTERIOR ROOF FLASHING
74	DOOR	PAINT	EXTERIOR GUTTERS
75	DOOR	PAINT	EXTERIOR DOWNSPUTS
76	DOOR	PAINT	EXTERIOR RAIN COVERS
77	DOOR	PAINT	EXTERIOR PORCHES
78	DOOR	PAINT	EXTERIOR PATIOS
79	DOOR	PAINT	EXTERIOR DECKING
80	DOOR	PAINT	EXTERIOR STAIRS
81	DOOR	PAINT	EXTERIOR RAMP
82	DOOR	PAINT	EXTERIOR DRIVEWAYS
83	DOOR	PAINT	EXTERIOR PAVEMENT
84	DOOR	PAINT	EXTERIOR CURBS
85	DOOR	PAINT	EXTERIOR SIGNAGE
86	DOOR	PAINT	EXTERIOR LIGHT FIXTURES
87	DOOR	PAINT	EXTERIOR VENTILATION
88	DOOR	PAINT	EXTERIOR ROOF FLASHING
89	DOOR	PAINT	EXTERIOR GUTTERS
90	DOOR	PAINT	EXTERIOR DOWNSPUTS
91	DOOR	PAINT	EXTERIOR RAIN COVERS
92	DOOR	PAINT	EXTERIOR PORCHES
93	DOOR	PAINT	EXTERIOR PATIOS
94	DOOR	PAINT	EXTERIOR DECKING
95	DOOR	PAINT	EXTERIOR STAIRS
96	DOOR	PAINT	EXTERIOR RAMP
97	DOOR	PAINT	EXTERIOR DRIVEWAYS
98	DOOR	PAINT	EXTERIOR PAVEMENT
99	DOOR	PAINT	EXTERIOR CURBS
100	DOOR	PAINT	EXTERIOR SIGNAGE

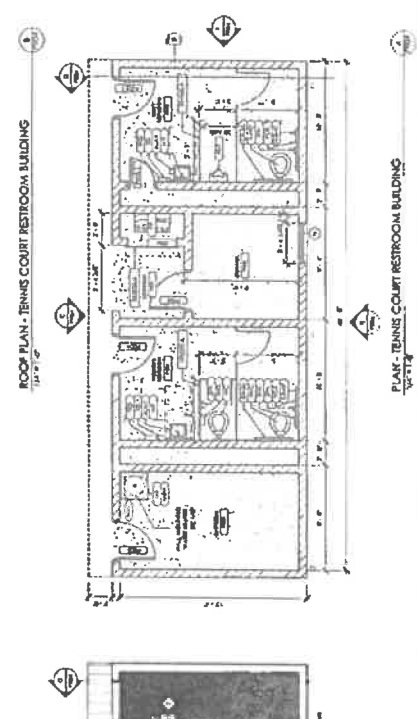
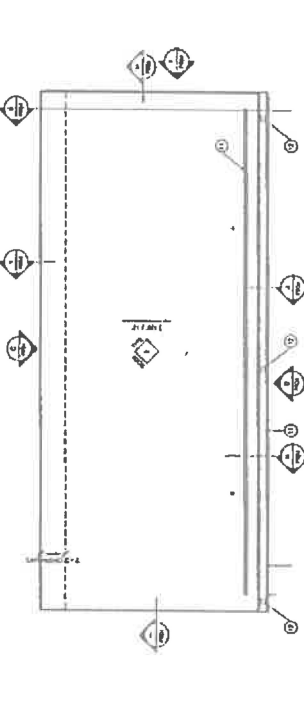
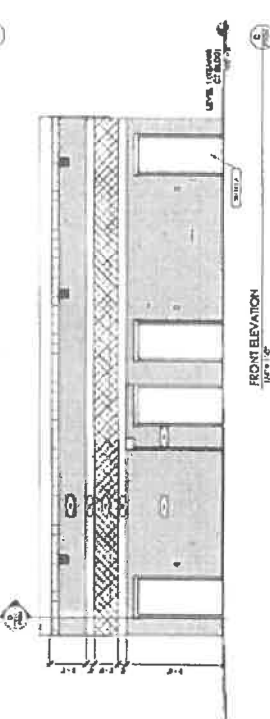
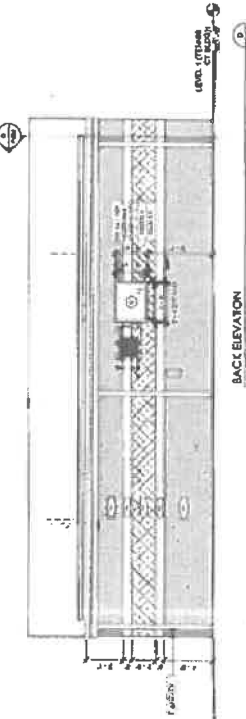

**ROOM FINISH SCHEDULE PR.04**

NO.	ROOM	FINISH	DESCRIPTION
1	RESTROOM	PAINT	INTERIOR WALLS
2	RESTROOM	PAINT	INTERIOR CEILING
3	RESTROOM	PAINT	EXTERIOR WALLS
4	RESTROOM	PAINT	EXTERIOR CEILING
5	RESTROOM	PAINT	EXTERIOR FLOOR
6	RESTROOM	PAINT	EXTERIOR ROOF
7	RESTROOM	PAINT	EXTERIOR TRIM
8	RESTROOM	PAINT	EXTERIOR DOORS
9	RESTROOM	PAINT	EXTERIOR WINDOWS
10	RESTROOM	PAINT	EXTERIOR SIGNAGE
11	RESTROOM	PAINT	EXTERIOR LIGHT FIXTURES
12	RESTROOM	PAINT	EXTERIOR VENTILATION
13	RESTROOM	PAINT	EXTERIOR ROOF FLASHING
14	RESTROOM	PAINT	EXTERIOR GUTTERS
15	RESTROOM	PAINT	EXTERIOR DOWNSPUTS
16	RESTROOM	PAINT	EXTERIOR RAIN COVERS
17	RESTROOM	PAINT	EXTERIOR PORCHES
18	RESTROOM	PAINT	EXTERIOR PATIOS
19	RESTROOM	PAINT	EXTERIOR DECKING
20	RESTROOM	PAINT	EXTERIOR STAIRS
21	RESTROOM	PAINT	EXTERIOR RAMP
22	RESTROOM	PAINT	EXTERIOR DRIVEWAYS
23	RESTROOM	PAINT	EXTERIOR PAVEMENT
24	RESTROOM	PAINT	EXTERIOR CURBS
25	RESTROOM	PAINT	EXTERIOR SIGNAGE
26	RESTROOM	PAINT	EXTERIOR LIGHT FIXTURES
27	RESTROOM	PAINT	EXTERIOR VENTILATION
28	RESTROOM	PAINT	EXTERIOR ROOF FLASHING
29	RESTROOM	PAINT	EXTERIOR GUTTERS
30	RESTROOM	PAINT	EXTERIOR DOWNSPUTS
31	RESTROOM	PAINT	EXTERIOR RAIN COVERS
32	RESTROOM	PAINT	EXTERIOR PORCHES
33	RESTROOM	PAINT	EXTERIOR PATIOS
34	RESTROOM	PAINT	EXTERIOR DECKING
35	RESTROOM	PAINT	EXTERIOR STAIRS
36	RESTROOM	PAINT	EXTERIOR RAMP
37	RESTROOM	PAINT	EXTERIOR DRIVEWAYS
38	RESTROOM	PAINT	EXTERIOR PAVEMENT
39	RESTROOM	PAINT	EXTERIOR CURBS
40	RESTROOM	PAINT	EXTERIOR SIGNAGE
41	RESTROOM	PAINT	EXTERIOR LIGHT FIXTURES
42	RESTROOM	PAINT	EXTERIOR VENTILATION
43	RESTROOM	PAINT	EXTERIOR ROOF FLASHING
44	RESTROOM	PAINT	EXTERIOR GUTTERS
45	RESTROOM	PAINT	EXTERIOR DOWNSPUTS
46	RESTROOM	PAINT	EXTERIOR RAIN COVERS
47	RESTROOM	PAINT	EXTERIOR PORCHES
48	RESTROOM	PAINT	EXTERIOR PATIOS
49	RESTROOM	PAINT	EXTERIOR DECKING
50	RESTROOM	PAINT	EXTERIOR STAIRS
51	RESTROOM	PAINT	EXTERIOR RAMP
52	RESTROOM	PAINT	EXTERIOR DRIVEWAYS
53	RESTROOM	PAINT	EXTERIOR PAVEMENT
54	RESTROOM	PAINT	EXTERIOR CURBS
55	RESTROOM	PAINT	EXTERIOR SIGNAGE
56	RESTROOM	PAINT	EXTERIOR LIGHT FIXTURES
57	RESTROOM	PAINT	EXTERIOR VENTILATION
58	RESTROOM	PAINT	EXTERIOR ROOF FLASHING
59	RESTROOM	PAINT	EXTERIOR GUTTERS
60	RESTROOM	PAINT	EXTERIOR DOWNSPUTS
61	RESTROOM	PAINT	EXTERIOR RAIN COVERS
62	RESTROOM	PAINT	EXTERIOR PORCHES
63	RESTROOM	PAINT	EXTERIOR PATIOS
64	RESTROOM	PAINT	EXTERIOR DECKING
65	RESTROOM	PAINT	EXTERIOR STAIRS
66	RESTROOM	PAINT	EXTERIOR RAMP
67	RESTROOM	PAINT	EXTERIOR DRIVEWAYS
68	RESTROOM	PAINT	EXTERIOR PAVEMENT
69	RESTROOM	PAINT	EXTERIOR CURBS
70	RESTROOM	PAINT	EXTERIOR SIGNAGE
71	RESTROOM	PAINT	EXTERIOR LIGHT FIXTURES
72	RESTROOM	PAINT	EXTERIOR VENTILATION
73	RESTROOM	PAINT	EXTERIOR ROOF FLASHING
74	RESTROOM	PAINT	EXTERIOR GUTTERS
75	RESTROOM	PAINT	EXTERIOR DOWNSPUTS
76	RESTROOM	PAINT	EXTERIOR RAIN COVERS
77	RESTROOM	PAINT	EXTERIOR PORCHES
78	RESTROOM	PAINT	EXTERIOR PATIOS
79	RESTROOM	PAINT	EXTERIOR DECKING
80	RESTROOM	PAINT	EXTERIOR STAIRS
81	RESTROOM	PAINT	EXTERIOR RAMP
82	RESTROOM	PAINT	EXTERIOR DRIVEWAYS
83	RESTROOM	PAINT	EXTERIOR PAVEMENT
84	RESTROOM	PAINT	EXTERIOR CURBS
85	RESTROOM	PAINT	EXTERIOR SIGNAGE
86	RESTROOM	PAINT	EXTERIOR LIGHT FIXTURES
87	RESTROOM	PAINT	EXTERIOR VENTILATION
88	RESTROOM	PAINT	EXTERIOR ROOF FLASHING
89	RESTROOM	PAINT	EXTERIOR GUTTERS
90	RESTROOM	PAINT	EXTERIOR DOWN

**SIMPSON CO. CTE IMPROVEMENTS**  
**ALTERNATIVE SCHOOL ADDITIONS**  
**FRANKLIN, KENTUCKY**  
**ROSSTARRANT NO. 23066**  
**MARCUM NO. 24519**

**MPE REQUEST FOR PROPOSAL**

**TO:** Gaoda Jiang, Rosstarrant Architects

**CC:** Greg Hosfield, Rosstarrant Architects  
Michael Orange, Marcum Engineering

**FROM:** Jwain White, Marcum Engineering

**DATE:** February 6, 2026

**SUBJECT:** RFP Tennis Building (PR-004)

---

**RATIONALE:**

The Owner requests a restroom building next to the tennis courts as a change order to the CTE Renovation and Alternative School addition project.

**DESCRIPTION OF REQUEST:**

The Contractor shall provide MPE as indicated on the attached new and revised drawings.

The proposal shall be broken down to reflect labor, material, any unit costs, and mark-up.

**ATTACHMENTS:**

1. Revised DU1.1 – Site Electrical Demolition Plan
2. Revised U1.1 – Site Electrical Plan
3. Revised U1.3 – Sanitary Sewer & Water Utility Plan
4. ME2.1 – Tennis Court R.R. Building Mech-Elec Plan
5. ME2.2 – Tennis Court R.R. Building Mech-Elec Schedules

**END OF DOCUMENT**







**MECHANICAL CONSTRUCTION TAG NOTES**  
 PROVIDED BY THE SHOWN DISCIPLINE

1. ALL MECHANICAL WORK SHALL BE IN ACCORDANCE WITH THE 2015 INTERNATIONAL MECHANICAL CODE (IMC) AND THE 2015 INTERNATIONAL PLUMBING CODE (IPC).
2. ALL MECHANICAL WORK SHALL BE IN ACCORDANCE WITH THE 2015 INTERNATIONAL ELECTRICAL CODE (IEC).
3. ALL MECHANICAL WORK SHALL BE IN ACCORDANCE WITH THE 2015 INTERNATIONAL FIRE AND RETARDATION CODE (IFRC).
4. ALL MECHANICAL WORK SHALL BE IN ACCORDANCE WITH THE 2015 INTERNATIONAL MECHANICAL CODE (IMC) AND THE 2015 INTERNATIONAL PLUMBING CODE (IPC).
5. ALL MECHANICAL WORK SHALL BE IN ACCORDANCE WITH THE 2015 INTERNATIONAL ELECTRICAL CODE (IEC).
6. ALL MECHANICAL WORK SHALL BE IN ACCORDANCE WITH THE 2015 INTERNATIONAL FIRE AND RETARDATION CODE (IFRC).
7. ALL MECHANICAL WORK SHALL BE IN ACCORDANCE WITH THE 2015 INTERNATIONAL MECHANICAL CODE (IMC) AND THE 2015 INTERNATIONAL PLUMBING CODE (IPC).
8. ALL MECHANICAL WORK SHALL BE IN ACCORDANCE WITH THE 2015 INTERNATIONAL ELECTRICAL CODE (IEC).
9. ALL MECHANICAL WORK SHALL BE IN ACCORDANCE WITH THE 2015 INTERNATIONAL FIRE AND RETARDATION CODE (IFRC).
10. ALL MECHANICAL WORK SHALL BE IN ACCORDANCE WITH THE 2015 INTERNATIONAL MECHANICAL CODE (IMC) AND THE 2015 INTERNATIONAL PLUMBING CODE (IPC).

**ELECTRICAL CONSTRUCTION TAG NOTES**  
 PROVIDED BY THE SHOWN DISCIPLINE

1. ALL ELECTRICAL WORK SHALL BE IN ACCORDANCE WITH THE 2015 NATIONAL ELECTRICAL CODE (NEC).
2. ALL ELECTRICAL WORK SHALL BE IN ACCORDANCE WITH THE 2015 NATIONAL FIRE AND RETARDATION CODE (NFPA).
3. ALL ELECTRICAL WORK SHALL BE IN ACCORDANCE WITH THE 2015 NATIONAL ELECTRICAL CODE (NEC).
4. ALL ELECTRICAL WORK SHALL BE IN ACCORDANCE WITH THE 2015 NATIONAL FIRE AND RETARDATION CODE (NFPA).
5. ALL ELECTRICAL WORK SHALL BE IN ACCORDANCE WITH THE 2015 NATIONAL ELECTRICAL CODE (NEC).
6. ALL ELECTRICAL WORK SHALL BE IN ACCORDANCE WITH THE 2015 NATIONAL FIRE AND RETARDATION CODE (NFPA).
7. ALL ELECTRICAL WORK SHALL BE IN ACCORDANCE WITH THE 2015 NATIONAL ELECTRICAL CODE (NEC).
8. ALL ELECTRICAL WORK SHALL BE IN ACCORDANCE WITH THE 2015 NATIONAL FIRE AND RETARDATION CODE (NFPA).
9. ALL ELECTRICAL WORK SHALL BE IN ACCORDANCE WITH THE 2015 NATIONAL ELECTRICAL CODE (NEC).
10. ALL ELECTRICAL WORK SHALL BE IN ACCORDANCE WITH THE 2015 NATIONAL FIRE AND RETARDATION CODE (NFPA).

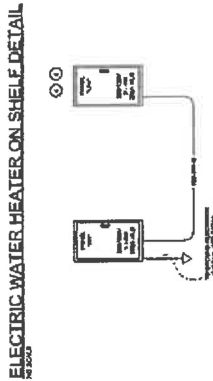
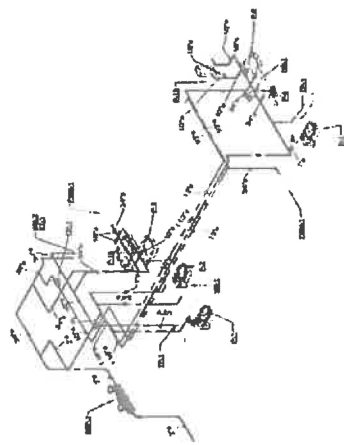
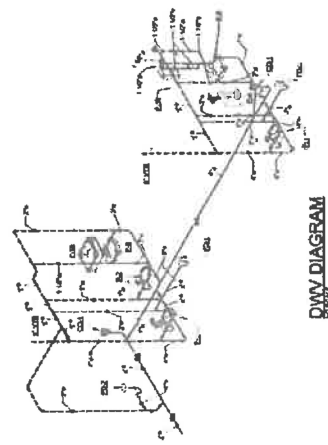

**ELECTRICAL SYMBOL LEGEND**

SYMBOL	DESCRIPTION
[Symbol]	40 AMP CIRCUIT BREAKER
[Symbol]	60 AMP CIRCUIT BREAKER
[Symbol]	100 AMP CIRCUIT BREAKER
[Symbol]	200 AMP CIRCUIT BREAKER
[Symbol]	400 AMP CIRCUIT BREAKER
[Symbol]	800 AMP CIRCUIT BREAKER
[Symbol]	1600 AMP CIRCUIT BREAKER
[Symbol]	3200 AMP CIRCUIT BREAKER
[Symbol]	6400 AMP CIRCUIT BREAKER
[Symbol]	12800 AMP CIRCUIT BREAKER
[Symbol]	25600 AMP CIRCUIT BREAKER
[Symbol]	51200 AMP CIRCUIT BREAKER
[Symbol]	102400 AMP CIRCUIT BREAKER
[Symbol]	204800 AMP CIRCUIT BREAKER
[Symbol]	409600 AMP CIRCUIT BREAKER
[Symbol]	819200 AMP CIRCUIT BREAKER
[Symbol]	1638400 AMP CIRCUIT BREAKER
[Symbol]	3276800 AMP CIRCUIT BREAKER
[Symbol]	6553600 AMP CIRCUIT BREAKER
[Symbol]	13107200 AMP CIRCUIT BREAKER
[Symbol]	26214400 AMP CIRCUIT BREAKER
[Symbol]	52428800 AMP CIRCUIT BREAKER
[Symbol]	104857600 AMP CIRCUIT BREAKER
[Symbol]	209715200 AMP CIRCUIT BREAKER
[Symbol]	419430400 AMP CIRCUIT BREAKER
[Symbol]	838860800 AMP CIRCUIT BREAKER
[Symbol]	1677721600 AMP CIRCUIT BREAKER
[Symbol]	3355443200 AMP CIRCUIT BREAKER
[Symbol]	6710886400 AMP CIRCUIT BREAKER
[Symbol]	13421772800 AMP CIRCUIT BREAKER
[Symbol]	26843545600 AMP CIRCUIT BREAKER
[Symbol]	53687091200 AMP CIRCUIT BREAKER
[Symbol]	107374182400 AMP CIRCUIT BREAKER
[Symbol]	214748364800 AMP CIRCUIT BREAKER
[Symbol]	429496729600 AMP CIRCUIT BREAKER
[Symbol]	858993459200 AMP CIRCUIT BREAKER
[Symbol]	1717986918400 AMP CIRCUIT BREAKER
[Symbol]	3435973836800 AMP CIRCUIT BREAKER
[Symbol]	6871947673600 AMP CIRCUIT BREAKER
[Symbol]	13743895347200 AMP CIRCUIT BREAKER
[Symbol]	27487790694400 AMP CIRCUIT BREAKER
[Symbol]	54975581388800 AMP CIRCUIT BREAKER
[Symbol]	109951162777600 AMP CIRCUIT BREAKER
[Symbol]	219902325555200 AMP CIRCUIT BREAKER
[Symbol]	439804651110400 AMP CIRCUIT BREAKER
[Symbol]	879609302220800 AMP CIRCUIT BREAKER
[Symbol]	1759218604441600 AMP CIRCUIT BREAKER
[Symbol]	3518437208883200 AMP CIRCUIT BREAKER
[Symbol]	7036874417766400 AMP CIRCUIT BREAKER
[Symbol]	14073748835532800 AMP CIRCUIT BREAKER
[Symbol]	28147497671065600 AMP CIRCUIT BREAKER
[Symbol]	56294995342131200 AMP CIRCUIT BREAKER
[Symbol]	112589990684262400 AMP CIRCUIT BREAKER
[Symbol]	225179981368524800 AMP CIRCUIT BREAKER
[Symbol]	450359962737049600 AMP CIRCUIT BREAKER
[Symbol]	900719925474099200 AMP CIRCUIT BREAKER
[Symbol]	1801439850948198400 AMP CIRCUIT BREAKER
[Symbol]	3602879701896396800 AMP CIRCUIT BREAKER
[Symbol]	7205759403792793600 AMP CIRCUIT BREAKER
[Symbol]	14411518807585587200 AMP CIRCUIT BREAKER
[Symbol]	28823037615171174400 AMP CIRCUIT BREAKER
[Symbol]	57646075230342348800 AMP CIRCUIT BREAKER
[Symbol]	115292150460684697600 AMP CIRCUIT BREAKER
[Symbol]	230584300921369395200 AMP CIRCUIT BREAKER
[Symbol]	461168601842738790400 AMP CIRCUIT BREAKER
[Symbol]	922337203685477580800 AMP CIRCUIT BREAKER
[Symbol]	1844674407370955161600 AMP CIRCUIT BREAKER
[Symbol]	3689348814741910323200 AMP CIRCUIT BREAKER
[Symbol]	7378697629483820646400 AMP CIRCUIT BREAKER
[Symbol]	14757395258967641292800 AMP CIRCUIT BREAKER
[Symbol]	29514790517935282585600 AMP CIRCUIT BREAKER
[Symbol]	590295810358705651705600 AMP CIRCUIT BREAKER
[Symbol]	1180591620717411303411200 AMP CIRCUIT BREAKER
[Symbol]	2361183241434822606822400 AMP CIRCUIT BREAKER
[Symbol]	4722366482869645213644800 AMP CIRCUIT BREAKER
[Symbol]	9444732965739290427289600 AMP CIRCUIT BREAKER
[Symbol]	18889465931478580854579200 AMP CIRCUIT BREAKER
[Symbol]	37778931862957161709158400 AMP CIRCUIT BREAKER
[Symbol]	75557863725914323418316800 AMP CIRCUIT BREAKER
[Symbol]	151115727451828646836633600 AMP CIRCUIT BREAKER
[Symbol]	302231454903657293673267200 AMP CIRCUIT BREAKER
[Symbol]	604462909807314587346534400 AMP CIRCUIT BREAKER
[Symbol]	1208925819614629174693068800 AMP CIRCUIT BREAKER
[Symbol]	2417851639229258349386137600 AMP CIRCUIT BREAKER
[Symbol]	4835703278458516698772275200 AMP CIRCUIT BREAKER
[Symbol]	9671406556917033397544550400 AMP CIRCUIT BREAKER
[Symbol]	19342813113834066795089100800 AMP CIRCUIT BREAKER
[Symbol]	38685626227668133590178201600 AMP CIRCUIT BREAKER
[Symbol]	77371252455336267180356403200 AMP CIRCUIT BREAKER
[Symbol]	154742504910672534360712806400 AMP CIRCUIT BREAKER
[Symbol]	309485009821345068721425612800 AMP CIRCUIT BREAKER
[Symbol]	618970019642690137442851225600 AMP CIRCUIT BREAKER
[Symbol]	1237940039285380274885702451200 AMP CIRCUIT BREAKER
[Symbol]	2475880078570760549771404902400 AMP CIRCUIT BREAKER
[Symbol]	4951760157141521099542809804800 AMP CIRCUIT BREAKER
[Symbol]	9903520314283042199085619609600 AMP CIRCUIT BREAKER
[Symbol]	19807040628566084398171239219200 AMP CIRCUIT BREAKER
[Symbol]	39614081257132168796342478438400 AMP CIRCUIT BREAKER
[Symbol]	79228162514264337592684956876800 AMP CIRCUIT BREAKER
[Symbol]	158456325028528675185369913753600 AMP CIRCUIT BREAKER
[Symbol]	316912650057057350370739827507200 AMP CIRCUIT BREAKER
[Symbol]	633825300114114700741479655014400 AMP CIRCUIT BREAKER
[Symbol]	1267650600228229401482959310028800 AMP CIRCUIT BREAKER
[Symbol]	2535301200456458802965918620057600 AMP CIRCUIT BREAKER
[Symbol]	5070602400912917605931837240115200 AMP CIRCUIT BREAKER
[Symbol]	10141204801825835211863674480230400 AMP CIRCUIT BREAKER
[Symbol]	20282409603651670423727348960460800 AMP CIRCUIT BREAKER
[Symbol]	40564819207303340847454697920921600 AMP CIRCUIT BREAKER
[Symbol]	81129638414606681694909395841843200 AMP CIRCUIT BREAKER
[Symbol]	16225927682921336338981879168326400 AMP CIRCUIT BREAKER
[Symbol]	32451855365842672677963758336652800 AMP CIRCUIT BREAKER
[Symbol]	64903710731685345355927516673305600 AMP CIRCUIT BREAKER
[Symbol]	129807421463370690711855033346611200 AMP CIRCUIT BREAKER
[Symbol]	259614842926741381423710066693222400 AMP CIRCUIT BREAKER
[Symbol]	519229685853482762847420133386444800 AMP CIRCUIT BREAKER
[Symbol]	1038459371706965525694840266772889600 AMP CIRCUIT BREAKER
[Symbol]	2076918743413931051389680533545779200 AMP CIRCUIT BREAKER
[Symbol]	4153837486827862102779361067091558400 AMP CIRCUIT BREAKER
[Symbol]	8307674973655724205558722134183116800 AMP CIRCUIT BREAKER
[Symbol]	16615349947311448411117444268366233600 AMP CIRCUIT BREAKER
[Symbol]	33230699894622896822234888536732467200 AMP CIRCUIT BREAKER
[Symbol]	66461399789245793644469777073464934400 AMP CIRCUIT BREAKER
[Symbol]	132922799578491583288939554146929868800 AMP CIRCUIT BREAKER
[Symbol]	265845599156983166577879108293859737600 AMP CIRCUIT BREAKER
[Symbol]	531691198313966333155758216587719475200 AMP CIRCUIT BREAKER
[Symbol]	1063382396627932666311516431755439150400 AMP CIRCUIT BREAKER
[Symbol]	2126764793255865332623032863510878300800 AMP CIRCUIT BREAKER
[Symbol]	4253529586511730665246065727021756601600 AMP CIRCUIT BREAKER
[Symbol]	8507059173023461330492131454043513203200 AMP CIRCUIT BREAKER
[Symbol]	17014118346046922660984262908087026406400 AMP CIRCUIT BREAKER
[Symbol]	34028236692093845321968525816174052812800 AMP CIRCUIT BREAKER
[Symbol]	68056473384187690643937051632348105625600 AMP CIRCUIT BREAKER
[Symbol]	136112946768375381287874103264696211251200 AMP CIRCUIT BREAKER
[Symbol]	27222589353675076257574820652939242302400 AMP CIRCUIT BREAKER
[Symbol]	54445178707350152515149641305878484604800 AMP CIRCUIT BREAKER
[Symbol]	108890357414700305030299282611757773209600 AMP CIRCUIT BREAKER
[Symbol]	217780714829400610060598565223515544419200 AMP CIRCUIT BREAKER
[Symbol]	43556142965880122012119713044703108838400 AMP CIRCUIT BREAKER
[Symbol]	87112285931760244024239426089406217676800 AMP CIRCUIT BREAKER
[Symbol]	174224571863520488484478852178812435353600 AMP CIRCUIT BREAKER
[Symbol]	348449143727040976968957704357624870707200 AMP CIRCUIT BREAKER
[Symbol]	696898287454081953937915408715249741414400 AMP CIRCUIT BREAKER
[Symbol]	1393796574908163907875830817424994828828800 AMP CIRCUIT BREAKER
[Symbol]	2787593149816327815751661634849989657657600 AMP CIRCUIT BREAKER
[Symbol]	5575186299632655631503323269699979315315200 AMP CIRCUIT BREAKER
[Symbol]	11150372599265311263006646539399958626630400 AMP CIRCUIT BREAKER
[Symbol]	22300745198530622526013293078799917253260800 AMP CIRCUIT BREAKER
[Symbol]	44601490397061245052026586157599834506521600 AMP CIRCUIT BREAKER
[Symbol]	89202980794122490104053172315199669013043200 AMP CIRCUIT BREAKER
[Symbol]	178405961588244980208106344630399380026086400 AMP CIRCUIT BREAKER
[Symbol]	356811923176489960416212689260798760052172800 AMP CIRCUIT BREAKER
[Symbol]	713623846352979920832425378521597520104345600 AMP CIRCUIT BREAKER
[Symbol]	1427247692705959841664850757043195040208691200 AMP CIRCUIT BREAKER
[Symbol]	2854495385411919683329701514086390080417382400 AMP CIRCUIT BREAKER
[Symbol]	5708990770823839366659403028172780160834764800 AMP CIRCUIT BREAKER
[Symbol]	1141798154164767873331880605634556031668953600 AMP CIRCUIT BREAKER
[Symbol]	2283596308329535746663761211269112063337907200 AMP CIRCUIT BREAKER
[Symbol]	4567192616659071493327522422538224126675814400 AMP CIRCUIT BREAKER
[Symbol]	9134385233318142986655044845076448253351628800 AMP CIRCUIT BREAKER
[Symbol]	18268770466636285973310089690152895066703257600 AMP CIRCUIT BREAKER
[Symbol]	36537540933272571946620179380305790134006515200 AMP CIRCUIT BREAKER
[Symbol]	73075081866545143893240358760611581688013030400 AMP CIRCUIT BREAKER
[Symbol]	146150163733090287786480717521223633776026060800 AMP CIRCUIT BREAKER
[Symbol]	292300327466180575572961435042447267552052121600 AMP CIRCUIT BREAKER
[Symbol]	584600654932361151145922870084894535104104243200 AMP CIRCUIT BREAKER
[Symbol]	1169201309864722302291845741697789070208208486400 AMP CIRCUIT BREAKER
[Symbol]	2338402619729444604583691483395578140416416972800 AMP CIRCUIT BREAKER
[Symbol]	467680523945888920916738296679115628083283945600 AMP CIRCUIT BREAKER
[Symbol]	935361047891777841833476593358231256166567891200 AMP CIRCUIT BREAKER
[Symbol]	1870722095783555683666953186716462512333135782400 AMP CIRCUIT BREAKER
[Symbol]	3741444191567111367333906373432925024666271564800 AMP CIRCUIT BREAKER
[Symbol]	7482888383134222734667812746865850049332543129600 AMP CIRCUIT BREAKER
[Symbol]	1496577676626844546933562593773170009866508259200 AMP CIRCUIT BREAKER
[Symbol]	2993155353253689093867125187546340019773301658400 AMP CIRCUIT BREAKER
[Symbol]	59863107065073781877342503750926800395466031667200 AMP CIRCUIT BREAKER
[Symbol]	1197262141301475637546850075018536007909320633334400 AMP CIRCUIT BREAKER
[Symbol]	239452428260295127509370015003707200158186401266668800 AMP CIRCUIT BREAKER
[Symbol]	47890485652059025501874003000741440031637280253337600 AMP CIRCUIT BREAKER
[Symbol]	95780971304118051003748006001482880063274565066753200 AMP CIRCUIT BREAKER
[Symbol]	1915619426082361020074960012002965760126549101334400 AMP CIRCUIT BREAKER
[Symbol]	3831238852164722040149920024005931520253098202668800 AMP CIRCUIT BREAKER
[Symbol]	7662477704329444080299840048001186304050619645337600 AMP CIRCUIT BREAKER
[Symbol]	1532495440865888816059968009600237260801013290887107200 AMP CIRCUIT BREAKER
[Symbol]	306499088173177763211993601920047452160202658174414400 AMP CIRCUIT BREAKER
[Symbol]	612998176346355526423987203840094904320405316344888800 AMP CIRCUIT BREAKER
[Symbol]	122599635269271105284777447680018980864081066286877600 AMP CIRCUIT BREAKER
[Symbol]	245199270538542210569554895360037961728162133257355200 AMP CIRCUIT BREAKER
[Symbol]	490398541077084421139109790720075923456324266514710400 AMP CIRCUIT BREAKER
[Symbol]	980797082154168842278219581440151846912648533029420800 AMP CIRCUIT BREAKER
[Symbol]	1961594164308337685556439162880303693825297066058841600 AMP CIRCUIT BREAKER
[Symbol]	3923188328616675371112878325760607387650594132117683200 AMP CIRCUIT BREAKER
[Symbol]	7846376657233350742225756651521214775301188264235366400 AMP CIRCUIT BREAKER
[Symbol]	15692753314466701484451513303042430540602376528470732800 AMP CIRCUIT BREAKER
[Symbol]	31385506628933402968903026606084861081204753056941461600 AMP CIRCUIT BREAKER
[Symbol]	627710132578668059378060

