

Update on FCPS Construction / Renovation Projects

May 21, 2026

Rise STEM Academy for Girls



Rise STEM Academy for Girls



➤ Architect:	Ross Tarrant Architects
➤ General Contractor:	D.W. Wilburn, Inc.
➤ GC Contract Sum:	\$48,800,100.00
➤ Total Project Cost:	\$58,460,689.35
➤ Change Orders to Date (5):	\$1,003,548.74
➤ Scheduled Contract Completion Date:	June 2026
➤ % of Contract Completed:	93%
➤ Revised Completion Date per GC:	N/A
➤ Weekly Construction Updates:	www.fcps.net/risestem

Rise STEM Academy for Girls



- **Completed/Work in Progress:**
 - Continue floor prep for terrazzo and wall painting.
 - Continued mechanical rooms work.
 - Wood doors, casework, and gym floor installation continued.
 - Exterior door installation continued.
 - Metal panel installation continued.
 - Bleacher installation continued.

- **Upcoming Work/Look Ahead:**
 - Terrazzo installation will continue.
 - Mechanical room work will continue.
 - Ceiling tile installation will continue.
 - Painting will continue.
 - Casework installation will continue.
 - Gym floor and bleacher installation will continue.
 - Exterior door installation will continue.
 - Metal panel installation will continue.

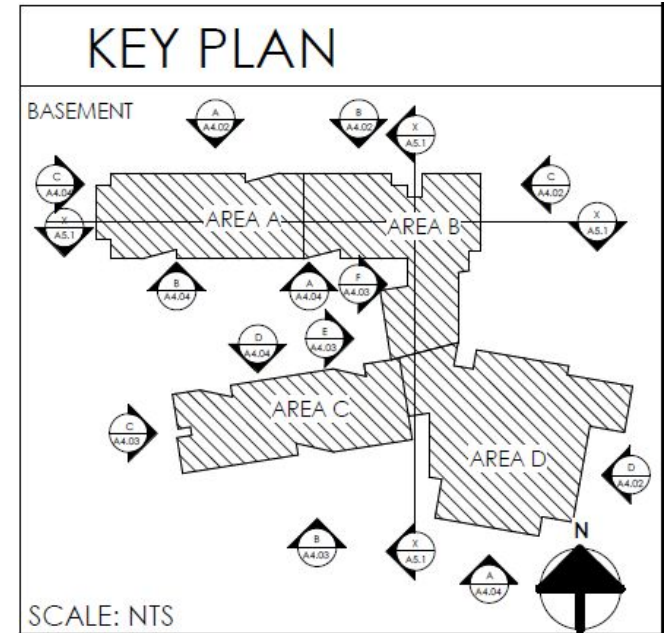

Rise STEM Academy for Girls



Floor Logo Installation in Progress



Week Ending May 8, 2026

Rise STEM Academy for Girls



Cafeteria Ceiling Installation in Progress



Week Ending May 8, 2026

Rise STEM Academy for Girls



Storefront Frames Installation in Progress



Week Ending May 8, 2026

Rise STEM Academy for Girls



Audio System Installation in Progress



Week Ending May 8, 2026

Rise STEM Academy for Girls



Casework Installation in Progress



Week Ending May 8, 2026

Rise STEM Academy for Girls



Acoustical Spray Foam Installation in Progress



Week Ending May 8, 2026

Rise STEM Academy for Girls



Metal Panel Installation in Progress



Week Ending May 8, 2026

Henry Clay High (New)



- Architect: Tate Hill Jacobs Architects
- General Contractor: D.W. Wilburn, Inc.
- GC Contract Sum: \$153,218,800.00
- Total Project Cost: \$178,900,227.60
- Change Orders to Date (5): \$857,579.79
- Scheduled Contract Completion Date: June 2028 (Building)
June 2029 (Site/Athletics)
- % of Contract Completed: 42%
- Revised Completion Date per GC: N/A
- Weekly Construction Updates: www.fcps.net/HCconstruction



Henry Clay High (New)

Completed/Work in Progress:

- Geothermal well field drilling at the south end of the site is complete.
- KAWC installation of main waterline is complete.
- ICF and CIP concrete formwork placing and pouring, and the installation of IFAs at ICF walls is in progress.
- Laying of CMU walls and the installation of hollow metal frames is underway.
- Under-slab plumbing/electrical and concrete slabs are in progress.
- Steel erection is underway in areas A, B and C.
- Area D concrete roof structure is complete.
- Above ceiling MEP installation is in progress at areas A, B and C.
- Installation of Stairs A, B, C, D & E is complete.
- West driveway retaining wall construction is complete.
- Interior metal stud wall & soffit framing in progress at Areas A, B and C.

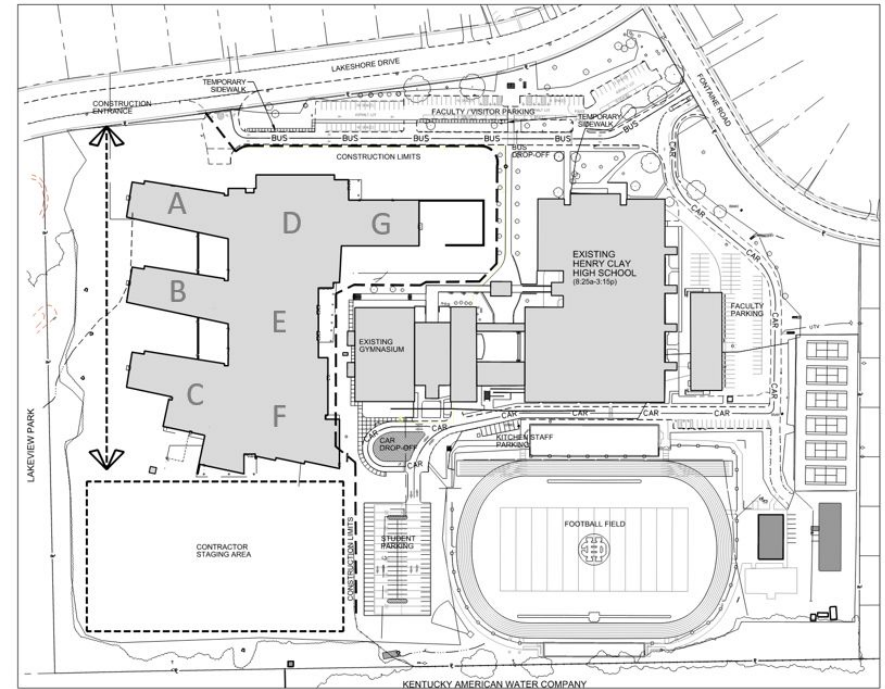

B PHASE 1 - BUILDING CONSTRUCTION CIRCULATION
SCALE: N.T.S.

Henry Clay High (New)



Upcoming Work/Look Ahead:

- Continue site grading.
- Continue with ICF and CIP concrete walls.
- Continue laying CMU walls.
- Continue with under-slab plumbing and electrical.
- Continue pouring concrete slabs on grade.
- Continue installing IFAs and hollow metal frames.
- Continue with steel erection.
- Continue with above ceiling MEP installation.
- Area A roofing to begin soon.
- Mechanical penthouse construction to begin soon.

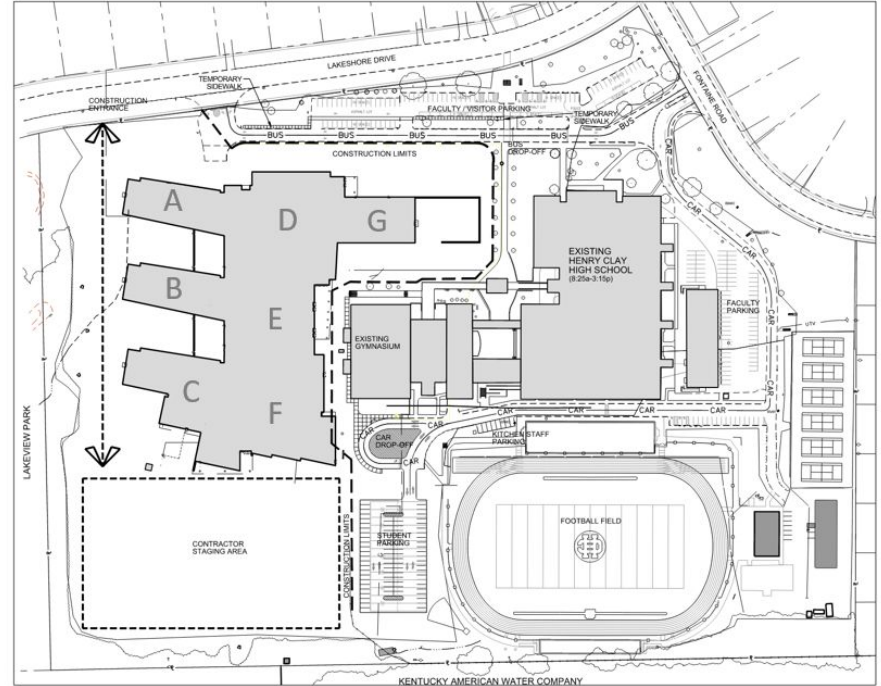

B PHASE 1 - BUILDING CONSTRUCTION CIRCULATION
SCALE: N.T.S.

Henry Clay High (New)



Areas A & B (Classroom Wings): Air Barrier Application in Progress at Building Exterior



Week Ending May 8, 2026



Henry Clay High (New)

Areas A & B (Classroom Wings): Stairs D & E Installed & Formwork, Rebar, and Gravel for Concrete Stairs & Plinth is in Progress

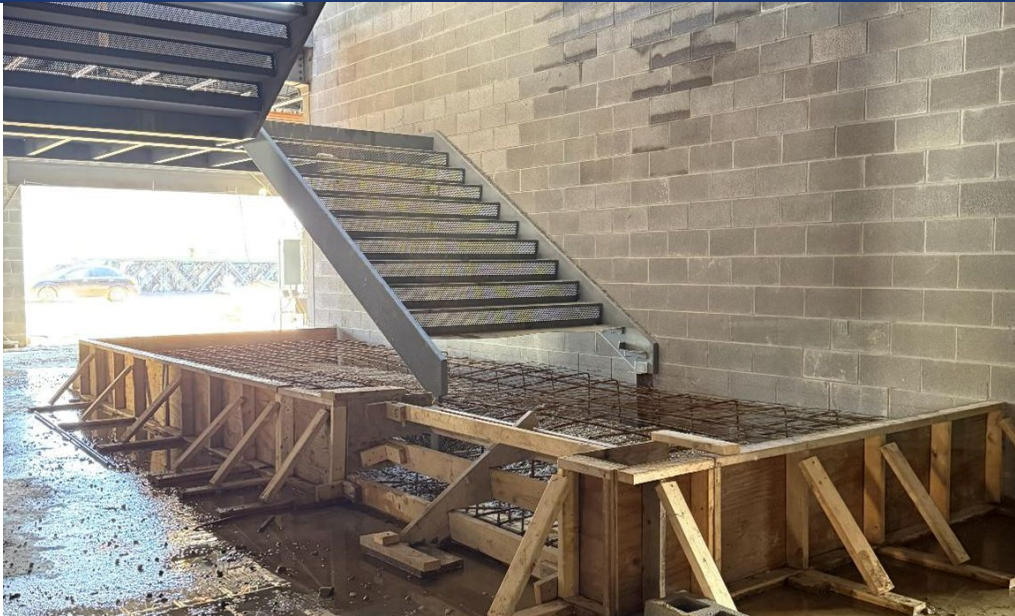



Henry Clay High (New)

Roof Framing & Decking in Progress for Part of North-South Corridor, Area A & Area B
(Classroom Wings)

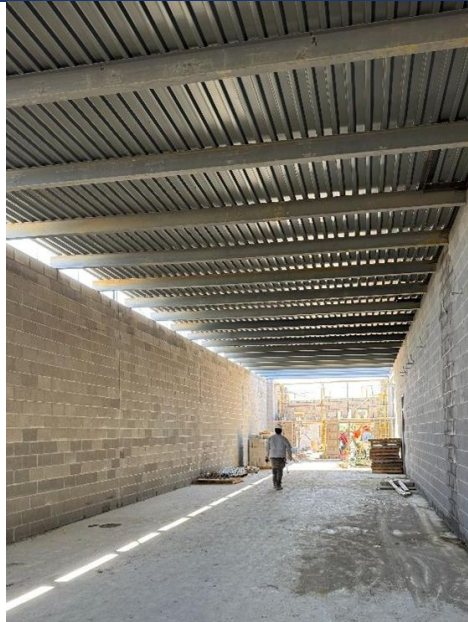

Henry Clay High (New)



Level 3 North-South Corridor: Level 3 Floor, CMU Walls & Framed Openings in Progress



Week Ending May 8, 2026



Henry Clay High (New)

Area C (Cafeteria) & North-South Corridor at Area F & C: Level 2 Floor Slab Complete, West CMU Wall of Music Corridor & Rooms in Progress





Henry Clay High (New)

Area F Level 1 (Theater & Music Classrooms): Foundations, ICF & Framed Openings in Progress



Week Ending May 8, 2026

Henry Clay High (New)

Area G (Classroom Wing): Steel Erection for Level 2 Floor



Helen Caise Wade Elementary



Helen Caise Wade Elementary



- Architect: Sherman Carter Barnhart Architects
- Construction Manager (CM): Codell Construction
- Construction Contract Cost: \$41,446,729.12
- Total Project Cost: \$50,569,587.60
- Change Orders to Date (7): \$54,942.00
- Scheduled Contract Completion Date: July 2027
- % of Contract Completed: 36.82%
- Revised Completion Date per CM: N/A
- Weekly Construction Updates: www.fcps.net/GreendaleES

Helen Caise Wade Elementary



➤ Completed/Work in Progress:

- Laying of CMU masonry continues on the mezzanine level.
- MEP installation continues in the classroom, throughout the corridors, and the administration area.
- Installation of metal stud framing continues at the tops of the EX-type wall.
- Installation of plumbing rough-ins continues in the administration area.
- Setting of roof joists continues throughout the building.
- Construction of drive lane continues.
- Grouting of masonry cells continues.

➤ Upcoming Work/Look Ahead:

- Continue grouting of CMU.
- Continue placing concrete floor slabs.
- Continue setting roof joists.
- Continue the installation of MEP.
- Construction of the gymnasium
- Continue placing topping on the hollow core planks.
- Continue metal stud framing.

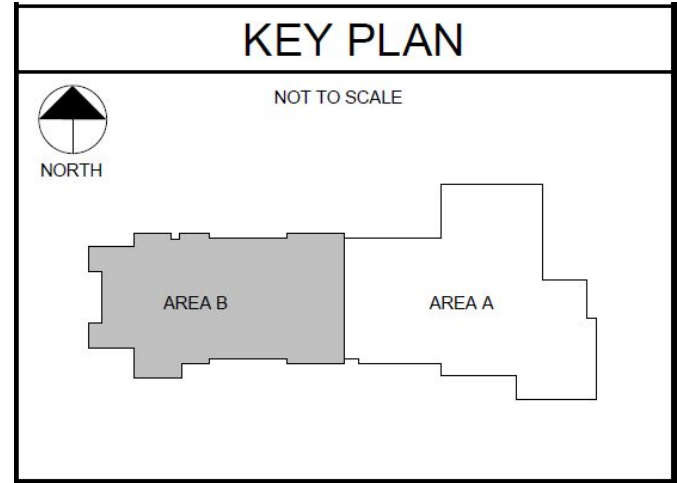

Helen Caise Wade Elementary



North Side of the Site and Building



Week Ending May 8, 2026

Helen Caise Wade Elementary



Platform 825



Week Ending May 8, 2026

Helen Caise Wade Elementary



Installation of Plumbing in the Administration Area

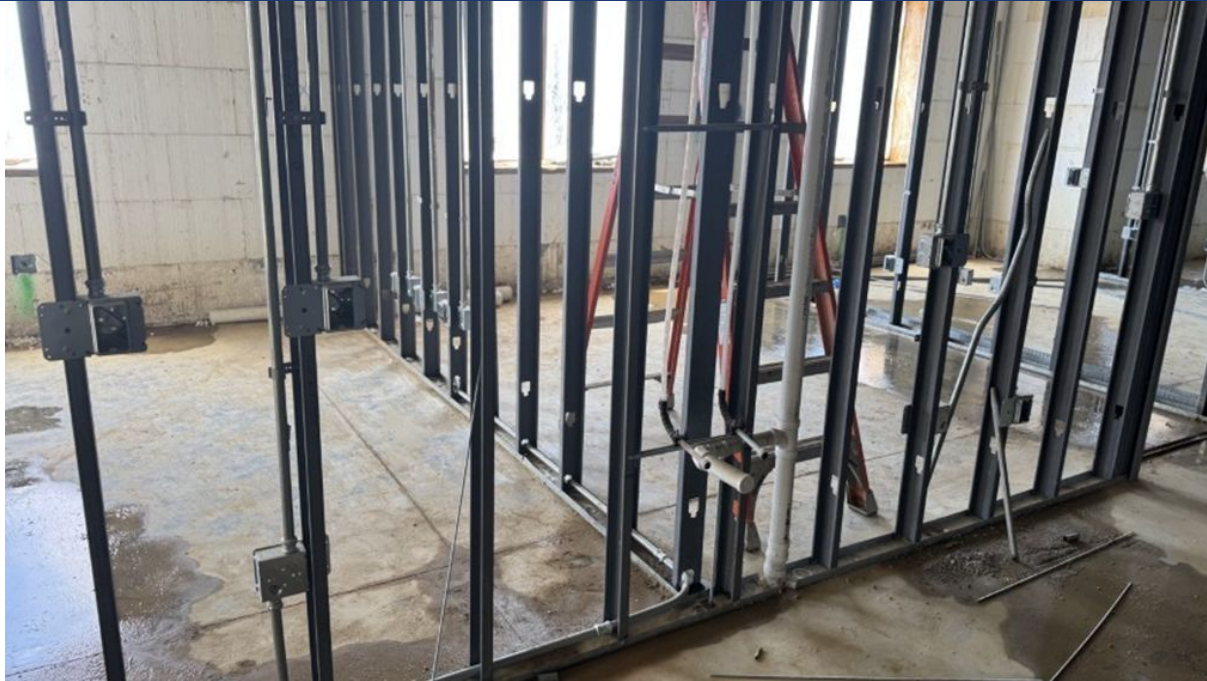

Week Ending May 8, 2026

Helen Caise Wade Elementary



Roof Joist installation at the Media Center



Week Ending May 8, 2026

Helen Caise Wade Elementary



Hollow Core Planks at Mech Platform M302



Week Ending May 8, 2026

Helen Caise Wade Elementary



First Floor Classrooms from the Second Floor



Week Ending May 8, 2026

Helen Caise Wade Elementary



Drive Lane Construction



Week Ending May 8, 2026

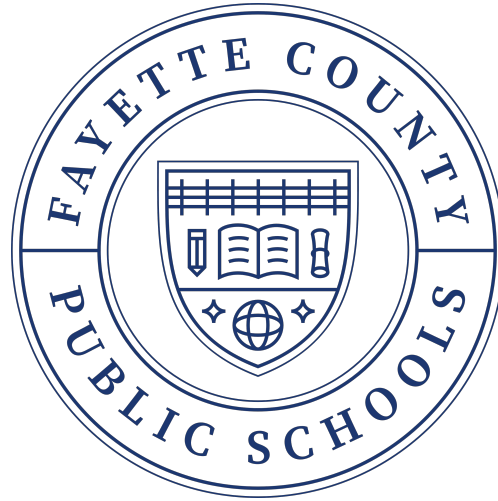

Thank you!