723 Harvard Drive
Owensboro, KY 42301- 3074
Phone:(270) 683-1158 • Fax: (270) 683 - 2446
www.rbsdesigngroup.com

RBS DESIGN GROUP
ARCHITECTURE
Your partner in design from concept to completion.

WBW Engineering, Inc.

WILKIE
STRUCTURAL
ENGINEERING, INC.

Prepared Students
To Succeed Globally
Henderson County Schools
Henderson, Kentucky

Statement of Qualifications for High School HVAC Upgrades

Henderson County Board of Education
1805 Second Street
Henderson, KY 42420

TABLE OF CONTENTS

COVER LETTER

FIRM INFORMATION
Company History
Principal Staff
Technical Staff Qualifications
RBS Organizational Chart
Design Awards

PROJECT TEAM
Jim Ivy, AIA ~ Principal-In-Charge
Mike Ranney, AIA ~ Specifications
Kyle Abney ~ Project Coordinator

SUB CONSULTANTS
WBW Engineering, Inc. – Mechanical, Electrical, Plumbing Engineering
Wilkie Engineering – Structural Engineering

PROJECT EXPERIENCE
Paducah Tilghman High School Renovations
Frederick Fraize Middle / High School Renovations
Murray Middle School Renovations
Muhlenberg North Middle School Renovations
Monticello Middle / High School Renovations
Salem Elementary School Renovations
South Hancock Elementary School Renovations
Joe Harrison Carter Elementary School Renovations
Eastern Elementary School Renovations
Southern Elementary School Renovations
Educational HVAC Project Experience List

NON-COLLUSION AFFIDAVIT

REFERENCES

SUMMARY

February 7, 2011

Mr. Walt Spencer, Assistant Superintendent of Finance
Henderson County Board of Education
1805 Second St.
Henderson, KY. 42420

RE: RFQ Response – Henderson County High School HVAC Renovations

Dear Mr. Spencer,

Thank you for the opportunity to respond to the Henderson County School Board's request for qualifications to provide a design team to complete the HVAC renovations at Henderson County High School.

Our design team of highly-qualified professionals will deliver great service and care, treating your input as one of our team's most valued assets. Our team includes:

- **RBS Design Group Architecture** – National award-winning design firm with thirty-two years of experience providing excellence in educational architectural design, comprehensive project management, and excellent communication.

- **WBW Engineering** – (Mechanical/Electrical/Plumbing Consultant) WBW has been an established engineering firm in the Western Kentucky area since 1962. They have designed numerous HVAC renovations for educational clients.

- **Wilkie Structural Engineering** – (Structural Consultant) Wilkie is dedicated to providing complete structural engineering design from the foundations to the structural building frame.

Through RBS Design Group Architecture's design experience on similar educational renovation projects for the **Paducah Independent Schools** (Paducah Tilghman High School); **Cloverport Independent Schools** (Frederick Fraize Middle / High School renovations); **Breckenridge County Schools** (Breckinridge County Middle School); **Hancock County Schools** (Hancock County Middle School); **Monroe County Schools** (Joe Harrison Carter Elementary School); **Ohio County Schools** (Ohio County High School, Ohio County Middle School and Western Elementary School); and **Russell County Schools** (Salem Elementary and Union Chapel Elementary), just to name a few, we have developed a deep understanding of proper designs needed for school renovations and HVAC renovations – all while staying on budget and on schedule.

Our team's design philosophy centers around a common-sense design approach that helps create buildings that reflect our client's mission and passion for education.

Our team is eager to partner with the Henderson County Schools for this important HVAC renovation project. If you require additional information concerning our qualifications, please contact me at (270) 683-1158. We hope to continue serving as your partner in design from concept to completion.

Sincerely,

RBS Design Group Architecture

Jim Ivy, AIA
Vice President

RBS DESIGN GROUP
ARCHITECTURE

Firm Information

"Your partner in design from concept to completion!"

RBS Design Group, PSC Architecture: (270) 683-1158
E-mail: office@rbsdesigngroup.com

RBS DESIGN GROUP
ARCHITECTURE

Your partner in design from concept to completion.

Company History

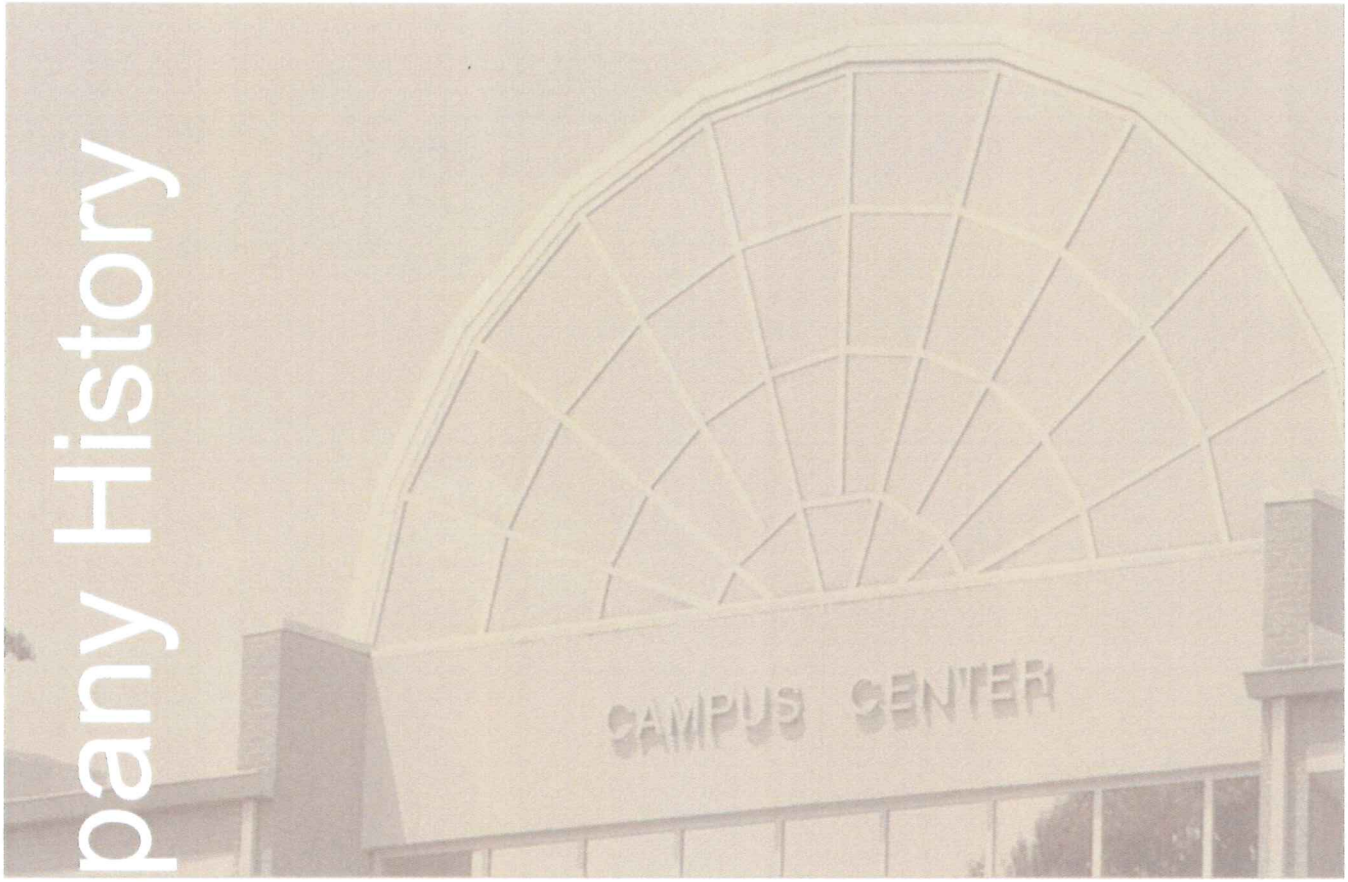

FIRM HISTORY

RBS Design Group Architecture (RBS) has been a locally owned architectural firm since October 1978. Founded by Otto M. Ranney, Architect (after eighteen years as a professional staff member of Max W. Bisson, Architect and Associates). In 1979, a partnership with Architect Terry Blake was formed and the firm changed its name to Ranney and Blake Architects. In 1984, Ranney and Blake merged with Strehl Engineering. The firm name was then changed to Ranney, Blake and Strehl, Architecture and Engineering. In 1995, Michael Ranney joined the partnership and later that year Ranney, Blake and Strehl merged with Ivy/Thomas and became RBS Design Group, PSC (RBS). In 2006, founder Otto M. Ranney retired, followed by Terry Blake's retirement in 2009. Architects Mike Ranney, Jim Ivy and Craig Thomas are today's RBS principals.

Today, RBS is dedicated to meeting each client's specific architectural needs. We are a client-focused, design oriented, and service based architectural firm. We provide professional design services in the areas of educational, civic, financial, medical, religious, commercial, industrial, and retail architectural design.

RBS DESIGN GROUP
ARCHITECTURE

Your partner in design from concept to completion.

Principal Staff

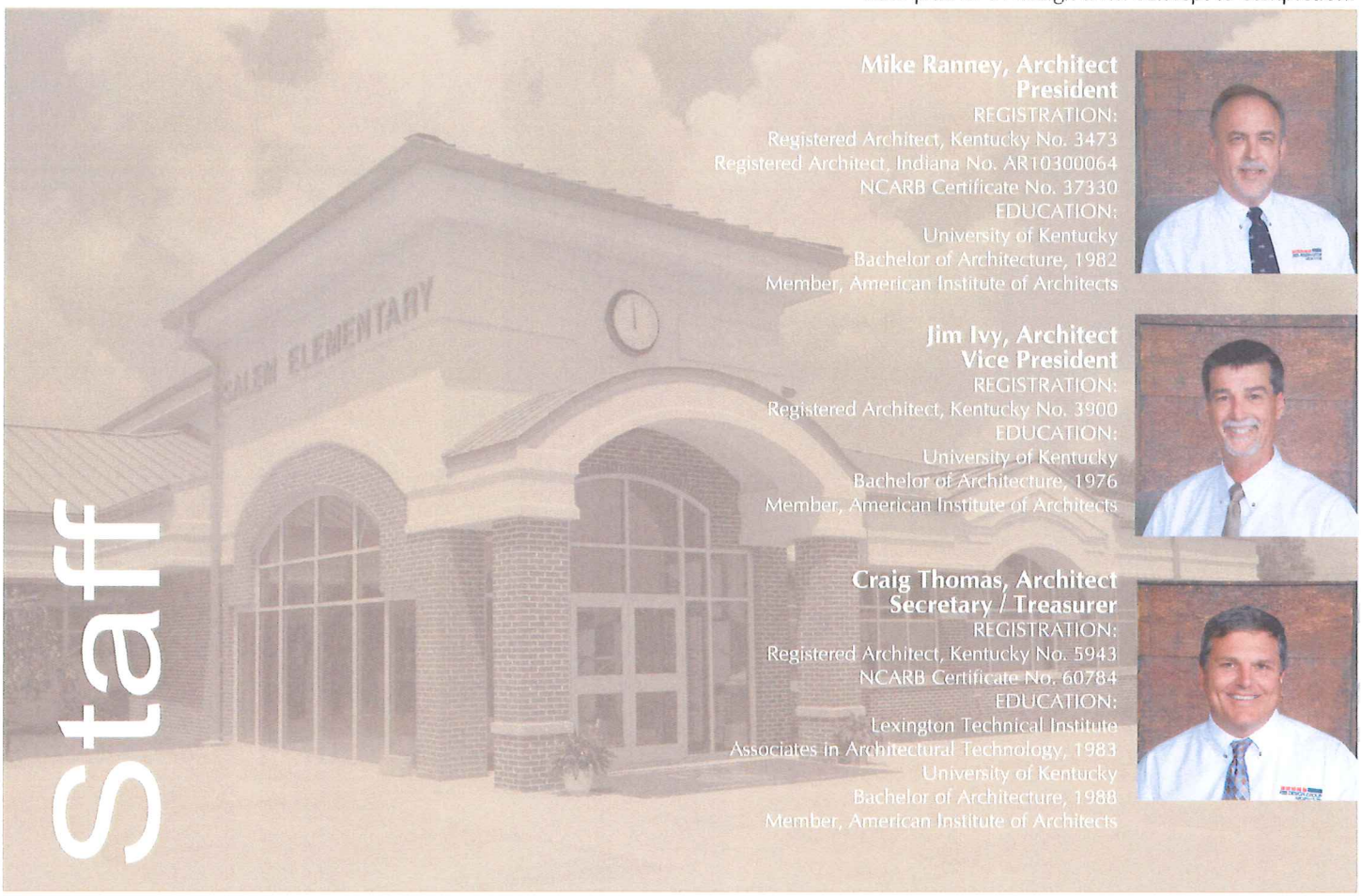

Mike Ranney, Architect
President
REGISTRATION:
Registered Architect, Kentucky No. 3473
Registered Architect, Indiana No. AR10300064
NCARB Certificate No. 37330
EDUCATION:
University of Kentucky
Bachelor of Architecture, 1982
Member, American Institute of Architects

Jim Ivy, Architect
Vice President
REGISTRATION:
Registered Architect, Kentucky No. 3900
EDUCATION:
University of Kentucky
Bachelor of Architecture, 1976
Member, American Institute of Architects

Craig Thomas, Architect
Secretary / Treasurer
REGISTRATION:
Registered Architect, Kentucky No. 5943
NCARB Certificate No. 60784
EDUCATION:
Lexington Technical Institute
Associates in Architectural Technology, 1983
University of Kentucky
Bachelor of Architecture, 1988
Member, American Institute of Architects

Architectural License and Registration: RBS has three licensed architects that are registered to practice in the state of Kentucky.

Knowledgeable: RBS is knowledgeable and informed on the current applicable statutes, codes, and regulations of the local, state, and national building and zoning codes. We are also experienced in obtaining all appropriate state and local approvals related to building projects in Kentucky. For over 32 years, RBS Design Group has been a trusted source for professional architectural design services.

Professional Liability Insurance: RBS maintains Professional Liability Insurance with maximum coverage of $ 1,000,000. If requested, coverage can be increased, for an additional fee.

In-House Staff: Most programming and architectural matters are performed by RBS staff and personnel. Outside structural, mechanical, electrical, and plumbing consultants are used by RBS.

RBS DESIGN GROUP
ARCHITECTURE

Your partner in design from concept to completion.

Technical Staff Qualifications

Kyle Abney, Project Coordinator
Education: Western Kentucky University
Degree: Bachelor of Science in Architectural Sciences, 2003

Jeanie Cannon, Architectural Intern / Project Coordinator
Education: Western Kentucky University
Degree: Bachelor's of Science in Architectural Sciences, 1985

Rebecca Davis. Architectural Intern / Project Coordinator
Education: Western Kentucky University
Degree: Bachelor of Science in Architectural Sciences, 1994
Education: University of Kentucky
Degree: Bachelor of Architecture, 2000

Alisa Johns, CADD Operator
Education: Ivy Tech Community College
Degree: Associates of Science in Design Technology – Architecture, 2008

Steve Martin, Architectural Intern
Education: University of Kentucky
Degree: Bachelor of Architecture, 2003

Ryan Wissner, CADD Operator
Education: Ivy Tech Community College
Degree: Associates of Science in Design Technology – Architecture, 2007

RBS Design Group Architecture (RBS) hires and helps mentor the architects of tomorrow.

Our firm hires talented architectural interns who are pursuing the Individual Development Program (IDP) and preparing to take the Architectural Registration Examination (ARE), individuals who have received a technical Bachelors Degree in Architectural Sciences and CADD Operators.

RBS's professionally trained staff help our registered architects work on your project. RBS will assign a principal to work on your specific project(s) and the rest of our team will support their efforts on a daily basis.

RBS DESIGN GROUP
ARCHITECTURE

Your partner in design from concept to completion.

Organizational Chart

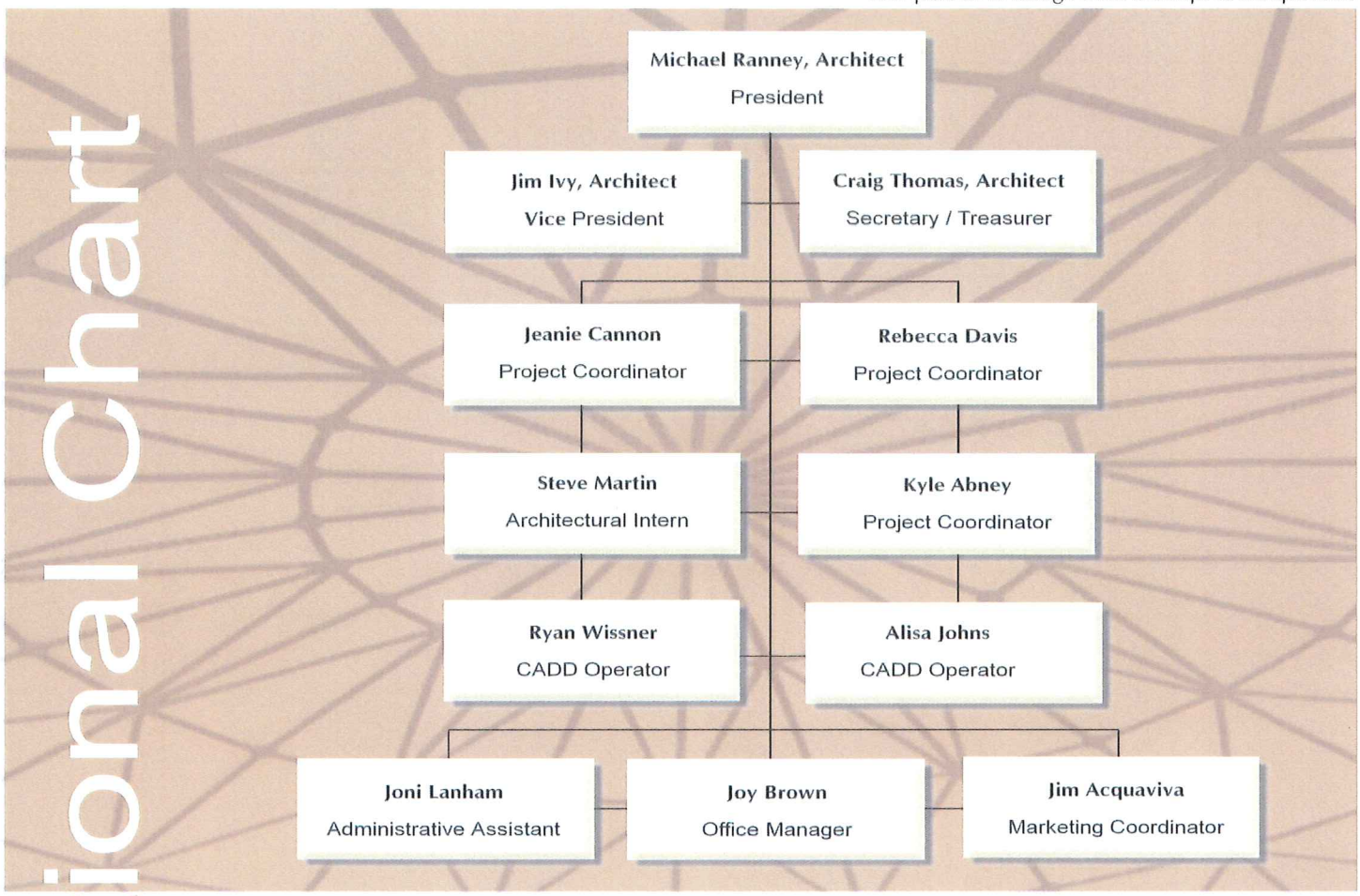

Name: RBS Design Group, PSC Architecture
Address: 723 Harvard Drive
Owensboro, Kentucky, 42301
Phone: (270) 683-1158
Fax: (270) 683-2446
E-mail: office@rbsdesigngroup.com
Years in Business: Thirty-two (32)

Explanation of the Services we provide: RBS Design Group Architecture (RBS) has been providing architectural services in the state of Kentucky since October 1978. RBS has completed hundreds of millions of dollars worth of construction projects in Western and Central Kentucky.

We strive to deliver three key benefits to each client:

1) Value - we stretch your project dollar as far as market conditions and our experience will allow;

2) Service - RBS is ready to represent your best interests on each and every project;

3) Innovation - our team is constantly looking for ways to improve the built environment.

Our design team offers years of experience in architectural design. RBS provides a full range of services for new and existing buildings, integrating architecture, interiors and planning, to deliver innovative solutions that meet our client's goals and improve their business.

Design Awards

The American School and University (AS&U) publication is a national consortium of educational designs selected for their outstanding quality and originality in design by a panel of peers.

Submissions are reviewed, selected and then published in AS&U's various publications.

Since 2003 RBS Design Group Architecture has submitted on twelve occasions and is honored to have received twelve national awards.

North Jackson Elementary School 2010
Glasgow, Kentucky
Outstanding School Design

Auditorium ~ Natatorium 2009
Russell Springs, Kentucky
Outstanding Community Centers or Joint-Use Facilities

Trojan Academy - 2008
Glasgow, Kentucky
Outstanding School Design

Joe Harrison Carter Elementary - 2007
Tompkinsville, Kentucky
Outstanding Elementary School Design

Murray Middle School - 2007
Murray, Kentucky
Outstanding Middle School Design

Greenville Elementary School - 2006
Greenville, Kentucky
Outstanding Elementary School Design

North Hancock Elementary School - 2006
Hawesville, Kentucky
Outstanding Elementary School Design

Temple Hill Elementary School - 2005
Glasgow, Kentucky
Outstanding Elementary School Design

Southern Elementary School - 2004
Beaver Dam, Kentucky
Outstanding Addition/Renovation Design

Park City Elementary School - 2004
Park City, Kentucky
Outstanding Libraries / Media Center Design

Muhlenberg North Middle School - 2003
Greenville, Kentucky
Outstanding Addition/Renovation Design

Russell Springs Elementary School - 2003
Russell Springs, Kentucky
Outstanding Elementary School Design

AMERICAN SCHOOL & UNIVERSITY

- **Associated General Contractors of Kentucky**
  "2010 Build Kentucky Award"
  Russell County School ~ Auditorium / Natatorium

- **Associated Builders and Contractors of Kentucky**
  "2005 Award of Honor"
  Russell County Schools - Jamestown Elementary School

- **Associated General Contractors of Kentucky**
  "2005 Build Kentucky Award"
  Russell County Schools - Jamestown Elementary School

- **Owensboro Area Chamber of Commerce**
  "Small Business of the Year 2003"

- **Associated General Contractors of Kentucky**
  "2002 Build Kentucky Award"
  Russell County Schools - Russell Springs Elementary School

- **Associated Builders and Contractors of Kentucky**
  "1999 Award of Honor"
  Owensboro Municipal Utilities
  Customer Service Center

RBS DESIGN GROUP
ARCHITECTURE

Project Team

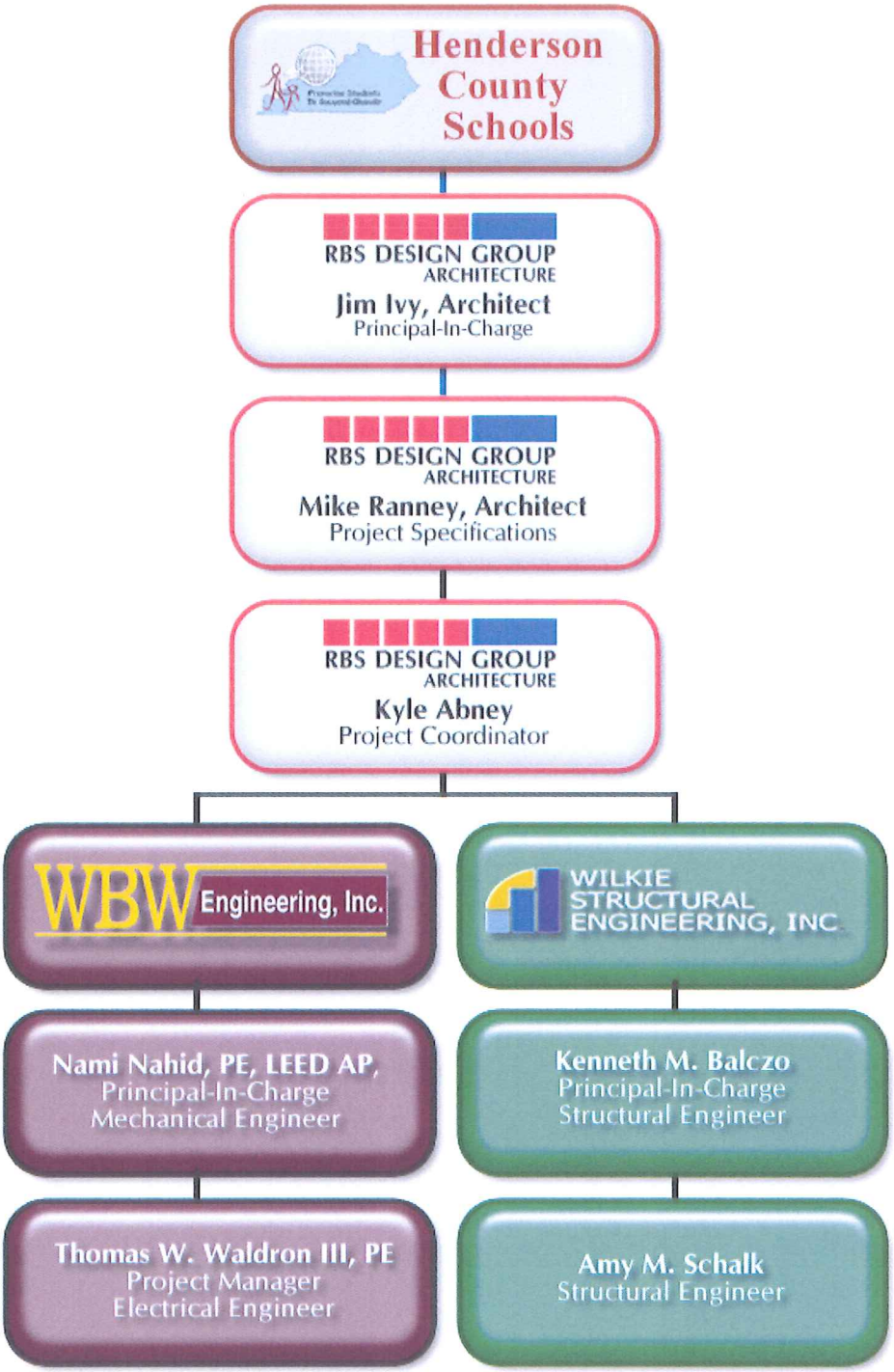

"Your partner in design from concept to completion!"

RBS Design Group, PSC: (270) 683-1158
E-mail: office@rbsdesigngroup.com

Principal-In-Charge

Professional Affiliations:

- Registered Architect in Kentucky # 3900
- Member, American Institute of Architects

Education:

Mr. Ivy graduated from the University of Kentucky in 1976 with a Bachelor of Architecture Degree.

Experience:

As Director of Technology and Marketing, Mr. Ivy is responsible for managing the marketing direction of the corporation and all the computer systems, which helps RBS efficiently produce accurate contract documents. His design experience includes several educational facilities, churches, banks, offices, stores, libraries, medical facilities and industrial facilities.

Awards:

- **"Award of Honor"** - Associated Builders and Contractors of Kentucky in 1999 and 2005.
- **"Build Kentucky Award"** - Associated General Contractors of Kentucky in 2002 and 2005.
- **"Outstanding School Design"** - American School and University in 2003, 2005, and 2008.
- **"Outstanding Libraries / Media Center Design"** - American School and University in 2004.
- **"Outstanding Community Use Facility"** – American School and University in 2009.

Responsibilities:

As the Architect, Mr. Ivy can be directly involved in all the project aspects from programming through contract administration. He will oversee everything from owner programming to the close-out process. Mr. Ivy will coordinate and orchestrate the project on a daily basis. He will work closely with the project team to monitor the progress and keep the project on schedule.

Project Experience:

Adair County Schools

- New Elementary School 2004

Barren County Schools

- Trojan Academy - New 8-9 Center
- North Jackson Elementary - new school
- North Jackson Elementary – addition (on the boards)
- Barren County High School – Renovations (multiple projects)
- Eastern Elementary School – New Building
- New Bus Garage
- District Facility Plan (numerous times)
- Barren County High School Softball Complex
- Barren County Middle School - Renovations
- Temple Hill Elementary School - New school
- Barren County Area Technology Center - Renovations
- Park City Elementary School – New Building
- Hiseville Elementary School
- Red Cross Elementary School – New Building
- Day Treatment Center

Caverna Independent Schools

- Elementary School - Interior Partitions
- District Facility Plan
- Bleacher Replacement

Daviess County Fiscal Court

- Daviess County Government Operations Center

Daviess County Schools

- Deer Park Elementary

Daymar College

- Draughon's Junior College

Daymar Properties

- Owensboro Junior College of Business

Dr. Brett Abney

- New Office Building

Edmonson County Schools

- Kyrock Elementary School - Addition / Renovation

Project Experience: (continued)

Elizabethtown Independent Schools
- New Primary Center - (in construction phase)
- Helmwood Heights – Addition & Renovation

First Baptist Church
- Addition and Remodeling

Green River Regional Educational Cooperative
- New Office Building

Hancock County Schools
- Hancock County Middle School - Library Renovation
- Hancock County Middle School - Remodeling / Renovations
- Hancock County High School - Toilet Renovations
- Hancock County High School - Science Room Renovations

Henderson County Schools
- Early Childhood Learning Center (in construction phase)

Hopkins County / Madisonville Public Library
- Remodeling (in preliminary stage)

Liberty District Baptist Association
- Ralph Bunche Community Center HVAC Replacement

Liberty National Bank
- Renovations

Ohio County Schools
- Athletic Fields
- Miscellaneous roofing projects
- Beaver Dam Elementary School - Toilet Renovations

Owensboro Area Museum of Science & History
- Anderson Building Renovation
- Wendell Ford Government Education Center - Renovations

Owensboro Christian Church
- Family Life Center Renovations
- Kitchen Remodeling

Owensboro Independent Schools
- Owensboro Middle School - Renovations
- Foust Elementary pre-school addition

Owensboro Municipal Utilities
- Lobby Remodeling
- Customer Service Center

Owensboro National Bank
- Fourth & Fifth Floor Renovations

Peoples Bank of Tompkinsville
- Renovations

Riverpark Center
- Main Street Building Renovations

Russell County Schools
- Auditorium / Natatorium - New facility
- Salem Elementary School - Addition / Renovation
- Union Chapel Elementary School - Addition / Renovation
- Russell Springs Elementary School - new school
- Jamestown Elementary School - new school
- Russell County Middle School - Addition / Renovation
- District Facility Review (multiple times)

Russellville Independent Schools
- Russellville Middle School – Renovations

Saint Joseph Catholic Parish
- Saint Joseph Elementary School - Addition / Renovation

Simpson County
- New High School Gymnasium (ongoing)
- Franklin-Simpson Middle School - Renovations
- Lincoln Elementary School - Addition / Remodeling

Walnut Memorial Baptist Church
- Renovations
- Bellevue Building Study

Wax Works
- Facility Plan

Webster County Schools
- Webster County High School - Cafeteria Renovation
- Dixon Elementary School - Interior Renovation
- Clay Elementary School - Renovation
- Slaughters Elementary School Renovations
- Webster County High School - Addition / Renovation
- Webster County High School Science Room Renovations
- Clay Elementary School - Cafeteria Renovations
- Dixon Elementary School - Renovations

Resume' Mike Ranney, AIA

Specifications & Quality Control

Professional Affiliations:
Registered Architect, Kentucky No 3473
Registered Architect, Indiana No AR10300064
NCARB Certificate No 37330
Member, American Institute of Architects

Education:
Mr. Ranney graduated from the University of Kentucky with a Bachelor of Architecture Degree in 1982.

Experience:
As President of RBS Design Group, Mr. Ranney is involved in all phases of the firm's operations. His primary responsibilities in the firm are administrative, personnel, specifications, quality assurance, coordination with consultants, and production. Mr. Ranney's design experience includes numerous new buildings, additions, and remodelings for medical facilities; churches; libraries; elementary, middle and high schools and college facilities; recreational; and institutional facilities.

Responsibilities:
As Specification Writer, Mr. Ranney will oversee this project's specifications from product selection through contract documents, and answer any specification questions during bidding and contract administration.

Project Experience:

Audubon Area Community Services
- New Office Building

Brescia University, Owensboro, Kentucky
- Brescia University Chapel (specifications)

Breckinridge County Schools
- Breckinridge County Middle School - HVAC upgrades
- Breckinridge County Middle School - Re-roofing

Butler County Schools
- Butler County High School

City of Owensboro
- Thompson Berry Soccer Complex
- Southwest Park Press Box
- Kendall Perkins Spray Park
- Legion Park Shelters and Restrooms
- Chautauqua Park Restroom Building
- Elizabeth Munday Center Re-roofing
- Public Works Renovations – ongoing
- Edge Ice Center

Commonwealth of Kentucky
- Audubon State Park Master Plan
- Owensboro State Office Building re-roofing
- Henderson State Office Building re-roofing

Daviess County Schools
- Meadow Lands Elementary School - New School*
- Southern Oaks Elementary School*
- West Daviess County Elementary School – New School** (under construction)
- Whitesville Elementary School

* Done in conjunction with Collignon & Nunley Architects.
** Done in conjunction with Collignon & Nunley / Hafer Associates.

Dawson Springs Independent Schools
- High School Gym Re-roofing
- Dawson Springs Elementary School Remodeling

Dr. Terry Tyler – Owensboro, KY
- MRI Center

First United Methodist Church, Morganfield, Kentucky
- Remodeling

Glasgow Independent Schools
- Glasgow Middle School - New School

Project Experience: (continued)

Green River Heart Center – Owensboro, KY
- Rehabilitation Owensboro Cardiology

Hall Street Baptist Church, Owensboro, Kentucky
- New Christian Life Center

Hancock County Schools
- South Hancock Elementary School Addition/Renovation
- District Facility Plan - 2006
- Hancock County Middle School Kitchen/Cafeteria Addition (in design phase)

Hartz Construction Corporation -- Owensboro, KY
- New Dentist Office

Hospice of Western Kentucky – Owensboro Kentucky
- New Office Building

Malcom Bryant Corporation -- Owensboro, KY
- RDI Office Building

Ohio County Public Library – Hartford, Kentucky
- New Addition and Renovation

Saint Stephen Cathedral - Owensboro, Kentucky
- Master Plan Study
- Parish Hall Remodeling / Reroofing
- Cathedral Re-roofing

Shaw's Prosthetics Plus – Owensboro, Kentucky
- New Office Building

Third Baptist Church - Owensboro, Kentucky
- Addition / Christian Life Center Education Building (specifications)

Union County Fiscal Court – Morganfield Kentucky
- Courthouse Renovations
- Union County Courthouse Annex
- Veatch/Breckinridge Museum and Arts Center
- Union County Senior Center
- Industrial Spec Building

Union County Schools – Morganfield, Kentucky
- District Facility Plan
- Union County High School – Renovation
- Union County High School – track resurfacing

Wendell Foster Campus - Owensboro, Kentucky
- Ruth Elmer Hall Remodeling
- Homes By Choice
- Green Therapy Pavilion
- Master Plan Phase I
- Master Plan Phase II

Westside Baptist Church, Murray, Kentucky
- Educational Addition (specifications)

Education:

Mr. Abney graduated from Western Kentucky University in 2003 with a Bachelor of Science Degree in Architectural Sciences. He is a 1997 graduate of Ohio County High School.

Responsibilities:

As your Project Coordinator, Mr. Abney will:

- *Work closely with the Principal In Charge, Jim Ivy, to coordinate all facets of the project.*
- *Coordinate all Computer Aided Drafting (CAD) documents.*
- *Coordinate technical aspects of producing contract documents.*

Mr. Abney has been a Project Coordinator on numerous projects. He has coordinated millions of dollars worth of construction, and is involved in all phases of building projects.

Recent Projects:

Barren County Schools
- North Jackson Elementary School - Addition
- North Jackson Elementary School
- Trojan Academy
- High School Gym HVAC Renovation

City of Owensboro
- Edge Ice Arena
- Public Works Building (on-going)

Dr. Brett Abney
New Office Building, Leitchfield, Kentucky

Elizabethtown Independent Schools
- Early childhood center
- Elementary Renovations

Green River Regional Educational Cooperative
- New Office Building

Owensboro Christian Church
- Family Life Center
- Kitchen Remodeling

Russell County Schools
- Auditorium / Natatorium
- Middle School Addition / Renovation

Simpson County Schools
- New High School Gymnasium (on-going)

Walnut Memorial Baptist Church
- Renovations

RBS DESIGN GROUP
ARCHITECTURE

Your partner in design from concept to completion.

Sub Consultants

WBW Engineering, Inc.

Mechanical and Electrical Engineering

WBW Engineering Inc.

3000 Canton Street
Hopkinsville, Kentucky 42240

Phone: (270) 886-2536
Fax: (270) 885-7978

WBW Engineering, Inc.
3000 Canton Street, Hopkinsville, KY 42240
Phone: 270.886.2536 Fax: 270.885.7978
office@wbwengr.com

CONSULTING ENGINEERS

The firm of WBW Engineering, Inc. has been an established engineering firm in the Western Kentucky area since 1962. WBW has developed close professional relationships with clients and other professionals in the area necessary for a successful project.

WBW consists of two licensed professional engineers, two engineer interns, six designers, an office manager and two administrative assistants. Firm was formerly known as Waldron, Batey & Wade, Inc.

ACTIVITIES

Mechanical and Electrical Design, Plans, Specifications, and Contract Administration for new construction, remodeling and renovations of Industrial, Commercial, Hospital, Public and Institutional Buildings, Shopping Centers, Civic Centers, Arenas, Multi-Story Housing, Dormitories, and Educational Facilities.

SPECIALTIES

Design of heating, air conditioning, and humidity controls

Plumbing, process piping and fire protection design

Electrical design of lighting, distribution, data cabling, communications, fire alarm and other special systems

Two LEED AP (Accredited Professionals) with knowledge of Green Building Rating Systems.

PRINCIPALS

Thomas W. Waldron, III, PE
Nami Nahid, PE, LEED AP

WBW ENGINEERING, INC.

THOMAS W. Waldron, III, PE
Project Manager and Electrical Engineer

Education: University of Kentucky
B.S. Electrical Engineering

Registration: Kentucky (#17819)
Tennessee (#00023053)
Texas (#82926)
National Council of Engineering Examiners

Responsibilities and Experience:

Mr. Waldron's experience in electrical consulting over the past eighteen years has focused on educational facilities, institutional facilities, multi-family housing, corporate manufacturing and industrial facilities. Mr. Waldron is responsible for all phases including specifications, electrical design, and project administration. Projects have varied from additions and renovation to new construction.

He supervises an experienced team responsible for design of electrical distribution, lighting, fire alarm, data networking and other communications systems.

WBW ENGINEERING, INC.

Electrical Technical Staff

Wm. STEPHEN CHESTER

Mr. Chester has been employed by WBW for the past 37 years and is Senior Electrical Designer specializing in lighting design and power distribution. He has been a member of the Illuminating Engineering Society since 1994.

THOMAS "WLL' HALLMARK, LEED AP BD + C

Mr. Hallmark graduated from Mississippi State University in May 2006 with a B.S. in Electrical Engineering and was employed by WBW that same month. He is an Engineer-intern in the Electrical field. Mr. Hallmark earned a LEED Accredited Professional Building Design and Construction credential through the Green Building Certification Institute.

MAYE STANLEY

Mrs. Stanley has been employed by WBW for the past 17 years. She is a Senior Electrical Designer specializing in the electrical design of kitchens, mechanical, HVAC and fire alarm systems.

MARK WINSETT

Mr. Winsett has been employed by WBW for the past 22 years. He is the IT / CAD Manager and an Electrical and Technology Systems Designer. He has extensive experience with AutoCAD software and Microsoft Windows based operating systems.

WBW ENGINEERING, INC.

NAMI NAHID, PE, LEED AP
Project Manager and Mechanical Engineer

Education: Georgia Institute of Technology
B.S. Mechanical Engineering

Registration: Kentucky (#21988)
Indiana (10302106)
New Hampshire (12621)
Tennessee (000104872)
National Council of Engineering Examiners

Responsibilities and Experience:

Mr. Nahid's experience in mechanical consulting over the past seventeen years has focused on engineering design of mechanical systems and project management from schematics through construction.

Mr. Nahid has been responsible for designing HVAC, geothermal systems, plumbing and fire protection for all aspects of commercial applications. Projects include office buildings, schools, church buildings, industrial, hospitals and institutional facilities, military barracks and public housing projects. He has also been responsible for specifications and construction documents for fast track and phased construction for renovation and retrofits as well as new construction.

In 2008 Mr. Nahid was certified as an LEED AP (Accredited Professional).

WBW ENGINEERING, INC.

Mechanical Technical Staff

GARY CALVIN

Mr. Calvin has been employed by WBW for the past 30 years. He is a Senior Designer primarily in charge of sprinkler systems. He is proficient in AutoCAD software.

WILL CHESTER

Mr. Chester joined WBW in 2007 as a Mechanical Designer with a primary emphasis on plumbing. He is proficient in AutoCAD with an Associates of Applied Science Degree in CAD. Mr. Chester has over 18 years of experience in the drafting field.

GARY L. MAHONEY CPD, FASPE

Mr. Mahoney has been employed by WBW Engineering, inc. since July 6, 2010. He has been in the plumbing engineering profession for the past 37 years. Mr. Mahoney graduated from Murray State University in 1974 with a BFA degree and received his Certified Plumbing Designer certification in 1992 from the American Society of Plumbing Engineers. Mr. Mahoney presently serves on the Society Board of Directors for the American Society of Plumbing Engineers as Secretary/ Treasurer and was named to the Kenneth G. Wentink College of Fellows in 2008. Mr. Mahoney's experience covers a wide range of projects from office buildings, educational facilities, medical facilities, hospitality and many others including call centers.

NICK PERRY

Mr. Perry is a Mechanical Engineer-intern. He joined the firm in May 2009. He is a graduate of Tennessee Technological University where he earned a Bachelor of Science in Mechanical Engineering.

WBW ENGINEERING, INC.

Administrative Personnel

RACHEL BARNER

Mrs. Barner, Administrative Assistant, has been employed by WBW for the past 10 years. She has a Bachelor of Science Degree from Austin Peay University. She manages contract administrative duties for Commonwealth of KY projects and Kentucky School System contracts.

PAULETTA MASON

Mrs. Mason, Administrative Assistant, has been employed by WBW for the past 24 years. She is proficient in SpecIntact and Master Spec software. Mrs. Mason assists with specification writing and submittal review processes.

LAURA SARGEANT

Mrs. Sargeant, Office Manager, joined the firm in March of 2010. She received a Bachelor's of Science in both Management and Marketing from the University of Kentucky. She has an MBA from Murray State University. She has worked in contract management for 17 years.

WBW ENGINEERING, INC.

Similar Projects

McLean County High School
Total HVAC upgrade

Breckinridge County Middle School
Total HVAC upgrade

North Hardin High School
HVAC system renovation with associated electrical and building upgrades

Burns Elementary School
Building remodel including HVAC system

Central Hardin High School
Multiple phase HVAC renovation

Ben Johnson Elementary School
Building remodel and addition including HVAC upgrade

RESUME

FOR

WILKIE
STRUCTURAL
ENGINEERING, INC.

420 MAIN ST., SUITE 1010, EVANSVILLE, IN 47708
PH: (812) 423-6347 FAX: (812) 422-9236

Firm Background

In 1952, the firm was founded by John R. Wilkie. In 1984, the title was changed to Wilkie Structural Engineering, Inc..

Wilkie Structural Engineering, Inc. specializes in providing consulting structural engineering for a variety of commercial, institutional, and industrial projects. The projects range in size and scope from small residential to large multi-story office buildings. Clients include established and respected architectural firms and contractors. The size of our firm enables us to maintain a close relationship with our clients and their respective projects. Our business and professional philosophy is based on the team player concept with the repeat customer principle. We strive to provide complete structural engineering design from the structural building frame through its foundation. In addition, our firm also provides structural and miscellaneous steel detailing services for various steel fabricators. Based on a client's project requirements, cooperation between our engineering and detailing departments can provide a "total package under one roof" from the design up to the fabrication of the structural steel.

Personnel

Registered Engineers	2
Draftsmen	8
Support Staff	1

Project Engineer: Kenneth M. Balczo, P.E.
Amy M. Schalk, P.E.

Kenneth M. Balczo

Job Title

Structural Engineer, President

Education

University of Evansville - Bachelor of Science in Civil Engineering,
Magna Cum Laude, 1983

Registration

Registered Professional Engineer in states of Indiana and Kentucky

Memberships

National Society of Professional Engineers
Indiana Society of Professional Engineers - Southwestern Chapter
International Conference of Building Officials
American Institute of Steel Construction

Experience

After graduation, worked as an adjacent faculty member for the University of Evansville. Instructed undergraduate students in engineering laboratories.

Joined Wilkie Structural Engineering, Inc. in February, 1984 as a structural engineer. Responsible for designing both the framing and the foundation systems, coordinating and directing draftsmen in drawing plans, reviewing shop drawings, and inspecting job sites during the construction phase for compliancy to plans. Became junior partner in 1988, and president in 1992.

Amy M. Schalk

Job Title

Structural Engineer

Education

Southern Illinois University Carbondale - Bachelor of Science in Civil Engineering, May 1995

Registration

Licensed Engineer in the states of Illinois, Indiana, and Kentucky

Experience

Was employed by Illinois Dept. of Transportation during the summer of 1994, and May-November of 1995 & 1996. Duties included inspection of various construction projects, surveying & layout, and field calculations. Was also employed by Miller Engineering, Harrisburg, IL Feb.-May 1996. Duties included the design & layout of various bridge projects & design drawings.

Joined Wilkie Structural Engineering, Inc. in June, 1997 as a structural engineer. Responsible for the design of structural steel and foundations for commercial and institutional buildings, preparation of design drawings through the use of Autocad, review of shop drawings, and construction site inspections.

Colleges & Universities

Brescia College
Owensboro, Kentucky
- Library
- Dormitory
- Science Building

Indiana State University, Evansville
Evansville, Indiana
- Library
- Student Center
- Library
- Science and Technology
- Health and Physical Education Bldg.

Kentucky Wesleyan
Owensboro, Kentucky
- Dormitory

University of Evansville
Evansville, Indiana
- Science Building
- Shanklin Theatre
- Library Expansion

University of Kentucky
Madisonville, Kentucky
- Academic Auditorium

University of Louisville
Louisville, Kentucky
- Dormitory

University of Southern Indiana
Evansville, Indiana
- University Center Expansions
- PAC Arena Renovation
- Art Studio
- Student Housing #1, 2,3,& 4
- Rice Library
- Physical Plant Addition
- Business & Engineering
- Ceramics Studio

Vincennes University
Vincennes, Indiana
- Classroom Addition
- Dormitory
- Clark Hall Renovation

Other Educational Facility Projects

Arlington, Indiana
- Arlington Elementary

Barren County, Kentucky
- Austin Tracy
- Eastern Elementary
- Park City
- Temple Hill
- Red Cross Elementary
- North Jackson Elementary

Bedford, Indiana
- North Lawrence High Addition

Bloomfield, Indiana
- Eastern Green High School

Boonville, Indiana
- Boonville Junior High School
- Loge Elementary School

Chandler, Indiana
- Chandler Elementary School

Clarkson, Kentucky
- Clarkson Elementary

Dawson Springs, Kentucky
- Dawson Springs High School
- Dawson Springs Elementary

Ellettsville, Indiana
- Richland Bean Blossom Schools

Evansville, Indiana
- Reitz High School Additions
- Vogel School Addition
- North High Addition
- Central High Additions
- Oak Hill Middle Additions
- Plaza Park
- Cedar Hall
- North Middle / High School

Floyd Knobs, Indiana
- Floyd Central High School

Fort Campbell, Kentucky
- Lincoln Grade School

Greenville, Kentucky
- Greenville Middle School
- Muhlenberg North
- Longest

Hawesville, Kentucky
- Hancock County High School

Henderson, Kentucky
- Henderson County High School

Leopold, Indiana
- Perry Central

Lincoln City, Indiana
- Heritage Hills Schools

Luce, Indiana
- Luce Elementary

Lynnville, Indiana
- Lynnville Elementary School

Mackey, Indiana
- Barton Township Elementary School

Milroy, Indiana
- Milroy Elementary

Monticello, Kentucky
- Monticello Independent

Morganfield, Kentucky
- Morganfield Elementary School
- Union County High School
- Union County Middle School

Other Educational Facility Projects
(continued)

Murray, Kentucky
- Murray Middle Schools

New Albany, Indiana
- Fairmont Elementary

Newburgh, Indiana
- Castle Elementary School Addition
- Castle High School & Addition
- Castle South Middle School
- Castle Junior High School Addition
- Castle High School Natatorium

North Vernon, Indiana
- Jennings County Schools

Oakdale, Indiana
- Oakdale Elementary School

Oakland City, Indiana
- East Gibson Elementary School
- Wood Memorial High

Orleans, Indiana
- Orleans Jr/Sr High School

Owensboro, Kentucky
- Burns Middle School Addition
- Daviess County High School
- Daviess County Junior High School
- East End Junior High School
- West End Junior High School
- Highland Elementary School
- Deer Park
- Eastview
- South Davies County Elementary

Princeton, Indiana
- North Gibson High School

Poseyville, Indiana
- North Posey Schools

Reo, Indiana
- South Spencer Middle School

Rockport, Indiana
- Rockport Elementary

Russell County, Kentucky
- Jamestown
- Russell Spring
- Natatorium & Auditorium
- Middle School

Russellville, Kentucky
- High School Addition

Science Hill, Kentucky
- Science Hill

Scipio, Indiana
- Scipio Elementary School

Tennyson, Indiana
- Tennyson Elementary School

Yankeetown, Indiana
- Yankeetown School Addition

RBS DESIGN GROUP
ARCHITECTURE

Project Experience

"Your partner in design from concept to completion!"

RBS Design Group, PSC Architecture: (270) 683-1158
E-mail: office@rbsdesigngroup.com

Exterior

Lobby

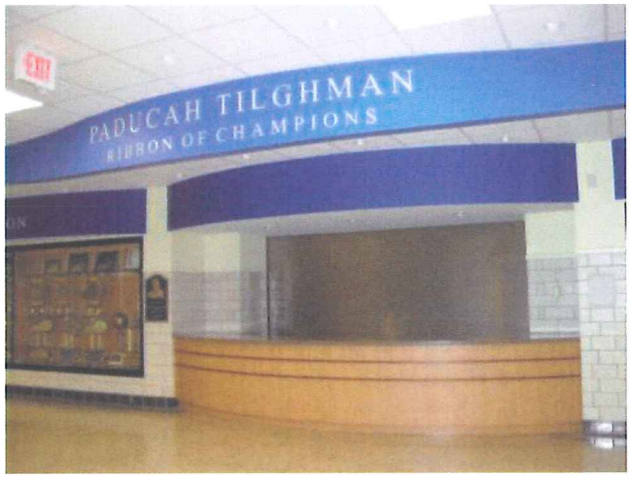

Lobby

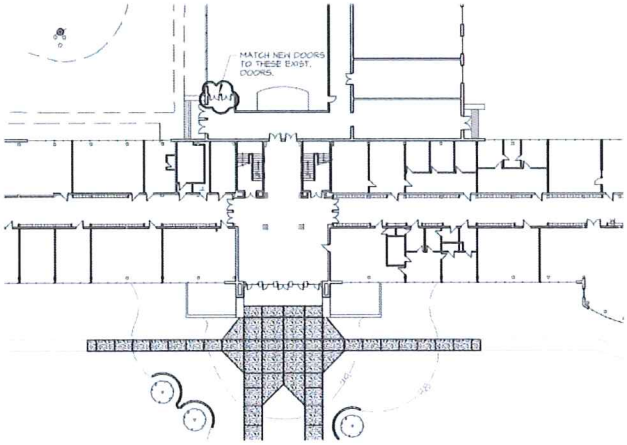

Floor plan

Lobby

Satellite View

BEFORE - Lobby

AFTER - Lobby

Location:
Paducah, KY.

Description:
This is one of four facilities affected by Phase II renovations by the Paducah Board of Education. Paducah Tilghman High School's portion includes remodeling of the gym lobby to include new ceiling, light fixtures, paint, new interior doors, replacement of plaster ceiling and light fixtures at exterior porch, and resetting of sign letters at exterior; remodeling of auditorium lobby to include new drop ceiling, light fixtures, painting and interior doors; new ADA ramps, rails, concrete steps, and pole lights at the front of the building. Work also includes miscellaneous parking lot repairs, new 1" topping and new paint striping of all parking spaces at the rear of the building.

Construction Cost:
$ 1,075,650.00 (to date - this facility only)

Year Completed:
Phase II (ongoing)

Owner:
Paducah Board of Education

Owner's Representative:
Dr. Randy J. Greene, Superintendent
800 Caldwell St., P.O. Box 2550
Paducah, KY 42003
(270) 444-5600

Contractor:
A & K Construction
100 Calloway Court
Paducah, Kentucky 42001
(270) 441-7752

New Entrance

Exterior – Classroom wing

Cafeteria

Clerestory Window

Regular Classroom

Floor plan

Science Classrooms

Covered Awning

Secure Entrance

Location:
Cloverport, KY.

Description:
This multi-phased project involved the demolition of an 1890's wing and the construction of new middle school and high school classrooms, a science room, computer lab, band room, administrative suite, kitchen/cafeteria and renovation of the 1950's elementary wing. Phase I consisted of the administrative, classrooms and restrooms addition. Phase II was the cafeteria, kitchen and outdoor student classroom area.

Construction Cost:
$ 3,259,711.33

Year Completed:
2010

Owner:
Cloverport Board of Education

Owner's Representative:
Dr. John Millay, Superintendent
214 W. Main Street, P.O. Box 37
Cloverport, KY. 40111
(270) 788-3910

General Contractor:
Hartz Construction Corporation
1855 Old Calhoun Road
Owensboro, Kentucky 42301
(270) 926-6554

New Entrance

Gymnasium - AFTER

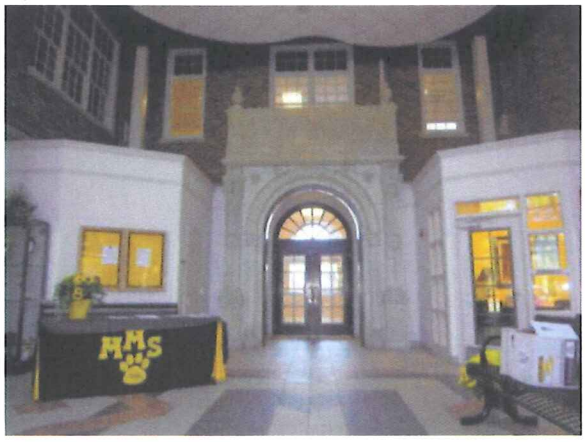

Lobby - AFTER

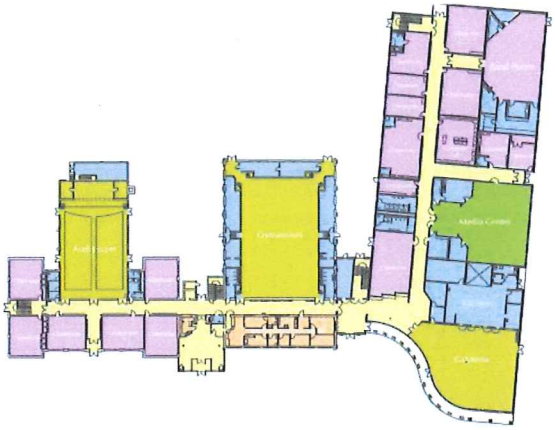

Floor plan

Gymnasium - BEFORE

Entrance / Lobby - BEFORE

Architectural Portfolio 2007 Outstanding Building

Cafeteria

Administration

Media Center

Location:
Murray, KY.

Description:
This project consisted of new construction and remodeling of an educational facility over a 27 month, six-phase, program. The multiple phases included a new entrance and administrative suite, renovation to the existing school HVAC, restrooms and plumbing, a new addition with several core classrooms and a new media center and cafeteria. Upgrades to the athletic facilities included the gym, a new concessions stand and football stadium entrance. The owner's goals were to preserve the rich tradition and heritage of the school, yet create a newer looking facility with improved curb appeal and better facilities for the students, staff and community in this independent school district.

Construction Cost:
$ 8,092,458.00

Year Completed:
2007

Owner:
Murray Board of Education

Owner's Representative:
Bob Rogers, Superintendent
208 South 13th Street
Murray, Kentucky 42071

Contractor:
Pinnacle, Inc.
305 Popular Street
P.O. Box 352
Benton, Kentucky 42025

Architectural Portfolio 2007 Outstanding Building

Exterior

Administrative Suite

Media Center

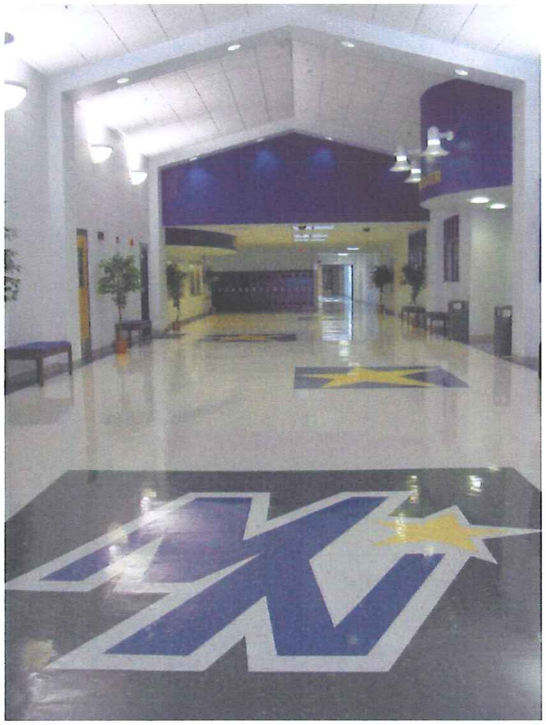

Lobby

Media Center Entrance

AMERICAN SCHOOL & UNIVERSITY 2003 OUTSTANDING BUILDING EDUCATIONAL INTERIORS SHOWCASE

Muhlenberg North Middle School

RBS DESIGN GROUP
ARCHITECTURE

Cafeteria

Trophy Case

Lobby

Location:
Greenville, KY.

Description:
The bold use of school colors and dramatic lines is used to reinforce the feeling of school pride and spirit created when entering this space. Bulkheads and lighting enhanced the easy location of different areas of the school, yet created an open and bright interior. This was a multi-phased project for the Muhlenberg County School System. Phase A consisted of a 43,000 square feet classroom addition and administrative wing. Phase B was the demolition of the existing classroom wing. Phase C was the addition of a 12,000 square feet kitchen/cafeteria, gymnasium, and lobby area. Phase D was the renovation of the existing kitchen/cafeteria into classroom areas. This project had an 18 month construction schedule.

Construction Cost:
$ 7,225,000.00

Year Completed:
2000

Owner:
Muhlenberg County Board of Education

Owner's Representative:
Dale Todd, Superintendent
510 West Main Street
Powderly, KY 42367

Construction Manager:
Venture Contracting, Inc.
100 South Broadway
Glasgow, KY 42141

AMERICAN SCHOOL & UNIVERSITY
2003
OUTSTANDING BUILDING
EDUCATIONAL INTERIORS SHOWCASE

Exterior

Lobby

Original Building Memorial

Original Conceptual Rendering

Exterior – 1923 building before demolition

Floor plan

3-D Rendering

Gymnasium Floor

Concession Stand

Location:
Monticello, KY.

Description:
This was a multi-phased project consisting of the construction of a two-story addition of approximately 34,000 square feet and the demolition of the existing 1923 high school classroom building. The first phase constructed a two-story classroom building consisting of six classrooms per floor (12 total). Phase 2 was the demolition of the three-story 1923 classroom building. Phase 3 constructed a two-story classroom wing which connected the phase 1 construction to the remaining facilities on site. The Phase 3 addition consisted of an administration suite, 2 computer labs, 7 classrooms and 2 resource rooms. The project also included the renovation of the existing restrooms.

Construction Cost:
$ 4,935,982.00

Year Completed:
2007

Owner:
Monticello Board of Education

Owner's Representative:
Donnie Robison, Superintendent
132 College Street
Monticello, Kentucky 42633
(606) 348-5311

Construction Manager:
Venture Contracting, Inc.
100 South Broadway
Glasgow, Kentucky 42141
(270) 651-1110

Location:	Russell Springs, Kentucky
Description:	12,400 square feet addition / 7,600 s.f. renovation
Construction Cost:	$ 5,167,316.28
Year Completed:	2006
Owner:	Russell County Board of Education
Owner's Rep:	Kenny Pickett, Superintendent 404 South Main Street Jamestown, Kentucky 42629 (270) 343-3191
Contractor:	Branscum Construction Company Key Village Office Park P.O. Box 559 Russell Springs, Kentucky 42642 (270) 866-5107

New front addition

Red Hall / Cafeteria Entrance

Covered Entrance to School

Cafeteria Tile Pattern

Lobby / Secure Entrance

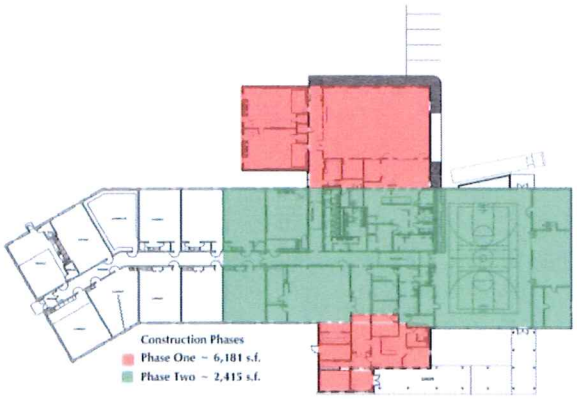

Cafeteria Side of Rear Addition / Exterior

Star Hallway / Crayon Columns

New Restrooms

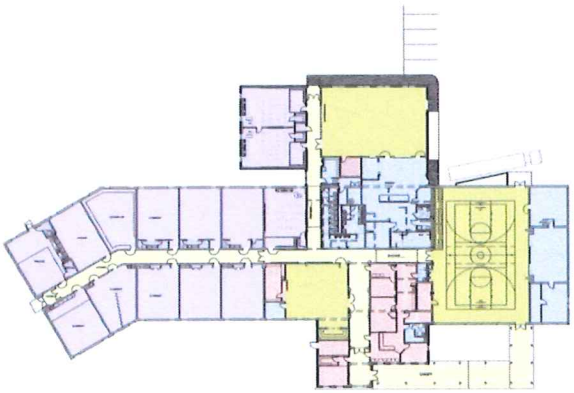

Floor Plan "As Built"

Location:
Hawesville, KY.

Description:
Phase I included a new 6,181 square feet rear addition to remodel existing kitchen, 2 classrooms, and cafeteria addition.
Phase II included a 2,415 square feet front addition for administrative offices and a Media Center.

Construction Cost:
$ 3,170,690.36

Year Completed:
2009

Owner:
Hancock County Board of Education

Owner's Representative:
Scott Lewis, Superintendent
83 State Route 271 North
Hawesville, Kentucky 42348
(270) 927-6914

Contractor:
Alliance Corporation
P.O. Box 1480
Glasgow, KY. 42142-1480
(270) 651-8848

Joe Harrison Carter Elementary School ~ Addition/Renovation

RBS DESIGN GROUP
ARCHITECTURE

Exterior

Lobby

Restrooms

Secure Entrance

Cafeteria

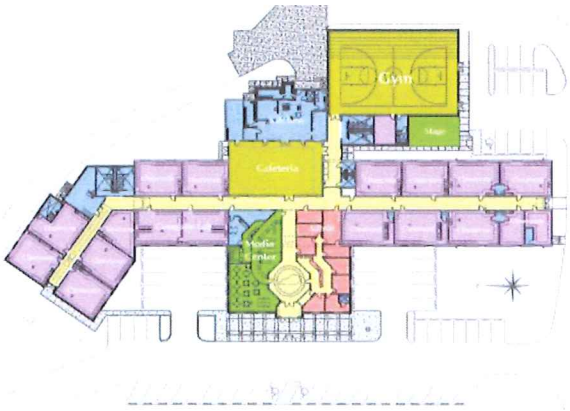

Joe Harrison Carter Elementary School ~ Addition/Renovation

RBS DESIGN GROUP
ARCHITECTURE

Classroom casework

Classroom casework / cubbies

Gymnasium

Location:
Tompkinsville, Kentucky

Description:
This phased renovation and addition project to the existing elementary school facility included the first operational Variable Refrigerant Volume (VRV) system in a K-12 facility in Kentucky.

Construction Cost:
$5,023,396.75

Year Completed:
2007

Owner:
Monroe County Board of Education

Owner's Rep:
Lewis D. Carter, Superintendent
P.O. Box 10
Tompkinsville, Kentucky 42167
(270) 487-5456

General Contractor:
Venture Contracting, Inc.
P.O. Box 10
Glasgow, Kentucky 42142
(270) 651-1110

Architectural Portfolio
2007
OUTSTANDING BUILDING

Eastern Elementary School

RBS DESIGN GROUP
ARCHITECTURE

Location:	Glasgow, Kentucky
Description:	48,000 sq. ft. new construction and 10,000 sq. ft. renovations to school.
Construction Cost:	$ 7,415,806.00
Year Completed:	2007
Owner:	Barren County Board of Education
Owner's Rep:	Dr. Jerry Ralston, Superintendent 202 Washington Street Glasgow, Kentucky 42141 (270) 651-3787
Contractor:	Venture Contracting, Inc. 100 South Broadway Glasgow, Kentucky 42141

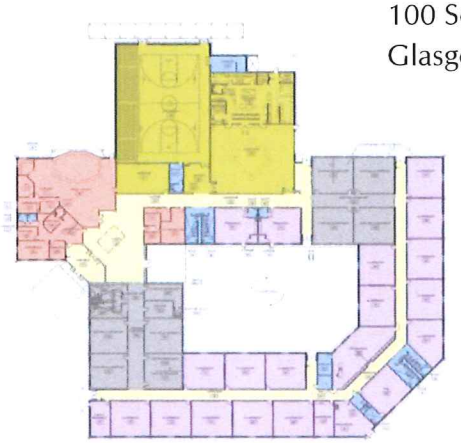

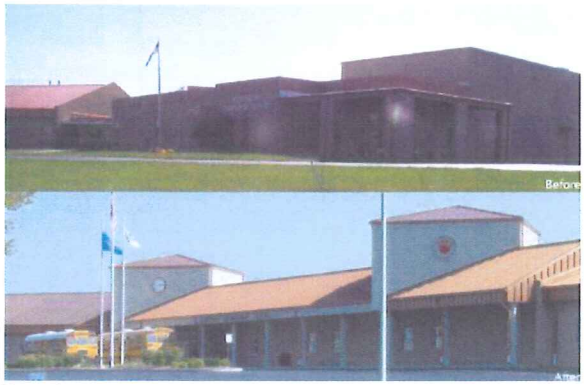

Exterior

Crayon Case

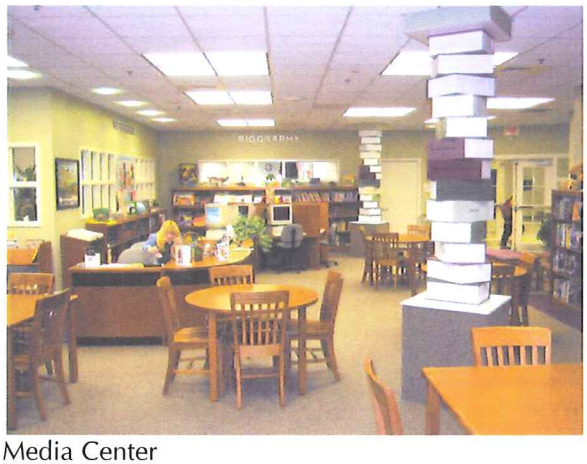

Media Center

Lobby

Crayon Column

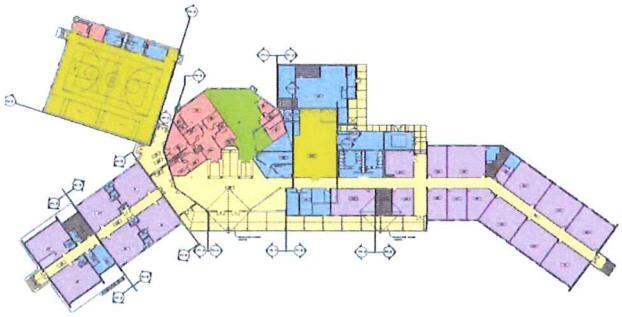

Architectural Portfolio 2004 OUTSTANDING BUILDING

Cafeteria

Gymnasium

Classroom

Location:
Beaver Dam, Kentucky

Description:
Phased construction (18 months), including addition of 20,280 square feet, remodeling of 18,550 square feet, and reroofing.

Construction Cost:
$ 3,722,500.00

Year Completed:
2002

Owner:
Ohio County Board of Education

Owner's Rep:
Soretta Ralph, Superintendent
315 East Union Street
Hartford, Kentucky 42347
(270) 298-3249

Contractor:
Alliance Corporation
116 East College Street
Glasgow, Kentucky 42141
(270) 651-8848

Aerial View

Architectural Portfolio 2004 OUTSTANDING BUILDING

Barren County Schools

Austin Tracy Elementary School - Addition Renovations
Park City Elementary School – Addition & Remodeling
Barren County Middle School - HVAC
Eastern Elementary School - Renovations
Hiseville Elementary School - Renovations

Breckinridge County Schools

Breckinridge County Middle School HVAC Replacement

Hancock County Schools

Hancock County Middle School – HVAC / Remodeling
South Hancock Elementary School – Addition

Metcalfe County Schools

Summer Shade HVAC replacement

Muhlenberg County Schools

Muhlenberg North Middle School - Addition/Renovation

Monroe County Schools

* Joe Harrison Carter Elementary
Monroe County High School Lobby
Monroe County Middle School Lobby

Murray Independent Schools

Murray Middle School

Ohio County Schools

Ohio County Middle School HVAC replacement
Ohio County High School HVAC replacement
Western Elementary School HVAC replacement

Owensboro Independent Schools

Foust Elementary HVAC replacement
Owensboro Middle School HVAC replacement

Paducah Independent Schools

Clark Elementary Renovations
Morgan Elementary Renovations

Ralph Bunche Community Center
HVAC Replacement

Russellville Independent Schools
Central Office HVAC replacement
Russellville High School HVAC Replacement

Science Hill Independent School
Auditorium / Band room addition

Union County Fiscal Court
Union County Courthouse – Renovations / HVAC Replacement

Union County Schools
Union County High School – Renovations / HVAC Replacement

Webster County Schools
Dixon Elementary School - Renovation

RBS DESIGN GROUP
ARCHITECTURE

Non-Collusion Affidavit

"Your partner in design from concept to completion!"

RBS Design Group, PSC: (270) 683-1158
E-mail: office@rbsdesigngroup.com

The undersigned agent, being duly sworn, states that neither he nor his company has any relationship (financial or through kinship) to:

- [x] Any school board member or the superintendent;
- [ ] Any or all prime contractors or material suppliers when using the construction management method of construction.

The undersigned agent further states that he has not entered into any agreement or collusion with any person relative to the price bid by anyone nor has he attempted to induce anyone to refrain from bidding.

Explain below any kinship or financial relationship that exists between the agent or the agent's company and any of the parties listed above:

_____

_____

_____

_____ _____
Architect or Engineer Construction Manager

Or

RBS Design Group Architecture, Vice President _____
Name of Company Title Name of Company Title

Subscribed and Sworn to Me this
9th day of
February, 20 11.

Notary Public Dumes Ann Brown

My Commission expires July 13, 20 13.

Notary Seal

RBS DESIGN GROUP
ARCHITECTURE

References

"Your partner in design from concept to completion!"

RBS Design Group, PSC Architecture: (270) 683-1158
E-mail: office@rbsdesigngroup.com

Paducah Independent Schools
Dr. Randy Greene, Superintendent
800 Caldwell St., P.O. Box 2550
Paducah, KY 42003
(270) 444-5600

Grayson County Schools
Barry Anderson, Superintendent
909 Brandenburg Rd., P.O. Box 4009
Leitchfield, KY 42754
(270) 259-4011

Union County Schools
Josh Powell, Superintendent
510 S. Mart Street
Morganfield, KY 42437
(270) 389-1694

Dawson Springs Independent Schools
Alexis Seymore, Superintendent
118 E. Arcadia Avenue
Dawson Springs, KY 42408
(270) 797-3811

Murray Independent Schools
Bob Rogers, Superintendent
208 South 13th Street
Murray, KY 42071
(270)753-4363

Monroe County Schools
Lewis Carter, Superintendent
309 Emberton St., P.O. Box 10
Tompkinsville, KY 42167
(270) 487-5456

Hancock County Schools
Scott Lewis, Superintendent
83 State Route 271 North
Hawesville, KY 42348
(270) 927-6914

Green River Regional Educational Cooperative
George Wilson, Associate Executive Director
230 Technology Way
Bowling Green, KY 42101
(270) 563-2113

RBS DESIGN GROUP
ARCHITECTURE

Summary

"Your partner in design from concept to completion!"

RBS Design Group, PSC: (270) 683-1158
E-mail: office@rbsdesigngroup.com

There are several reasons to choose our project team to complete the HVAC upgrades at the Henderson County High School:

1. **RBS Design Group Architecture (RBS), WBW Engineering Inc., (WBW) and Wilkie Structural Engineering (Wilkie) have worked together on numerous educational projects** – This team will provide the Henderson County School Board with a proven design team that collaborates well and will work together toward this project's successful completion.
2. **32+ years of educational design experience in Kentucky** - RBS has completed over 600 educational projects in our 32+ year history.
3. **RBS currently serves 12% of ALL the state's school districts** – Our educational design experience can enhance this project.
4. **RBS has extensive renovation and new construction experience** – Whether it's the latest in new construction, or a complicated multi-phase renovation, RBS can take care of your district's needs.
5. **WBW Engineering Inc. provides value engineering** - Having completed numerous HVAC renovation projects, WBW Engineering will utilize their engineering design experience to value engineer the HVAC system renovations at the Henderson County High School.
6. **RBS will provide the Henderson County School Board with great SERVICE** – by being there from start to finish on your projects, keeping all of the stakeholders informed, and being on your job site (especially in construction phases) looking out for the district's best interests.
7. **RBS will bring the Henderson County School Board great VALUE** – in our construction systems and specifications, providing the best materials and products that can meet the parameters of your established budget and program needs for your proposed project.
8. **RBS will provide the Henderson County School Board with INNOVATION** – RBS keeps up-to-date on innovative construction technology systems and implements the technologies we feel are in the best interest of our client's budget and facility program.

For all of the above stated reasons, we ask for the opportunity to continue serving the Henderson County School Board on this important HVAC renovation project. We look forward to hearing the board's decision and hope to continue serving as your Architect.

723 Harvard Drive
Owensboro, KY 42301- 3074
Phone:(270) 683-1158 • Fax: (270) 683-2446
www.rbsdesigngroup.com

RBS DESIGN GROUP
ARCHITECTURE
Your partner in design from concept to completion.

Thank You!
On behalf of our firm
we appreciate the opportunity
to participate in this important
community project!