



FIELD OBSERVATION REPORT

Central Hardin High School – Phase 2, 2019111 -CA8

Date: 12/9/2025 Time: 12:30 PM

Observed by: Joseph Jones, AIA

Trades Observed on Site: Demolition, Sheet Metal, Electrical

Weather: Warming/40°

Report No: 35

1. Work observed in Progress

- a) Metal panels were being applied to the connector between Area H and J.
- b) Demolition was occurring in Area H and Area 2B.

2. General Observations

- a) Flat metal panels were installed on the east side of the new connector between Areas J and H. The panels installers will move to the west side of Area J.
- b) The northern section of the two-story area will be demolished when the crew specializing in selective demolition returns to the site.



- c) The demolition of area 2B continued to the north. The slab remains but it needs to be removed for the parking lot in the area.



- d) The wall between the two-story and one-story to the north of Area H will be removed.



- e) The wall with the spray foam insulation is the exterior of the new kitchen. It will be covered with brick. The block wall will be removed.

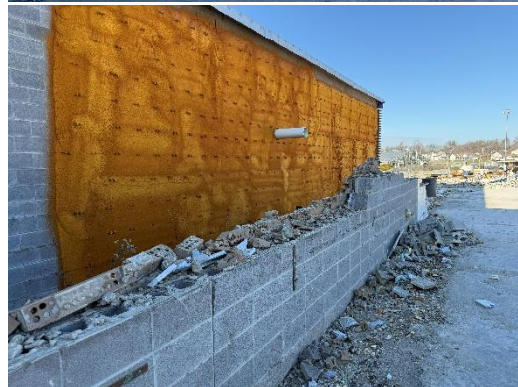

- f) The mechanical room and the old kitchen were the last remaining rooms in the one-story area.



- g) The existing project to the north of Area H will be removed.



- h) Looking toward Area D and the kitchen loading driveway, the area to the east will be cleaned up and made part of the new parking lot in the area.



- i) The standing construction is the old mechanical room which will be removed.



- j) Inside Area H, ductwork and wiring still needs to be removed.



- k) Some block walls remain to be removed. We discussed the existing stack bond walls to remain. These will be cut at the new running bond walls and separated with a vertical control joint. New door openings in the stack bond areas will be repaired with stack bond.



- l) Existing utilities to remain were marked with hazard tape. These serve the renovated Area J.



- m) Some sections of Area H were completely stripped of original block walls.



- n) The remaining walls are in relatively good condition.



- o) The original stairs will be reused in the renovation.
- p) A closeup of the one-story demolition indicates the progressive removal of roofs, walls, and equipment.
- q) Some items remain to be removed such as the original metal lockers.



3. Stored Material Observed:

- a) Sheet metal panels.

4. Follow up items:

- a) Note changes on the As-Built Drawings.

Follow up by:

☐ Architect, ☐ Owner, ☐ MEP Engineer, ☐ Structural Engineer,
☐ Civil Engineer ☒ Construction Manager, ☐ Other

Respectfully submitted,

JRA Architects
Joseph Jones, AIA,
Construction Contract Administrator

Cc: 2019111, CA8, HCS, Codell, B+K, STW, EDG, JRA