



FIELD OBSERVATION REPORT

Child Nutrition Building (Food Service Building, 202276 -CA8)

Date: 9/16/2025 Time: 10:30 AM

Weather: Clear

Observed by: Joseph Jones, AIA

Report No: 16

Trades Observed on Site: Erectors, Framers, Plumbers

1. Work observed in Progress

- a) Framers were installing curtainwall studs at the exterior of the office area.
- b) Erectors were erecting structural steel framing in the warehouse area.
- c) Plumbers were installing piping in the office area.

2. General Observations

- a) The structural steel frame was in place for the building. The office and warehouse areas were covered with metal roof decking.



- b) Steel erectors were finalizing connections.

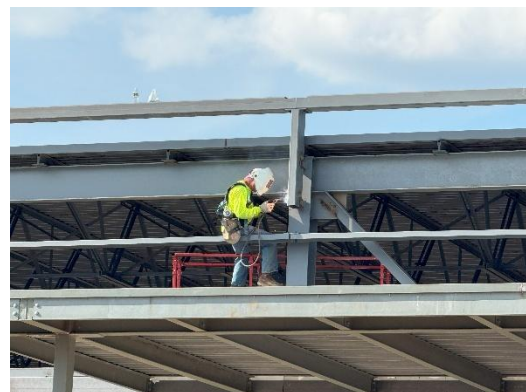

- c) Curtainwall framing was installed around most of the office area.



- d) Additional light gauge stud framing was in place in the office area. Hollow metal door frames were installed in the wall framing.

Fire suppression piping was installed in the ceiling spaces.



- e) Box headers were in place over interior window openings.



- f) Steel bridging was installed in the curtainwall framing at the exterior of the building. The exterior of the framing was being covered with gypsum sheathing panels.

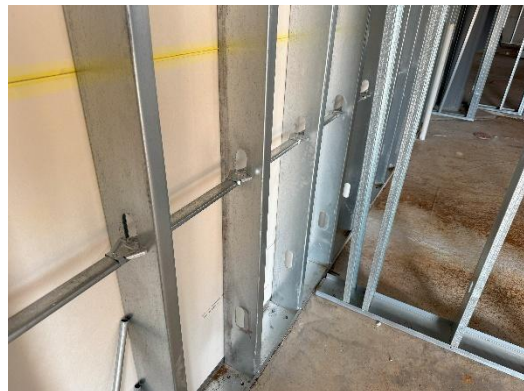

- g) Exterior gypsum sheathing panels were installed on the south and west elevations of the office area. The roof slopes to a gutter on the west side of the building.



- h) Double jamb studs were in place at the hollow metal frames. A single track supported the cripple studs.

Confirm that this installation meets the structural requirements per the specifications.



- i) Supply plumbing piping was being installed in the stud walls.

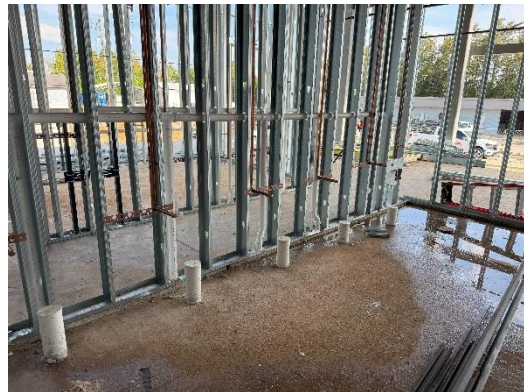

- j) The roof deck over the warehouse area was in place and was being detailed.

The steel frame was reinforced with steel "X" bracing.



- k) The canopy over the loading dock was covered with metal roof deck.



- l) From the north end of the warehouse, the slope of the roof could be seen.



- m) Steel channel girts were in place to carry the exterior steel wall panels.



- n) Steel framing projected above the roof to form a parapet at the east and north sides of the roof.



3. Stored Material Observed:

- a) Light gauge steel framing.
- b) Crushed stone.
- c) Plumbing piping.
- d) Electrical conduits, boxes and accessories.

4. Follow up items:

- a) Note any changes to the plans on the As-Built Drawings.

Follow up by:

☐ Architect, ☐ Owner, ☐ MEP Engineer, ☐ Structural Engineer,
☐ Civil Engineer ☒ Construction Manager, ☐ Other

Respectfully submitted,
JRA Architects
Joseph Jones, AIA,
Construction Contract Administrator

cc: 202276, CA8, HCS, Wehr, Joby Smith, B+K, CMTA, EDG, JRA