

MEMO

TO: Dr. Jesse Bacon, Superintendent

FROM: Danny Clemens, Director of Facilities

Date: June 16, 2025

RE: Phase II Athletics - **Change Order 08 – Structural and Wall Revisions**

Work included in this Change Order includes the following:

- COR 10 - A masonry credit for a reduction in the locker base height.*
- COR 12 - Masonry infill at a louver that was adjusted in size based on submitted equipment.*
- COR 13 - Increase in foundation size to support a stair beam.*
- COR 15 - Provision of added lintels to address RFI #33.*

I recommend approval of this request.

*Attached paperwork is listed below with **action items** noted for each:*

- *BP-2 - G701-2017 - CO 08 - Structural and Wall Revisions - Calhoun - for Board Signature*
- *BP-2 - FACPAC - CO 08 - Structural and Wall Revisions - for Board Signature*
 - *COR-10 ASI #9 CMU Locker Heights - No action – for Board Reference*
 - *COR-12 CMU Infill for Louver - No action – for Board Reference*
 - *COR-13 RFP-4 Unsupported Beam - No action – for Board Reference*
 - *COR-15 Add Loose Linels per RFI #33 - No action – for Board Reference*
-

OUR MISSION IS TO INSPIRE AND EQUIP OUR STUDENTS TO SUCCEED IN LIFE

BULLITT COUNTY PUBLIC SCHOOLS IS AN EQUAL EDUCATION AND EMPLOYMENT INSTITUTION



AIA Document G701[®] – 2017

Change Order

PROJECT: *(Name and address)*
Phase II Athletics - Bid Package No. 2 -
NB Field House
Bullitt County Public Schools

CONTRACT INFORMATION:
Contract For:

Date: September 9, 2024

CHANGE ORDER INFORMATION:
Change Order Number: 08

Date: 06-19-2025

OWNER: *(Name and address)*
Bullitt County Public Schools Board of
Education
1040 Hwy 44 East
Shepherdsville, KY 40165

ARCHITECT: *(Name and address)*
Studio Kremer Architects

1231 S Shelby St., Louisville KY

CONTRACTOR: *(Name and address)*
Calhoun Construction Services, Inc.

7707 National Turnpike
Louisville, KY 40218

THE CONTRACT IS CHANGED AS FOLLOWS:

(Insert a detailed description of the change and, if applicable, attach or reference specific exhibits. Also include agreed upon adjustments attributable to executed Construction Change Directives.)

See CORs 10, 12, 13 and 15 as well as RFP#4 and ASI#9 for Scope of Work included in this Change Order.

The original Contract Sum was	\$	16,249,774.40
The net change by previously authorized Change Orders	\$	(2,239,245.00)
The Contract Sum prior to this Change Order was	\$	14,010,529.40
The Contract Sum will be increased by this Change Order in the amount of	\$	3,765.00
The new Contract Sum including this Change Order will be	\$	14,014,294.40

The Contract Time will be unchanged by (0) days.
The new date of Substantial Completion will be

NOTE: This Change Order does not include adjustments to the Contract Sum or Guaranteed Maximum Price, or the Contract Time, that have been authorized by Construction Change Directive until the cost and time have been agreed upon by both the Owner and Contractor, in which case a Change Order is executed to supersede the Construction Change Directive.

NOT VALID UNTIL SIGNED BY THE ARCHITECT, CONTRACTOR AND OWNER.

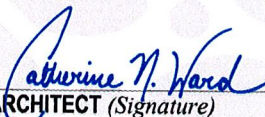

ARCHITECT *(Signature)*

BY: Catherine Noble Ward, AIA
(Printed name, title, and license number if required)

6-16-2025

Date



CONTRACTOR *(Signature)*

BY: Joel Pittard, Project Manager
(Printed name and title)

6/16/2025

Date

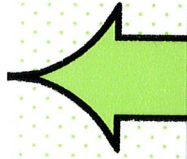

OWNER *(Signature)*

BY: Dr. Jesse Bacon, Superintendent
(Printed name and title)

6-16-25

Date

FACPAC Contract Change Order Supplemental Information Form (Ref# 62603)

Form Status: Saved

Tier 1 Project: Phase 2 Athletics and Fieldhouses

BG Number: 24-192

Status: Active

District: Bullitt County (HB678) (071)

Phase: Project Initiation (View Checklist)

Contract: Calhoun Construction Services, 0002, General Construction - North Bullitt Field House

Type: General Contractor

Proposed

Change Order Number	08
Time Extension Required	No
Date Of Change Order	6/19/2025
Change Order Amount To Date	Increase

Construction Contingency

Calculations below are project wide. Remaining negative Construction Contingency may require the submission of a revised BG1.

Current Approved Amount	\$2,907,023.76
Net Approved COs	\$-490,373.45
Remaining After Approved COs	\$3,397,397.21
Net All COs	\$-336,189.45
Remaining After All COs	\$3,243,213.21

This Requested Change Order Amount \$3,765.00

+/-

Change In A/E Fee This Change Order \$188.25

+/-

Change In CM Fee This Change Order \$0.00

+/-

Remaining Construction Contingency \$3,243,213.21

Balance

Contract Change Requested By Architect/Engineer

Contract Change Reason Code Expansion of Scope; Improved Plans/Specs; Reduction of Scope

Change Order Description And Justification

Work included in this Change Order includes the following:

COR 10 - A masonry credit for a reduction in the locker base height.

COR 12 - Masonry infill at a louver that was adjusted in size based on submitted equipment.

COR 13 - Increase in foundation size to support a stair beam.

COR 15 - Provision of added lintels to address RFI #33.

Cost Benefit To Owner

Work can commence with trades already on site and avoid the added cost of mobilization and general conditions.

Contract unit prices have been utilized No to support the cost associated with this change order.

Detailed Cost Breakdown

Contract unit prices have not been utilized, provide a detailed cost breakdown which separates labor, material, profit and overhead.

Detail Item	Amount	Percent of Total
Labor	(\$515.00)	-13.68%
Materials	\$4,009.00	106.48%
Profit and Overhead	\$234.00	6.22%
Bond Insurance	\$37.00	0.98%
Cost Breakdown Total:	\$3,765.00	

Cost for this Change Order supported No by an alternate bid or competitive price quote

Explain Why

Work can commence with trades already on site and avoid the added cost of mobilization and general conditions.

Change Order Supplemental Information Form Signature Page (Online Form Ref# 62603)

Catherine M. Ward
Architect

6-16-2025
Date

N/A
Construction Manager

Date

Finance Officer

Date

Local Board of Education Designee

6-16-25
Date



Change Order Request 10 - PCO #35 - ASI#9 CMU Locker Base Height Revisions

752-- BCPS Phase II Athletics NBHS Physical Science Center

5/7/2025



Summary of work

ASI #9 CMU Locker Base Height Revisions

Scope - Subcontractor	Description	Cost
		<i>(\$6,425.00)</i>

o Masonry - Masonry Additions ==> ASI #9 CMU Locker Base height revisions ==> (\$6,425.00)

Sub Total: (\$6,425.00)

Bond: (\$71.00)

Fee: (\$643.00)

Total (\$7,139.00)

Approved By: _____

Submitted By: Calhoun _____

Date: _____

Date: 5/7/2025 _____



215 S. Indiana Ave.
Sellersburg IN 47172
812-207-0515

Masonryadditionsllc@yahoo.com

CHANGE REQUEST:

NORTH BULLITT FIELD HOUSE

Date: 5/5/25
Project Address: BULLITT COUNTY, KENTUCKY

Scope of work:

ELIMINATE 4" OF HEIGHT FROM 2'-0" WIDE ATHLETIC LOCKERS	<\$7,000.00>
<u>ADD 4" OF HEIGHT TO 1'-0" WIDE PE LOCKERS</u>	<u>\$ 575.00</u>

TOTAL DEDUCT **\$6,425.00**

Thanks! Any questions please call...

Michael E. Payne
812-207-0515
masonryadditionsllc@yahoo.com

Chuck Bohannon
(502)664-8863
chuck@masonryadditions.com

ARCHITECT'S SUPPLEMENTAL INSTRUCTION

PROJECT: Phase II Athletics - Bid Package No. 2
North Bullitt Field House
Bullitt County Public Schools

OWNER: Bullitt County Public Schools
1040 Highway 44 East
Shepherdsville, KY 40165

TO CONTRACTOR: Calhoun Construction Services, Inc.
7707 National Turnpike
Louisville, KY 40218

SUPPLEMENTAL INSTRUCTION NO.: **BP2 - 09**

DATE: **28-Apr-2025**

ARCHITECT: Studio Kremer Architects
1231 S Shelby Street
Louisville, KY 40203

ARCHITECT'S PROJECT NO.: **2023-50**
BG# 24-192

The Work shall be carried out in accordance with the following supplemental instructions issues in accordance with the Contract Documents without change in Contract Sum or Contract Time. Prior to proceeding in accordance with these instructions, indicate your acceptance of these instructions for minor change to the work as consistent with the Contract Documents and return a copy to the Architect.

Description:

- Refer to Drawings NBHS - A7.11 and A7.12: Replace Locker Sections with the ones shown, below:
 - CMU Curb Height Revised from 12" height to 8" height at 2'-0" Wide Athletic Lockers.
 - CMU Curb Height Revised from 4" height to 8" height at 1'-0" Wide Double Stack PE Lockers.

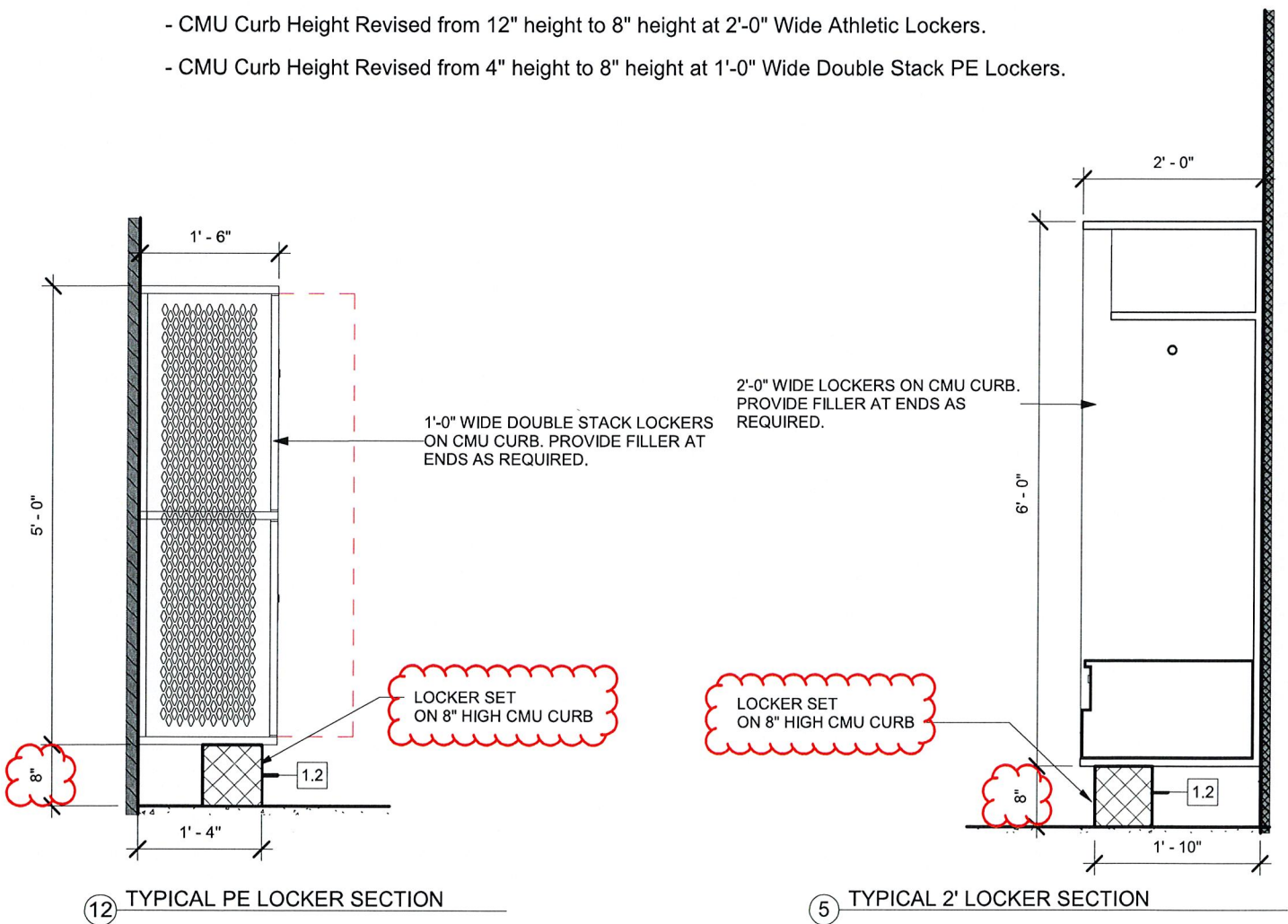

Attachments:

NBHS - Locker Base Details

ISSUED: **28-Apr-2025**

CONTRACTOR: **Calhoun Construction Services, Inc.**

ARCHITECT: **studio kremer architects**

BY: **Cate Noble Ward, AIA | SKA**

Change Order Request 12 - PCO #40 - Infilling CMU wall for 10x10 Louver

752-- BCPS Phase II Athletics North Bullitt Field House

5/19/2025



Summary of work

Infilling CMU wall for 10x10 Louver

Scope - Subcontractor	Description	Cost
		\$1,360.00

o Masonry - Masonry Additions ==> CO #2 - Rework Masonry opening ==> \$1,360.00

Sub Total: \$1,360.00

Bond: \$15.00

Fee: \$136.00

Total \$1,511.00

Approved By: _____

Submitted By: Calhoun

Date: _____

Date: 5/19/2025



215 S. Indiana Ave.
Sellersburg IN 47172
812-207-0515

Masonryadditionsllc@yahoo.com

CHANGE REQUEST:

NORTH BULLITT FIELD HOUSE

Date: 5/19/25
Project Address: BULLITT COUNTY, KENTUCKY

Scope of work:

REWORK MASONRY OPENING TO MAKE 2'-0" SMALLER IN WIDTH, INCLUDES
TOOTHING OF JAMBS ON 1 SIDE AND RELAY TO REQUIRED DIMENSIONS

2 MEN X 8 HOURS EACH X \$85.00 PER MAN HOUR
NO ADDITIONAL MATERIAL REQUIRED

TOTAL ADD

\$ 1,360.00

Thanks! Any questions please call...

Michael E. Payne
812-207-0515
masonryadditionsllc@yahoo.com

Chuck Bohannon
(502)664-8863
chuck@masonryadditions.com

Lyons, Tonya

From: Cate Noble Ward <Cate@studiokremer.com>
Sent: Wednesday, May 14, 2025 12:09 PM
To: Lyons, Tonya
Cc: Pittard, Joel; Goad, Grant; jhester
Subject: RE: NB Fieldhouse L2 louver

Hi Tonya,

I agree with infilling the wall to receive the 10x10 louver. Please proceed.

Thanks,

Cate Noble Ward, AIA, LEED AP
Architect | Partner



studio kremer architects
1231 S Shelby St, Louisville KY 40203
TEL 502.499.1100 x2583
FAX 502.499.1101
studiokremer.com

From: Lyons, Tonya <TonyaLyons@calhounconstructs.com>
Sent: Wednesday, May 14, 2025 12:08 PM
To: Cate Noble Ward <Cate@studiokremer.com>
Cc: Pittard, Joel <joelpittard@calhounconstructs.com>; Goad, Grant <grantgoad@calhounconstructs.com>; jhester <jhester@theluskgroup.com>
Subject: FW: NB Fieldhouse L2 louver
Importance: High

Cate,

Please see below from Jeremy with Lusk. The 10x10 louver has already been received, however, we are roughed in for the 12x10 dimension per the Architecturals.

Given that we are already in the process spray foaming, this is time sensitive and we plan to move forward using the 10x10 louver per the Mechanical drawings and reviewed submittals. We will just need to fill in with CMU/brick so there might be a small cost associated with this.

Please advise if you are in agreement with this approach.

Thanks,

Tonya Lyons

Assistant Project Manager
CALHOUN CONSTRUCTION

7707 National Turnpike, Suite 400

Louisville, KY 40214

Office (502)493-1332

Cell (770)241-9227



CALHOUN
CONSTRUCTION SERVICES

From: Jeremy Hester <jhester@theluskgroup.com>

Sent: Wednesday, May 14, 2025 11:57 AM

To: Goad, Grant <grantgoad@calhounconstructs.com>

Cc: Pittard, Joel <joelpittard@calhounconstructs.com>; Craig Lusk <clusk@theluskgroup.com>; Jeff McKinney <jmckinney@theluskgroup.com>; Lyons, Tonya <TonyaLyons@calhounconstructs.com>

Subject: L2 louver

Grant,

The L-2 Louver located on the south side of the building is shown to be 12'wx10'tall on the Architectural drawings, but on the Mechanical Schedule M7.01 it is shown to be 10'x10'. The Submittals that were sent and approved show the louver to be 10'x10'.

Please advise how to proceed,

Jeremy Hester

Estimator/Project Manager

Lusk Mechanical

820 South Dixie Highway

Muldraugh, KY.40155

jhester@theluskgroup.com

Cell (270) 272-8010

Office (502) 942-6966

Change Order Request 12 - PCO #40 - Infilling CMU wall for 10x10 Louver

752-- BCPS Phase II Athletics North Bullitt Field House

5/19/2025



Summary of work

Infilling CMU wall for 10x10 Louver

Scope - Subcontractor	Description	Cost
		\$1,360.00

o Masonry - Masonry Additions ==> CO #2 - Rework Masonry opening ==> \$1,360.00

Sub Total: \$1,360.00

Bond: \$15.00

Fee: \$136.00

Total \$1,511.00

Approved By: _____

Submitted By: Calhoun

Date: _____

Date: 5/19/2025



215 S. Indiana Ave.
Sellersburg IN 47172
812-207-0515

Masonryadditionsllc@yahoo.com

CHANGE REQUEST:

NORTH BULLITT FIELD HOUSE

Date: 5/19/25
Project Address: BULLITT COUNTY, KENTUCKY

Scope of work:

REWORK MASONRY OPENING TO MAKE 2'-0" SMALLER IN WIDTH, INCLUDES
TOOTHING OF JAMBS ON 1 SIDE AND RELAY TO REQUIRED DIMENSIONS

2 MEN X 8 HOURS EACH X \$85.00 PER MAN HOUR
NO ADDITIONAL MATERIAL REQUIRED

TOTAL ADD

\$ 1,360.00

Thanks! Any questions please call...

Michael E. Payne
812-207-0515
masonryadditionsllc@yahoo.com

Chuck Bohannon
(502)664-8863
chuck@masonryadditions.com

Lyons, Tonya

From: Cate Noble Ward <Cate@studiokremer.com>
Sent: Wednesday, May 14, 2025 12:09 PM
To: Lyons, Tonya
Cc: Pittard, Joel; Goad, Grant; jhester
Subject: RE: NB Fieldhouse L2 louver

Hi Tonya,

I agree with infilling the wall to receive the 10x10 louver. Please proceed.

Thanks,

Cate Noble Ward, AIA, LEED AP
Architect | Partner



studio kremer architects
1231 S Shelby St, Louisville KY 40203
TEL 502.499.1100 x2583
FAX 502.499.1101
studiokremer.com

From: Lyons, Tonya <TonyaLyons@calhounconstructs.com>
Sent: Wednesday, May 14, 2025 12:08 PM
To: Cate Noble Ward <Cate@studiokremer.com>
Cc: Pittard, Joel <joelpittard@calhounconstructs.com>; Goad, Grant <grantgoad@calhounconstructs.com>; jhester <jhester@theluskgroup.com>
Subject: FW: NB Fieldhouse L2 louver
Importance: High

Cate,

Please see below from Jeremy with Lusk. The 10x10 louver has already been received, however, we are roughed in for the 12x10 dimension per the Architecturals.

Given that we are already in the process spray foaming, this is time sensitive and we plan to move forward using the 10x10 louver per the Mechanical drawings and reviewed submittals. We will just need to fill in with CMU/brick so there might be a small cost associated with this.

Please advise if you are in agreement with this approach.

Thanks,

Tonya Lyons

Assistant Project Manager
CALHOUN CONSTRUCTION

7707 National Turnpike, Suite 400

Louisville, KY 40214

Office (502)493-1332

Cell (770)241-9227



From: Jeremy Hester <jhester@theluskgroup.com>

Sent: Wednesday, May 14, 2025 11:57 AM

To: Goad, Grant <grantgoad@calhounconstructs.com>

Cc: Pittard, Joel <joelpittard@calhounconstructs.com>; Craig Lusk <clusk@theluskgroup.com>; Jeff McKinney <jmckinney@theluskgroup.com>; Lyons, Tonya <TonyaLyons@calhounconstructs.com>

Subject: L2 louver

Grant,

The L-2 Louver located on the south side of the building is shown to be 12'wx10'tall on the Architectural drawings, but on the Mechanical Schedule M7.01 it is shown to be 10'x10'. The Submittals that were sent and approved show the louver to be 10'x10'.

Please advise how to proceed,

Jeremy Hester

Estimator/Project Manager

Lusk Mechanical

820 South Dixie Highway

Muldraugh, KY.40155

jhester@theluskgroup.com

Cell (270) 272-8010

Office (502) 942-6966

Change Order Request 13 - PCO #41 - RFP-4 Unsupported Beam

752-- BCPS Phase II Athletics North Bullitt Field House

5/22/2025



Summary of work

RFP-4 Unsupported Beam

Scope - Subcontractor	Description	Cost
		\$6,239.00

o Temporary Construction ==> RFP-4 Shoring ==> \$1,700.00

o CCS Concrete ==> RFP-4 Unsupported Beam ==> \$4,539.00

Sub Total: \$6,239.00

Bond: \$69.00

Fee: \$624

Total \$6,932.00

Approved By: _____

Submitted By: Calhoun

Date: _____

Date: 5/22/2025



Invoice #1093

BILL TO:
Calhoun Construction
Calhoun Construction

INVOICE DATE	PLEASE PAY	DUE DATE
5/22/2025	\$1,700.00	6/22/2025

JOB:
North Bullit Temporary Shoring April

Description	Hrs/Qty	Rate/Price	Subtotal
We propose to install shoring to hold elevation of overhead high beam per customers request. All work will meet industry standards. 100% completed	1	\$1,700.00	\$1,700.00

Subtotal:	\$1,700.00
Taxes:	\$0.00
Credit:	\$0.00
TOTAL:	\$1,700.00

COMMENTS/SPECIAL INSTRUCTIONS

Proposal

May 19th, 2025

Calhoun Construction Services
7707 National Turnpike Suite 400
Louisville, KY. 40214

Attention: Ms. Lyons
Assistant Project Manager

RE: Foundation Revision at Stair Unsupported Beam

Ms. Lyons

We propose to furnish all labor, materials, equipment and supervision to perform the following scope of work required for the Foundation Revision at Stair Unsupported Beam in RFP 04

Excavate around existing footing
Prepare sub-grade
Form/Reinforce Area
Pour foundation
Clean-up

Exclusions:

Spoil Dumpster
Haul off Spoils
Dirt work/Finish grading
Locates

New Foundation Revision at Stair Unsupported Beam

Price for Foundation Revision at Stair Unsupported Beam.....	\$4,539
Labor.....	\$3,520
Material.....	\$718
Equipment.....	\$300

Clarifications:

- Work is to take place Monday Thru Friday 7:00 AM To 3:30 PM, during regular working hours.

Should you have any questions, concerns or require additional information, please feel free to contact me.

Very respectfully,

Owen Jackson
CCS Concrete –Assistant Project Manger
Office Phone 502-493-1332
Mobile Phone 502-492-9212
Email: Owenjackson@calhounconstructs.com



Change Order Request 15 - PCO #45 - Add Galvanized loose lintels per RFI #33

752-- BCPS Phase II Athletics North Bullitt Field House

5/27/2025



Summary of work

Add Galvanized loose lintels per RFI #33

Scope - Subcontractor	Description	Cost
		\$2,321.00
	<i>o Structural Steel Framing - SES ==> CO #8 - Add galvanized loose lintels per RFI #33 ==></i>	<i>\$1,931.00</i>
	<i>o Install loose lintels ==></i>	<i>\$390.00</i>
	Sub Total:	\$2,321.00
	Bond:	\$24.00
	Fee:	\$116.00
	Total	\$2,461.00

Approved By: _____

Date: _____

Submitted By: Calhoun

Date: 5/27/2025



SouthEastern Steel, LLC
 872 Springfield Hwy
 Goodlettsville, TN 37072

Date : 5/26/2025
 Page 1 of 1
CO #: 8
 Job #: M24-010
 NBHS Fieldhouse

Job Location: KY, Shepherdsville

Change Order Request

To: Joel Pittard
 Calhoun Construction Services
 3200 East Hebron Lane
 Shepherdsville, KY 40165

RFI 33 Add Galvanized Loose Lintels

Change Requested By:

Sent Via: E-mail

Description of Change:

Per RFI, add 2 loose lintels at 3'-4 openings and 1 loose lintel at 6'-4 opening. Lintels to be L5x3.5x5/16, galvanized and installed by others.

Material \$380.00
 Galvanize Min. \$500.00
 Freight \$875.00
 Shop Labor \$95.00
 Field Labor \$0.00
 Equipment \$0.00
 Subtotal \$1,755.00
 OH/P \$176.00
 Total \$1,931.00

The change will cause an increase of \$1,931.00 to the contract amount.

A signature below indicates acceptance of all changes shown herein. Any work associated with this change will begin upon receipt of a signed copy of this C.O. in our office. Please respond by 6/2/2025.

If the requested response time is not met, the project may be delayed.

 Accepted By

 SouthEastern Steel, LLC

Lyons, Tonya

From: Stephen Thompson <sthompson@bkse.net>
Sent: Thursday, May 22, 2025 1:19 PM
To: Goad, Grant; Cate Noble Ward
Cc: Amy Hagan; Pittard, Joel; Lyons, Tonya; Barger, Brent
Subject: Re: North Bullitt Field House (Will be applicable to Bullitt East and Central)

Grant, per our conversation, we need an L5x3 1/2x5/16 at this location. Galvanized, and to be installed per the General Notes.

From: Goad, Grant <grantgoad@calhounconstructs.com>
Sent: Thursday, May 22, 2025 7:49:41 AM
To: Stephen Thompson <sthompson@bkse.net>; Cate Noble Ward <Cate@studiokremer.com>
Cc: Amy Hagan <ahagan@bkse.net>; Pittard, Joel <joelpittard@calhounconstructs.com>; Lyons, Tonya <TonyaLyons@calhounconstructs.com>; Barger, Brent <brentbarger@calhounconstructs.com>
Subject: RE: North Bullitt Field House (Will be applicable to Bullitt East and Central)

Stephen,

We have this same condition at door opening NB-101A which is a 6'-4" opening. What would you require there for a brick ledge?



Grant Goad, Superintendent
Calhoun Construction Services
7707 National Turnpike #400
Louisville, KY 40214
grantgoad@calhounconstructs.com
Cell: (502) 819-0784
calhounconstructs.com

From: Stephen Thompson <sthompson@bkse.net>
Sent: Monday, May 19, 2025 2:25 PM
To: Cate Noble Ward <Cate@studiokremer.com>
Cc: Amy Hagan <ahagan@bkse.net>; Goad, Grant <grantgoad@calhounconstructs.com>; Pittard, Joel <joelpittard@calhounconstructs.com>
Subject: RE: North Bullitt Field House (Will be applicable to Bullitt East and Central)

Cate,

For a masonry lintel, the brick support should be selected from our loose lintel schedule. In this case, a 3'-4" door opening should have a L3 1/2x3 1/2x5/16 angle. This will be installed like you have shown in blue below, but the vertical leg will likely butt up to the inside face of brick.

Does this fix the issue with access controls routing?

From: Cate Noble Ward <Cate@studiokremer.com>
Sent: Monday, May 19, 2025 1:39 PM
To: Stephen Thompson <sthompson@bkse.net>
Cc: Amy Hagan <ahagan@bkse.net>; Goad, Grant <grantgoad@calhounconstructs.com>; Pittard, Joel <joelpittard@calhounconstructs.com>
Subject: North Bullitt Field House (Will be applicable to Bullitt East and Central)

Hi Stephen,

Can you take a look at the mark-ups to my architectural door detail, below, and see if a steel angle can be used in lieu of a continuous plate to support the brick veneer above doors 108B.1 and 108A.1 (Public Restroom exterior Alcoves). The angle would be supporting 4'-8" height of brick veneer (section is provided below).

We have an issue with routing access controls above these doors due to the continuous plate.

Thanks,

Cate Noble Ward, AIA, LEED AP
Architect | Partner



studio kremer architects
1231 S Shelby St, Louisville KY 40203
TEL 502.499.1100 x2583
FAX 502.499.1101
studiokremer.com

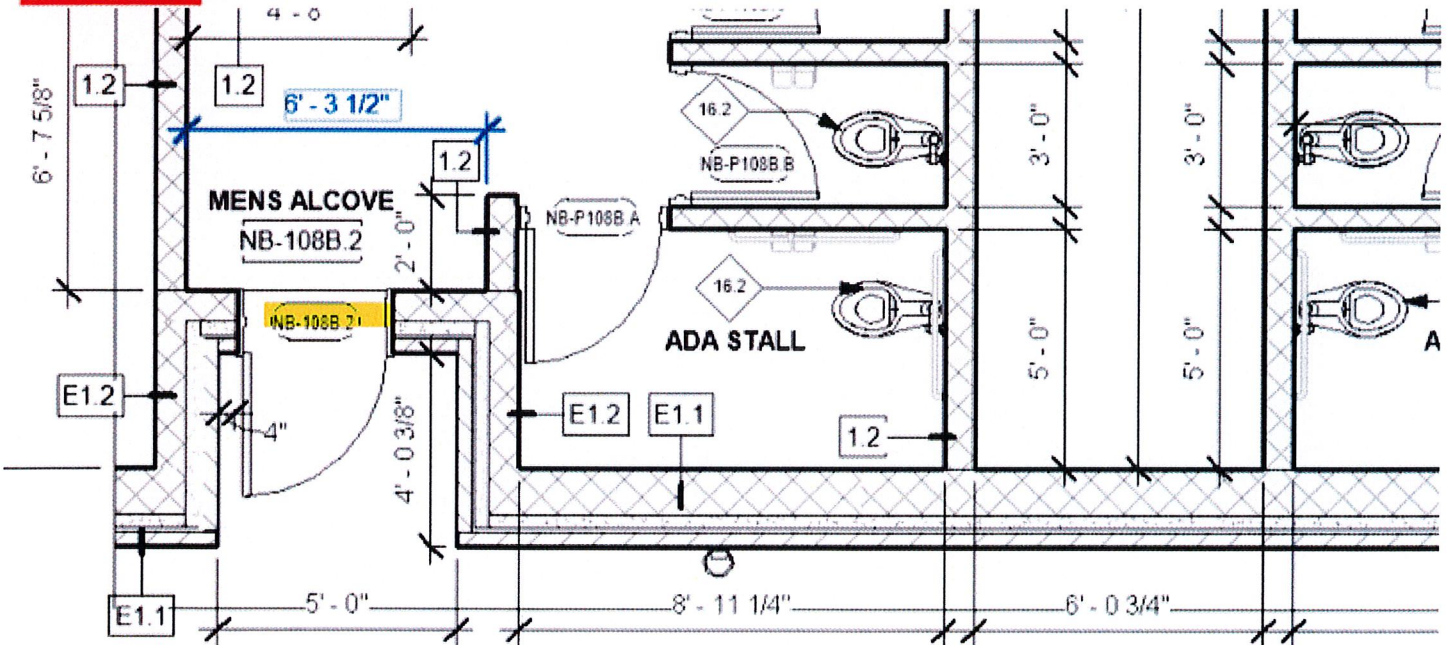

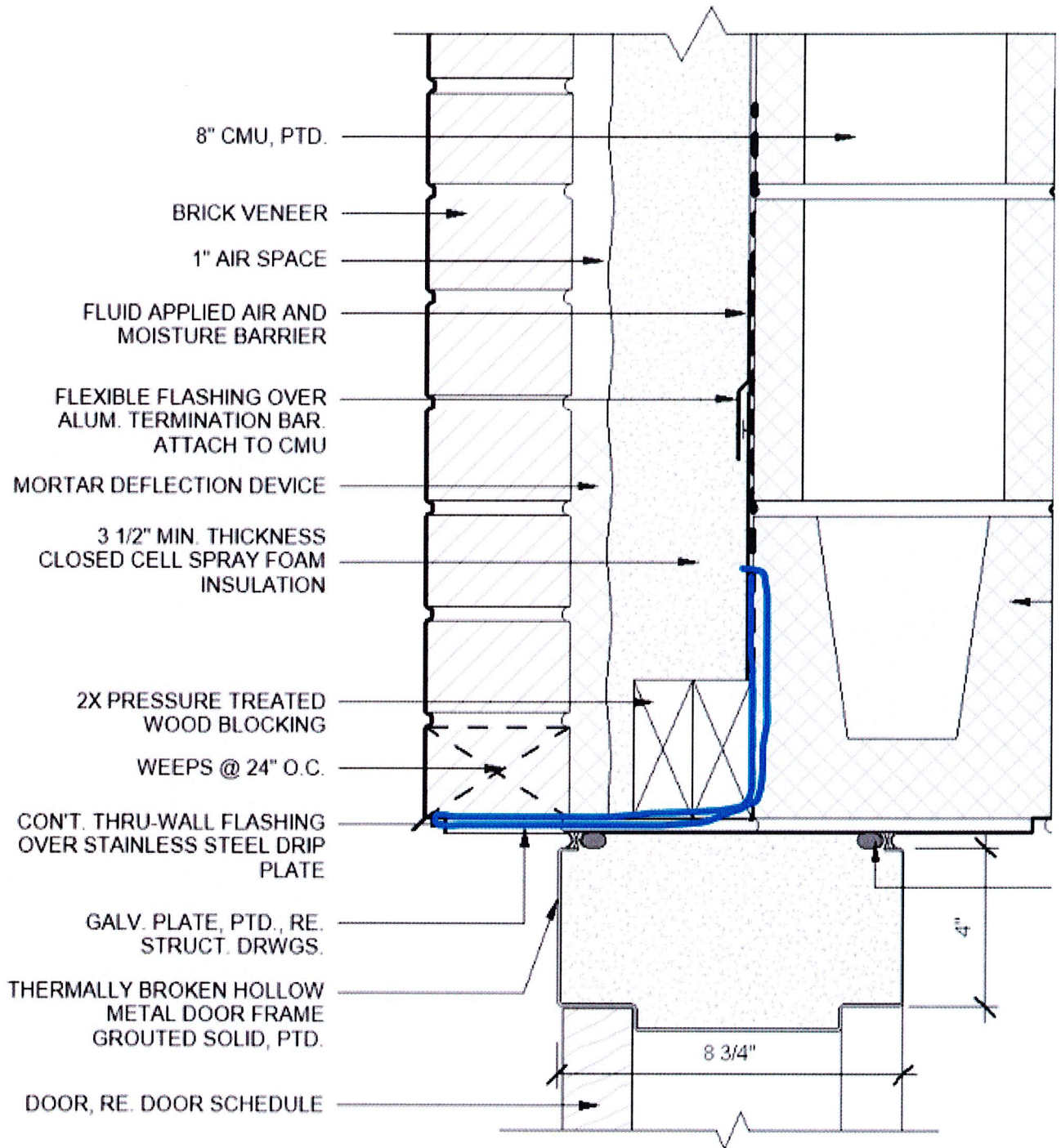

① EXTERIOR HM DOOR FRAME- HEAD- 4" FRAME w/ MASONRY LINTEL
 3" = 1'-0"

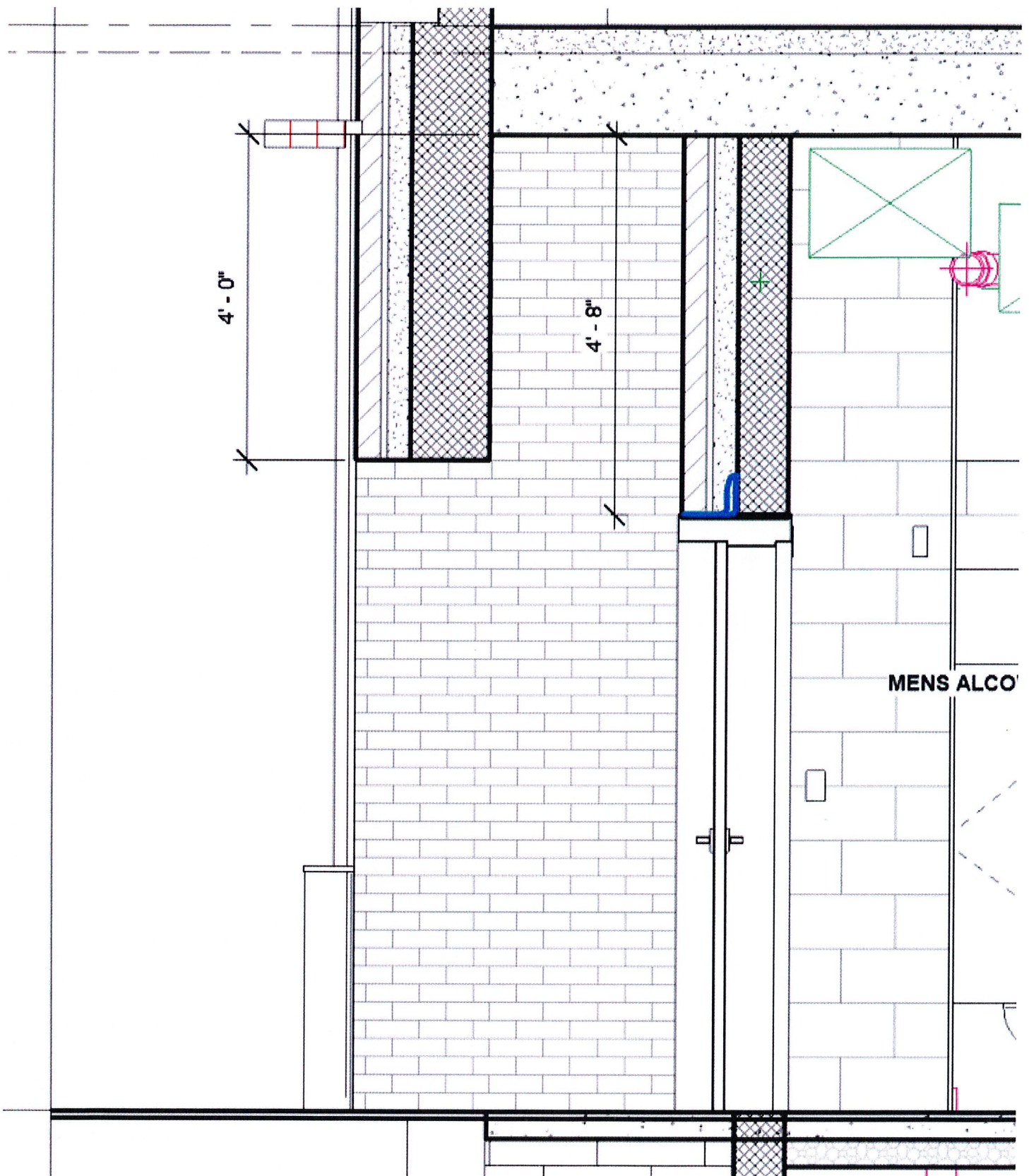

Thank you,

Stephen Thompson, EIT

Project Engineer

Licensed in KY

o: (502) -749-8761

m: (859) -805-0008



Lexington + Louisville

www.brownkubican.com

From: Cate Noble Ward <Cate@studiokremer.com>

Sent: Monday, May 19, 2025 1:39 PM

To: Stephen Thompson <sthompson@bkse.net>

Cc: Amy Hagan <ahagan@bkse.net>; Goad, Grant <grantgoad@calhounconstructs.com>; Pittard, Joel <joelpittard@calhounconstructs.com>

Subject: North Bullitt Field House (Will be applicable to Bullitt East and Central)

Hi Stephen,

Can you take a look at the mark-ups to my architectural door detail, below, and see if a steel angle can be used in lieu of a continuous plate to support the brick veneer above doors 108B.1 and 108A.1 (Public Restroom exterior Alcoves). The angle would be supporting 4'-8" height of brick veneer (section is provided below).

We have an issue with routing access controls above these doors due to the continuous plate.

Thanks,

Cate Noble Ward, AIA, LEED AP

Architect | Partner



studio kremer architects

1231 S Shelby St, Louisville KY 40203

TEL 502.499.1100 x2583

FAX 502.499.1101

studiokremer.com

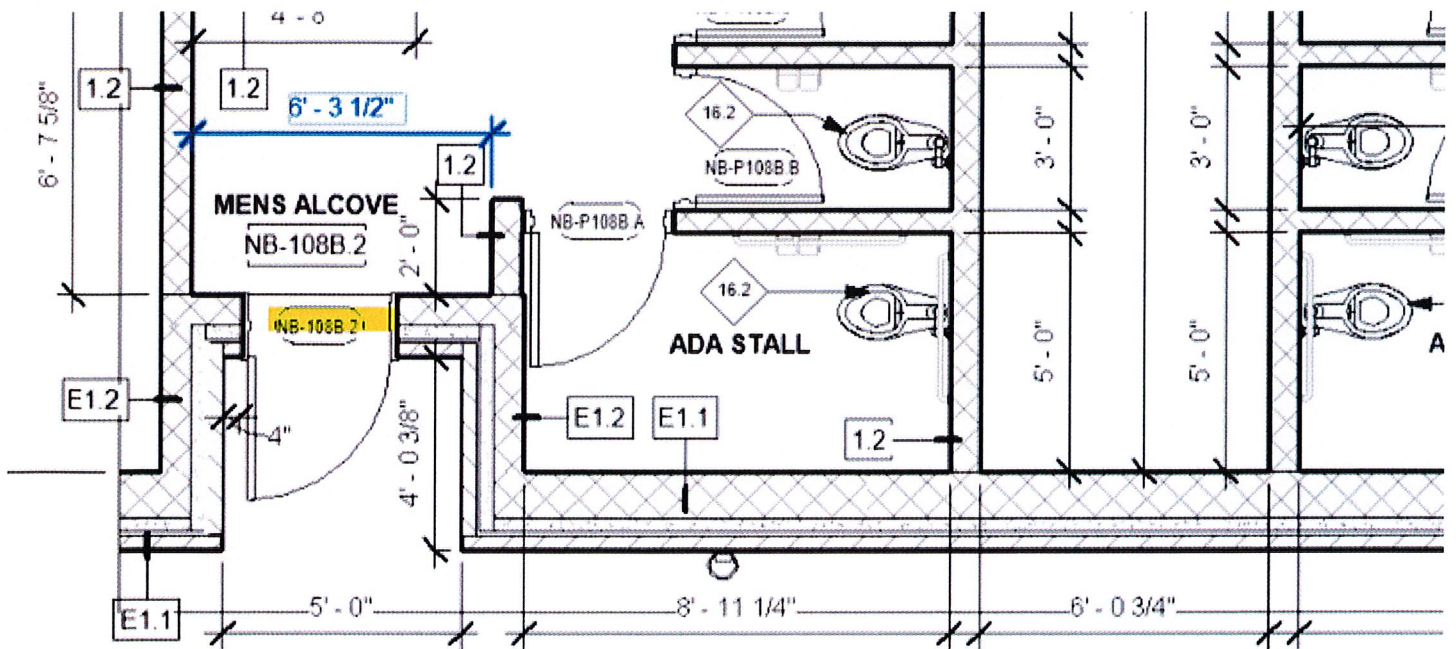

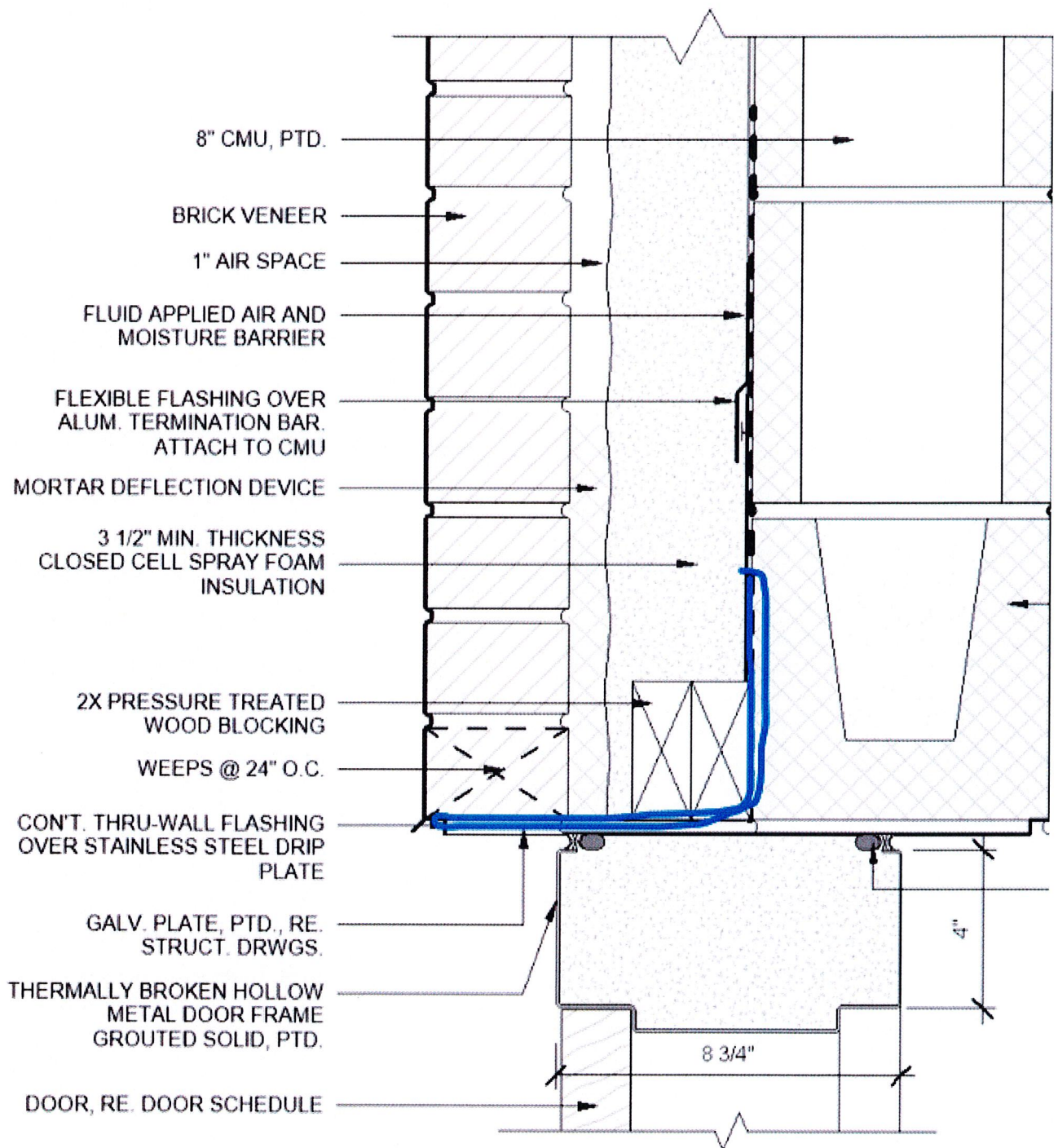

① EXTERIOR HM DOOR FRAME- HEAD- 4" FRAME w/ MASONRY LINTEL
 3" = 1'-0"

