

1/2/2024 PROJECTS/2024/2 - POWELL CO MS WALL REPAIR/2024 CLAY ELEMENTARY VESTIBULE 04

5/12/2025 12:59:41 PM

TOTAL SQUARE FEET : 1,071 SQFT

PLAN KEYNOTES

SPECIALTIES & EQUIPMENT SCHEDULE			
MARK	DESCRIPTION	PROVIDED BY	COMMENTS
EQUIPMENT			
E5	MULTI-FUNCTION PRINTER/COPIER	O.F.O.I.	
E6	PRINTER	O.F.O.I.	



301 East Vine Street
Lexington, Kentucky 40507
859.252.6781

NOT FOR CONSTRUCTION

RESERVED FOR AHJ STAMP

CLAY CITY ELEMENTARY

POWELL COUNTY
STANTON, KY

ARCHITECTURAL

PROJECT 2024-XX

DATE DATE

REVISIONS

No.	Description	Date

JRA ARCHITECTS HAS RETAINED AN ELECTRONIC VERSION OF THESE DRAWINGS. THE CLIENT AGREES NOT TO REUSE THESE DRAWINGS - IN ELECTRONIC OR ANY OTHER FORMAT - IN WHOLE OR IN PART FOR ANY PURPOSE OTHER THAN FOR THE PROJECT. THE CLIENT AGREES NOT TO TRANSFER THESE ELECTRONIC FILES TO OTHERS WITHOUT THE PRIOR WRITTEN CONSENT OF THE ARCHITECT. THE CLIENT FURTHER AGREES TO WAIVE ALL CLAIMS AGAINST THE ARCHITECT RESULTING IN ANY WAY FROM ANY UNAUTHORIZED CHANGES TO OR REUSE OF THE ELECTRONIC FILES FOR ANY OTHER PROJECT BY ANYONE OTHER THAN THE ARCHITECT.

FIRST FLOOR PLAN

A-101

COPYRIGHT 2024 - JRA, INC.

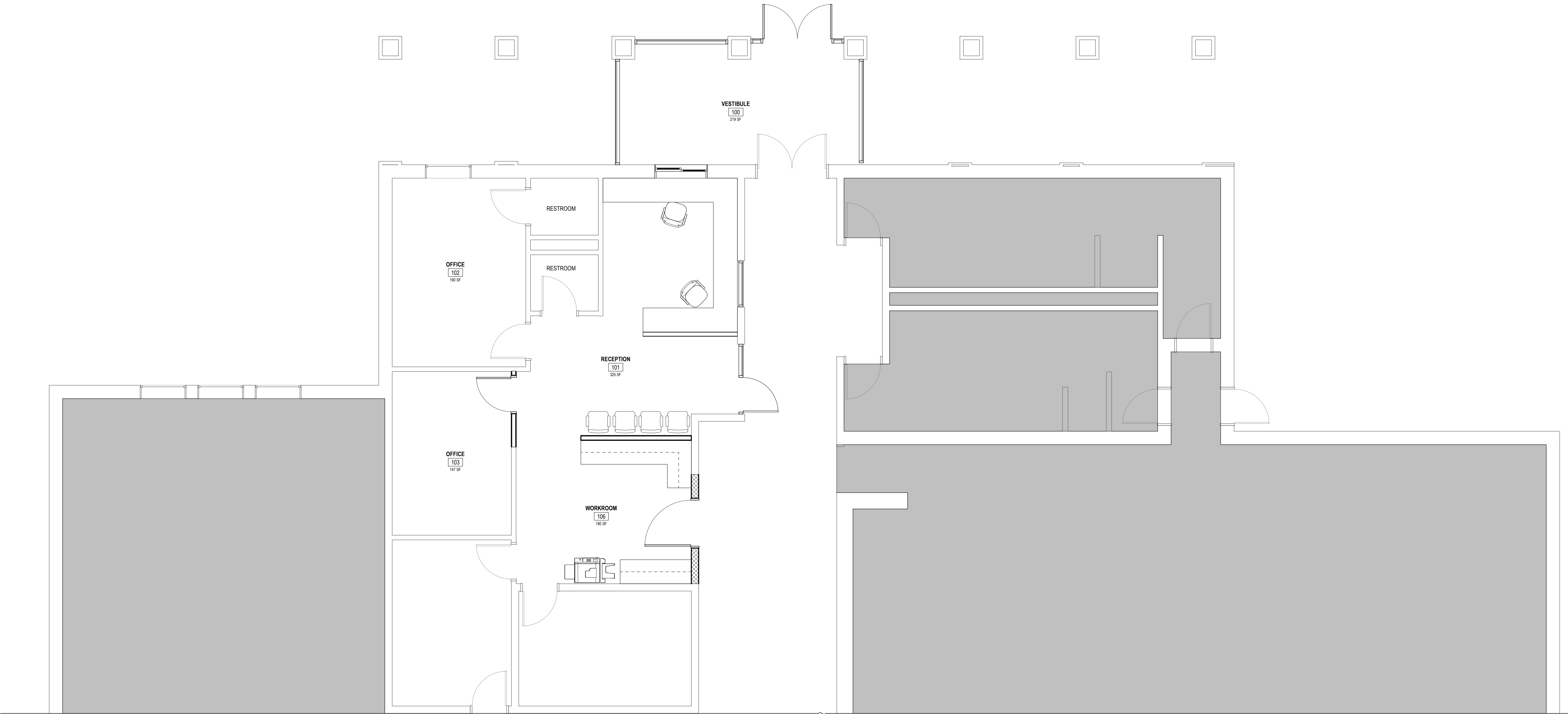

A FIRST FLOOR PLAN
1/4" = 1'-0"