

FAYETTE COUNTY PUBLIC SCHOOLS NEW HENRY CLAY HIGH SCHOOL

2100 Fontaine Road
Lexington, KY 40502

CONSTRUCTION DOCUMENTS February 11, 2025



DESIGN TEAM

ARCHITECTURAL: TATE HILL JACOBS ARCHITECTS
CIVIL / LANDSCAPE: CARMAN
MECHANICAL: CMTA, INC
STRUCTURAL: POAGE ENGINEERS & ASSOC., INC
FOOD SERVICE: JOBY SMITH & ASSOC., INC

KY DEPT OF EDUCATION

PROJECT: BG# 24-279

Seal

tate hill jacobson
ARCHITECTS

446 East High Street
Suite 250
Lexington, KY 40507
859.252.5994 Main
www.thjarch.com

COVER SHEET

FAYETTE COUNTY PUBLIC SCHOOLS
NEW HENRY CLAY HIGH SCHOOL
2100 Fontaine Road
Lexington, KY 40502

Keyplan

BCE Approval Stamp

Sheet Information
PROJECT #: 2315
KDE BG #: BG-24-279
DATE: 02/11/25
PHASE: CONSTRUCTION DOCUMENTS

G-000

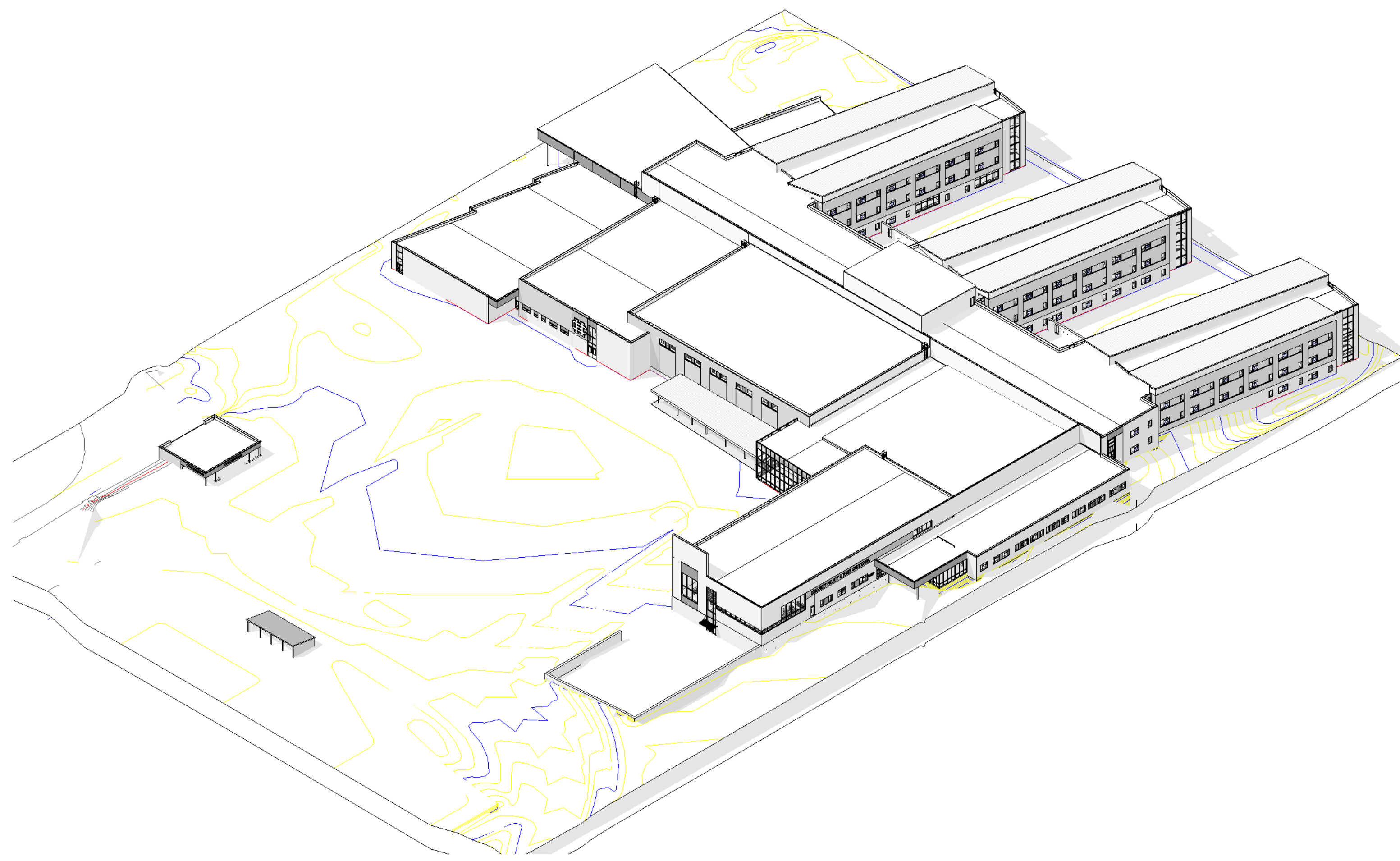

1 AXONOMETRIC - NORTH EAST CORNER

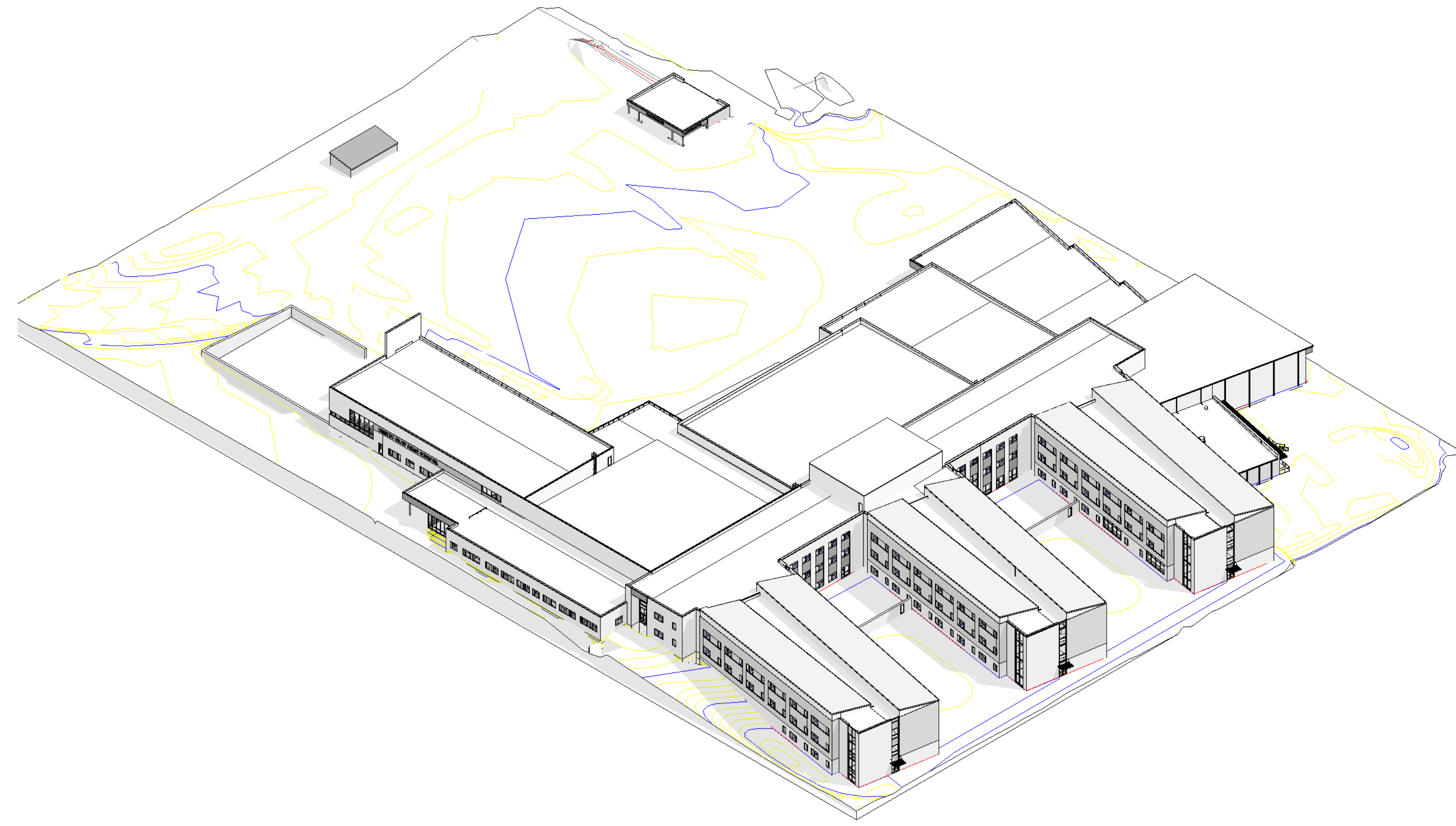

2 AXONOMETRIC - NORTH WEST CORNER

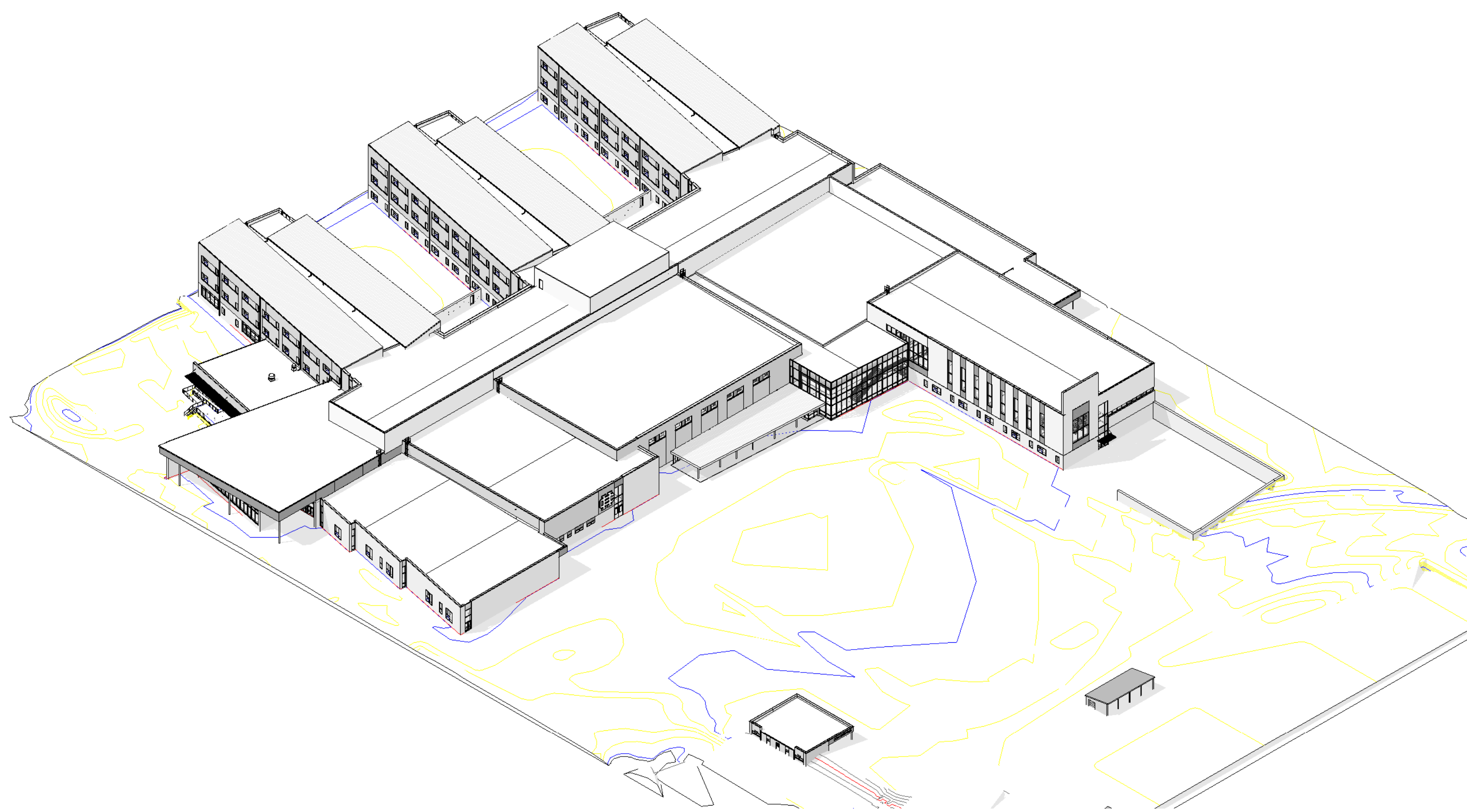

3 AXONOMETRIC - SOUTH EAST CORNER

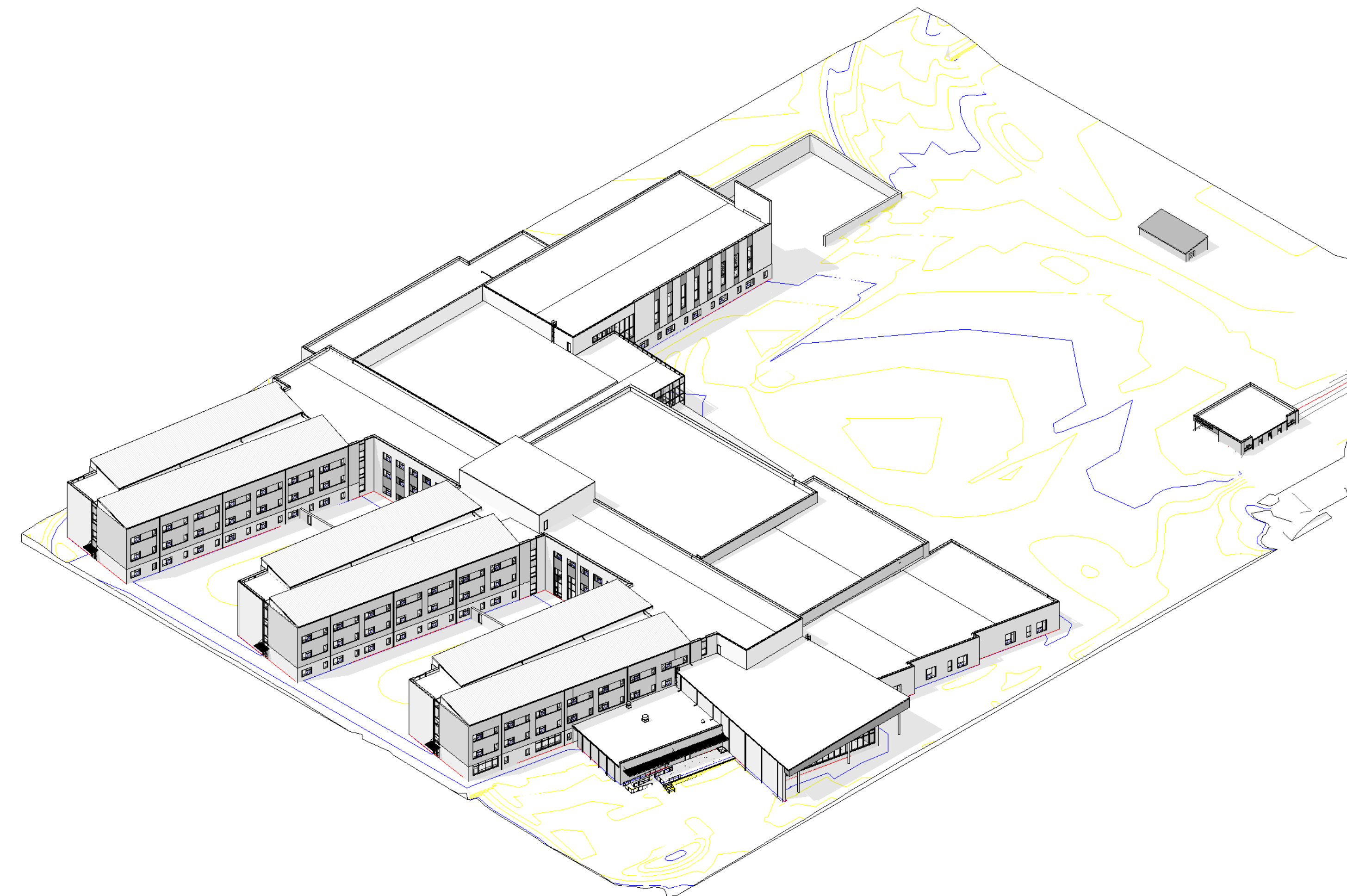

4 AXONOMETRIC - SOUTH WEST CORNER

Seal

tate hill jacobson
ARCHITECTS

446 East High Street
Suite 251
Lexington, KY 40507
859.252.5994 Main
www.tatehilljacobson.com

3D AXONOMETRIC VIEWS

FAYETTE COUNTY PUBLIC SCHOOLS
NEW HENRY CLAY HIGH SCHOOL
2100 Fontaine Road
Lexington, KY 40502

Keyplan

BCE Approval Stamp

Sheet Information
PROJECT #: 2315
KDE BG #: BG-24-279
DATE: 02/11/25
PHASE: CONSTRUCTION DOCUMENTS

G-200



NORTH VISITOR ENTRANCE
(VIEW FROM LAKESHORE DRIVE PARKING LOT)



EAST DROP-OFF/PICK-UP ENTRANCE
(VIEW FROM MAIN PARKING LOT)

GENERAL NOTES:

- A. RENDERINGS AND THREE-DIMENSIONAL VIEWS ARE SHOWN FOR REFERENCE ONLY. REFER TO THE COMPLETE THE BID DOCUMENTS FOR FINAL BUILDING AND SITE CONFIGURATION, PRODUCTS AND MATERIALS.
- B. DO NOT SCALE DRAWINGS. DRAWINGS VARY IN SCALE AND IT IS THE RESPONSIBILITY OF THE CONTRACTOR TO CONFIRM WRITTEN DIMENSIONS ARE TO BE VERIFIED IN THE FIELD BY GENERAL CONTRACTOR WITH ARCHITECT AFTER DEMOLITION AND PRIOR TO ANY WORK ON NEW PARTITIONS. ARCHITECT IS TO BE NOTIFIED OF ANY FIELD MEASUREMENT DISCREPANCIES PRIOR TO BEGINNING WORK IN THAT AREA. DIMENSIONS ARE TO FINISHED FACE OF EXISTING AND TO FRAMING FOR NEW UNLESS NOTED. DOOR OPENINGS ARE NOMINAL FINISH DOOR WIDTHS. REFER TO MANUFACTURER FOR ACTUAL ROUGH OPENING DIMENSIONS.
- C. NOTES APPEAR ON VARIOUS DRAWINGS FOR DIFFERENT SYSTEMS AND MATERIALS. REVIEW ALL SHEETS AND APPLY NOTES TO RELATED BUILDING COMPONENTS. REFER TO COMPLETE SET OF ISSUED CONTRACT DOCUMENTS INCLUDING LANDSCAPE, STRUCTURAL, FOOD SERVICE, MECHANICAL, ELECTRICAL PLUMBING AND FURNISHING DRAWINGS FOR OTHER APPLICABLE INFORMATION, NOTES, ABBREVIATIONS, AND SYMBOLS.
- D. CONSTRUCTION SHALL COVER ALL WORK AS SHOWN ON THE DRAWINGS AND IS TO INCLUDE ANY OTHER WORK REQUIRED TO MEET THE INTENT OF THE ENTIRE SET OF DESIGN DOCUMENTS. CONTRACTOR HAS THE RESPONSIBILITY TO REFER TO ALL DRAWINGS, SITE INFORMATION AND VERIFY ALL CONDITIONS IN THE FIELD BEFORE COMMENCING WORK. COMMENCEMENT OF WORK INDICATES CONTRACTORS ACCEPTANCE OF ALL CONDITIONS.
- E. FOR ALTERNATES: REFER TO SPECIFICATION SECTION 012300.

Seal

tate hill jacobson
 ARCHITECTS
 446 East High Street
 Suite 250
 Lexington, KY 40507
 859.252.5994 Main
 www.tatehill.com

RENDERINGS

FAYETTE COUNTY PUBLIC SCHOOLS
 NEW HENRY CLAY HIGH SCHOOL
 2100 Fontaine Road
 Lexington, KY 40502

Keyplan

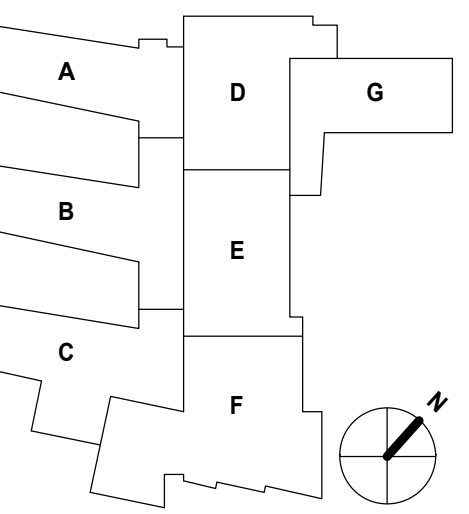

BCE Approval Stamp

Sheet Information	
PROJECT #:	2315
KDE BG #:	BG-24-279
DATE:	02/11/25
PHASE:	CONSTRUCTION DOCUMENTS

G-201

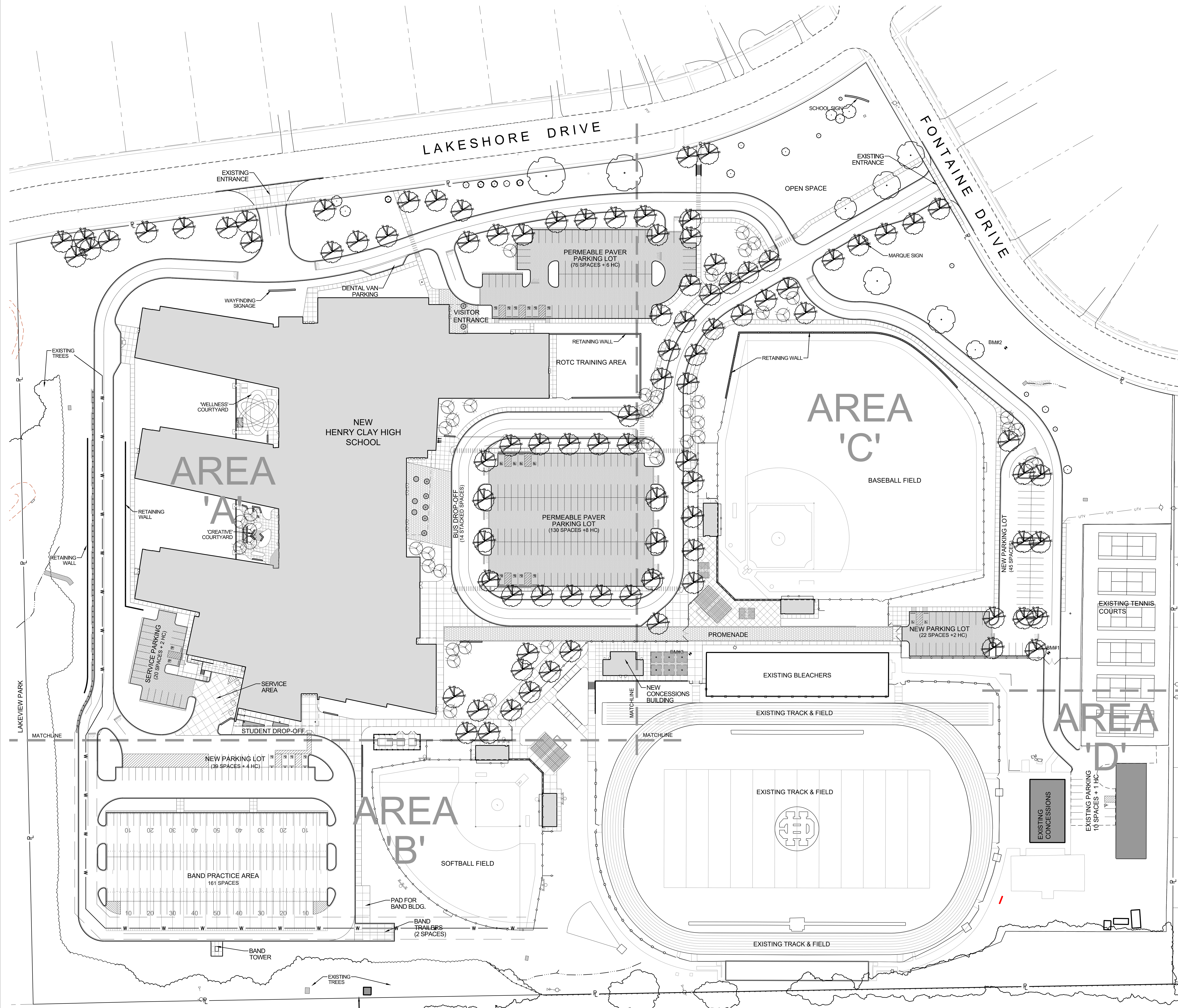

SITE STATISTICS

ZONE:	R1-C (SINGLE FAMILY RESIDENTIAL)
AREA:	1,661,851 SF (38.1509 ACRES)
PARKING:	14 STACKED BUS SPACES
	11 EXISTING SPACES
	493 NEW STANDARD SPACES
	22 NEW HANDICAP SPACES
	540 TOTAL SPACES

Seal

CARMAN
 LANDSCAPE ARCHITECTURE
 URBAN PLANNING
 CIVIL ENGINEERING
 310 OLD VINE STREET, SUITE 200, LEXINGTON, KY 40507
 859.252.5904 WWW.CARMANSE.COM

tate hill jacobson
 ARCHITECTS
 446 East High Street
 Lexington, KY 40507
 859.252.5904 Main
 www.thjarch.com

OVERALL ORIENTATION SITE PLAN

FAYETTE COUNTY PUBLIC SCHOOLS
 HENRY CLAY HIGH SCHOOL
 2100 FONTAINE ROAD, LEXINGTON, KY 40502

Keyplan

BCE Approval Stamp

Sheet Information
 PROJECT #: 2315
 KDE BG #: 24-279
 DATE: 02/11/2025
 PHASE: CONSTRUCTION DOCUMENTS



BEFORE YOU DIG CALL KENTUCKY UNDERGROUND (811) TWO (2) WORKING DAYS IN ADVANCE OF DIGGING

C-001

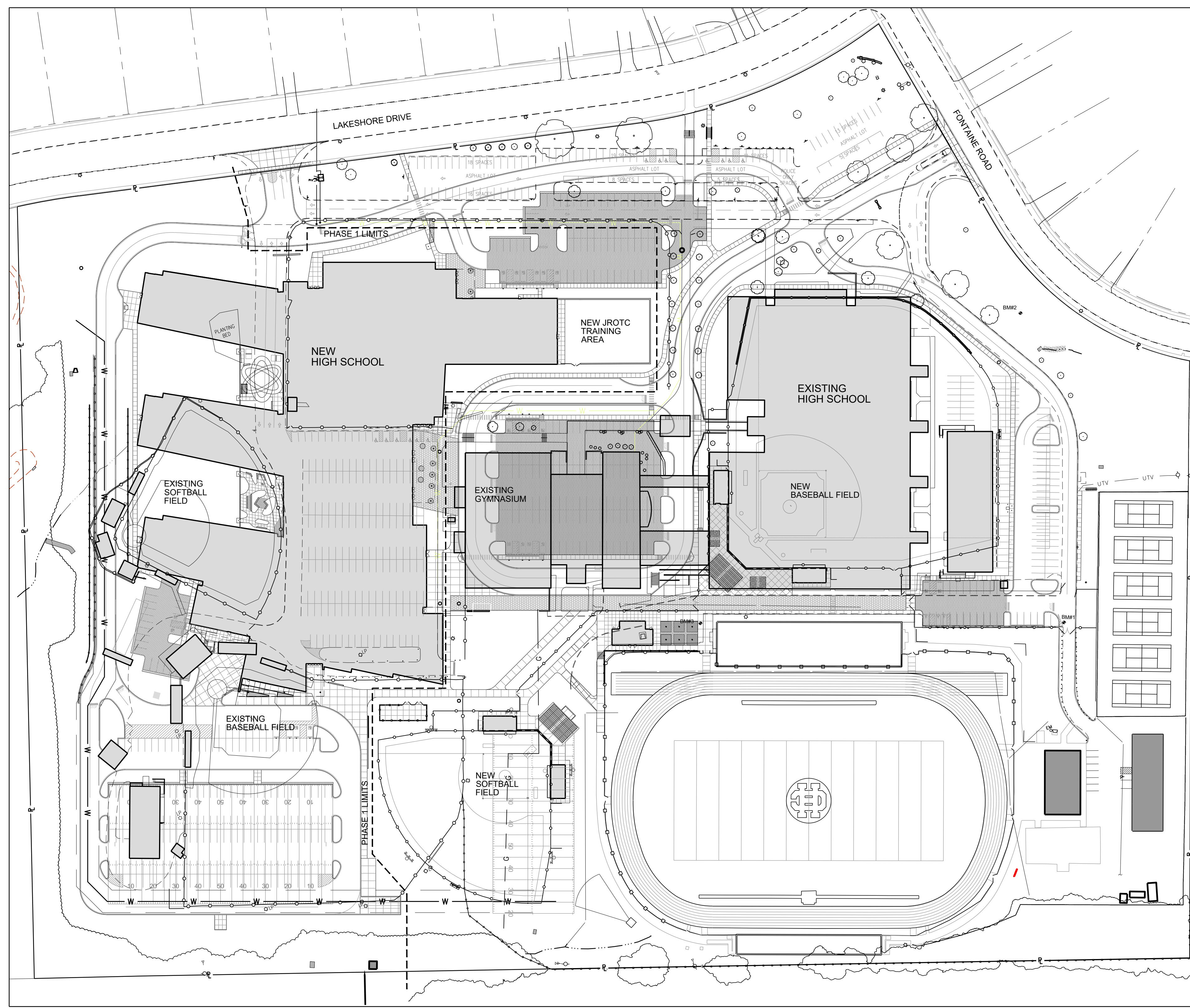

A OVERALL COMPOSITE PLAN
SCALE: 1" = 80' 0"

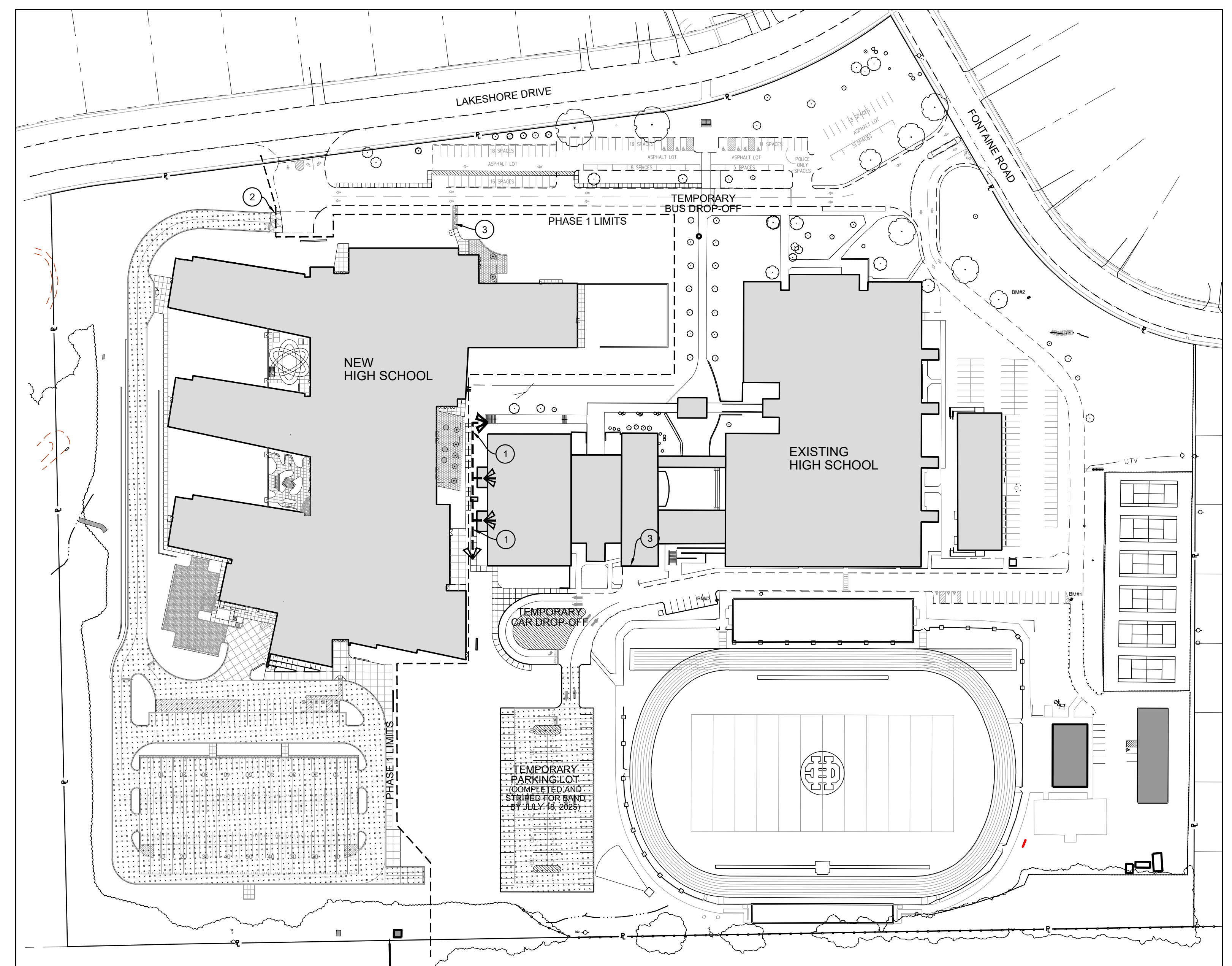

B PHASE 1 - BUILDING CONSTRUCTION
SCALE: N.T.S.

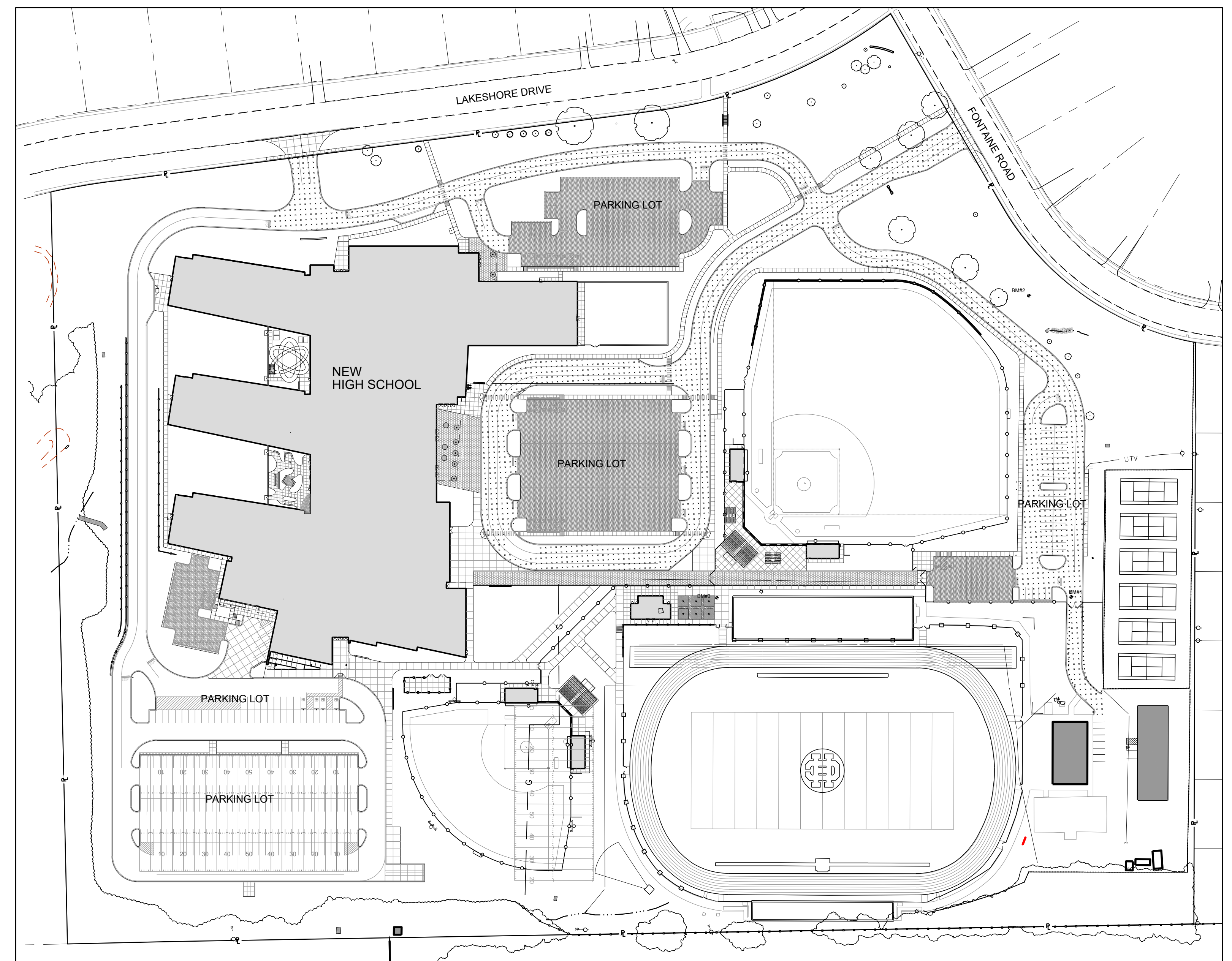

C PHASE 2 - FINAL COMPLETION
SCALE: N.T.S.

CONSTRUCTION PHASING PLAN

- PHASE 1 INSTALL EROSION CONTROL MEASURES DEMOLISH BASEBALL AND SOFTBALL DUGOUTS, PRESSBOX, PAVEMENTS, ETC. COMPLETE KWMC WATER MAIN RELOCATION INSTALL TEMPORARY PARKING AND SIDEWALKS STRIPE PARKING LOT FOR BAND PRACTICE REROUTE EXISTING UTILITIES
- PHASE 1A COMPLETE NEW HIGH SCHOOL BUILDING COMPLETE NEW DRIVE, STUDENT, BAND AND SERVICE PARKING LOTS
- PHASE 2 MODIFY EROSION CONTROL MEASURES FOR REMAINING SITE DEMOLISH EXISTING BUILDING, CANOPIES, PAVING AND REMAINING SITE ITEMS COMPLETE NEW BUS LOOP COMPLETE PARKING LOTS COMPLETE SOFTBALL FIELD AND DUGOUTS COMPLETE BASEBALL FIELD AND DUGOUTS COMPLETE CONCESSIONS BLDG. COMPLETE REMAINING SITE IMPROVEMENTS

SPECIAL NOTES

1. THE INTENT OF THIS PLAN IS TO SHOW PROPOSED FEATURES WITH EXISTING CONDITIONS AND SUGGEST A SEQUENCE OF PHASING TO CONSTRUCT THE NEW SCHOOL AND OTHER FEATURES IDENTIFIED IN PHASE 1 WHILE THE EXISTING HIGH SCHOOL REMAINS OCCUPIED AND OPERATIONAL.
2. REFER TO MEP PLANS FOR PHASING OF SITE GAS, ELECTRIC AND WATER PLANS.
3. REFER TO ARCHITECTURAL PLANS FOR DEMOLITION PHASING FOR THE EXISTING HIGH SCHOOL.
4. REFER TO SITE DRAINAGE AND SITE SANITARY SEWERS PLANS FOR PHASING OF EXISTING STORM AND SANITARY SEWER FACILITIES.

CODED PHASING NOTES

KEY	DESCRIPTION
1	PROVIDE TEMPORARY ACCESS ROUTES FROM BUILDING EGRESS TO EXISTING SIDEWALK. PROTECT ROUTE FROM CONSTRUCTION ACTIVITIES WITH 6' HIGH CHAIN LINK FENCE.
2	PROVIDE 6-INCH THICK CLASS II CRUSHED STONE WITH FILTER FABRIC UNDERLAYMENT AS TEMPORARY TRANSITION BETWEEN FINAL GRADES OF WORK IN PHASE 1 WORK AND EXISTING CONDITIONS.
3	MAINTAIN ACCESS TO EXISTING LOADING DOCK UNTIL NEW SCHOOL IS COMPLETE AND OPERATIONAL.

GRAPHIC LEGEND

- BUILDING AND SITE WALLS
- NEW ASPHALT PAVEMENT
- PERMEABLE PAVERS
- TEMPORARY EGRESS ROUTE
- PHASE BOUNDARY

SITE PHASE 1
NEW HIGH SCHOOL IMPROVEMENTS
 SITE PHASE 2
CAMPUS IMPROVEMENTS

Seal

CARMAN
LANDSCAPE ARCHITECTURE
URBAN PLANNING
CIVIL ENGINEERING

310 OLD VINE STREET, SUITE 200, LEXINGTON, KY 40507
859.252.5904 WWW.CARMANSTC.COM

tate hill jacobson
ARCHITECTS

446 East High Street
Suite 100
Lexington, KY 40507
859.252.5904 Main
www.thjarch.com

SITE PHASING PLAN

FAYETTE COUNTY PUBLIC SCHOOLS
HENRY CLAY HIGH SCHOOL
2100 FONTAINE ROAD, LEXINGTON, KY 40502

Keyplan

BCE Approval Stamp

Sheet Information
PROJECT #: 2315
KDE BG #: 24-270
DATE: 02/11/2025
PHASE: CONSTRUCTION DOCUMENTS

C-003

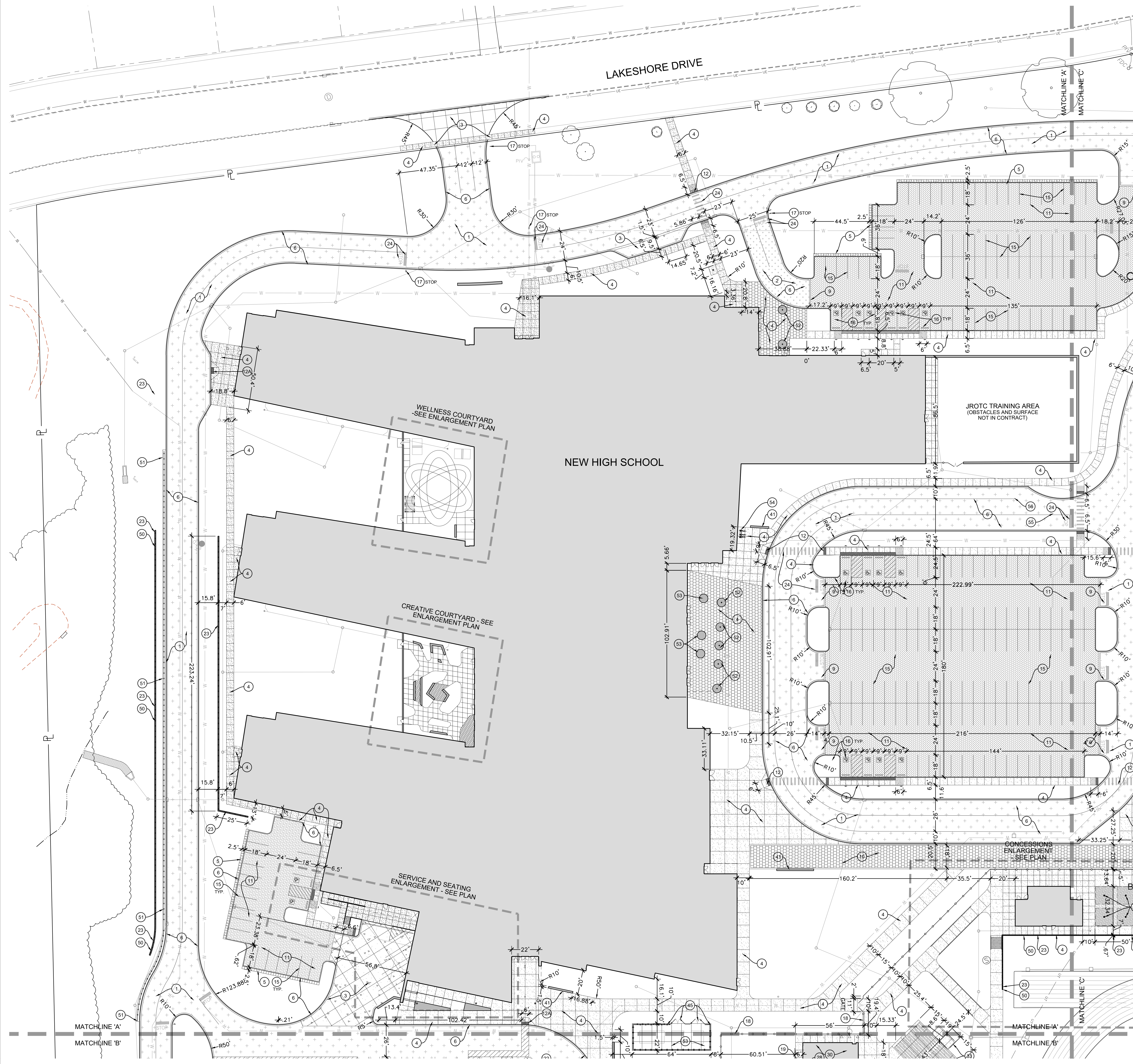

CODED NOTES

KEY	DESCRIPTION
1	HEAVY DUTY ASPHALT PAVEMENT WITH GEOGRID REINFORCEMENT
2	LIGHT DUTY ASPHALT PAVEMENT
3	8 INCH THICK CONCRETE PAVEMENT WITH THICKENED EDGES
4	4 INCH THICK CONCRETE PAVEMENT / SIDEWALK WITH THICKENED EDGES ADJACENT TO LAWNS UNLESS OTHERWISE SPECIFIED
5	4 INCH THICK UTILITY / MOW STRIP PAVEMENT
6	CONCRETE CURB AND GUTTER (12 INCH GUTTER)
7	CONCRETE PAVEMENT OVER RETAINING WALL
8	CONCRETE HEADER CURB
9	12" WIDE FLUSH CONCRETE RIBBON CURB / EDGE RESTRAINT
10	LARGE FORMAT DECORATIVE PAVERS OVER CONCRETE BASE
11	PERMEABLE PAVERS
12	ADA ACCESSIBLE CURB RAMP - SEE GRADING PLAN FOR TYPE
13	PERMANENT HEADWALL PROTECTION - SEE EROSION CONTROL PLAN
14	CONCRETE STEPS WITH RAILINGS (BOTH SIDES)
15	PAINTED WHITE STANDARD PARKING STRIPE
16	THERMOPLASTIC INTERNATIONAL BLUE ADA PARKING SPACE WITH ACCESSIBLE SIGN AND WHEELSTOP
17	SITE SIGNAGE
18	8 FOOT HIGH VINYL COATED CHAIN LINK FENCE
19	SINGLE SWING VINYL COATED CHAIN LINK GATE - HEIGHT TO MATCH ADJACENT FENCE - OPEN DIRECTION AS SHOWN. BASEBALL/SOFTBALL GATES HAVE POLYCAP
20	DOUBLE SWING VINYL COATED CHAIN LINK GATE - HEIGHT TO MATCH ADJACENT FENCE - OPEN DIRECTION AS SHOWN. BASEBALL/SOFTBALL GATES HAVE POLYCAP
21	MARQUEE SIGN
22	PAINTED YELLOW 'NO PARKING' STRIPING
23	CONCRETE RETAINING WALL - SEE STRUCTURAL PLANS
24	WHITE THERMOPLASTIC PAVEMENT GRAPHICS
25	BIKE RACK WITH CONCRETE PAD - TRADITIONAL SINGLE SIDED 7 CAPACITY BIKE RACK BY ANOVA MODEL #BRP300. OWNER TO SELECT COLORS (3 RACKS = 21 BIKES TOTAL)
26	STORM STRUCTURE - SEE DRAINAGE PLANS
27	CONCRETE BACKSTOP WALL WITH BRICK VENEER AND BACKSTOP PAD BEHIND HOMEPLATE (PAD LENGTH - BASEBALL - 33.14' AND SOFTBALL - 24.98')
28	30 FOOT HIGH NYLON NETTING WITH SUPPORT POSTS - EXTEND NETTING FULL HEIGHT ACROSS DUGOUT NEAR FIELD HOUSE
29	8 FOOT HIGH VINYL COATED CHAIN LINK FENCE WITH POLYCAP
30	DUGOUT - SEE ARCHITECTURAL AND STRUCTURAL PLANS
31	8 FOOT HIGH VINYL COATED CHAIN LINK FENCE WITH WINDSCREEN AND POLYCAP
32	100 SEAT CAPACITY NON-ELEVATED BLEACHERS ON CONCRETE PAD WITH HANDICAP AREAS AS REQUIRED - SEE SPECS
33	378 SEAT CAPACITY NON-ELEVATED BLEACHERS WITH PRESSBOX ON CONCRETE PAD AND HANDICAP AREAS AS REQUIRED - SEE SPECS
34	RELOCATED SCOREBOARD - REFER TO STRUCTURAL AND ELECTRICAL PLANS - NO CONDUIT MAY BE TRENCHED WITHIN FIELD OF PLAY
35	FOUL POLE
36	CONSTRUCTED BASEBALL PITCHING MOUND
37	BASBALL/SOFTBALL BASES, PITCHING PLATES, ETC. INSTALLED PER MANUFACTURER'S RECOMMENDATIONS - SEE SPECS
38	FLAGPOLE
39	RELOCATED BAND TOWER - REFER TO STRUCTURAL FOR FOUNDATION INFORMATION
40	PAINTED WHITE STANDARD PARKING SPACES AND PAINTED FOOTBALL FIELD MARKINGS FOR BAND PRACTICE AREA. OWNER TO SELECT BAND MARKING COLOR.
41	BRICK VENEERED SEAT WALL WITH CAP
42	GUARDRAIL WITHOUT PICKETS
43	FIRE HYDRANT - MAINTAIN ACCESS AT ALL TIMES ONCE OPERATIONAL
44	RECONSTRUCT SHOT-PUT LANDING ZONE TO PRE-CONSTRUCTION CONDITIONS
45	UTILITY SCREEN WITH TWO(2) 12" WIDE DOUBLE SWING GATES
46	14'x14' SUN SHADE SAIL
47	SCHOOL SIGN WALL WITH BRICK VENEER
48	SCHOOL WAYFINDING WALL WITH BRICK VENEER
49	CONCRETE CHEEK WALL
50	4" HIGH VINYL COATED CHAIN LINK FENCE EMBEDDED INTO WALL OR TURNED DOWN SLAB
51	VEHICULAR GUARD RAIL WITH 3" WIDE CONCRETE MAINTENANCE STRIP
52	7" DIA. PRECAST CONCRETE SEATING AROUND CANOPY COLUMN
53	7" DIA. PRECAST CONCRETE SEATING PEDESTAL
54	SEE MEP PLANS FOR UTILITY PAD INFORMATION
55	BIKE RACK - SEE SPECS
56	PAINTED YELLOW LANE STRIPE
57	PAINTED WHITE LANE STRIPE

CONCRETE JOINTS: EXPANSION JOINT = E1
CONTROL JOINT = AS SHOWN

PLAN NOTES

- GENERAL LAYOUT NOTES ARE LOCATED ON THE GENERAL NOTES SHEET C-100.
- EXISTING SITE SURVEY INFORMATION PROVIDED BY: EDP ENGINEERS, INC., 3260 BLAZER PKWY, LEXINGTON, KY 40509. PHONE 859.264.7500.
- CURB RADIUS NOT DIMENSIONED ARE TO BE 3 FEET.

GRAPHIC LEGEND

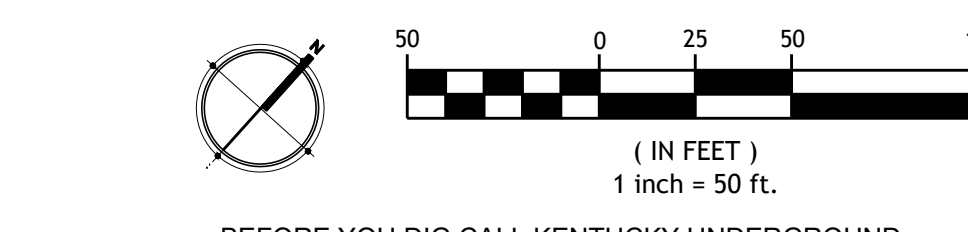
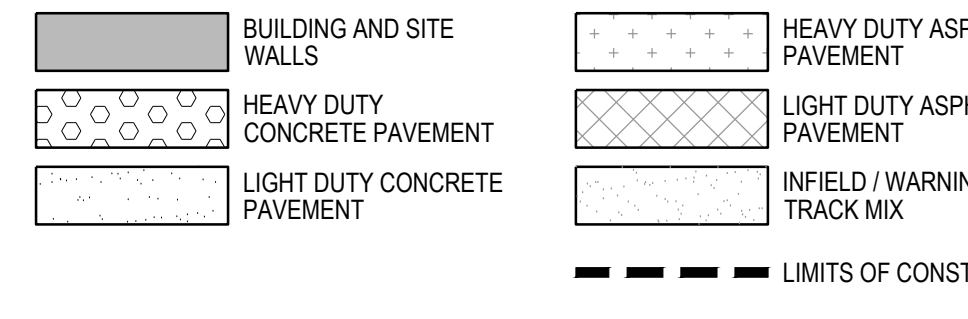

Seal

CARMAN
LANDSCAPE ARCHITECTURE
URBAN PLANNING
CIVIL ENGINEERING
310 OLD VINE STREET, SUITE 200, LEXINGTON, KY 40507
859.262.9900 WWW.CARMANINC.COM

tate hill jacobson
ARCHITECTS
446 East High Street
Suite 100
Lexington, KY 40507
859.252.5904 Main
www.tjarch.com

LAYOUT PLAN - AREA 'A'
FAYETTE COUNTY PUBLIC SCHOOLS
HENRY CLAY HIGH SCHOOL
2100 FONTAINE ROAD, LEXINGTON, KY 40502

Keyplan

BCE Approval Stamp

Sheet Information
PROJECT #: 2315
KDE BG #: 24-279
DATE: 02/11/2025
PHASE: CONSTRUCTION DOCUMENTS

C-400

LAKEVIEW PARK

HENRY CLAY HIGH SCHOOL

KENTUCKY AMERICAN WATER COMPANY

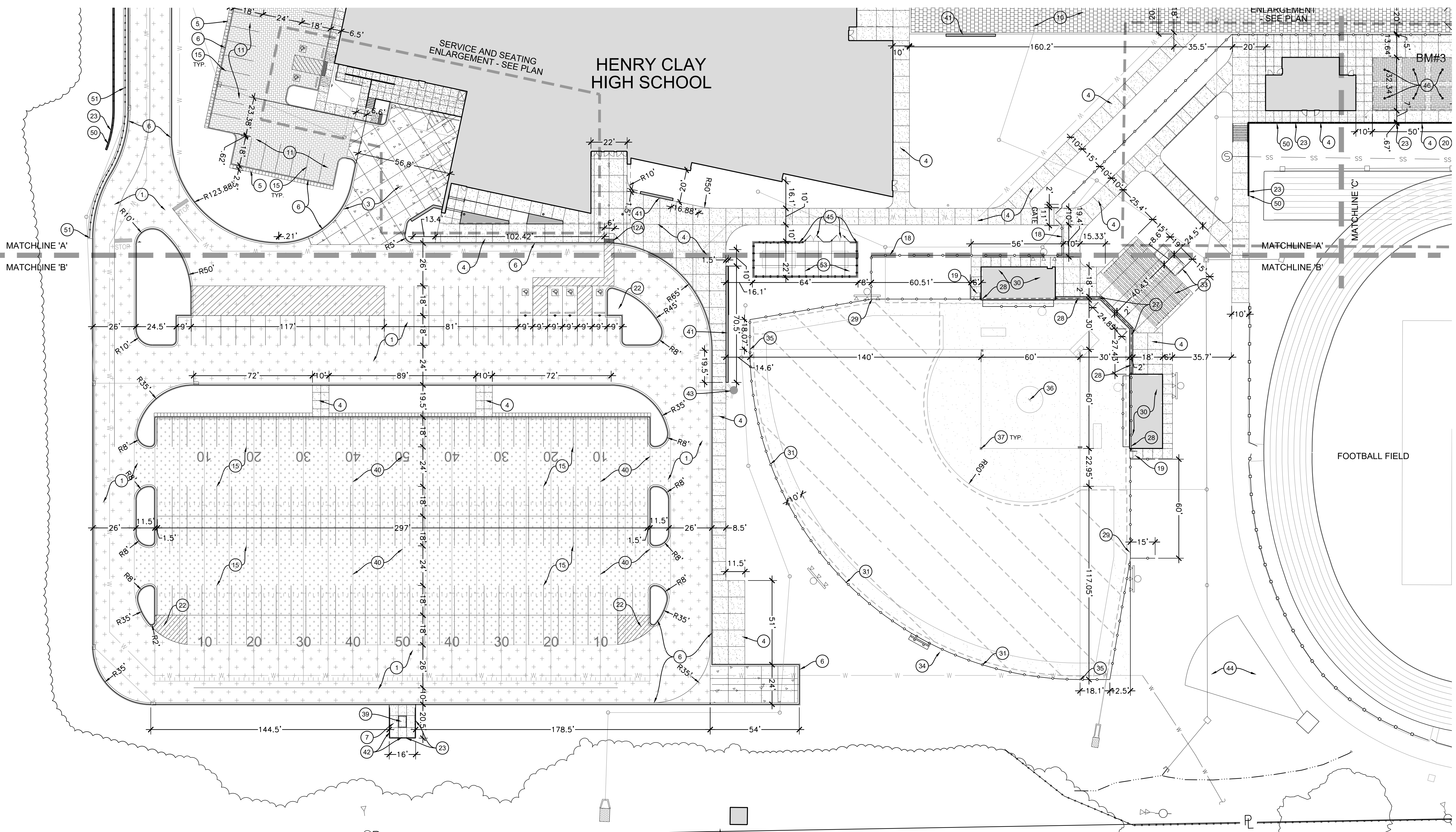

CODED NOTES

KEY	DESCRIPTION
1	HEAVY DUTY ASPHALT PAVEMENT WITH GEOGRID REINFORCEMENT
2	LIGHT DUTY ASPHALT PAVEMENT
3	8 INCH THICK CONCRETE PAVEMENT WITH THICKENED EDGES
4	4 INCH THICK CONCRETE PAVEMENT / SIDEWALK WITH THICKENED EDGES ADJACENT TO LAWNS UNLESS OTHERWISE SPECIFIED
5	4 INCH THICK UTILITY / MOW STRIP PAVEMENT
6	CONCRETE CURB AND GUTTER (12 INCH GUTTER)
7	CONCRETE PAVEMENT OVER RETAINING WALL
8	CONCRETE HEADER CURB
9	12" WIDE FLUSH CONCRETE RIBBON CURB / EDGE RESTRAINT
10	LARGE FORMAT DECORATIVE PAVERS OVER CONCRETE BASE
11	PERMEABLE PAVERS
12	ADA ACCESSIBLE CURB RAMP - SEE GRADING PLAN FOR TYPE
13	PERMANENT HEADWALL PROTECTION - SEE EROSION CONTROL PLAN
14	CONCRETE STEPS WITH RAILINGS (BOTH SIDES)
15	PAINTED WHITE STANDARD PARKING STRIPE
16	THERMOPLASTIC INTERNATIONAL BLUE ADA PARKING SPACE WITH ACCESSIBLE SIGN AND WHEELSTOP
17	SITE SIGNAGE
18	8 FOOT HIGH VINYL COATED CHAIN LINK FENCE
19	SINGLE SWING VINYL COATED CHAIN LINK GATE - HEIGHT TO MATCH ADJACENT FENCE - OPEN DIRECTION AS SHOWN. BASEBALL/SOFTBALL GATES HAVE POLYCAP
20	DOUBLE SWING VINYL COATED CHAIN LINK GATE - HEIGHT TO MATCH ADJACENT FENCE - OPEN DIRECTION AS SHOWN. BASEBALL/SOFTBALL GATES HAVE POLYCAP
21	MARQUEE SIGN
22	PAINTED YELLOW 'NO PARKING' STRIPING
23	CONCRETE RETAINING WALL - SEE STRUCTURAL PLANS
24	WHITE THERMOPLASTIC PAVEMENT GRAPHICS
25	BIKE RACK WITH CONCRETE PAD - TRADITIONAL SINGLE SIDED 7 CAPACITY BIKE RACK BY ANOVA MODEL BRP300. OWNER TO SELECT COLORS (3 RACKS = 21 BIKES TOTAL)
26	STORM STRUCTURE - SEE DRAINAGE PLANS
27	CONCRETE BACKSTOP WALL WITH BRICK VENEER AND BACKSTOP PAD BEHIND HOMEPLATE (PAD LENGTH - BASEBALL - 33'14" AND SOFTBALL - 24'8")
28	30 FOOT HIGH NYLON NETTING WITH SUPPORT POSTS - EXTEND NETTING FULL HEIGHT ACROSS DUGOUT NEAR FIELD HOUSE
29	8 FOOT HIGH VINYL COATED CHAIN LINK FENCE WITH POLYCAP
30	DUGOUT - SEE ARCHITECTURAL AND STRUCTURAL PLANS
31	8 FOOT HIGH VINYL COATED CHAIN LINK FENCE WITH WINDSCREEN AND POLYCAP
32	100 SEAT CAPACITY NON-ELEVATED BLEACHERS ON CONCRETE PAD WITH HANDICAP AREAS AS REQUIRED - SEE SPECS
33	378 SEAT CAPACITY NON-ELEVATED BLEACHERS WITH PRESSBOX ON CONCRETE PAD AND HANDICAP AREAS AS REQUIRED - SEE SPECS
34	RELOCATED SCOREBOARD - REFER TO STRUCTURAL AND ELECTRICAL PLANS - NO CONDUIT MAY BE TRENCHED WITHIN FIELD OF PLAY
35	FOUL POLE
36	CONSTRUCTED BASEBALL PITCHING MOUND
37	BASBALL/SOFTBALL BASES, PITCHING PLATES, ETC. INSTALLED PER MANUFACTURER'S RECOMMENDATIONS - SEE SPECS
38	FLAGPOLE
39	RELOCATED BAND TOWER - REFER TO STRUCTURAL FOR FOUNDATION INFORMATION
40	PAINTED WHITE STANDARD PARKING SPACES AND PAINTED FOOTBALL FIELD MARKINGS FOR BAND PRACTICE AREA. OWNER TO SELECT BAND MARKING COLOR.
41	BRICK VENEERED SEAT WALL WITH CAP
42	GUARDRAIL WITHOUT PICKETS
43	FIRE HYDRANT - MAINTAIN ACCESS AT ALL TIMES ONCE OPERATIONAL
44	RECONSTRUCT SHOT-PUT LANDING ZONE TO PRE-CONSTRUCTION CONDITIONS
45	UTILITY SCREEN WITH TWO(2) 12" WIDE DOUBLE SWING GATES
46	14'x14' SUN SHADE SAIL
47	SCHOOL SIGN WALL WITH BRICK VENEER
48	SCHOOL WAYFINDING WALL WITH BRICK VENEER
49	CONCRETE CHEEK WALL
50	4' HIGH VINYL COATED CHAIN LINK FENCE EMBEDDED INTO WALL OR TURNED DOWN SLAB
51	VEHICULAR GUARD RAIL WITH 3" WIDE CONCRETE MAINTENANCE STRIP
52	7" DIA. PRECAST CONCRETE SEATING AROUND CANOPY COLUMN
53	7" DIA. PRECAST CONCRETE SEATING PEDESTAL
54	SEE MEP PLANS FOR UTILITY PAD INFORMATION
55	BIKE RACK - SEE SPECS
56	PAINTED YELLOW LANE STRIPE
57	PAINTED WHITE LANE STRIPE

CONCRETE JOINTS: EXPANSION JOINT = E1
CONTROL JOINT = AS SHOWN

PLAN NOTES

- GENERAL LAYOUT NOTES ARE LOCATED ON THE GENERAL NOTES SHEET C-100.
- EXISTING SITE SURVEY INFORMATION PROVIDED BY: EDP ENGINEERS, INC., 3250 BLAZER PKWY, LEXINGTON, KY 40509. PHONE 859.264.7500.
- CURB RADIUS NOT DIMENSIONED ARE TO BE 3 FEET.
-

GRAPHIC LEGEND

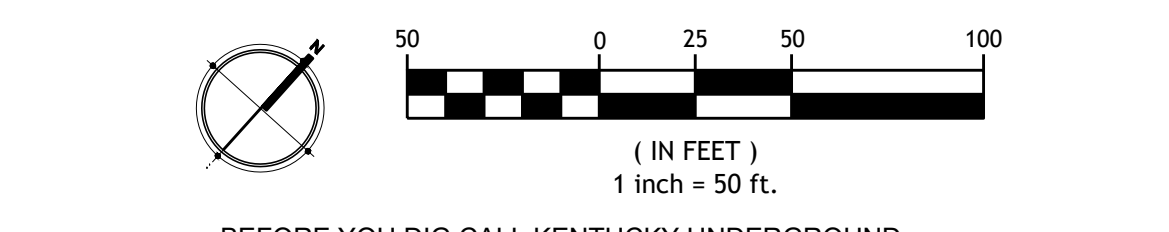
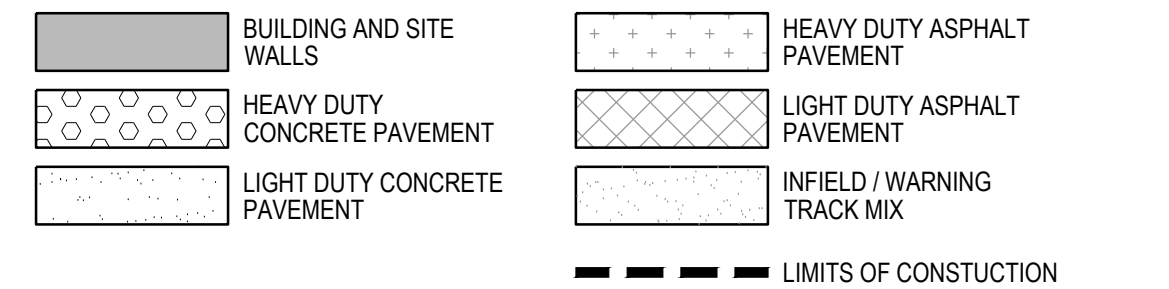

BEFORE YOU DIG CALL KENTUCKY UNDERGROUND (811) TWO (2) WORKING DAYS IN ADVANCE OF DIGGING

Seal

CARMAN
MANUSCRIPT ARCHITECTURE
URBAN PLANNING
CIVIL ENGINEERING
310 OLD ONE STREET, SUITE 200, LEXINGTON, KY 40507
859.262.5900 WWW.CARMANSCO.COM

tate hill jacobson
ARCHITECTS
446 East High Street
Lexington, KY 40507
859.252.5904 Main
www.tjarch.com

LAYOUT PLAN - AREA 'B'
FAYETTE COUNTY PUBLIC SCHOOLS
HENRY CLAY HIGH SCHOOL
2100 FONTAINE ROAD, LEXINGTON, KY 40502

Keyplan

BCE Approval Stamp

Sheet Information
PROJECT #: 2315
KDE BG #: 24-279
DATE: 02/11/2025
PHASE: CONSTRUCTION DOCUMENTS

C-401

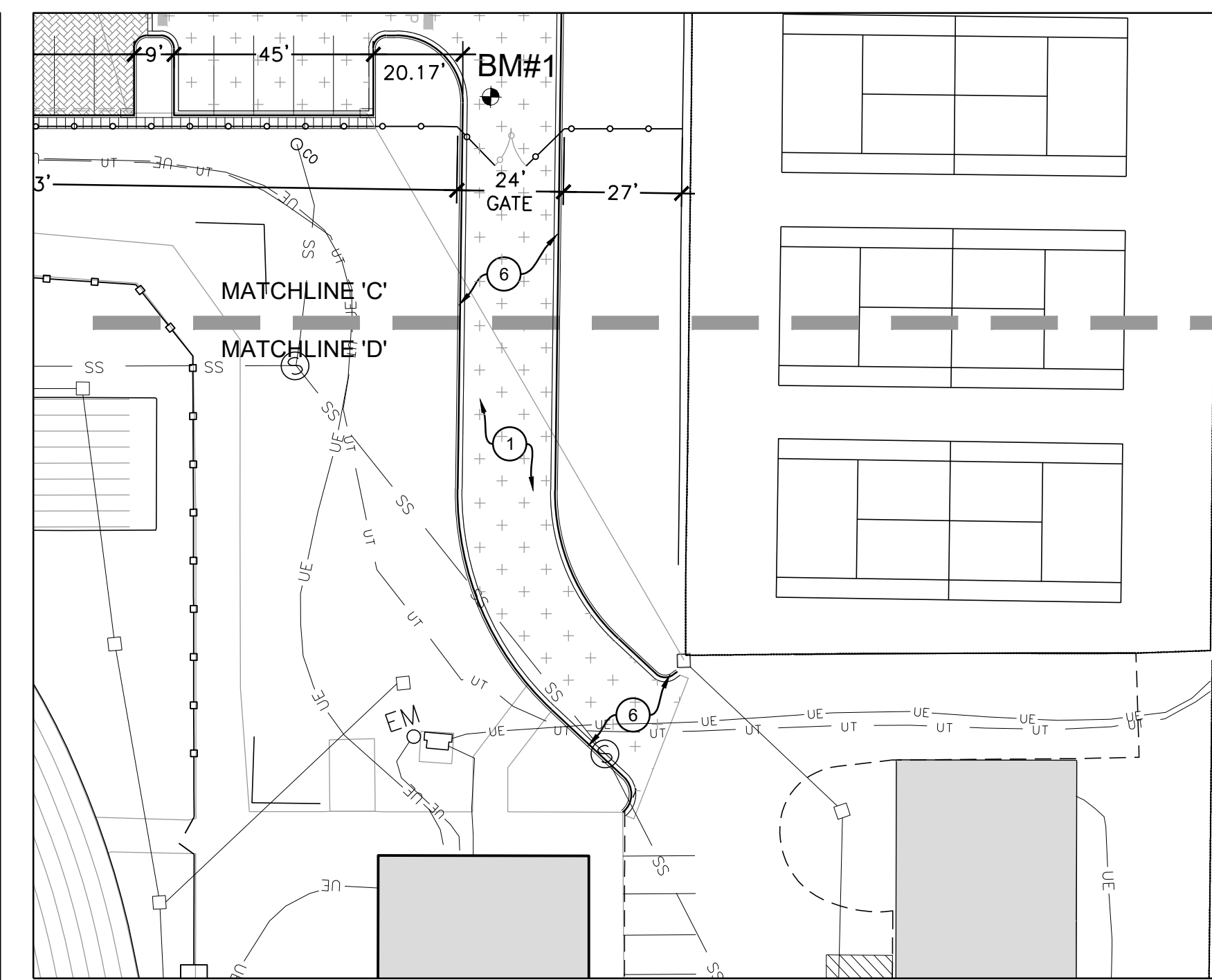
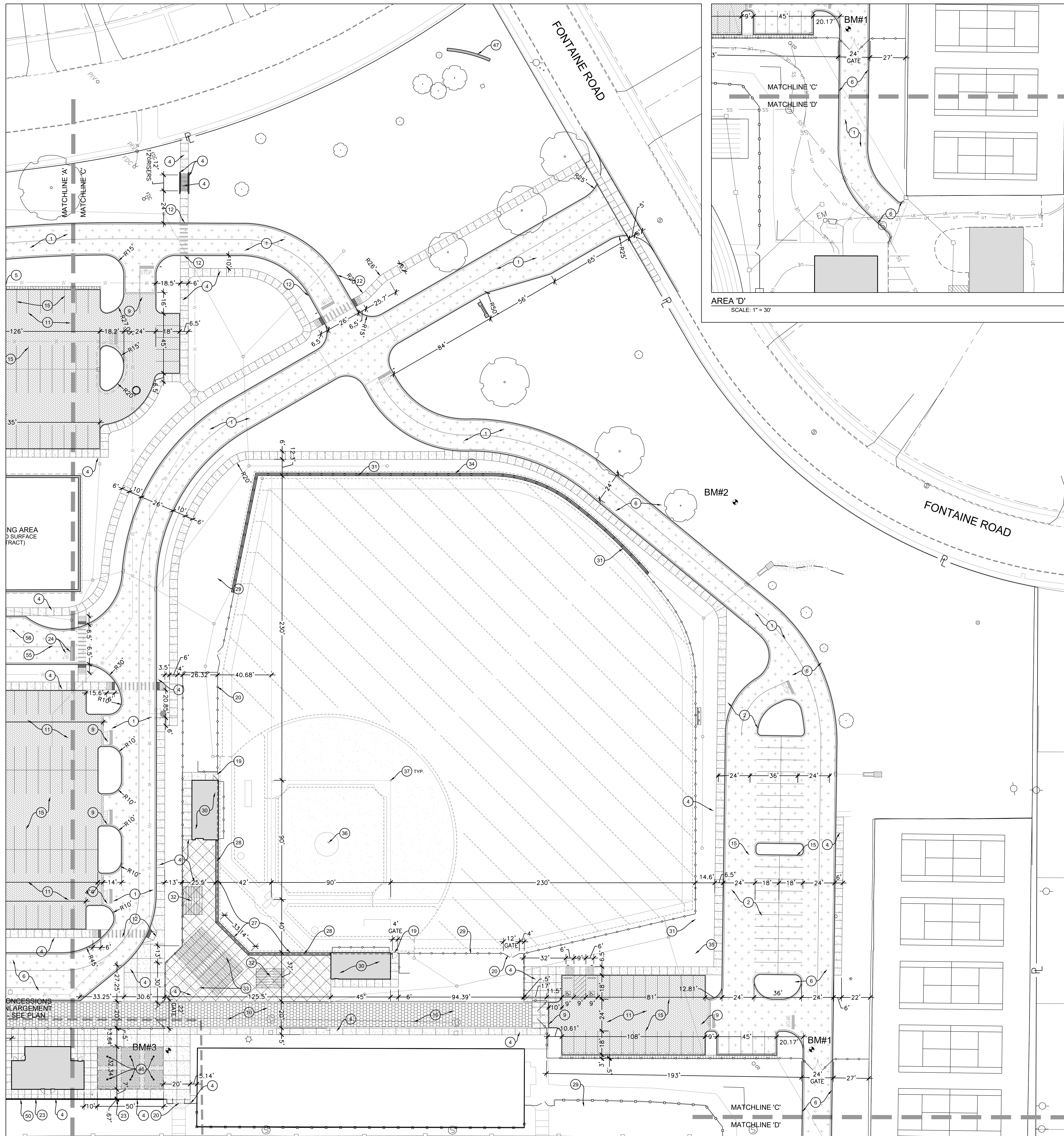

CODED NOTES

KEY	DESCRIPTION
1	HEAVY DUTY ASPHALT PAVEMENT WITH GEOGRID REINFORCEMENT
2	LIGHT DUTY ASPHALT PAVEMENT
3	8 INCH THICK CONCRETE PAVEMENT WITH THICKENED EDGES
4	4 INCH THICK CONCRETE PAVEMENT / SIDEWALK WITH THICKENED EDGES ADJACENT TO LAWNS UNLESS OTHERWISE SPECIFIED
5	4 INCH THICK UTILITY / MOW STRIP PAVEMENT
6	CONCRETE CURB AND GUTTER (12 INCH GUTTER)
7	CONCRETE PAVEMENT OVER RETAINING WALL
8	CONCRETE HEADER CURB
9	12" WIDE FLUSH CONCRETE RIBBON CURB / EDGE RESTRAINT
10	LARGE FORMAT DECORATIVE PAVERS OVER CONCRETE BASE
11	PERMEABLE PAVERS
12	ADA ACCESSIBLE CURB RAMP - SEE GRADING PLAN FOR TYPE
13	PERMANENT HEADWALL PROTECTION - SEE EROSION CONTROL PLAN
14	CONCRETE STEPS WITH RAILINGS (BOTH SIDES)
15	PAINTED WHITE STANDARD PARKING STRIPE
16	THERMOPLASTIC INTERNATIONAL BLUE ADA PARKING SPACE WITH ACCESSIBLE SIGN AND WHEELSTOP
17	SITE SIGNAGE
18	8 FOOT HIGH VINYL COATED CHAIN LINK FENCE
19	SINGLE SWING VINYL COATED CHAIN LINK GATE - HEIGHT TO MATCH ADJACENT FENCE - OPEN DIRECTION AS SHOWN. BASEBALL/SOFTBALL GATES HAVE POLYCAP
20	DOUBLE SWING VINYL COATED CHAIN LINK GATE - HEIGHT TO MATCH ADJACENT FENCE - OPEN DIRECTION AS SHOWN. BASEBALL/SOFTBALL GATES HAVE POLYCAP
21	MARQUEE SIGN
22	PAINTED YELLOW 'NO PARKING' STRIPING
23	CONCRETE RETAINING WALL - SEE STRUCTURAL PLANS
24	WHITE THERMOPLASTIC PAVEMENT GRAPHICS
25	BIKE RACK WITH CONCRETE PAD - TRADITIONAL SINGLE SIDED 7 CAPACITY BIKE RACK BY ANOVA MODEL #BRP300. OWNER TO SELECT COLORS (3 RACKS = 21 BIKES TOTAL)
26	STORM STRUCTURE - SEE DRAINAGE PLANS
27	CONCRETE BACKSTOP WALL WITH BRICK VENEER AND BACKSTOP PAD BEHIND HOMEPLATE (PAD LENGTH - BASEBALL - 33'14" AND SOFTBALL - 24'8")
28	30 FOOT HIGH NYLON NETTING WITH SUPPORT POSTS - EXTEND NETTING FULL HEIGHT ACROSS DUGOUT NEAR FIELD HOUSE
29	8 FOOT HIGH VINYL COATED CHAIN LINK FENCE WITH POLYCAP
30	DUGOUT - SEE ARCHITECTURAL AND STRUCTURAL PLANS
31	8 FOOT HIGH VINYL COATED CHAIN LINK FENCE WITH WINDSCREEN AND POLYCAP
32	100 SEAT CAPACITY NON-ELEVATED BLEACHERS ON CONCRETE PAD WITH HANDICAP AREAS AS REQUIRED - SEE SPECS
33	378 SEAT CAPACITY NON-ELEVATED BLEACHERS WITH PRESSBOX ON CONCRETE PAD AND HANDICAP AREAS AS REQUIRED - SEE SPECS
34	RELOCATED SCOREBOARD - REFER TO STRUCTURAL AND ELECTRICAL PLANS - NO CONDUIT MAY BE TRENCHED WITHIN FIELD OF PLAY
35	FOUL POLE
36	CONSTRUCTED BASEBALL PITCHING MOUND
37	BASBALL/SOFTBALL BASES, PITCHING PLATES, ETC. INSTALLED PER MANUFACTURER'S RECOMMENDATIONS - SEE SPECS
38	FLAGPOLE
39	RELOCATED BAND TOWER - REFER TO STRUCTURAL FOR FOUNDATION INFORMATION
40	PAINTED WHITE STANDARD PARKING SPACES AND PAINTED FOOTBALL FIELD MARKINGS FOR BAND PRACTICE AREA. OWNER TO SELECT BAND MARKING COLOR.
41	BRICK VENEERED SEAT WALL WITH CAP
42	GUARDRAIL WITHOUT PICKETS
43	FIRE HYDRANT - MAINTAIN ACCESS AT ALL TIMES ONCE OPERATIONAL
44	RECONSTRUCT SHOT-PUT LANDING ZONE TO PRE-CONSTRUCTION CONDITIONS
45	UTILITY SCREEN WITH TWO(2) 12" WIDE DOUBLE SWING GATES
46	14'x14' SUN SHADE SAIL
47	SCHOOL SIGN WALL WITH BRICK VENEER
48	SCHOOL WAYFINDING WALL WITH BRICK VENEER
49	CONCRETE CHEEK WALL
50	4' HIGH VINYL COATED CHAIN LINK FENCE EMBEDDED INTO WALL OR TURNED DOWN SLAB
51	VEHICULAR GUARD RAIL WITH 3" WIDE CONCRETE MAINTENANCE STRIP
52	7" DIA. PRECAST CONCRETE SEATING AROUND CANOPY COLUMN
53	7" DIA. PRECAST CONCRETE SEATING PEDESTAL
54	SEE MEP PLANS FOR UTILITY PAD INFORMATION
55	BIKE RACK - SEE SPECS
56	PAINTED YELLOW LANE STRIPE
57	PAINTED WHITE LANE STRIPE

CONCRETE JOINTS: EXPANSION JOINT = E1
CONTROL JOINT = AS SHOWN

PLAN NOTES

- GENERAL LAYOUT NOTES ARE LOCATED ON THE GENERAL NOTES SHEET C-100.
- EXISTING SITE SURVEY INFORMATION PROVIDED BY: EDP ENGINEERS, INC., 3260 BLAZER PKWY, LEXINGTON, KY 40509, PHONE 859.264.7500.
- CURB RADIUS NOT DIMENSIONED ARE TO BE 3 FEET.
-

GRAPHIC LEGEND

	LIMITS OF CONSTRUCTION



Seal

CARMAN
MANUSCRIPT ARCHITECTURE
URBAN PLANNING
CIVIL ENGINEERING
310 OLD VINE STREET, SUITE 200, LEXINGTON, KY 40507
859.262.5904 WWW.CARMAN.COM

tate hill jacobson
ARCHITECTS
446 East High Street
Suite 100
Lexington, KY 40507
859.262.5904 Main
www.tjarch.com

LAYOUT PLAN - AREA 'C' & 'D'
FAYETTE COUNTY PUBLIC SCHOOLS
HENRY CLAY HIGH SCHOOL
2100 FONTAINE ROAD, LEXINGTON, KY 40502

Keyplan

BCE Approval Stamp

Sheet Information

PROJECT #:	2315
KDE BG #:	24-279
DATE:	02/11/2025
PHASE:	CONSTRUCTION DOCUMENTS

C-402

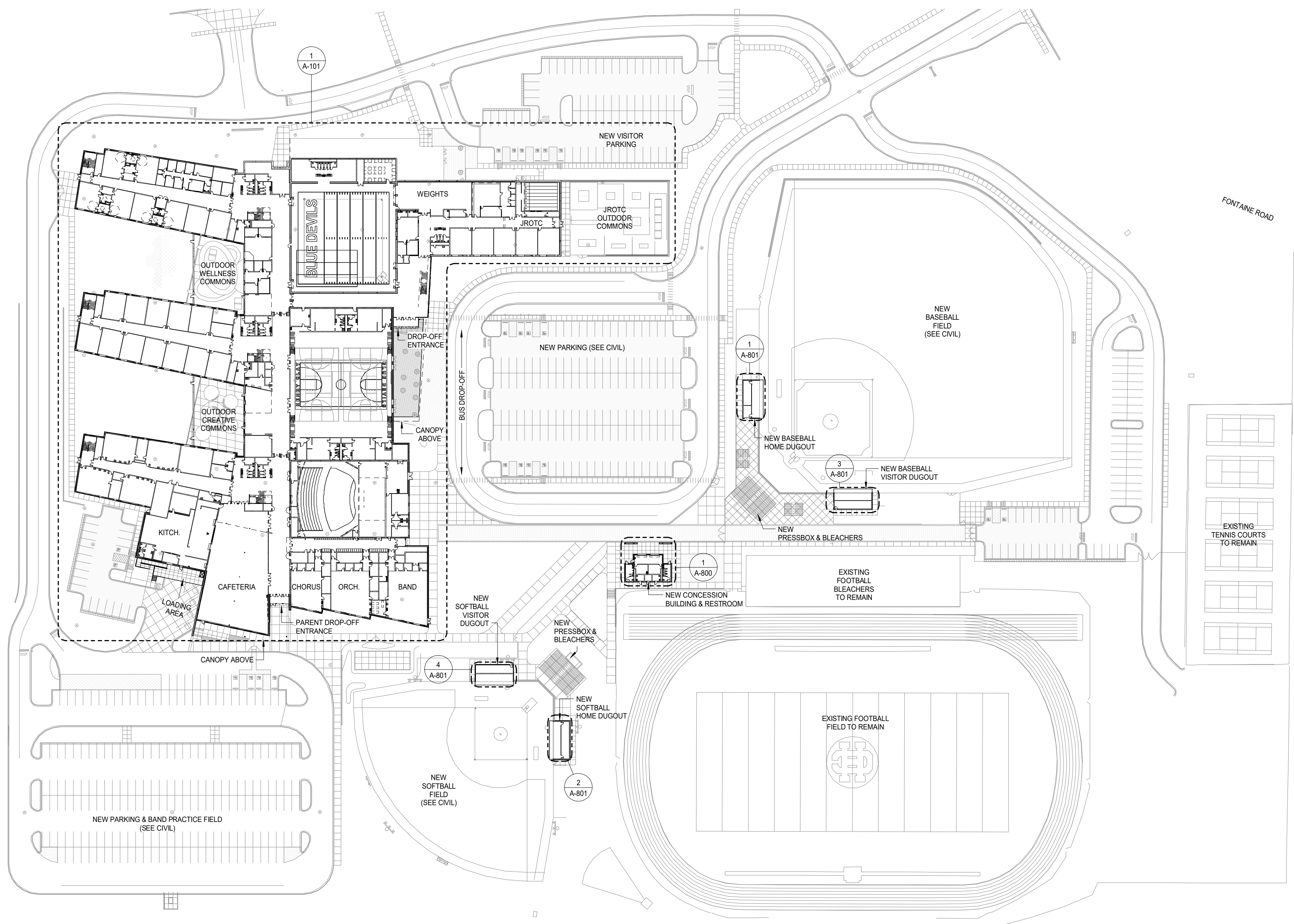

NOTE: SITE SHOWN FOR REFERENCE ONLY. SEE CIVIL FOR MORE INFORMATION.

1 ARCHITECTURAL CAMPUS PLAN
1/64" = 1'-0"

- GENERAL NOTES:**
- A. **DO NOT SCALE DRAWINGS. DRAWINGS VARY IN SCALE AND IT IS THE RESPONSIBILITY OF THE CONTRACTOR TO CONFIRM WRITTEN DIMENSIONS ARE TO BE VERIFIED IN THE FIELD BY GENERAL CONTRACTOR WITH ARCHITECT AFTER DEMOLITION AND PRIOR TO ANY WORK ON NEW PARTITIONS. ARCHITECT IS TO BE NOTIFIED OF ANY FIELD MEASUREMENT DISCREPANCIES PRIOR TO BEGINNING WORK IN THAT AREA. DIMENSIONS ARE TO FINISHED FACE OF EXISTING AND TO FRAMING FOR NEW UNLESS NOTED. DOOR OPENINGS ARE NOMINAL FINISH DOOR WIDTHS. REFER TO MANUFACTURER FOR ACTUAL ROUGH OPENING DIMENSIONS.**
 - B. **NOTES APPEAR ON VARIOUS DRAWINGS FOR DIFFERENT SYSTEMS AND MATERIALS. REVIEW ALL SHEETS AND APPLY NOTES TO RELATED BUILDING COMPONENTS. REFER TO COMPLETE SET OF ISSUED CONTRACT DOCUMENTS INCLUDING LANDSCAPE, STRUCTURAL, FOOD SERVICE, MECHANICAL, ELECTRICAL, PLUMBING AND FURNISHING DRAWINGS FOR OTHER APPLICABLE INFORMATION, NOTES, ABBREVIATIONS, AND SYMBOLS.**
 - C. **CONSTRUCTION SHALL COVER ALL WORK AS SHOWN ON THE DRAWINGS AND IS TO INCLUDE ANY OTHER WORK REQUIRED TO MEET THE INTENT OF THE ENTIRE SET OF DESIGN DOCUMENTS. CONTRACTOR HAS THE RESPONSIBILITY TO REFER TO ALL DRAWINGS, SITE INFORMATION AND VERIFY ALL CONDITIONS IN THE FIELD BEFORE COMMENCING WORK. COMMENCEMENT OF WORK INDICATES CONTRACTORS ACCEPTANCE OF ALL CONDITIONS.**
 - D. **REFER TO FURNISHING DRAWINGS FOR CASEWORK & EQUIPMENT BOTH INCLUDED AND NOT INCLUDED IN THIS CONTRACT. IT IS THE CONTRACTOR'S RESPONSIBILITY TO COORDINATE WORK OF ALL TRADES WITH FINAL FURNISHINGS REQUIREMENTS INCLUDING, BUT NOT LIMITED TO COORDINATION BETWEEN SERVICES (INCLUDING POWER, DATA AND PLUMBING), LOCATIONS OF STROBES, PULLS, CALL BUTTONS AND OTHER SIMILAR ITEMS & DISPLAYSMART/WHITE BOARDS AS WELL AS OTHER EQUIPMENT SHOWN BUT NOT IN THE CONTRACT.**
 - E. **IT IS THE INTENT OF THE DRAWINGS TO IDENTIFY ALL LINTEL REQUIREMENTS ON THE DRAWINGS; HOWEVER, IT IS THE CONTRACTOR'S RESPONSIBILITY TO PROVIDE ALL LINTELS NECESSARY TO COMPLETE THE CONSTRUCTION IF THE DRAWINGS DO NOT IDENTIFY THE TYP OF LINTEL TO BE USED AT A LOCATION WHERE ONE IS REQUIRED. REFER TO THE LINTEL SCHEDULE PROVIDED ON THE STRUCTURAL DRAWINGS.**
 - F. **WHERE MATERIALS ARE APPLIED TO, OR ARE IN DIRECT CONTACT WITH WORK INSTALLED BY ANOTHER SUBCONTRACTOR, COMMENCEMENT OF WORK IMPLIES ACCEPTANCE OF THE SUBSTRATE AS SUITABLE FOR THE APPLICATION INTENDED.**
 - G. **ISOLATE DISSIMILAR METALS TO PREVENT GALVANIC CORROSION.**
 - H. **PARTITION TYPES AND FIRE RESISTIVE RATINGS INDICATED ON A WALL ARE TO BE CONTINUOUS FOR THE LENGTH AND HEIGHT OF A PARTITION.**
 - I. **OPENINGS IN RATED WALL, FLOOR, CEILING AND ROOF ASSEMBLIES SHALL BE SEALED WITH PENETRATION SEALANT SYSTEMS MEETING OR EXCEEDING THE REQUIRED FIRE RESISTIVE RATINGS.**
 - J. **MAINTAIN THE FIRE RATING OF CONSTRUCTION AROUND CABINETS, PANELS, AND BOXES RECESSED IN FIRE RATED WALL, FLOOR, AND CEILING ASSEMBLIES.**
 - K. **PROVIDE CONTINUOUS PERIMETER FIRE SAFING BETWEEN FLOORS AND COORDINATE THE INSTALLATION WITH THE EXTERIOR WALL. FIRE RATING OF SAFING SHALL MATCH FIRE RATING OF FLOOR CONSTRUCTION.**
 - L. **FIELD MEASURE AND CONFIRM DIMENSIONS FOR OWNER PROVIDED EQUIPMENT AND FURNISHINGS.**
 - M. **PROVIDE STIFFENERS, BRACINGS, BACKING PLATES AND BLOCKING REQUIRED FOR SECURE INSTALLATION OF TOILET PARTITIONS, DOORS AND DOOR HARDWARE INCLUDING, BUT NOT LIMITED TO WALL-MOUNTED DOOR STOPS, HANDRAILS, WALL-MOUNTED SHELVES, OPERABLE PARTITIONS, MISCELLANEOUS EQUIPMENT, AND SUSPENDED MECHANICAL AND ELECTRICAL EQUIPMENT.**
 - N. **COORDINATE ALL BASE AND HOUSEKEEPING PADS WITH LOCKER LOCATIONS, MECHANICAL, PLUMBING AND ELECTRICAL EQUIPMENT.**
 - O. **LOCATE ACCESS PANELS AS INDICATED ON DRAWINGS. FOR ACCESS PANELS NOT SHOWN BUT REQUIRED BY PROVISIONS OF THE CONTRACT DOCUMENTS, LOCATE IN ACCORDANCE WITH APPLICABLE CODES. SUBMIT PROPOSED LOCATIONS TO THE ARCHITECT FOR REVIEW AND ACCEPTANCE PRIOR TO INSTALLATION.**
 - P. **PARTITIONS LOCATED BY DIMENSION STRING ARE DIMENSIONED TO THE UNFINISHED FACE OF THE WALL UNLESS NOTED OTHERWISE.**
 - Q. **PARTITIONS NOT DIMENSIONED ARE GENERALLY LOCATED BY ONE OF THE FOLLOWING CRITERIA:**
 - A. CENTERLINE CENTER OF PARTITION ALIGNS WITH THE OR WINDOW MULLION.
 - B. CENTER THE OVERALL PARTITION WIDTH, RATHER THAN STUD WIDTH ON THE LINE.
 - C. ALIGN LOCATE PARTITION FLUSH WITH FACE OF GYPSUM BOARD, OR OTHER SURFACE INDICATED.
 - D. MAINTAIN DIMENSIONS NOTED AS "MINIMUM" OR "CLEAR". DOOR OPENINGS ARE DIMENSIONED TO ROUGH OPENING. IF NOT DIMENSIONED, THE HINGE SIDE OF DOOR JAMBS SHALL BE SPACED 4" FROM THE ADJACENT WALL.
 - R. **SOME COLUMN LINES ARE NOT SHOWN FOR CLARITY. REFER TO STRUCTURAL DRAWINGS AND ALL INDIVIDUAL PLAN SHEETS FOR DETAILS.**
 - S. **FOR INFORMATION ON FIRE EXTINGUISHERS AND AEDS, REFER TO LIFE SAFETY SHEETS.**
 - T. **FOR ALTERNATES, REFER TO SPECIFICATION SECTION 012300.**
 - U. **DIMENSIONS SHOWN FOR MASONRY OPENINGS ARE REFLECTIVE OF OPENING SIZE, NOT DOOR OR WINDOW COMPONENT. REFER TO A-600'S FRAME TYPES SERIES SHEETS FOR DETAILS.**
 - V. **REFER TO A-400'S SERIES SHEETS FOR ENLARGED RESTROOM PLANS AND ELEVATIONS.**

Seal

tate hill jacobson
 ARCHITECTS
 446 East High Street
 Suite 250
 Lexington, KY 40507
 859.252.5994 Main
 www.tatehill.com

ARCHITECTURAL CAMPUS KEY PLAN

FAYETTE COUNTY PUBLIC SCHOOLS
 NEW HENRY CLAY HIGH SCHOOL
 2100 Fontaine Road
 Lexington, KY 40502

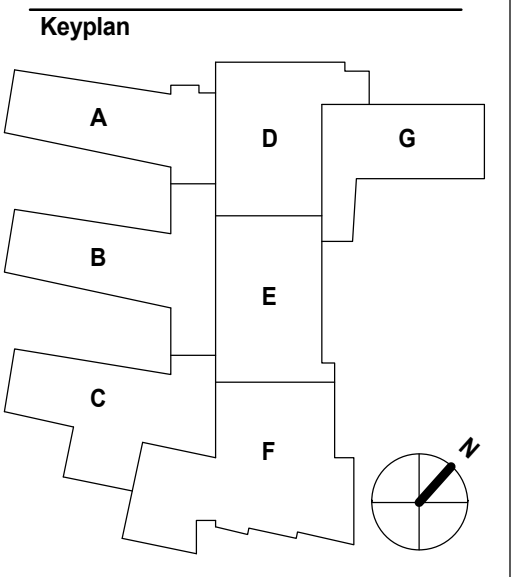

BCE Approval Stamp

Sheet Information	
PROJECT #:	2315
KDE BG #:	BG-24-279
DATE:	02/11/25
PHASE:	CONSTRUCTION DOCUMENTS

A-100

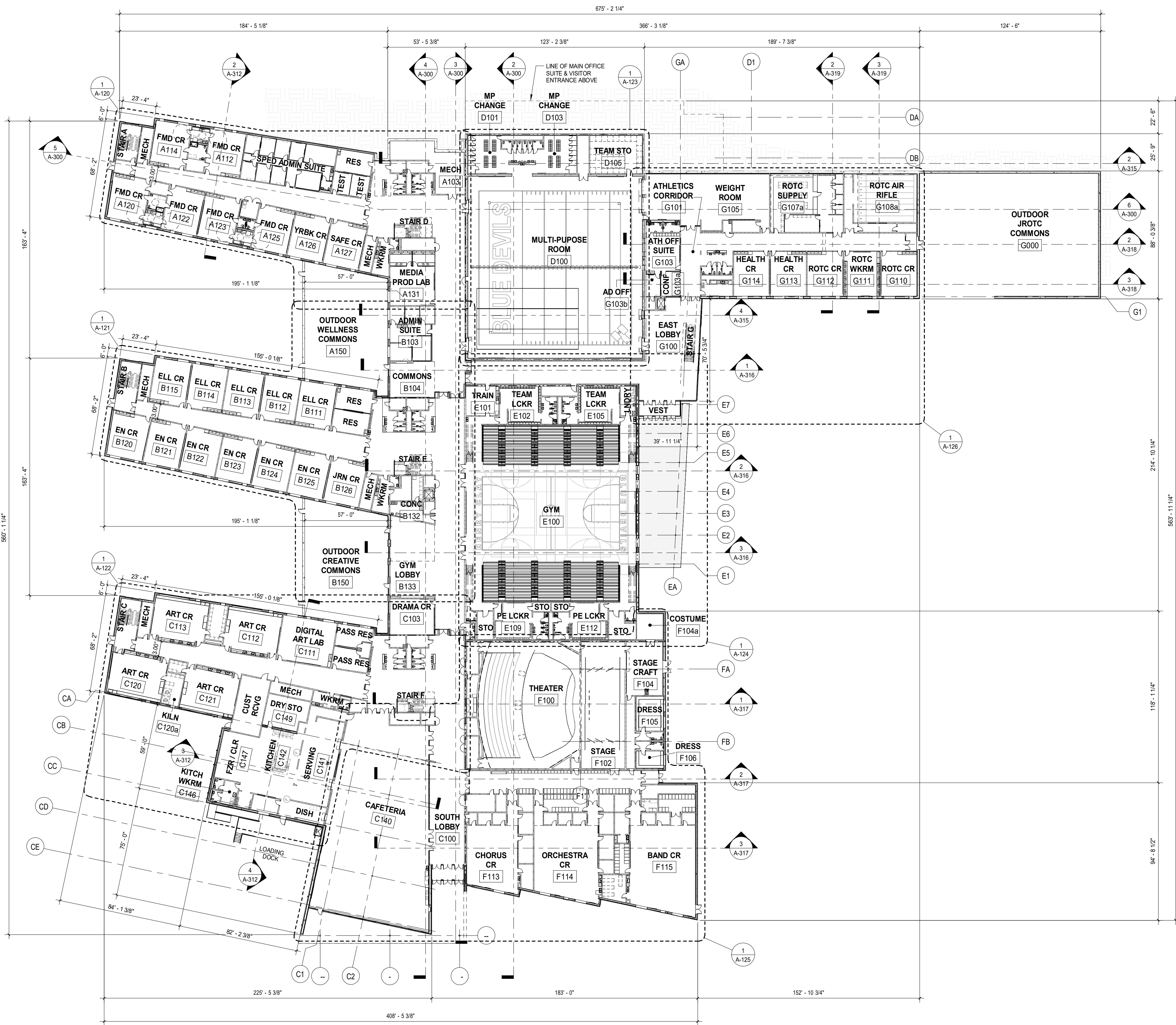

1 OVERALL FLOOR PLAN - LEVEL 1
1/32" = 1'-0"

- GENERAL NOTES:**
- DO NOT SCALE DRAWINGS. DRAWINGS VARY IN SCALE AND IT IS THE RESPONSIBILITY OF THE CONTRACTOR TO CONFIRM WRITTEN DIMENSIONS ARE TO BE VERIFIED IN THE FIELD BY GENERAL CONTRACTOR WITH ARCHITECT AFTER DEMOLITION AND PRIOR TO ANY WORK ON NEW PARTITIONS. ARCHITECT IS TO BE NOTIFIED OF ANY FIELD MEASUREMENT DISCREPANCIES PRIOR TO BEGINNING WORK IN THAT AREA. DIMENSIONS ARE TO FINISHED FACE OF EXISTING AND TO FRAMING FOR NEW UNLESS NOTED. DOOR OPENINGS ARE NOMINAL FINISH DOOR WIDTHS. REFER TO MANUFACTURER FOR ACTUAL ROUGH OPENING DIMENSIONS.
 - NOTES APPEAR ON VARIOUS DRAWINGS FOR DIFFERENT SYSTEMS AND MATERIALS. REVIEW ALL SHEETS AND APPLY NOTES TO RELATED BUILDING COMPONENTS. REFER TO COMPLETE SET OF ISSUED CONTRACT DOCUMENTS INCLUDING LANDSCAPE, STRUCTURAL, FOOD SERVICE, MECHANICAL, ELECTRICAL, PLUMBING AND FURNISHING DRAWINGS FOR OTHER APPLICABLE INFORMATION, NOTES, ABBREVIATIONS, AND SYMBOLS.
 - CONSTRUCTION SHALL COVER ALL WORK AS SHOWN ON THE DRAWINGS AND IS TO INCLUDE ANY OTHER WORK REQUIRED TO MEET THE INTENT OF THE ENTIRE SET OF DESIGN DOCUMENTS. CONTRACTOR HAS THE RESPONSIBILITY TO REFER TO ALL DRAWINGS, SITE INFORMATION AND VERIFY ALL CONDITIONS IN THE FIELD BEFORE COMMENCING WORK. COMMENCEMENT OF WORK INDICATES CONTRACTORS ACCEPTANCE OF ALL CONDITIONS.
 - REFER TO FURNISHING DRAWINGS FOR CASEWORK & EQUIPMENT BOTH INCLUDED AND NOT INCLUDED IN THIS CONTRACT. IT IS THE CONTRACTOR'S RESPONSIBILITY TO COORDINATE WORK OF ALL TRADES WITH FINAL FURNISHING REQUIREMENTS INCLUDING, BUT NOT LIMITED TO COORDINATION BETWEEN SERVICES (INCLUDING POWER, DATA AND PLUMBING), LOCATIONS OF STROBES, PULLS, CALL BUTTONS AND OTHER SIMILAR ITEMS & DISPLAYS/MARTWHITTE BOARDS AS WELL AS OTHER EQUIPMENT SHOWN BUT NOT IN THE CONTRACT.
 - IT IS THE INTENT OF THE DRAWINGS TO IDENTIFY ALL LINTEL REQUIREMENTS ON THE DRAWINGS; HOWEVER, IT IS THE CONTRACTOR'S RESPONSIBILITY TO PROVIDE ALL LINTELS NECESSARY TO COMPLETE THE CONSTRUCTION IF THE DRAWINGS DO NOT IDENTIFY THE TYP OF LINTEL TO BE USED AT A LOCATION WHERE ONE IS REQUIRED. REFER TO THE LINTEL SCHEDULE PROVIDED ON THE STRUCTURAL DRAWINGS.
 - WHERE MATERIALS ARE APPLIED TO, OR ARE IN DIRECT CONTACT WITH WORK INSTALLED BY ANOTHER SUBCONTRACTOR, COMMENCEMENT OF WORK IMPLIES ACCEPTANCE OF THE SUBSTRATE AS SUITABLE FOR THE APPLICATION INTENDED.
 - ISOLATE DISSIMILAR METALS TO PREVENT GALVANIC CORROSION.
 - PARTITION TYPES AND FIRE RESISTIVE RATINGS INDICATED ON A WALL ARE TO BE CONTINUOUS FOR THE LENGTH AND HEIGHT OF A PARTITION.
 - OPENINGS IN RATED WALL, FLOOR, CEILING AND ROOF ASSEMBLIES SHALL BE SEALED WITH PENETRATION SEALANT SYSTEMS MEETING OR EXCEEDING THE REQUIRED FIRE RESISTIVE RATINGS.
 - MAINTAIN THE FIRE RATING OF CONSTRUCTION AROUND CABINETS, PANELS, AND BOXES RECESSED IN FIRE RATED WALL, FLOOR, AND CEILING ASSEMBLIES.
 - PROVIDE CONTINUOUS PERIMETER FIRE SAFING BETWEEN FLOORS AND COORDINATE THE INSTALLATION WITH THE EXTERIOR WALL. FIRE RATING OF SAFING SHALL MATCH FIRE RATING OF FLOOR CONSTRUCTION.
 - FIELD MEASURE AND CONFIRM DIMENSIONS FOR OWNER PROVIDED EQUIPMENT & FURNISHINGS.
 - PROVIDE STIFFENERS, BRACINGS, BACKING PLATES AND BLOCKING REQUIRED FOR SECURE INSTALLATION OF TOILET PARTITIONS, DOORS AND DOOR HARDWARE INCLUDING, BUT NOT LIMITED TO WALL-MOUNTED DOOR STOPS, HANDRAILS, WALL-MOUNTED SHELVES, OPERABLE PARTITIONS, MISCELLANEOUS EQUIPMENT, AND SUSPENDED MECHANICAL AND ELECTRICAL EQUIPMENT.
 - COORDINATE ALL BASE AND HOUSEKEEPING PADS WITH LOCKER LOCATIONS, MECHANICAL, PLUMBING AND ELECTRICAL EQUIPMENT.
 - LOCATE ACCESS PANELS AS INDICATED ON DRAWINGS. FOR ACCESS PANELS NOT SHOWN BUT REQUIRED BY PROVISIONS OF THE CONTRACT DOCUMENTS, LOCATE IN ACCORDANCE WITH APPLICABLE CODES. SUBMIT PROPOSED LOCATIONS TO THE ARCHITECT FOR REVIEW AND ACCEPTANCE PRIOR TO INSTALLATION.
 - PARTITIONS LOCATED BY DIMENSION STRING ARE DIMENSIONED TO THE UNFINISHED FACE OF THE WALL UNLESS NOTED OTHERWISE.
 - PARTITIONS NOT DIMENSIONED ARE GENERALLY LOCATED BY ONE OF THE FOLLOWING CRITERIA:
 - CENTERLINE CENTER OF PARTITION ALIGNS WITH THE OR WINDOW MULLION.
 - CENTER THE OVERALL PARTITION WIDTH, RATHER THAN STUD WIDTH ON THE LINE.
 - ALIGN LOCATE PARTITION FLUSH WITH FACE OF GYPSUM BOARD, OR OTHER SURFACE INDICATED.
 - MAINTAIN DIMENSIONS NOTED AS "MINIMUM" OR "CLEAR". DOOR OPENINGS ARE DIMENSIONED TO ROUGH OPENING. IF NOT DIMENSIONED, THE HINGE SIDE OF DOOR JAMBS SHALL BE SPACED 4" FROM THE ADJACENT WALL.
 - SOME COLUMN LINES ARE NOT SHOWN FOR CLARITY. REFER TO STRUCTURAL DRAWINGS AND ALL INDIVIDUAL PLAN SHEETS FOR DETAILS.
 - FOR INFORMATION ON FIRE EXTINGUISHERS AND AEDS, REFER TO LIFE SAFETY SHEETS.
 - FOR ALTERNATES, REFER TO SPECIFICATION SECTION 012300.
 - DIMENSIONS SHOWN FOR MASONRY OPENINGS ARE REFLECTIVE OF OPENING SIZE, NOT DOOR OR WINDOW COMPONENT. REFER TO A-600'S FRAME TYPES SERIES SHEETS FOR DETAILS.
 - REFER TO A-400'S SERIES SHEETS FOR ENLARGED RESTROOM PLANS AND ELEVATIONS.

Seal

tate hill jacobson
ARCHITECTS

446 East High Street
Suite 250
Lexington, KY 40507
859.252.5994 Main
www.tatehilljacobson.com

OVERALL FLOOR PLAN - LEVEL 1

FAYETTE COUNTY PUBLIC SCHOOLS
NEW HENRY CLAY HIGH SCHOOL
2100 Fontaine Road
Lexington, KY 40502

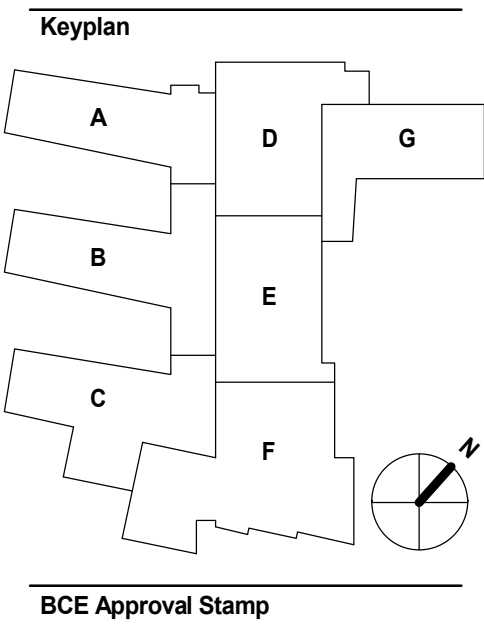

Sheet Information	
PROJECT #:	2315
KDE BG #:	BG-24-279
DATE:	02/11/25
PHASE:	CONSTRUCTION DOCUMENTS

A-101

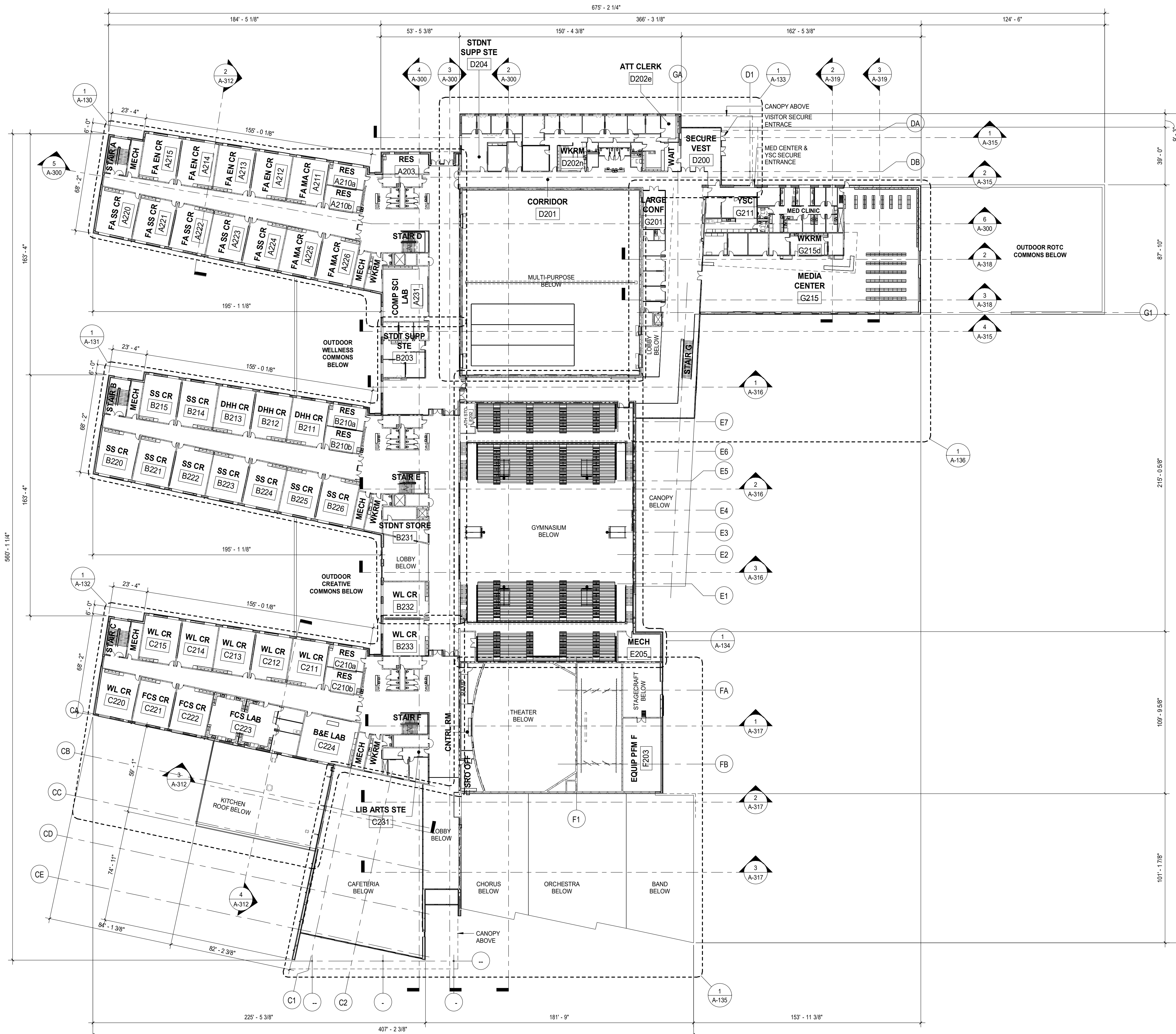

1 OVERALL FLOOR PLAN - LEVEL 2
1/32" = 1'-0"

- GENERAL NOTES:**
- DO NOT SCALE DRAWINGS. DRAWINGS VARY IN SCALE AND IT IS THE RESPONSIBILITY OF THE CONTRACTOR TO CONFIRM WRITTEN DIMENSIONS ARE TO BE VERIFIED IN THE FIELD BY GENERAL CONTRACTOR WITH ARCHITECT AFTER DEMOLITION AND PRIOR TO ANY WORK ON NEW PARTITIONS. ARCHITECT IS TO BE NOTIFIED OF ANY FIELD MEASUREMENT DISCREPANCIES PRIOR TO BEGINNING WORK IN THAT AREA. DIMENSIONS ARE TO FINISHED FACE OF EXISTING AND TO FRAMING FOR NEW UNLESS NOTED. DOOR OPENINGS ARE NOMINAL FINISH DOOR WIDTHS. REFER TO MANUFACTURER FOR ACTUAL ROUGH OPENING DIMENSIONS.
 - NOTES APPEAR ON VARIOUS DRAWINGS FOR DIFFERENT SYSTEMS AND MATERIALS. REVIEW ALL SHEETS AND APPLY NOTES TO RELATED BUILDING COMPONENTS. REFER TO COMPLETE SET OF ISSUED CONTRACT DOCUMENTS INCLUDING LANDSCAPE, STRUCTURAL, FOOD SERVICE, MECHANICAL, ELECTRICAL, PLUMBING AND FURNISHING DRAWINGS FOR OTHER APPLICABLE INFORMATION, NOTES, ABBREVIATIONS, AND SYMBOLS.
 - CONSTRUCTION SHALL COVER ALL WORK AS SHOWN ON THE DRAWINGS AND IS TO INCLUDE ANY OTHER WORK REQUIRED TO MEET THE INTENT OF THE ENTIRE SET OF DESIGN DOCUMENTS. CONTRACTOR HAS THE RESPONSIBILITY TO REFER TO ALL DRAWINGS, SITE INFORMATION AND VERIFY ALL CONDITIONS IN THE FIELD BEFORE COMMENCING WORK. COMMENCEMENT OF WORK INDICATES CONTRACTORS ACCEPTANCE OF ALL CONDITIONS.
 - REFER TO FURNISHING DRAWINGS FOR CASEWORK & EQUIPMENT BOTH INCLUDED AND NOT INCLUDED IN THIS CONTRACT. IT IS THE CONTRACTOR'S RESPONSIBILITY TO COORDINATE WORK OF ALL TRADES WITH FINAL FURNISHING REQUIREMENTS INCLUDING, BUT NOT LIMITED TO COORDINATION BETWEEN SERVICES (INCLUDING POWER, DATA AND PLUMBING), LOCATIONS OF STROBES, PULLS, CALL BUTTONS AND OTHER SIMILAR ITEMS & DISPLAYSMART/WHITE BOARDS AS WELL AS OTHER EQUIPMENT SHOWN BUT NOT IN THE CONTRACT.
 - IT IS THE INTENT OF THE DRAWINGS TO IDENTIFY ALL LINTEL REQUIREMENTS ON THE DRAWINGS; HOWEVER, IT IS THE CONTRACTOR'S RESPONSIBILITY TO PROVIDE ALL LINTELS NECESSARY TO COMPLETE THE CONSTRUCTION IF THE DRAWINGS DO NOT IDENTIFY THE TYP OF LINTEL TO BE USED AT A LOCATION WHERE ONE IS REQUIRED. REFER TO THE LINTEL SCHEDULE PROVIDED ON THE STRUCTURAL DRAWINGS.
 - WHERE MATERIALS ARE APPLIED TO, OR ARE IN DIRECT CONTACT WITH WORK INSTALLED BY ANOTHER SUBCONTRACTOR, COMMENCEMENT OF WORK IMPLIES ACCEPTANCE OF THE SUBSTRATE AS SUITABLE FOR THE APPLICATION INTENDED.
 - ISOLATE DISSIMILAR METALS TO PREVENT GALVANIC CORROSION.
 - PARTITION TYPES AND FIRE RESISTIVE RATINGS INDICATED ON A WALL ARE TO BE CONTINUOUS FOR THE LENGTH AND HEIGHT OF A PARTITION.
 - OPENINGS IN RATED WALL, FLOOR, CEILING AND ROOF ASSEMBLIES SHALL BE SEALED WITH PENETRATION SEALANT SYSTEMS MEETING OR EXCEEDING THE REQUIRED FIRE RESISTIVE RATINGS.
 - MAINTAIN THE FIRE RATING OF CONSTRUCTION AROUND CABINETS, PANELS, AND BOXES RECESSED IN FIRE RATED WALL, FLOOR, AND CEILING ASSEMBLIES.
 - PROVIDE CONTINUOUS PERIMETER FIRE SAFING BETWEEN FLOORS AND COORDINATE THE INSTALLATION WITH THE EXTERIOR WALL. FIRE RATING OF SAFING SHALL MATCH FIRE RATING OF FLOOR CONSTRUCTION.
 - FIELD MEASURE AND CONFIRM DIMENSIONS FOR OWNER PROVIDED EQUIPMENT AND FURNISHINGS.
 - PROVIDE STIFFENERS, BRACINGS, BACKING PLATES AND BLOCKING REQUIRED FOR SECURE INSTALLATION OF TOILET PARTITIONS, DOORS AND DOOR HARDWARE INCLUDING, BUT NOT LIMITED TO WALL-MOUNTED DOOR STOPS, HANDRAILS, WALL-MOUNTED SHELVES, OPERABLE PARTITIONS, MISCELLANEOUS EQUIPMENT, AND SUSPENDED MECHANICAL AND ELECTRICAL EQUIPMENT.
 - COORDINATE ALL BASE AND HOUSEKEEPING PADS WITH LOCKER LOCATIONS, MECHANICAL, PLUMBING AND ELECTRICAL EQUIPMENT.
 - LOCATE ACCESS PANELS AS INDICATED ON DRAWINGS. FOR ACCESS PANELS NOT SHOWN BUT REQUIRED BY PROVISIONS OF THE CONTRACT DOCUMENTS, LOCATE IN ACCORDANCE WITH APPLICABLE CODES. SUBMIT PROPOSED LOCATIONS TO THE ARCHITECT FOR REVIEW AND ACCEPTANCE PRIOR TO INSTALLATION.
 - PARTITIONS LOCATED BY DIMENSION STRING ARE DIMENSIONED TO THE UNFINISHED FACE OF THE WALL UNLESS NOTED OTHERWISE.
 - PARTITIONS NOT DIMENSIONED ARE GENERALLY LOCATED BY ONE OF THE FOLLOWING CRITERIA:
 - CENTERLINE CENTER OF PARTITION ALIGNS WITH THE OR WINDOW MULLION.
 - CENTER THE OVERALL PARTITION WIDTH, RATHER THAN STUD WIDTH ON THE LINE.
 - ALIGN LOCATE PARTITION FLUSH WITH FACE OF GYPSUM BOARD, OR OTHER SURFACE INDICATED.
 - MAINTAIN DIMENSIONS NOTED AS "MINIMUM" OR "CLEAR". DOOR OPENINGS ARE DIMENSIONED TO ROUGH OPENING. IF NOT DIMENSIONED, THE HINGE SIDE OF DOOR JAMBS SHALL BE SPACED 4" FROM THE ADJACENT WALL.
 - SOME COLUMN LINES ARE NOT SHOWN FOR CLARITY. REFER TO STRUCTURAL DRAWINGS AND ALL INDIVIDUAL PLAN SHEETS FOR DETAILS.
 - FOR INFORMATION ON FIRE EXTINGUISHERS AND AEDS, REFER TO LIFE SAFETY SHEETS.
 - FOR ALTERNATES, REFER TO SPECIFICATION SECTION 012300.
 - DIMENSIONS SHOWN FOR MASONRY OPENINGS ARE REFLECTIVE OF OPENING SIZE, NOT DOOR OR WINDOW COMPONENT. REFER TO A-600'S FRAME TYPES SERIES SHEETS FOR DETAILS.
 - REFER TO A-400'S SERIES SHEETS FOR ENLARGED RESTROOM PLANS AND ELEVATIONS.

tate hill jacobson
 ARCHITECTS
 446 East High Street
 Suite 250
 Lexington, KY 40507
 859.252.5994 Main
 www.tatehill.com

OVERALL FLOOR PLAN - LEVEL 2
 FAYETTE COUNTY PUBLIC SCHOOLS
 NEW HENRY CLAY HIGH SCHOOL
 2100 Fontaine Road
 Lexington, KY 40502

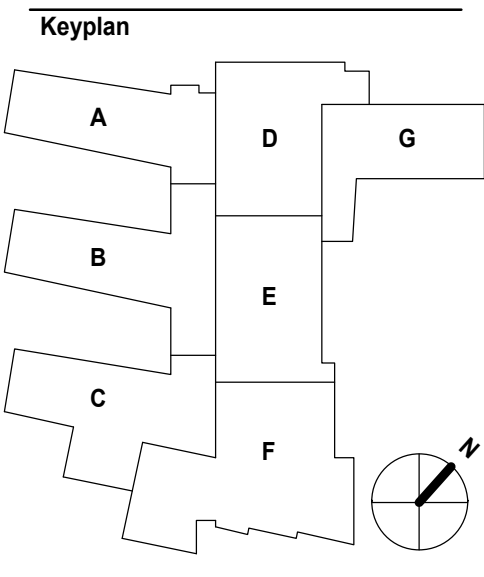

BCE Approval Stamp

Sheet Information	
PROJECT #:	2315
KDE BG #:	BG-24-279
DATE:	02/11/25
PHASE:	CONSTRUCTION DOCUMENTS

A-102

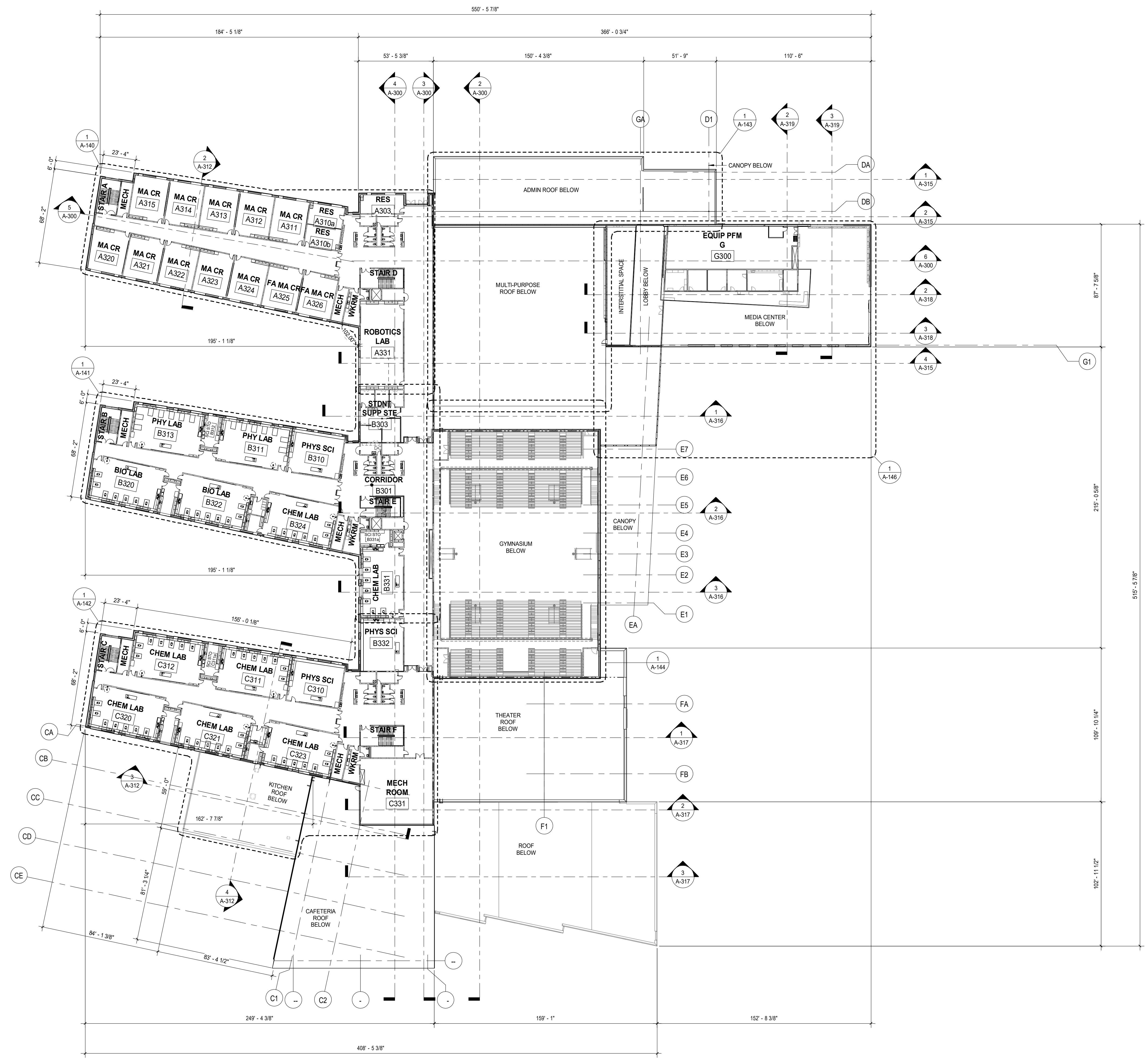

1 OVERALL FLOOR PLAN - LEVEL 3
1/32" = 1'-0"

GENERAL NOTES:

- A. DO NOT SCALE DRAWINGS. DRAWINGS VARY IN SCALE AND IT IS THE RESPONSIBILITY OF THE CONTRACTOR TO CONFIRM WRITTEN DIMENSIONS ARE TO BE VERIFIED IN THE FIELD BY GENERAL CONTRACTOR WITH ARCHITECT AFTER DEMOLITION AND PRIOR TO ANY WORK ON NEW PARTITIONS. ARCHITECT IS TO BE NOTIFIED OF ANY FIELD MEASUREMENT DISCREPANCIES PRIOR TO BEGINNING WORK IN THAT AREA. DIMENSIONS ARE TO FINISHED FACE OF EXISTING AND TO FRAMING FOR NEW UNLESS NOTED. DOOR OPENINGS ARE NOMINAL FINISH DOOR WIDTHS. REFER TO MANUFACTURER FOR ACTUAL ROUGH OPENING DIMENSIONS.
- B. NOTES APPEAR ON VARIOUS DRAWINGS FOR DIFFERENT SYSTEMS AND MATERIALS. REVIEW ALL SHEETS AND APPLY NOTES TO RELATED BUILDING COMPONENTS. REFER TO COMPLETE SET OF ISSUED CONTRACT DOCUMENTS INCLUDING LANDSCAPE, STRUCTURAL, FOOD SERVICE, MECHANICAL, ELECTRICAL, PLUMBING AND FURNISHING DRAWINGS FOR OTHER APPLICABLE INFORMATION, NOTES, ABBREVIATIONS, AND SYMBOLS.
- C. CONSTRUCTION SHALL COVER ALL WORK AS SHOWN ON THE DRAWINGS AND IS TO INCLUDE ANY OTHER WORK REQUIRED TO MEET THE INTENT OF THE ENTIRE SET OF DESIGN DOCUMENTS. CONTRACTOR HAS THE RESPONSIBILITY TO REFER TO ALL DRAWINGS, SITE INFORMATION AND VERIFY ALL CONDITIONS IN THE FIELD BEFORE COMMENCING WORK. COMMENCEMENT OF WORK INDICATES CONTRACTORS ACCEPTANCE OF ALL CONDITIONS.
- D. REFER TO FURNISHING DRAWINGS FOR CASEWORK & EQUIPMENT BOTH INCLUDED AND NOT INCLUDED IN THIS CONTRACT. IT IS THE CONTRACTOR'S RESPONSIBILITY TO COORDINATE WORK OF ALL TRADES WITH FINAL FURNISHING REQUIREMENTS INCLUDING, BUT NOT LIMITED TO COORDINATION BETWEEN SERVICES (INCLUDING POWER, DATA AND PLUMBING), LOCATIONS OF STROBES, PULLS, CALL BUTTONS AND OTHER SIMILAR ITEMS & DISPLAYS/MARTINETTE BOARDS AS WELL AS OTHER EQUIPMENT SHOWN BUT NOT IN THE CONTRACT.
- E. IT IS THE INTENT OF THE DRAWINGS TO IDENTIFY ALL LINTEL REQUIREMENTS OF THE DRAWINGS; HOWEVER, IT IS THE CONTRACTOR'S RESPONSIBILITY TO PROVIDE ALL LINTELS NECESSARY TO COMPLETE THE CONSTRUCTION IF THE DRAWINGS DO NOT IDENTIFY THE TYPE OF LINTEL TO BE USED AT A LOCATION WHERE ONE IS REQUIRED. REFER TO THE LINTEL SCHEDULE PROVIDED ON THE STRUCTURAL DRAWINGS.
- F. WHERE MATERIALS ARE APPLIED TO, OR ARE IN DIRECT CONTACT WITH WORK INSTALLED BY ANOTHER SUBCONTRACTOR, COMMENCEMENT OF WORK IMPLIES ACCEPTANCE OF THE SUBSTRATE AS SUITABLE FOR THE APPLICATION INTENDED.
- G. ISOLATE DISSIMILAR METALS TO PREVENT GALVANIC CORROSION.
- H. PARTITION TYPES AND FIRE RESISTIVE RATINGS INDICATED ON A WALL ARE TO BE CONTINUOUS FOR THE LENGTH AND HEIGHT OF A PARTITION.
- I. OPENINGS IN RATED WALL, FLOOR, CEILING AND ROOF ASSEMBLIES SHALL BE SEALED WITH PENETRATION SEALANT SYSTEMS MEETING OR EXCEEDING THE REQUIRED FIRE RESISTIVE RATINGS.
- J. MAINTAIN THE FIRE RATING OF CONSTRUCTION AROUND CABINETS, PANELS, AND BOXES RECESSED IN FIRE RATED WALL, FLOOR, AND CEILING ASSEMBLIES.
- K. PROVIDE CONTINUOUS PERIMETER FIRE SAFING BETWEEN FLOORS AND COORDINATE THE INSTALLATION WITH THE EXTERIOR WALL. FIRE RATING OF SAFING SHALL MATCH FIRE RATING OF FLOOR CONSTRUCTION.
- L. FIELD MEASURE AND CONFIRM DIMENSIONS FOR OWNER PROVIDED EQUIPMENT AND FURNISHINGS.
- M. PROVIDE STIFFENERS, BRACING, BACKING PLATES AND BLOCKING REQUIRED FOR SECURE INSTALLATION OF TOILET PARTITIONS, DOORS AND DOOR-HARDWARE INCLUDING, BUT NOT LIMITED TO WALL-MOUNTED DOOR STOPS, HANDRAILS, WALL-MOUNTED SHELVES, OPERABLE PARTITIONS, MISCELLANEOUS EQUIPMENT, AND SUSPENDED MECHANICAL AND ELECTRICAL EQUIPMENT.
- N. COORDINATE ALL BASE AND HOUSEKEEPING PADS WITH LOCKER LOCATIONS, MECHANICAL, PLUMBING AND ELECTRICAL EQUIPMENT.
- O. LOCATE ACCESS PANELS AS INDICATED ON DRAWINGS. FOR ACCESS PANELS NOT SHOWN BUT REQUIRED BY PROVISIONS OF THE CONTRACT DOCUMENTS, LOCATE IN ACCORDANCE WITH APPLICABLE CODES. SUBMIT PROPOSED LOCATIONS TO THE ARCHITECT FOR REVIEW AND ACCEPTANCE PRIOR TO INSTALLATION.
- P. PARTITIONS LOCATED BY DIMENSION STRINGS ARE DIMENSIONED TO THE UNFINISHED FACE OF THE WALL UNLESS NOTED OTHERWISE.
- Q. PARTITIONS NOT DIMENSIONED ARE GENERALLY LOCATED BY ONE OF THE FOLLOWING CRITERIA:
 - A. CENTERLINE CENTER OF PARTITION ALIGNS WITH THE OR WINDOW MULLION)
 - B. CENTER THE OVERALL PARTITION WIDTH, RATHER THAN STUD WIDTH ON THE LINE.
 - C. ALIGN LOCATE PARTITION FLUSH WITH FACE OF GYPSUM BOARD, OR OTHER SURFACE INDICATED.
 - D. MAINTAIN DIMENSIONS NOTED AS "MINIMUM" OR "CLEAR". DOOR OPENINGS ARE DIMENSIONED TO ROUGH OPENING. IF NOT DIMENSIONED, THE HINGE SIDE OF DOOR JAMBS SHALL BE SPACED 4" FROM THE ADJACENT WALL.
- R. SOME COLUMN LINES ARE NOT SHOWN FOR CLARITY. REFER TO STRUCTURAL DRAWINGS AND ALL INDIVIDUAL PLAN SHEETS FOR DETAILS.
- S. FOR INFORMATION ON FIRE EXTINGUISHERS AND AEDS, REFER TO LIFE SAFETY SHEETS.
- T. FOR ALTERNATES: REFER TO SPECIFICATION SECTION 012300.
- U. DIMENSIONS SHOWN FOR MASONRY OPENINGS ARE REFLECTIVE OF OPENING SIZE, NOT DOOR OR WINDOW COMPONENT. REFER TO A-600'S FRAME TYPES SERIES SHEETS FOR DETAILS.
- V. REFER TO A-400'S SERIES SHEETS FOR ENLARGED RESTROOM PLANS AND ELEVATIONS.

Seal

tate hill jacobson

ARCHITECTS

446 East High Street
Suite 250
Lexington, KY 40507
859.252.5994 Main
www.tatehilljacobson.com

OVERALL FLOOR PLAN - LEVEL 3

FAYETTE COUNTY PUBLIC SCHOOLS
NEW HENRY CLAY HIGH SCHOOL

2100 Fontaine Road
Lexington, KY 40502

Keyplan

BCE Approval Stamp

Sheet Information	
PROJECT #:	2315
KDE BG #:	BG-24-279
DATE:	02/11/25
PHASE:	CONSTRUCTION DOCUMENTS

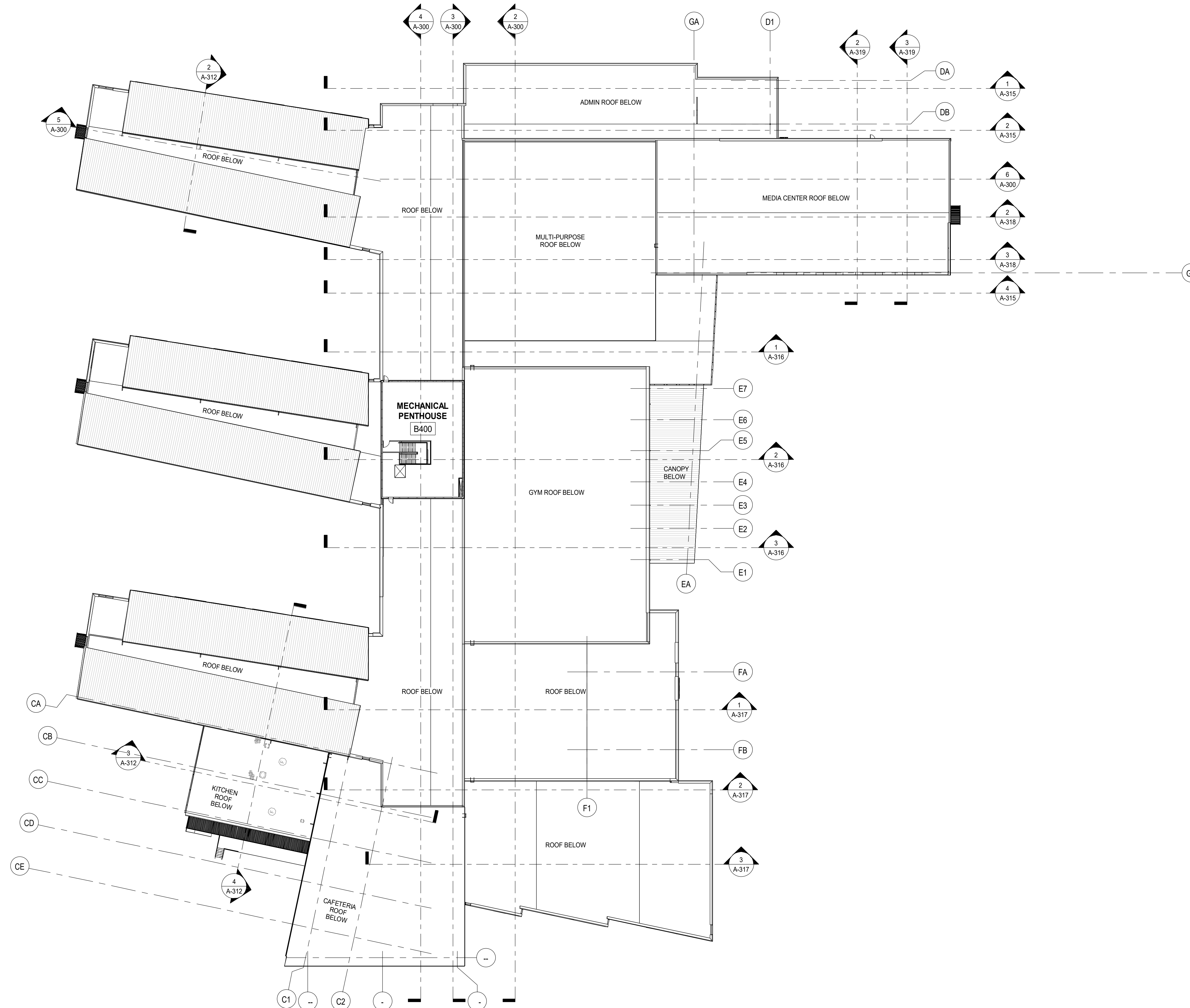

1 OVERALL FLOOR PLAN - LEVEL 4
1/32" = 1'-0"

GENERAL NOTES:

- A. DO NOT SCALE DRAWINGS. DRAWINGS VARY IN SCALE AND IT IS THE RESPONSIBILITY OF THE CONTRACTOR TO CONFIRM WRITTEN DIMENSIONS ARE TO BE VERIFIED IN THE FIELD BY GENERAL CONTRACTOR WITH ARCHITECT AFTER DEMOLITION AND PRIOR TO ANY WORK ON NEW PARTITIONS. ARCHITECT IS TO BE NOTIFIED OF ANY FIELD MEASUREMENT DISCREPANCIES PRIOR TO BEGINNING WORK IN THAT AREA. DIMENSIONS ARE TO FINISHED FACE OF EXISTING AND TO FRAMING FOR NEW UNLESS NOTED. DOOR OPENINGS ARE NOMINAL FINISH DOOR WIDTHS. REFER TO MANUFACTURER FOR ACTUAL ROUGH OPENING DIMENSIONS.
- B. NOTES APPEAR ON VARIOUS DRAWINGS FOR DIFFERENT SYSTEMS AND MATERIALS. REVIEW ALL SHEETS AND APPLY NOTES TO RELATED BUILDING COMPONENTS. REFER TO COMPLETE SET OF ISSUED CONTRACT DOCUMENTS INCLUDING LANDSCAPE, STRUCTURAL, FOOD SERVICE, MECHANICAL, ELECTRICAL, PLUMBING AND FURNISHING DRAWINGS FOR OTHER APPLICABLE INFORMATION, NOTES, ABBREVIATIONS, AND SYMBOLS.
- C. CONSTRUCTION SHALL COVER ALL WORK AS SHOWN ON THE DRAWINGS AND IS TO INCLUDE ANY OTHER WORK REQUIRED TO MEET THE INTENT OF THE ENTIRE SET OF DESIGN DOCUMENTS. CONTRACTOR HAS THE RESPONSIBILITY TO REFER TO ALL DRAWINGS, SITE INFORMATION AND VERIFY ALL CONDITIONS IN THE FIELD BEFORE COMMENCING WORK. COMMENCEMENT OF WORK INDICATES CONTRACTORS ACCEPTANCE OF ALL CONDITIONS.
- D. REFER TO FURNISHING DRAWINGS FOR CASEWORK & EQUIPMENT BOTH INCLUDED AND NOT INCLUDED IN THIS CONTRACT. IT IS THE CONTRACTOR'S RESPONSIBILITY TO COORDINATE WORK OF ALL TRADES WITH FINAL FURNISHINGS REQUIREMENTS INCLUDING, BUT NOT LIMITED TO COORDINATION BETWEEN SERVICES (INCLUDING POWER, DATA AND PLUMBING), LOCATIONS OF STROBES, PULLS, CALL BUTTONS AND OTHER SIMILAR ITEMS & DISPLAY/MART WHITE BOARDS AS WELL AS OTHER EQUIPMENT SHOWN BUT NOT IN THE CONTRACT.
- E. IT IS THE INTENT OF THE DRAWINGS TO IDENTIFY ALL LINTEL REQUIREMENTS ON THE DRAWINGS; HOWEVER, IT IS THE CONTRACTOR'S RESPONSIBILITY TO PROVIDE ALL LINTELS NECESSARY TO COMPLETE THE CONSTRUCTION IF THE DRAWINGS DO NOT IDENTIFY THE TYPE OF LINTEL TO BE USED AT A LOCATION WHERE ONE IS REQUIRED. REFER TO THE LINTEL SCHEDULE PROVIDED ON THE STRUCTURAL DRAWINGS.
- F. WHERE MATERIALS ARE APPLIED TO, OR ARE IN DIRECT CONTACT WITH WORK INSTALLED BY ANOTHER SUBCONTRACTOR, COMMENCEMENT OF WORK IMPLIES ACCEPTANCE OF THE SUBSTRATE AS SUITABLE FOR THE APPLICATION INTENDED.
- G. ISOLATE DISSIMILAR METALS TO PREVENT GALVANIC CORROSION.
- H. PARTITION TYPES AND FIRE RESISTIVE RATINGS INDICATED ON A WALL ARE TO BE CONTINUOUS FOR THE LENGTH AND HEIGHT OF A PARTITION.
- I. OPENINGS IN RATED WALL, FLOOR, CEILING AND ROOF ASSEMBLIES SHALL BE SEALED WITH PENETRATION SEALANT SYSTEMS MEETING OR EXCEEDING THE REQUIRED FIRE RESISTIVE RATINGS.
- J. MAINTAIN THE FIRE RATING OF CONSTRUCTION AROUND CABINETS, PANELS, AND BOXES RECESSED IN FIRE RATED WALL, FLOOR, AND CEILING ASSEMBLIES.
- K. PROVIDE CONTINUOUS PERIMETER FIRE SAFING BETWEEN FLOORS AND COORDINATE THE INSTALLATION WITH THE EXTERIOR WALL. FIRE RATING OF SAFING SHALL MATCH FIRE RATING OF FLOOR CONSTRUCTION.
- L. FIELD MEASURE AND CONFIRM DIMENSIONS FOR OWNER PROVIDED EQUIPMENT AND FURNISHINGS.
- M. PROVIDE STIFFENERS, BRACING, BACKING PLATES AND BLOCKING REQUIRED FOR SECURE INSTALLATION OF TOILET PARTITIONS, DOORS AND DOOR-HARDWARE INCLUDING, BUT NOT LIMITED TO WALL-MOUNTED DOOR STOPS, HANDRAILS, WALL-MOUNTED SHELVES, OPERABLE PARTITIONS, MISCELLANEOUS EQUIPMENT, AND SUSPENDED MECHANICAL AND ELECTRICAL EQUIPMENT.
- N. COORDINATE ALL BASE AND HOUSEKEEPING PADS WITH LOCKER LOCATIONS, MECHANICAL, PLUMBING AND ELECTRICAL EQUIPMENT.
- O. LOCATE ACCESS PANELS AS INDICATED ON DRAWINGS. FOR ACCESS PANELS NOT SHOWN BUT REQUIRED BY PROVISIONS OF THE CONTRACT DOCUMENTS, LOCATE IN ACCORDANCE WITH APPLICABLE CODES. SUBMIT PROPOSED LOCATIONS TO THE ARCHITECT FOR REVIEW AND ACCEPTANCE PRIOR TO INSTALLATION.
- P. PARTITIONS LOCATED BY DIMENSION STRING ARE DIMENSIONED TO THE UNFINISHED FACE OF THE WALL UNLESS NOTED OTHERWISE.
- Q. PARTITIONS NOT DIMENSIONED ARE GENERALLY LOCATED BY ONE OF THE FOLLOWING CRITERIA:
 - A. CENTERLINE CENTER OF PARTITION ALIGNS WITH THE OR WINDOW MULLION)
 - B. CENTER THE OVERALL PARTITION WIDTH, RATHER THAN STUD WIDTH ON THE LINE.
 - C. ALIGN LOCATE PARTITION FLUSH WITH FACE OF GYPSUM BOARD, OR OTHER SURFACE INDICATED.
 - D. MAINTAIN DIMENSIONS NOTED AS "MINIMUM" OR "CLEAR". DOOR OPENINGS ARE DIMENSIONED TO ROUGH OPENING. IF NOT DIMENSIONED, THE HINGE SIDE OF DOOR JAMBS SHALL BE SPACED 4" FROM THE ADJACENT WALL.
- R. SOME COLUMN LINES ARE NOT SHOWN FOR CLARITY. REFER TO STRUCTURAL DRAWINGS AND ALL INDIVIDUAL PLAN SHEETS FOR DETAILS.
- S. FOR INFORMATION ON FIRE EXTINGUISHERS AND AEDS, REFER TO LIFE SAFETY SHEETS.
- T. FOR ALTERNATES: REFER TO SPECIFICATION SECTION 012300.
- U. DIMENSIONS SHOWN FOR MASONRY OPENINGS ARE REFLECTIVE OF OPENING SIZE, NOT DOOR OR WINDOW COMPONENT. REFER TO A-600'S FRAME TYPES SERIES SHEETS FOR DETAILS.
- V. REFER TO A-400'S SERIES SHEETS FOR ENLARGED RESTROOM PLANS AND ELEVATIONS.

Seal

tate hill jacobson
ARCHITECTS

446 East High Street
Suite 250
Lexington, KY 40507
859.252.5994 Main
www.tatehill.com

OVERALL FLOOR PLAN - LEVEL 4

FAYETTE COUNTY PUBLIC SCHOOLS
NEW HENRY CLAY HIGH SCHOOL
2100 Fontaine Road
Lexington, KY 40502

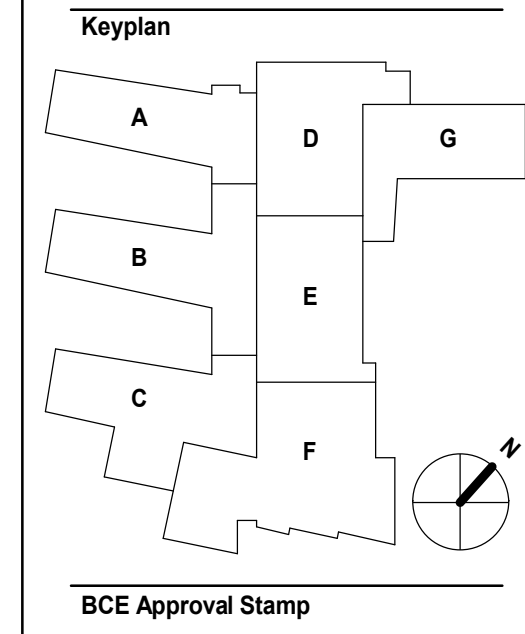

Sheet Information	
PROJECT #:	2315
KDE BG #:	BG-24-279
DATE:	02/11/25
PHASE:	CONSTRUCTION DOCUMENTS

A-104

LEGEND: ROOF PLAN

- ROOF TYPE 1: SBS MEMBRANE ROOFING SYSTEM (SEE ROOF TYPES) - 075200
- ROOF TYPE 2: STANDING SEAM METAL ROOF SYSTEM (SEE ROOF TYPES) - 074113
- TAPERED INSULATION CRICKET - 075200 & 076100
- PREFINISHED ALUMINUM CANOPY ASSEMBLY STRUCTURE - 105300
- TUBULAR DAY LIGHTING DEVICE WITH INTEGRAL CAP FLASHING BY MFR. SS 086200
- ROOF DRAIN WITH 4'-0" X 4'-0" MIN. SUMP AND DECK PLATE CONNECTED TO LEADERS TO UNDERGROUND STORM SEWER SYSTEM. REFER TO PLUMBING DWGS.
- ROOF DRAIN WITH 4'-0" X 4'-0" MIN. SUMP AND DECK PLATE CONNECTED TO LEADERS TO UNDERGROUND STORM SEWER SYSTEM, WITH DUAL EMERGENCY OVERFLOW ROOF DRAIN CONNECTED TO THROUGH-WALL BRONZE SPOUTS. REFER TO PLUMBING DWGS.
- ROOF LADDER SEE - ROOF LADDER SCHEDULE AND DETAILS ON #A-###
- SMOKE VENTS AT STAGE. REFERENCE MEP DRAWINGS.
- PREFINISHED GUTTER (SIZE NOTED ON DRAWINGS AND DETAIL #A-### WITH 4x5 (AT 7" AND 8" GUTTER), 5x7 (AT 10" GUTTER) AND 6x4 (AT CANOPIES) PREFINISHED DOWNSPOUTS, CONNECTED TO NEW CAST IRON BOOTS IF TO GRADE, OR PREFINISHED STEEL ROOFTOP SPLASHPANS FOR THOSE THAT DISCHARGE ON ADJACENT ROOF. SS 077123. SEE DETAIL #A-### FOR DOWNSPOUT BOOT.

GENERAL NOTES: ROOFING

- UNLESS OTHERWISE NOTED, ALL MODIFIED BITUMEN ROOFING SLOPES TO BE A MINIMUM OF 1/4" PER FOOT MIN. FOR POSITIVE DRAINAGE. WITH A COMBINATION OF SLOPED STRUCTURE WITH FLAT INSULATION OR TAPERED INSULATION. REFER TO ENLARGED ROOF PLANS ON SHEETS A-### AND A-###.
- ALL NEW ROOF CRICKETS TO BE TAPERED INSULATION WITH SLOPES TO BE A MIN. OF 2X THE SLOPE OF THE OPPOSING ROOF FOR POSITIVE DRAINAGE. UNLESS OTHERWISE NOTED, PROVIDE TAPERED INSULATION CRICKETS ON UPHILL SIDE OF ALL NEW ROOF CURBS AND AT ALL ROOF DRAINS.
- MINIMIZE USE OF NEWLY COMPLETED ROOF AREAS AS A MEANS OF ACCESS DURING CONSTRUCTION WORK OF SUBSEQUENT PHASES. PROVIDE CONTINUOUS 12" MIN. PLYWOOD PROTECTION ON NEWLY COMPLETED ROOF AREAS WITH 1" MIN. RIGID INSULATION PADDING WHERE ACCESS IS ABSOLUTELY NECESSARY. DO NOT USE ROOF FOR STAGING OR STORAGE OF MATERIALS. ALL MATERIALS TO BE STORED ON GROUND AND HOISTED TO ROOF FROM STAGING AREA AS NEEDED FOR WORK.
- REFER TO FOOD SERVICE, MECHANICAL, AND PLUMBING DRAWINGS FOR QUANTITY AND LOCATION OF NEW ROOF PENETRATIONS AND/OR EQUIPMENT. THE ROOF PLANS ARE PROVIDED AS A CONVENIENCE TO THE CONTRACTOR AND THE LOCATION, SIZE, AND QUANTITY OF ROOF MOUNTED EQUIPMENT AND PROTRUSIONS IS APPROXIMATE. THE CONTRACTOR IS RESPONSIBLE FOR REVIEWING ALL DRAWINGS AND PROVIDING FLASHING AT ALL NEW PENETRATIONS FOR COMPLETION OF WORK FOR THIS CONTRACT. FOLLOW MANUFACTURER'S RECOMMENDATIONS FOR ALL FLASHING MATERIALS AND INSTALLATION AT ROOF PENETRATIONS, I.E. STRUCTURAL SUPPORTS, EQUIPMENT CURBS, SKYLIGHTS, ROOF HATCHES, EDGE CONDITIONS, ETC.
- TYPICAL LOW SLOPE ROOFING IS TO BE A 2-PLY SYSTEM WITH MODIFIED BITUMEN GRANULAR CAP SHEET AND METAL CLAD WALL FLASHINGS. SS 075200.
- A PRE-ROOFING CONFERENCE IS REQUIRED AND WILL BE HELD AT LEAST 2 WEEKS PRIOR TO ROOF WORK BEGINNING. MINUTES FROM THIS MEETING MUST BE SIGNED & AGREED TO BY ALL PARTIES ATTENDING.
- TYPICAL SLOPED ROOFING 1:12 TO 1:6 ABOVE IS TO BE STANDING SEAM METAL ROOF. SS 076103
- PONDING ON ANY ROOF AREA OR AT SCUPPER MOUTH IS UNACCEPTABLE.
- ANYWHERE METAL CLAD FLASHING IS TO TRANSITION INTO FLEX FLASHING, DEGRANULATE THE FLEX FLASHING A MINIMUM OF 6" PRIOR TO INSTALLING CLAD FLASHING.
- ALL ROOFING MATERIALS TO BE PROVIDED AND INSTALLED WITH MANUFACTURER'S 20 YEAR NDL WARRANTY INCORPORATING MANUFACTURER'S CURRENT DETAILS AND SPECIFICATIONS. FOLLOW ROOFING MANUFACTURER'S RECOMMENDATIONS FOR INSTALLATION OF ALL ROOFING AND FLASHING INCLUDING ROOF PENETRATIONS, I.E. PLUMBING VENTS, CURBS, FOOD SERVICE EQUIPMENT CURBS, HVAC SUPPORT CURBS, ROOF DRAINS, ETC. REFER TO SS 075200.
- DOWNSPOUTS ARE 4"x5" (AT 7" OR 8" GUTTER), 5"x7" (AT 10" GUTTER) OR 6"x4" (AT ALL CANOPIES) AND ARE TO RECEIVE NEW UNCOATED CAST IRON BOOTS TIED TO NEW UNDERGROUND STORM SEWER, IF TO GRADE, OR PREFINISHED STEEL ROOFTOP SPLASHPANS FOR THOSE THAT DISCHARGE ON ADJACENT ROOF. UNLESS OTHERWISE NOTED. SEE DETAIL 2A1 FOR CAST IRON BOOTS.
- STEEL ERECTOR TO COORDINATE WITH ROOFING AND MEP CONTRACTORS TO LOCATE ROOF DRAINS AND ROOFTOP EQUIPMENT PRIOR TO SETTING OF STEEL.

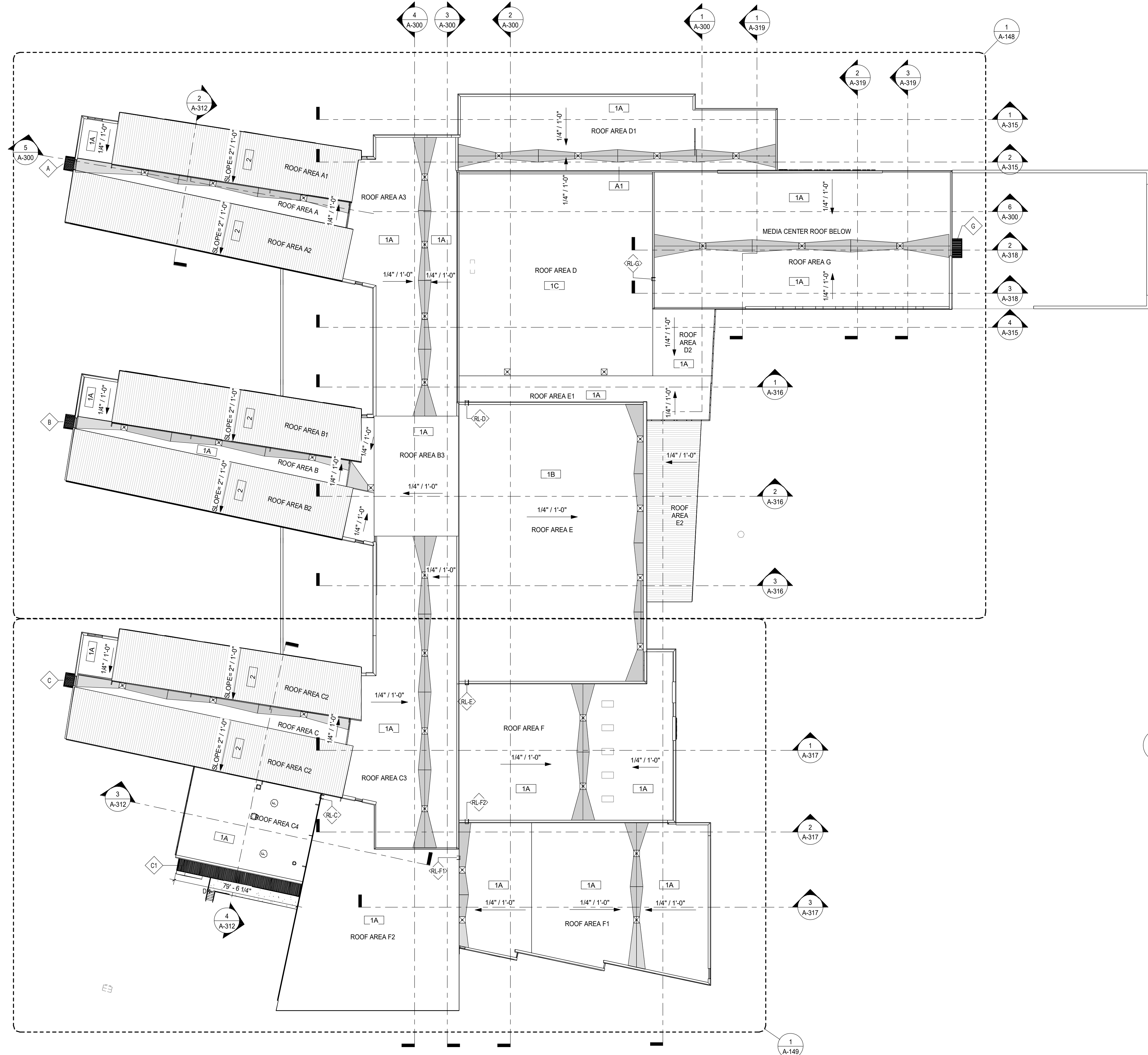

1 OVERALL ROOF PLAN
1/32" = 1'-0"

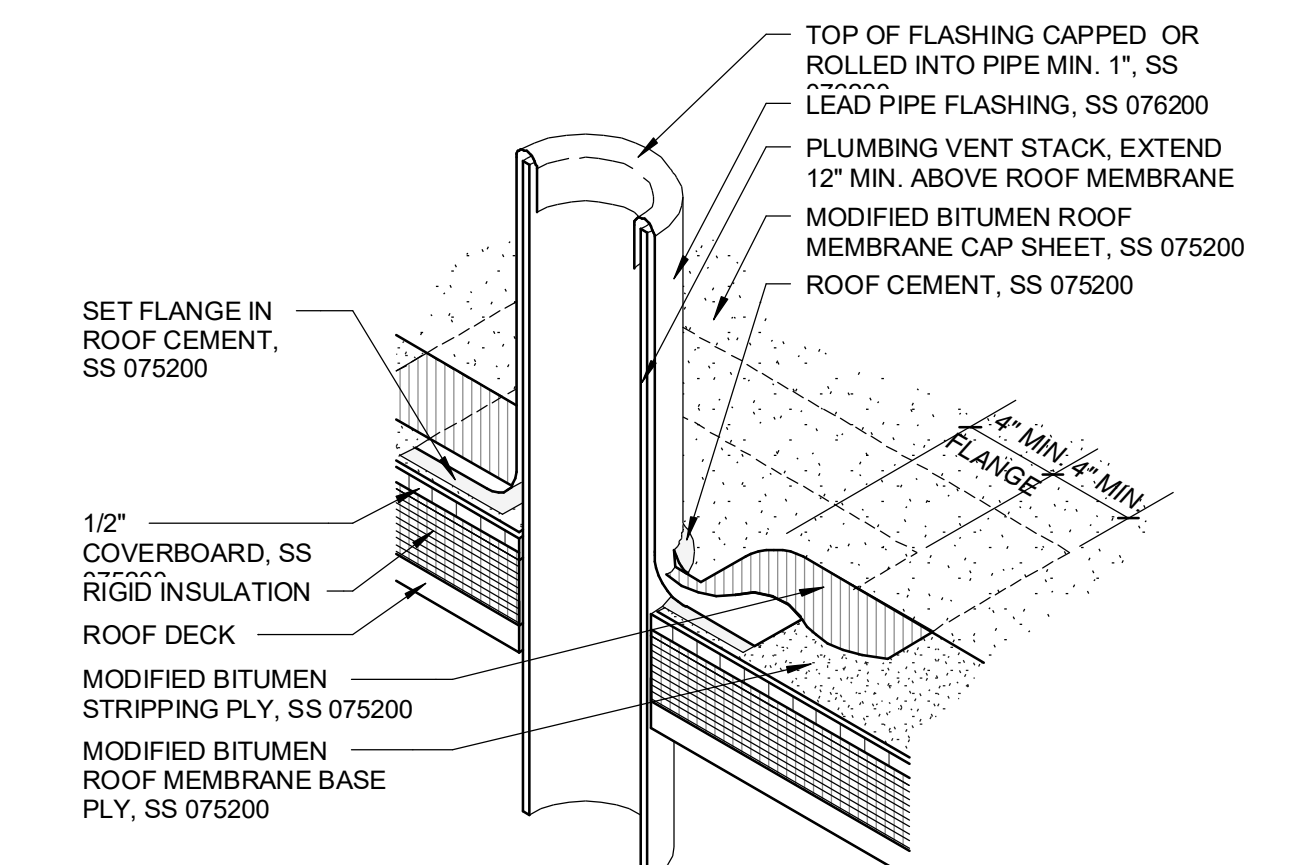

2 TYP. PLUMBING VENT DETAIL
1 1/2" = 1'-0"

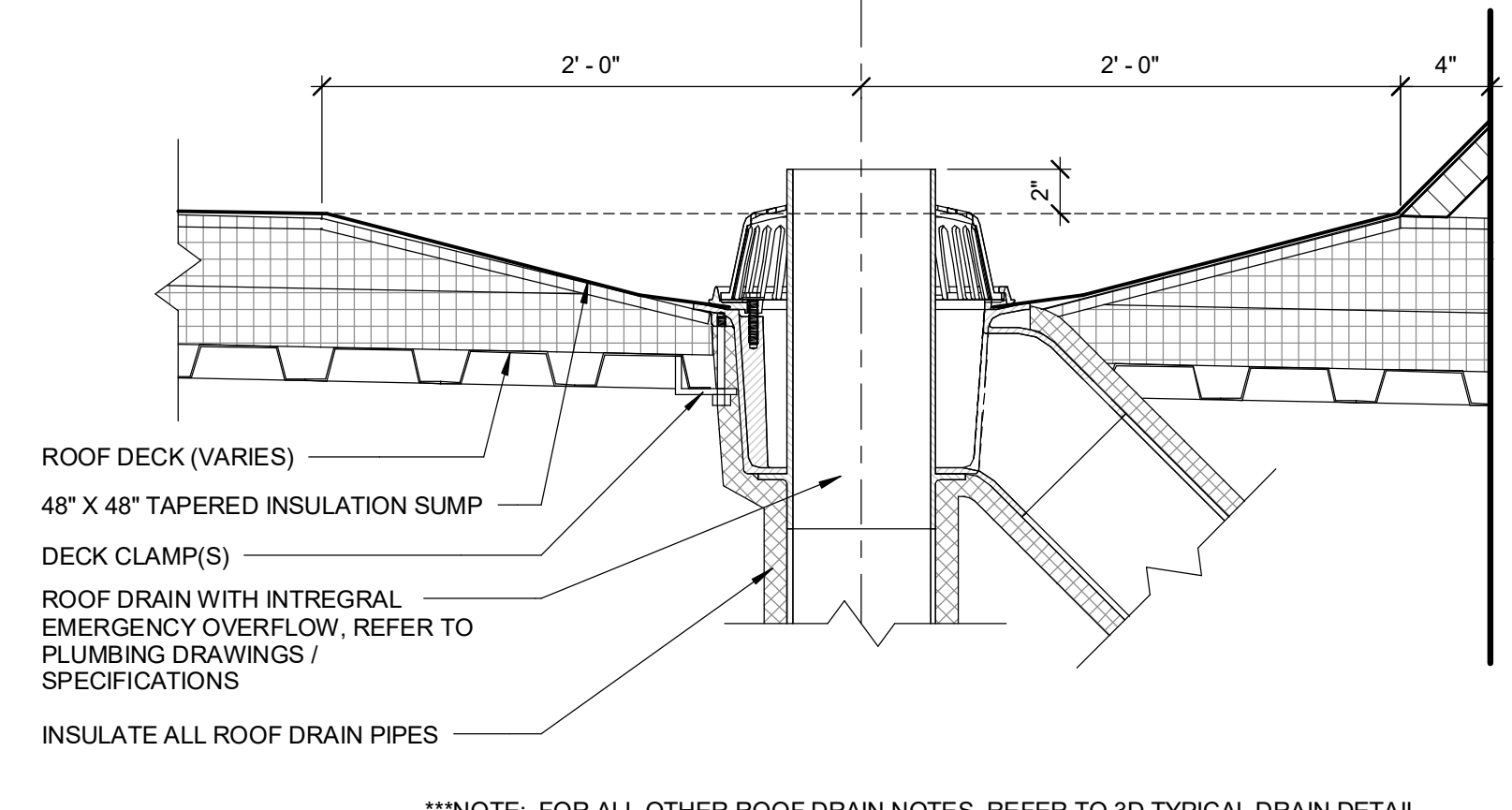

3 TYP. ROOF DRAIN W/ EMERGENCY OVERFLOW
1 1/2" = 1'-0"

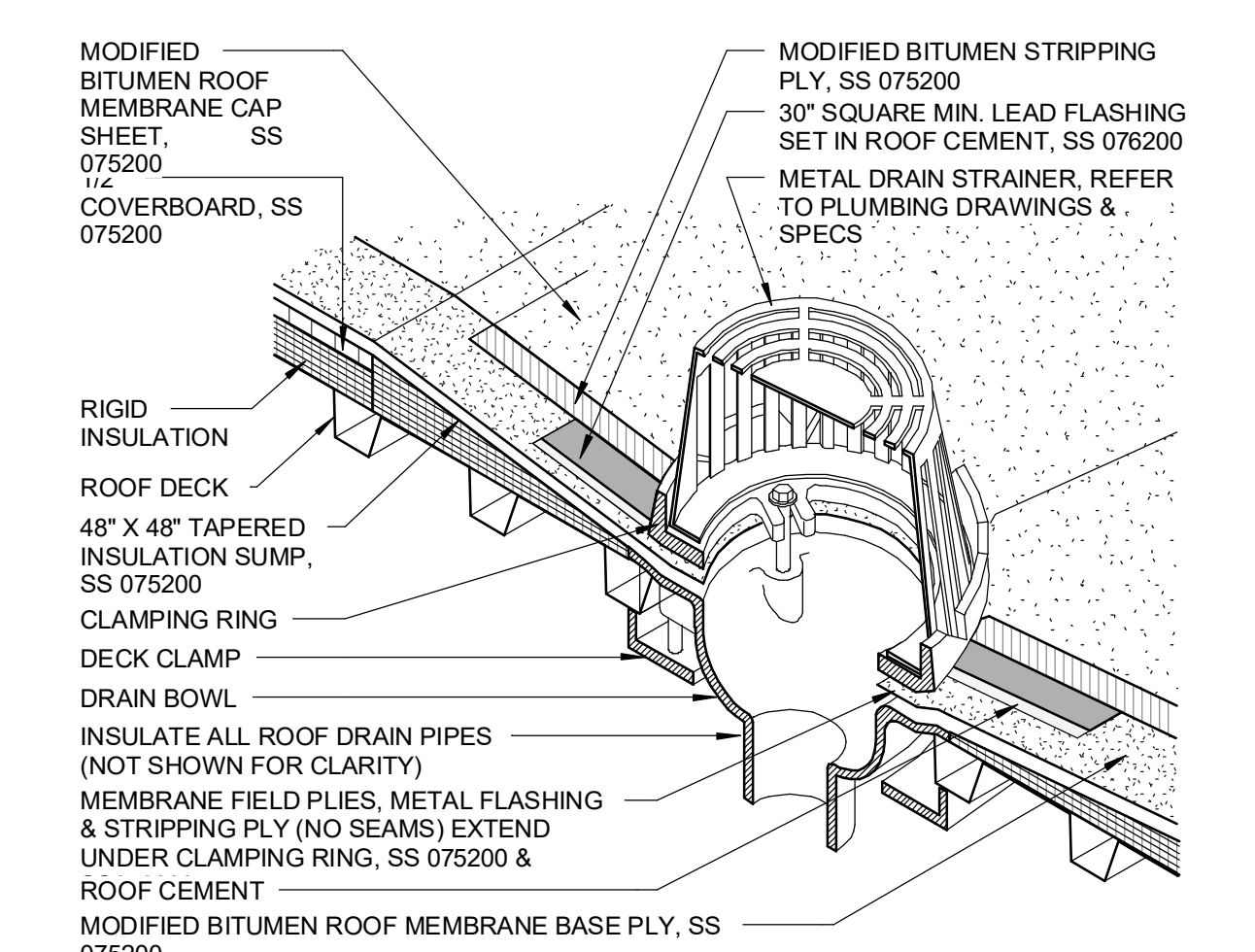

4 TYP. ROOF DRAIN--NO OVERFLOW
1 1/2" = 1'-0"

ROOF LADDER SCHEDULE

TAG	COMMENTS
RL-C	METAL FRAME - OVERSHOOT
RL-D	METAL FRAME - PLATFORM WITH RETURN
RL-E	METAL FRAME - PLATFORM WITH RETURN
RL-F1	METAL FRAME - OVERSHOOT
RL-F2	METAL FRAME - PLATFORM WITH RETURN
RL-G	METAL FRAME - PLATFORM WITH RETURN

PRE-FAB. ALUM. CANOPY SCHEDULE

TAG	Comments
A	ROOF AREA A: CLASSROOM WING
B	ROOF AREA B: CLASSROOM WING
C	ROOF AREA C: CLASSROOM WING
C1	ROOF AREA C1: KITCHEN
G	ROOF AREA G: ROTC

DOWNSPOUT & GUTTER SCHEDULE

AREA	GUTTER		DOWNSPOUTS		REMARKS
	SIZE	SHAPE	SIZE	SHAPE	
A1	6" X 6"	RECT.	3" X 4"	RECT.	4
A2	6" X 6"	RECT.	3" X 4"	RECT.	4
B1	6" X 6"	RECT.	3" X 4"	RECT.	4
B2	6" X 6"	RECT.	3" X 4"	RECT.	4
C1	6" X 6"	RECT.	3" X 4"	RECT.	4
C2	6" X 6"	RECT.	3" X 4"	RECT.	4
C4	7" X 7"	RECT.	4" X 5"	RECT.	5
E2	6" X 6"	RECT.	3" X 4"	RECT.	4 #1
F2	6" X 6"	RECT.	4" X 5"	RECT.	7

REMARKS:
1. ALIGN C.L. OF DOWNSPOUTS WITH C.L. OF CANOPY COLUMN GRID LINES.

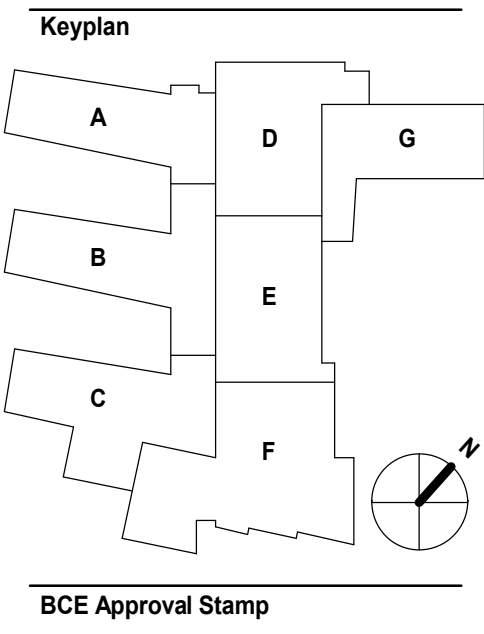

BCE Approval Stamp

Sheet Information
PROJECT #: 2315
KDE BG #: BG-24-279
DATE: 02/11/25
PHASE: CONSTRUCTION DOCUMENTS