

Simpson Co. CTE Improvements & Alternative School Addition

Franklin, Kentucky

for the
Simpson County Board of Education
430 S College St, Franklin, Kentucky 42134
p 270.586.8877

BG # 23-425
RTA # 23066



101 old lafayette avenue
lexington, kentucky 40502
p 859.254.4018
www.rosstarrant.com



INDEX OF DRAWINGS	
000	COVER SHEET
010	GENERAL NOTES
020	EXISTING CONDITIONS
030	PROPOSED CONDITIONS
040	PROPOSED IMPROVEMENTS
050	PROPOSED ALTERNATIVE SCHOOL ADDITION
060	PROPOSED CTE IMPROVEMENTS
070	PROPOSED LANDSCAPE IMPROVEMENTS
080	PROPOSED PAVING IMPROVEMENTS
090	PROPOSED SIGNAGE IMPROVEMENTS
100	PROPOSED LIGHTING IMPROVEMENTS
110	PROPOSED SECURITY IMPROVEMENTS
120	PROPOSED FENCE IMPROVEMENTS
130	PROPOSED UTILITY IMPROVEMENTS
140	PROPOSED DRAINAGE IMPROVEMENTS
150	PROPOSED EROSION CONTROL IMPROVEMENTS
160	PROPOSED TREE PLANTING IMPROVEMENTS
170	PROPOSED LANDSCAPE PLANTING IMPROVEMENTS
180	PROPOSED PAVING PLANTING IMPROVEMENTS
190	PROPOSED SIGNAGE PLANTING IMPROVEMENTS
200	PROPOSED LIGHTING PLANTING IMPROVEMENTS
210	PROPOSED SECURITY PLANTING IMPROVEMENTS
220	PROPOSED FENCE PLANTING IMPROVEMENTS
230	PROPOSED UTILITY PLANTING IMPROVEMENTS
240	PROPOSED DRAINAGE PLANTING IMPROVEMENTS
250	PROPOSED EROSION CONTROL PLANTING IMPROVEMENTS
260	PROPOSED TREE PLANTING PLANTING IMPROVEMENTS
270	PROPOSED LANDSCAPE PLANTING PLANTING IMPROVEMENTS
280	PROPOSED PAVING PLANTING PLANTING IMPROVEMENTS
290	PROPOSED SIGNAGE PLANTING PLANTING IMPROVEMENTS
300	PROPOSED LIGHTING PLANTING PLANTING IMPROVEMENTS
310	PROPOSED SECURITY PLANTING PLANTING IMPROVEMENTS
320	PROPOSED FENCE PLANTING PLANTING IMPROVEMENTS
330	PROPOSED UTILITY PLANTING PLANTING IMPROVEMENTS
340	PROPOSED DRAINAGE PLANTING PLANTING IMPROVEMENTS
350	PROPOSED EROSION CONTROL PLANTING PLANTING IMPROVEMENTS
360	PROPOSED TREE PLANTING PLANTING PLANTING IMPROVEMENTS
370	PROPOSED LANDSCAPE PLANTING PLANTING PLANTING IMPROVEMENTS
380	PROPOSED PAVING PLANTING PLANTING PLANTING IMPROVEMENTS
390	PROPOSED SIGNAGE PLANTING PLANTING PLANTING IMPROVEMENTS
400	PROPOSED LIGHTING PLANTING PLANTING PLANTING IMPROVEMENTS
410	PROPOSED SECURITY PLANTING PLANTING PLANTING IMPROVEMENTS
420	PROPOSED FENCE PLANTING PLANTING PLANTING IMPROVEMENTS
430	PROPOSED UTILITY PLANTING PLANTING PLANTING IMPROVEMENTS
440	PROPOSED DRAINAGE PLANTING PLANTING PLANTING IMPROVEMENTS
450	PROPOSED EROSION CONTROL PLANTING PLANTING PLANTING IMPROVEMENTS
460	PROPOSED TREE PLANTING PLANTING PLANTING PLANTING IMPROVEMENTS
470	PROPOSED LANDSCAPE PLANTING PLANTING PLANTING PLANTING IMPROVEMENTS
480	PROPOSED PAVING PLANTING PLANTING PLANTING PLANTING IMPROVEMENTS
490	PROPOSED SIGNAGE PLANTING PLANTING PLANTING PLANTING IMPROVEMENTS
500	PROPOSED LIGHTING PLANTING PLANTING PLANTING PLANTING IMPROVEMENTS
510	PROPOSED SECURITY PLANTING PLANTING PLANTING PLANTING IMPROVEMENTS
520	PROPOSED FENCE PLANTING PLANTING PLANTING PLANTING IMPROVEMENTS
530	PROPOSED UTILITY PLANTING PLANTING PLANTING PLANTING IMPROVEMENTS
540	PROPOSED DRAINAGE PLANTING PLANTING PLANTING PLANTING IMPROVEMENTS
550	PROPOSED EROSION CONTROL PLANTING PLANTING PLANTING PLANTING IMPROVEMENTS
560	PROPOSED TREE PLANTING PLANTING PLANTING PLANTING PLANTING IMPROVEMENTS
570	PROPOSED LANDSCAPE PLANTING PLANTING PLANTING PLANTING PLANTING IMPROVEMENTS
580	PROPOSED PAVING PLANTING PLANTING PLANTING PLANTING PLANTING IMPROVEMENTS
590	PROPOSED SIGNAGE PLANTING PLANTING PLANTING PLANTING PLANTING IMPROVEMENTS
600	PROPOSED LIGHTING PLANTING PLANTING PLANTING PLANTING PLANTING IMPROVEMENTS
610	PROPOSED SECURITY PLANTING PLANTING PLANTING PLANTING PLANTING IMPROVEMENTS
620	PROPOSED FENCE PLANTING PLANTING PLANTING PLANTING PLANTING IMPROVEMENTS
630	PROPOSED UTILITY PLANTING PLANTING PLANTING PLANTING PLANTING IMPROVEMENTS
640	PROPOSED DRAINAGE PLANTING PLANTING PLANTING PLANTING PLANTING IMPROVEMENTS
650	PROPOSED EROSION CONTROL PLANTING PLANTING PLANTING PLANTING PLANTING IMPROVEMENTS
660	PROPOSED TREE PLANTING PLANTING PLANTING PLANTING PLANTING PLANTING IMPROVEMENTS
670	PROPOSED LANDSCAPE PLANTING PLANTING PLANTING PLANTING PLANTING PLANTING IMPROVEMENTS
680	PROPOSED PAVING PLANTING PLANTING PLANTING PLANTING PLANTING PLANTING IMPROVEMENTS
690	PROPOSED SIGNAGE PLANTING PLANTING PLANTING PLANTING PLANTING PLANTING IMPROVEMENTS
700	PROPOSED LIGHTING PLANTING PLANTING PLANTING PLANTING PLANTING PLANTING IMPROVEMENTS
710	PROPOSED SECURITY PLANTING PLANTING PLANTING PLANTING PLANTING PLANTING IMPROVEMENTS
720	PROPOSED FENCE PLANTING PLANTING PLANTING PLANTING PLANTING PLANTING IMPROVEMENTS
730	PROPOSED UTILITY PLANTING PLANTING PLANTING PLANTING PLANTING PLANTING IMPROVEMENTS
740	PROPOSED DRAINAGE PLANTING PLANTING PLANTING PLANTING PLANTING PLANTING IMPROVEMENTS
750	PROPOSED EROSION CONTROL PLANTING PLANTING PLANTING PLANTING PLANTING PLANTING IMPROVEMENTS
760	PROPOSED TREE PLANTING PLANTING PLANTING PLANTING PLANTING PLANTING PLANTING IMPROVEMENTS
770	PROPOSED LANDSCAPE PLANTING PLANTING PLANTING PLANTING PLANTING PLANTING PLANTING IMPROVEMENTS
780	PROPOSED PAVING PLANTING PLANTING PLANTING PLANTING PLANTING PLANTING PLANTING IMPROVEMENTS
790	PROPOSED SIGNAGE PLANTING PLANTING PLANTING PLANTING PLANTING PLANTING PLANTING IMPROVEMENTS
800	PROPOSED LIGHTING PLANTING PLANTING PLANTING PLANTING PLANTING PLANTING PLANTING IMPROVEMENTS
810	PROPOSED SECURITY PLANTING PLANTING PLANTING PLANTING PLANTING PLANTING PLANTING IMPROVEMENTS
820	PROPOSED FENCE PLANTING PLANTING PLANTING PLANTING PLANTING PLANTING PLANTING IMPROVEMENTS
830	PROPOSED UTILITY PLANTING PLANTING PLANTING PLANTING PLANTING PLANTING PLANTING IMPROVEMENTS
840	PROPOSED DRAINAGE PLANTING PLANTING PLANTING PLANTING PLANTING PLANTING PLANTING IMPROVEMENTS
850	PROPOSED EROSION CONTROL PLANTING PLANTING PLANTING PLANTING PLANTING PLANTING PLANTING IMPROVEMENTS
860	PROPOSED TREE PLANTING PLANTING PLANTING PLANTING PLANTING PLANTING PLANTING PLANTING IMPROVEMENTS
870	PROPOSED LANDSCAPE PLANTING PLANTING PLANTING PLANTING PLANTING PLANTING PLANTING PLANTING IMPROVEMENTS
880	PROPOSED PAVING PLANTING PLANTING PLANTING PLANTING PLANTING PLANTING PLANTING PLANTING IMPROVEMENTS
890	PROPOSED SIGNAGE PLANTING PLANTING PLANTING PLANTING PLANTING PLANTING PLANTING PLANTING IMPROVEMENTS
900	PROPOSED LIGHTING PLANTING PLANTING PLANTING PLANTING PLANTING PLANTING PLANTING PLANTING IMPROVEMENTS
910	PROPOSED SECURITY PLANTING PLANTING PLANTING PLANTING PLANTING PLANTING PLANTING PLANTING IMPROVEMENTS
920	PROPOSED FENCE PLANTING PLANTING PLANTING PLANTING PLANTING PLANTING PLANTING PLANTING IMPROVEMENTS
930	PROPOSED UTILITY PLANTING PLANTING PLANTING PLANTING PLANTING PLANTING PLANTING PLANTING IMPROVEMENTS
940	PROPOSED DRAINAGE PLANTING PLANTING PLANTING PLANTING PLANTING PLANTING PLANTING PLANTING IMPROVEMENTS
950	PROPOSED EROSION CONTROL PLANTING PLANTING PLANTING PLANTING PLANTING PLANTING PLANTING PLANTING IMPROVEMENTS
960	PROPOSED TREE PLANTING PLANTING PLANTING PLANTING PLANTING PLANTING PLANTING PLANTING PLANTING IMPROVEMENTS
970	PROPOSED LANDSCAPE PLANTING PLANTING PLANTING PLANTING PLANTING PLANTING PLANTING PLANTING PLANTING IMPROVEMENTS
980	PROPOSED PAVING PLANTING PLANTING PLANTING PLANTING PLANTING PLANTING PLANTING PLANTING PLANTING IMPROVEMENTS
990	PROPOSED SIGNAGE PLANTING PLANTING PLANTING PLANTING PLANTING PLANTING PLANTING PLANTING PLANTING IMPROVEMENTS
1000	PROPOSED LIGHTING PLANTING PLANTING PLANTING PLANTING PLANTING PLANTING PLANTING PLANTING PLANTING IMPROVEMENTS

enhancing education through great design

STRUCTURAL ENGINEER: BFW, INC.
907 Arrow Road, Ste 2
Champaign, IL 61821
p 217.530.4283

M.E.P. ENGINEER: MARCUM ENGINEERING, LLC.
500 South 17th Street
Paducah, Kentucky 42003
p 270.444.9274

HARDWARE CONSULTANT: CALVERT INDEPENDENT HARDWARE SPECIFICATIONS, LLC
307 Oakwood Circle
Vine Grove, Kentucky 40175
p 502.930.2039

CONSTRUCTION MANAGER: ALLIANCE CORPORATION
116 E. College Street
Glasgow, Kentucky 42141
p 270.651.8848

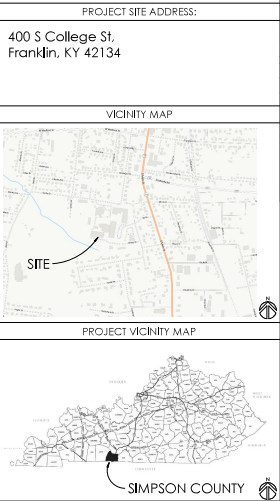



rosstarrant
architects

101 Old Lafayette Avenue
Lexington, Kentucky 40502
p 859.254.4018
www.rosstarrant.com

COVER SHEET

Simpson Co. CTE Improvements & Alternative School Addition
FOR
Simpson County Board of Education
430 S College St, Franklin, Kentucky 42134

PROJECT NO: BG 23-425
PROJECT NAME: Simpson Co. CTE Improvements & Alternative School Addition
PROJECT LOCATION: 430 S College St, Franklin, Kentucky 42134
PROJECT DATE: 01/2023
PROJECT STATUS: IN PROGRESS
PROJECT OWNER: Simpson County Board of Education
PROJECT CONTACT: [Name], [Title], [Phone], [Email]
PROJECT DESCRIPTION: [Description]
PROJECT SCOPE: [Scope]
PROJECT BUDGET: [Budget]
PROJECT RISK: [Risk]
PROJECT SCHEDULE: [Schedule]
PROJECT TEAM: [Team]
PROJECT DELIVERABLES: [Deliverables]
PROJECT MILESTONES: [Milestones]
PROJECT CHANGES: [Changes]
PROJECT ISSUES: [Issues]
PROJECT RESOURCES: [Resources]
PROJECT RISK REGISTER: [Risk Register]
PROJECT COMMUNICATION: [Communication]
PROJECT REPORTING: [Reporting]
PROJECT EVALUATION: [Evaluation]
PROJECT CLOSURE: [Closure]

G0.0

COVER SHEET

DATE: 01/2023

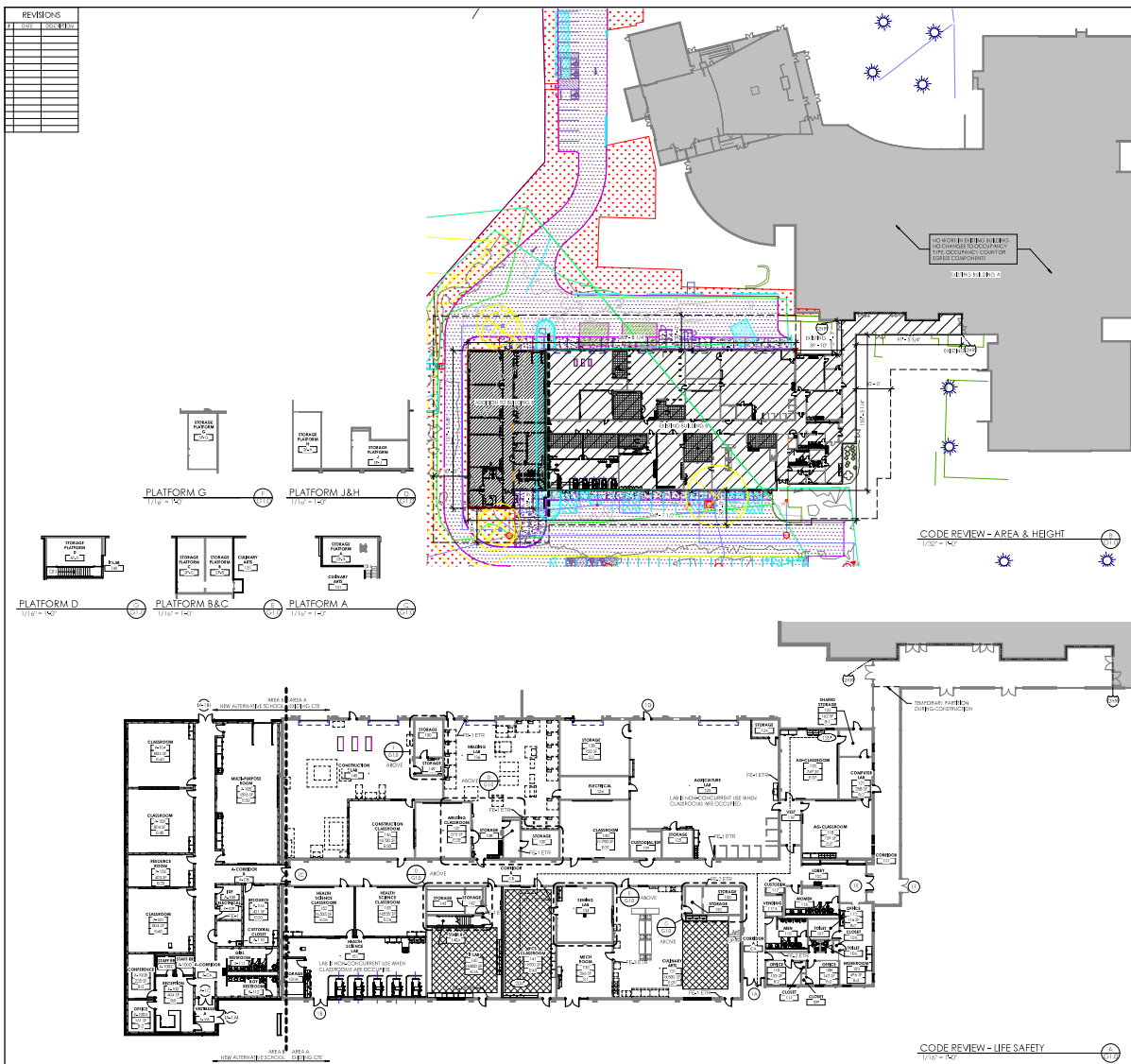
[illegible][illegible][illegible]

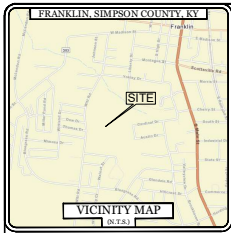

FLOODPLAIN INFORMATION

A PORTION OF THE PROPERTY SHOWN HEREON LIES WITHIN A FLOOD PRONE AREA ACCORDING TO THE FLOOD INSURANCE RATE MAP FOR SIMPSON COUNTY, KENTUCKY. SAID AREA IS SHOWN ON MAP 42134-100, WITH AN EFFECTIVE DATE OF MARCH 17, 2011.

COPYRIGHTS AND DISCLAIMERS

THE CONTRACTOR SHALL BE RESPONSIBLE FOR OBTAINING THE PROPERTY OF ACES. REPRODUCTION OR USE FOR ANY PURPOSE OTHER THAN THAT AUTHORIZED BY ACES IS FORBIDDEN.

ACES ASSUMES NO RESPONSIBILITY FOR DATA SUPPLIED IN AN ELECTRONIC FORMAT. DATA IS PROVIDED ELECTRONICALLY AS A CONVENIENCE AND THE RECIPIENT IS RESPONSIBLE FOR VERIFYING ACCURACY TO THE HARD COPY OF THE CURRENT DESIGN DRAWINGS. INDEMNITIES SHALL BE HELD BY THE ELECTRONIC AND THE HARD COPY DATA. THE RECIPIENT IS RESPONSIBLE FOR OBTAINING CLEARANCE FROM THE RECIPIENT.

THE RECIPIENT RELEASES ACES, ITS EMPLOYEES, CONSULTANTS AND AGENTS FROM ANY AND ALL CLAIMS ARISING IN ANY WAY FROM THE CONTENT OR PROVIDER OF THE ELECTRONIC DATA.

NOTHING SHALL RELIEVE OR DIMINISH ACES'S OWNERSHIP OF OR CONTROL OF THE DATA OR ITS COMBINATION OF INFORMATION AND ANALYSIS. SOFTWARE OR FORMS USED IN THE ELECTRONIC DATA IS CONSIDERED PROPERTY OF ACES.

THE RECIPIENT OF ELECTRONIC DATA IS PROHIBITED FROM REPRODUCING OR USING ANY DESIGN OR DRAWING INFORMATION FROM THE ELECTRONIC DATA WITHOUT THE WRITTEN CONSENT OF ACES.

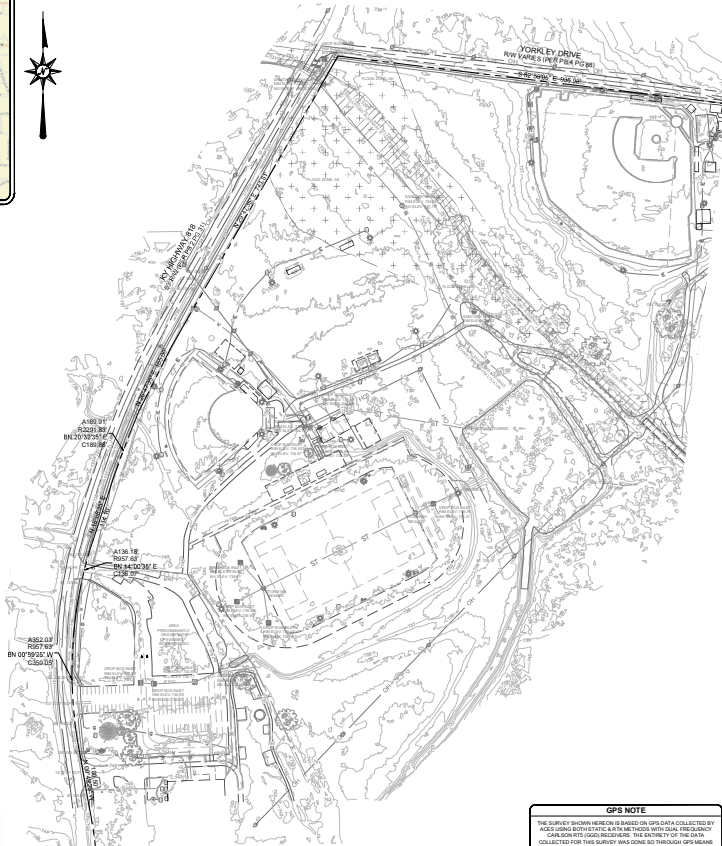

LEGEND

- BENCHMARK
- IRON PIN/POUND
- CONCRETE R/W MONUMENT
- SANITARY SEWER MANHOLE
- SANITARY SEWER CLEAN OUT
- ANCHOR
- UTILITY POLE
- SIGNAL POLE
- ELECTRIC BOX
- ELECTRIC METER
- GAS VALVE
- WATER VALVE
- WATER METER
- FIRE HYDRANT
- GAS METER
- TELEPHONE PEDESTAL
- STORM SEWER MANHOLE
- STORM BOX INLET
- CURB BOX INLET
- PIPE BOLLARD
- GUTTER OUTLET
- ROAD SIGN
- TREE
- MALIBOX
- LAMP POLE
- BUILDING SET BACK LINE
- EACH SIDE OF LINE
- PUBLIC UTILITY EASEMENT
- FINISHED FLOOR ELEVATION
- PROPERTY LINE
- SETBACK LINE
- EASEMENTS
- LOT LINE TO BE ABANDONED
- CENTERLINE
- UNDERGROUND ELECTRIC
- GAS LINE
- OVERHEAD UTILITIES
- BURIED TELEPHONE
- SANITARY SEWER LINE
- WATER LINE
- STORM SEWER LINE
- FENCE LINE
- FEMA FLOOD ZONE AE

PARCEL, OWNER, ADDRESS, AND SOURCE OF TITLE
SCHOOL OF EDUCATION
430 SOUTH COLLEGE STREET
FRANKLIN, KY 42124
DEED BOOK 101 PG 538



GENERAL NOTES

- THIS EXHIBIT IS A TOPOGRAPHIC SURVEY ONLY, AND IS NOT TO BE USED AS A BOUNDARY SURVEY, OR AS AN INSTRUMENT TO TRANSFER TITLE. THE BOUNDARY OF THE PROPERTY DEPICTED ON THIS SURVEY IS BASED ON DEED BOOK 101 PAGE 388 AS FOUND IN THE OFFICE OF THE SIMPSON COUNTY CLERK.
- THE LOCATION OF ALL UTILITIES SHOWN HEREON ARE BASED ON THE FIELD LOCATION OF FOUND VISIBLE STRUCTURES OR AS FLAGGED OR MARKED BY THEIR RESPECTIVE UTILITY COMPANIES. THERE MAY BE OTHER UNDERGROUND UTILITIES LOCATED ON THE PROPERTY SHOWN HEREON. NO GUARANTEE IS EXPRESSED OR IMPLIED TO THE ACTUAL LOCATION OF SAID UTILITIES.
- THIS TOPOGRAPHIC SURVEY IS SUBJECT TO ANY AND ALL FACTS THAT MAY BE DISCLOSED BY A FULL AND ACCURATE TITLE SEARCH.
- THE PROPERTY SHOWN HEREON IS SUBJECT TO ANY AND ALL LEGAL EASEMENTS AND RIGHT-OF-WAYS RECORDED AND UNRECORDED, INCLUDING BUT NOT LIMITED TO THOSE SHOWN HEREON.
- AT THE TIME OF THE RECORD RESEARCH CONDUCTED FOR THIS SURVEY, THE SUBJECT PROPERTY IS 721 WITT ROAD.
- THE DATUM FOR THIS SURVEY IS GRID NORTH AS ESTABLISHED BY KENTUCKY STATE PLANE COORDINATES, INGLE ZONE 1803. THE VERTICAL DATUM FOR THIS SURVEY IS NAVD 83 AS OBTAINED FROM STATIC CPUS OBSERVATION.

GPS NOTE

THE SURVEY SHOWN HEREON IS BASED ON GPS DATA COLLECTED BY ACES USING SERVICE LEVEL 2 SURVEYING WITH DATA FREQUENCY CALIBRATION (2008). THE SURVEY OF THE DATA COLLECTED FOR THIS SURVEY WAS DONE BY THROUGH GPS MEANS. SAID DATA IS SUBJECT TO THE ACCURACY OF THE CONTROL POINTS USED TO LOCATE CORNER MONUMENTS BY CONVENTIONAL MEASUREMENTS. THE RECIPIENT OF THIS SURVEY IS ADVISED THAT THE QUALITY OF THE GPS DATA USED TO ESTABLISH CORNER MONUMENTS.

REVISIONS

SIMPSON ELEMENTARY SCHOOL
721 WITT ROAD
FRANKLIN, KY 42134



JOB NUMBER: 24-1135
DATE: 06-04-2024
SCALE: 1" = 100'
DRAWN: T. BIRING
CHECKED: L. CONWAY
APPROVED: J. ARNOLD

PRELIMINARY
PLAN SET
NOT APPROVED
FOR CONSTRUCTION

C1
EXISTING
TOPOGRAPHY

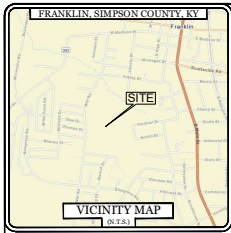

FLOODPLAIN INFORMATION

A PORTION OF THE PROPERTY SHOWN HEREON LIES WITHIN A FLOOD PRONE AREA ACCORDING TO FIRM FLOOD INSURANCE RATE MAP FOR SIMPSON COUNTY, KENTUCKY. SAID AREA IS SHOWN ON MAP #21203C01C, WITH AN EFFECTIVE DATE OF MARCH 17, 2011.

COPYRIGHTS AND DISCLAIMERS

THE CONTRACTOR SHALL BE RESPONSIBLE FOR OBTAINING THE PROPERTY OF ACES. REPRODUCTION OR USE FOR ANY PURPOSE OTHER THAN THAT AUTHORIZED BY ACES IS FORBIDDEN.

ACES ASSUMES NO RESPONSIBILITY FOR DATA SUPPLIED IN AN ELECTRONIC FORMAT. DATA PROVIDED ELECTRONICALLY IS A COMMERCIAL AND THE RECIPIENT IS RESPONSIBLE FOR VERIFYING ACCURACY TO THE HARD COPY OF THE CURRENT DESIGN DRAWINGS. INDEMNITIES SHALL BE SEVERAL AND JOINTLY, IN THE EVENT OF INDEMNITIES BETWEEN THE ELECTRONIC AND THE HARD COPY DATA, THE RECIPIENT IS RESPONSIBLE FOR OBTAINING CLEAR EVIDENCE OF THE RECIPIENT'S.

THE RECIPIENT RELEASES ACES, ITS EMPLOYEES, CONSULTANTS AND AGENTS FROM ANY AND ALL CLAIMS ARISING IN ANY WAY FROM THE CONTENT OR PROVIDOR OF THE ELECTRONIC DATA.

NOTHING SHALL PRECLUDE OR DIMINISH ACES'S OWNERSHIP OF OR COPYRIGHT IN THE DATA AS ITS COMPOSITION OR MANAGEMENT, AND ANALYSIS, SOFTWARE OR FORMATS IN THE ELECTRONIC DATA IS CONSIDERED PROPERTY OF ACES.

THE RECIPIENT OF ELECTRONIC DATA IS PROHIBITED FROM REPRODUCING OR USING ANY DESIGN OR DRAWING INFORMATION FROM THE DATA FOR ANY PURPOSE OTHER THAN THAT SPECIFICALLY DESIGNED WITHOUT THE WRITTEN CONSENT OF ACES.

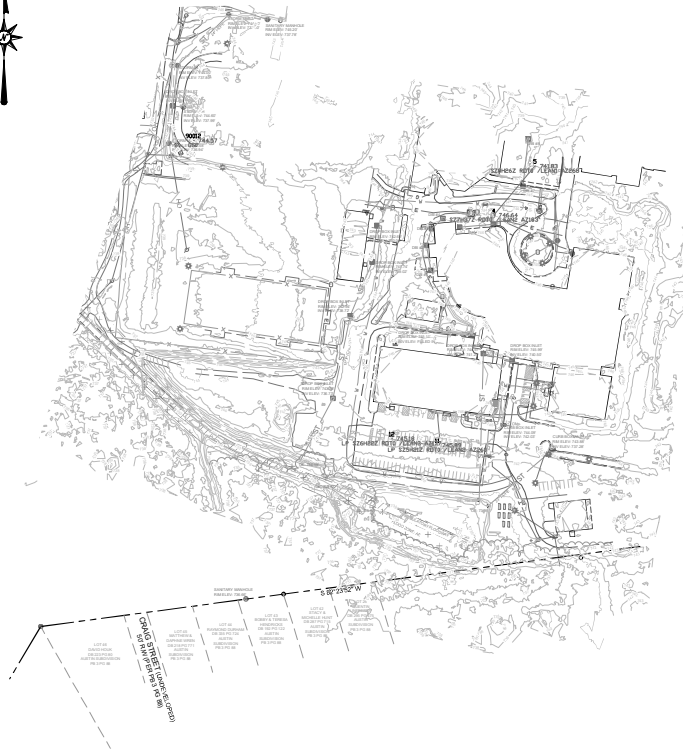

LEGEND

- BENCHMARK
- IRON PIN FOUND
- IRON PIN SET
- CONCRETE RW MONUMENT
- SANITARY SEWER MANHOLE
- SANITARY SEWER CLEAN OUT
- ANCHOR
- UTILITY POLE
- SIGNAL POLE
- ELECTRIC BOX
- ELECTRIC METER
- GAS VALVE
- WATER VALVE
- WATER METER
- FIRE HYDRANT
- GAS METER
- TELEPHONE PEDESTAL
- STORM SEWER MANHOLE
- STORM BOX INLET
- CURB BOX INLET
- PIPE BOLLARD
- GUTTER OUTLET
- ROAD SIGN
- TREE
- MAILBOX
- LAMP POLE
- BUILDING SET BACK LINE
- EISOL EACH SIDE OF LINE
- PUE PUBLIC UTILITY EASEMENT
- PFE FINISHED FLOOR ELEVATION

- PROPERTY LINE
- SETBACK LINE
- EASEMENTS
- LOT LINE TO BE ABANDONED
- CENTERLINE
- UNDERGROUND ELECTRIC
- GAS LINE
- OVERHEAD UTILITIES
- BURIED TELEPHONE
- SANITARY SEWER LINE
- WATER LINE
- STORM SEWER LINE
- FENCE LINE
- FEMA FLOOD ZONE AE

PARCEL OWNER, ADDRESS, AND SOURCE OF TITLE

BOARD OF EDUCATION
430 SOUTH COLLEGE STREET
FRANKLIN, KY 42124
DEED BOOK 101 PG 538



GENERAL NOTES

- THIS EXHIBIT IS A TOPOGRAPHIC SURVEY ONLY, AND IS NOT TO BE USED AS A BOUNDARY SURVEY, OR AS AN INSTRUMENT TO TRANSFER TITLE. THE BOUNDARY OF THE PROPERTY DEPICTED ON THIS SURVEY IS BASED ON DEED BOOK 101 PAGE 388 AS FOUND IN THE OFFICE OF THE SIMPSON COUNTY CLERK.
- THE LOCATION OF ALL UTILITIES SHOWN HEREON ARE BASED ON THE FIELD LOCATION OF FOUND VISIBLE STRUCTURES OR AS FLAGGED OR MARKED BY THEIR RESPECTIVE UTILITY COMPANIES. THERE MAY BE OTHER UNDERGROUND UTILITIES LOCATED ON THE PROPERTY SHOWN HEREON. NO GUARANTEE IS EXPRESSED OR IMPLIED TO THE ACTUAL LOCATION OF SAID UTILITIES.
- THIS TOPOGRAPHIC SURVEY IS SUBJECT TO ANY AND ALL FACTS THAT MAY BE DISCLOSED BY A FULL AND ACCURATE TITLE SEARCH.
- THE PROPERTY SHOWN HEREON IS SUBJECT TO ANY AND ALL LEGAL EASEMENTS AND RIGHT-OF-WAYS RECORDED AND UNRECORDED, INCLUDING BUT NOT LIMITED TO THOSE SHOWN HEREON.
- AT THE TIME OF THE RECORD RESEARCH CONDUCTED FOR THIS SURVEY, THE SUBJECT PROPERTY IS 721 WITT ROAD.
- THE DATUM FOR THIS SURVEY IS GRID NORTH AS ESTABLISHED BY KENTUCKY STATE PLANE COORDINATES, INGLE ZONE 1859. THE VERTICAL DATUM FOR THIS SURVEY IS NAVD 83 AS OBTAINED FROM STATIC CPUS OBSERVATION.

GPS NOTE

THE SURVEY SHOWN HEREON IS BASED ON GPS DATA COLLECTED BY ACES USING GPS SERVICE WITH ANTENNAS WITH DATA FREQUENCY CAPABILITY 1200 HERTZ. THE ENTIRETY OF THE DATA COLLECTED FOR THIS SURVEY WAS DONE SO THROUGH GPS MEANS. POINTS USED TO LOCATE CORNER MONUMENTS BY CONVENTIONAL MEASUREMENTS WERE TAKEN TO ENSURE THE QUALITY OF THE GPS DATA USED TO ESTABLISH CORNER MONUMENTS.

REVISIONS

SIMPSON ELEMENTARY SCHOOL
721 WITT ROAD
FRANKLIN, KY 42134

ACES
ANALYSIS & DESIGN
BOWLING GREEN, KY 42301
PHONE 502.734.0444

JOB NUMBER: 24-1135
DATE: 06-04-2024
SCALE: 1" = 100'
DRAWN: T. BIRING
CHECKED: L. CONWAY
APPROVED: J. ARNOLD

PRELIMINARY
PLAN SET
NOT APPROVED
FOR CONSTRUCTION

C1
EXISTING
TOPOGRAPHY

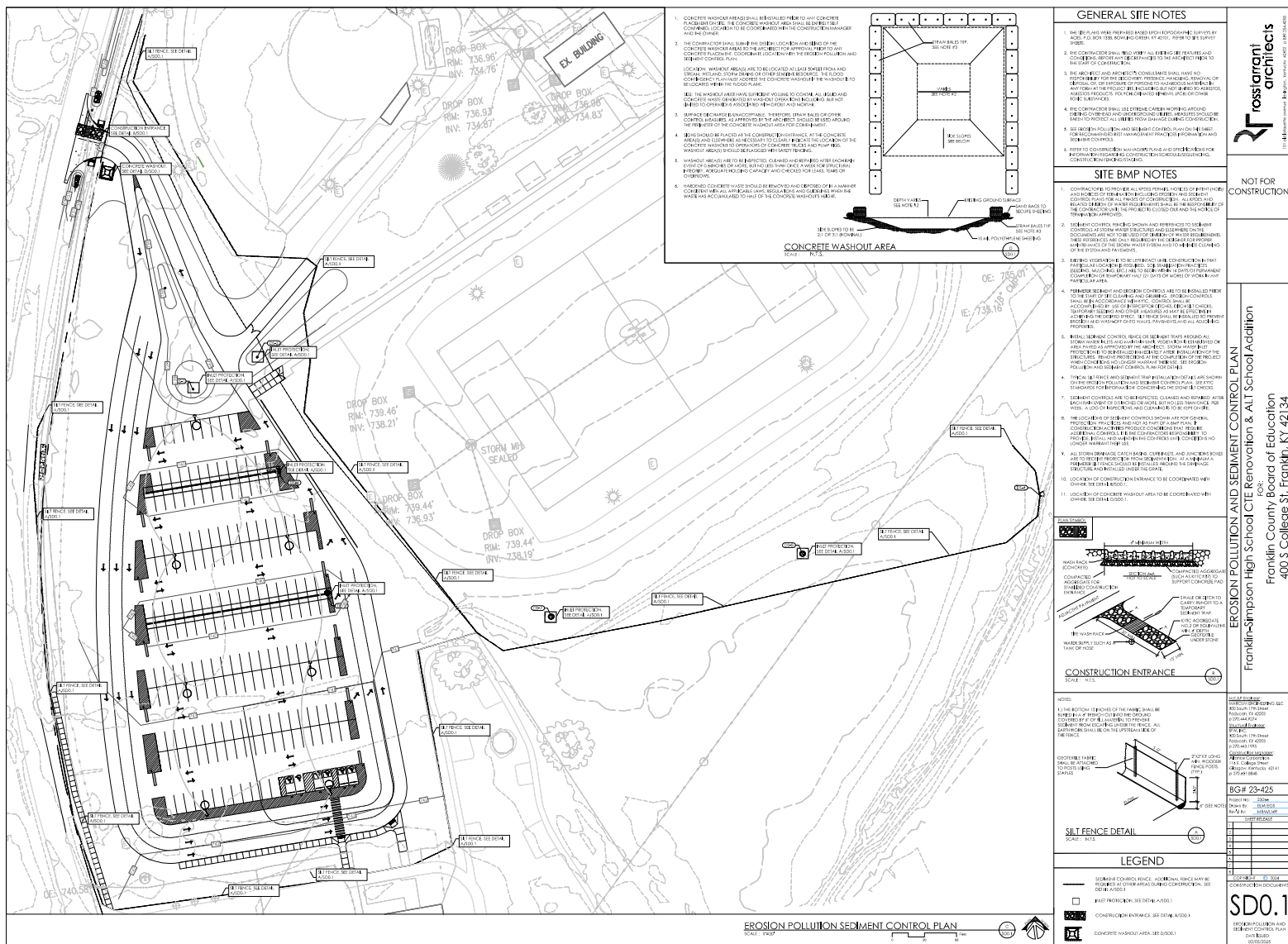

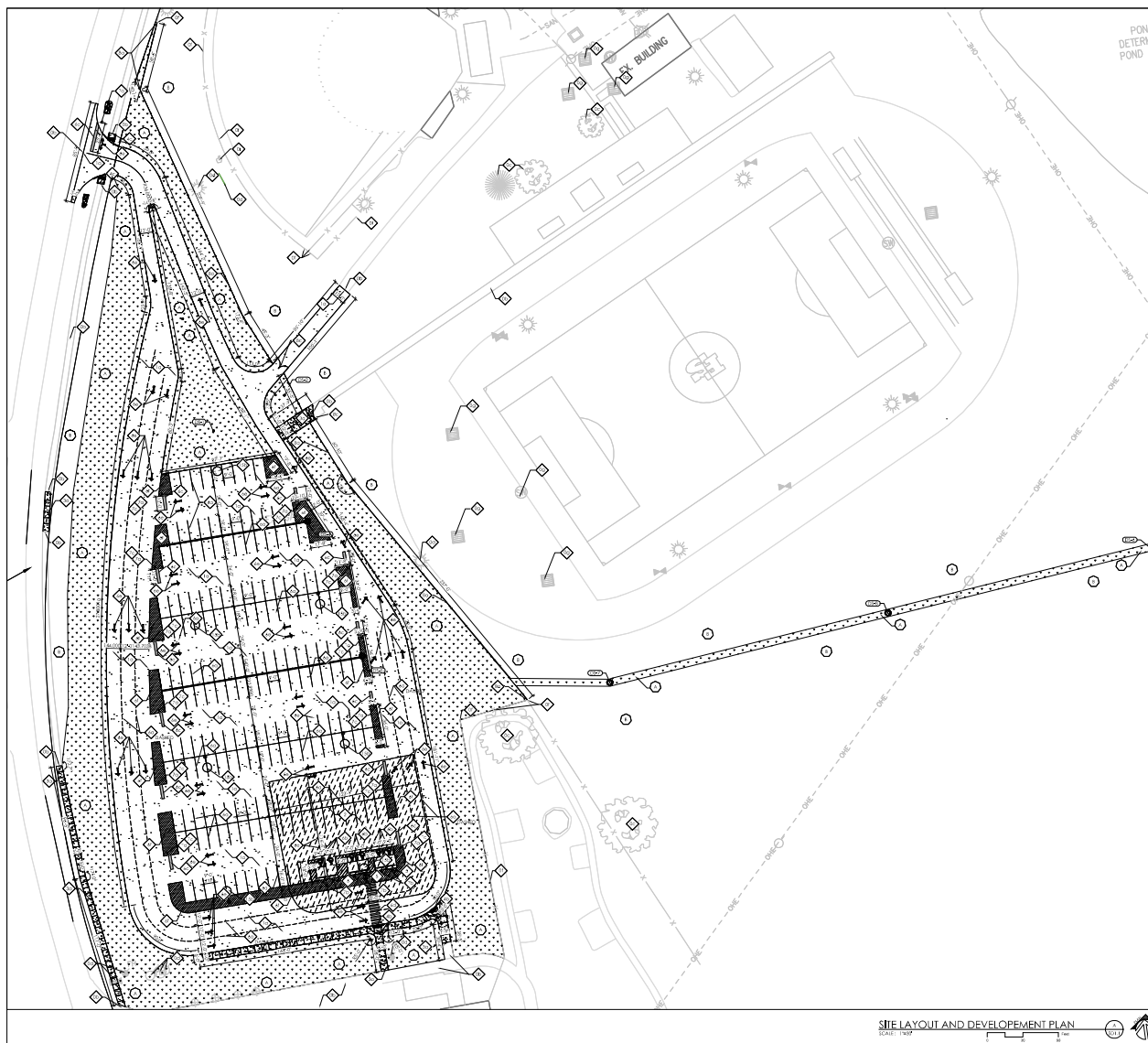

GENERAL SITE NOTES

1. THE PLANS WERE PREPARED BASED UPON A PHOTOGRAPHIC SURVEY BY ACP, 100 BOX 1338, SCARLETT, GEORGIA 31406, REFER TO THE SURVEY SHEET.
2. THE CONTRACTOR SHALL NOT BE Liable FOR ANY EXISTING SITE FEATURES AND CONDITIONS, SUCH AS CREEPS OR CREEPAGES TO THE ARCHITECT PRIOR TO THE COMMENCEMENT OF CONSTRUCTION.
3. THE ARCHITECT AND ARCHITECT CONSULTANTS SHALL HAVE NO RESPONSIBILITY FOR THE DISCOVERY, PRESENCE, HAZARDING, REMOVAL, OR DISPOSAL OF, OR EXPOSURE OF PERSONS TO HAZARDOUS MATERIALS, SUCH AS ASBESTOS, LEAD, POLYCHLORINATED BIPHENYLS, OR OTHER HAZARDOUS PRODUCTS, POLYCHLORINATED BIPHENYLS, OR OTHER HAZARDOUS MATERIALS.
4. THE CONTRACTOR SHALL USE EXTENSIVE CAREFUL WORKING PROCEDURES, INCLUDING OVERTOP AND UNDERGROUND UTILITY, MEASURES SHOULD BE TAKEN TO PROTECT ALL UTILITIES FROM DAMAGE DURING CONSTRUCTION.
5. SEE THE POLLUTION AND SEWAGE CONTROL PLAN ON SSD-1 SHEET FOR THE CHANGING BEST MANAGEMENT PRACTICES, PERFORMANCE AND DETAIL CONSTRUCTION.
6. REFER TO CONSTRUCTION MANAGEMENT PLAN AND SPECIFICATIONS FOR INFORMATION REGARDING CONSTRUCTION SCHEDULE AND SCHEDULING.

SITE DEVELOPMENT TAGS

- [illegible]

LANDSCAPE TAGS

3. SOO ENTIRE AREA BETWEEN PAVEMENTS AND/OR BUILDING (329222)

LEGEND

- | | |
|---|-----------------------------|
|  | SODDED AREA |
|  | CONCRETE PAVED # |
|  | HEAVY DUTY ASPHALT PAVEMENT |

SITE LAYOUT AND DEVELOPEMENT PLAN

SCALE: 1"=30'



rostarrant
architects

NOT FOR
CONSTRUCTION

SITE LAYOUT AND DEVELOPMENT PLAN
Franklin-Simpson High School CTE Renovation & ALT School Addition
 FOR:
 Franklin County Board of Education
 400 S College St. Franklin, KY 42134

INVESTIGATIVE REPORT

REPORTING OFFICE:
WARRICK SHERIFFS OFFICE, LLC
800 South 17th Street
Paducah, KY 40303
P 270.443.9374

REPORTED BY:
ERIC LEE
800 South 17th Street
Paducah, KY 40303
P 270.443.1955

PERSONNEL ASSIGNED:
James Campbell
114 E College Street
Corydon, Kentucky 42421
P 270.651.0846

BG# 23-425

Project No.: 2304A
Down By: BLM/MSF
Ref'd by: HMA/MR

SUBJECT RELEASE

COPY # _____ OF 2024

SD1.1
SITE LAYOUT AND
DEVELOPMENT PLAN
DATE ISSUED:
09/09/2008

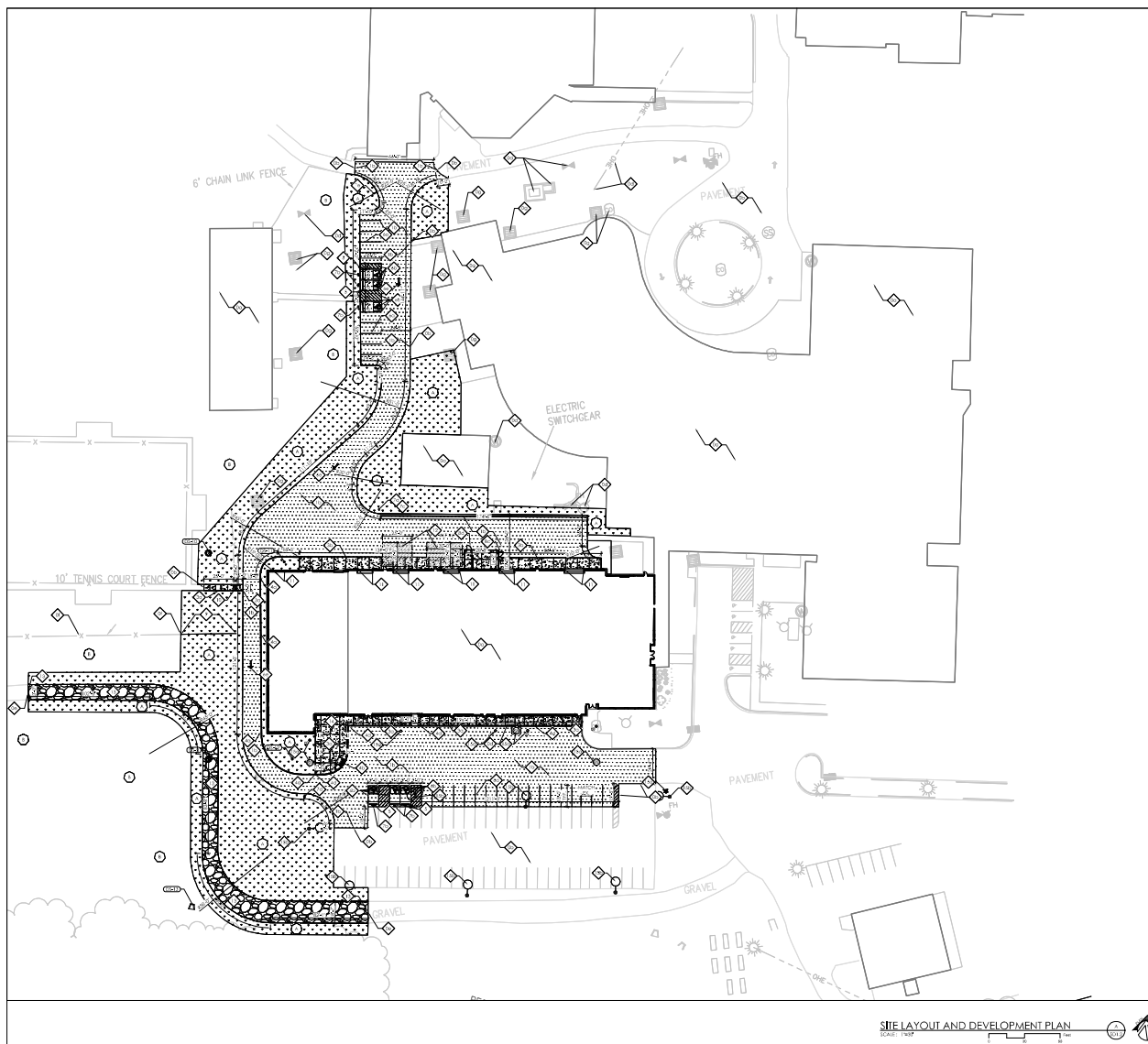

GENERAL SITE NOTES

1. THE PLANS WERE PREPARED BASED UPON EPIGRAPHIC SURVEYS BY AECI, 301 BOX 1388, SOMERS, GREEN, A14201, REF ID: A14201 SURVEY SHEET.
2. THE CONTRACTOR SHALL VERIFY ALL EXISTING FEATURES AND CONDITIONS, REPORT ANY DISCREPANCIES TO THE ARCHITECT PRIOR TO BEGINNING CONTRACT.
3. THE ARCHITECT AND ARCHITECT CONSULTANTS SHALL HAVE NO LIABILITY FOR THE DISCOVERY, PREVENTION, HANDLING, REMOVAL OR DISPOSAL OF, OR EXPOSURE OF PERSONS TO HAZARDOUS MATERIALS OR HAZARDOUS PROJECTS, INCLUDING BUT NOT LIMITED TO, ASBESTOS, ASBESTOS FIBERS, POLYCYCLIC AROMATIC HYDROCARBON, OR OTHER RISKY SUBSTANCES.
4. THE CONTRACTOR SHALL USE EXTREME CARE IN WORKING AREAS, INCLUDING AREAS AND UNDERGROUND AREAS. MEASURES SHOULD BE TAKEN TO PROTECT ALL UTILITIES FROM DAMAGE DURING CONSTRUCTION.
5. USE BODILY POLLUTION AND SECONDARY CONTROL PLAN (SDC2) SHEET FOR RECOMMENDED BEST MANAGEMENT PRACTICES (BMPs) FOR EROSION AND SEDIMENT CONTROL.
6. REFER TO CONSTRUCTION MANAGEMENT PLAN AND SPECIFICATIONS FOR INFORMATION REGARDING CONSTRUCTION SCHEDULING, SCHEDULING, AND OTHER INFORMATION.







SITE DEVELOPMENT TAGS

- [illegible]

LANDSCAPE TAGS

5. SOO DITCH AREA BETWEEN PAVEMENTS AND/OR BUILDING (33922)
6. SEED AND MULCH/NOSEED PER SPECIFICATIONS. PROVIDE EROSION-CONTROL NETTING PER SPECIFICATIONS.

LEGEND

- | | |
|---|-----------------------------|
|  | BODDED AREA |
|  | CONCRETE PAVEMENT |
|  | HEAVY DUTY ASPHALT PAVEMENT |
|  | LIGHT DUTY ASPHALT PAVEMENT |
|  | ASPHALT OVERLAY |
|  | EDUCATION JOINT |

2F rostarrant
architects

NOT FOR
CONSTRUCTION

SITE LAYOUT AND DEVELOPMENT PLAN
Franklin-Simpson High School CTE Renovation & ALT School Addition
FOX:
Franklin County Board of Education
400 S College St, Frankl, KY 42134

[illegible]

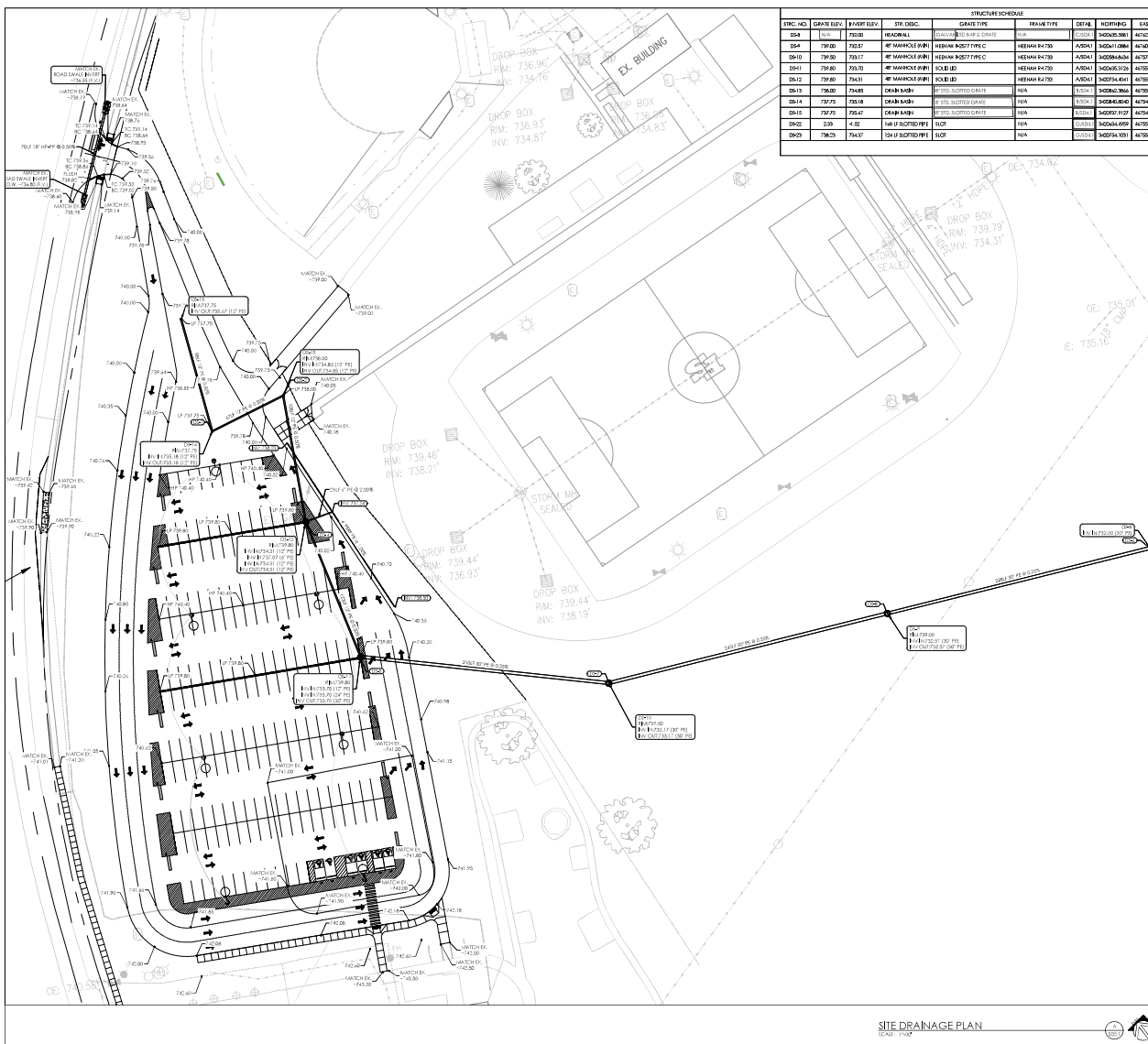

STRUCTURE SCHEDULE									
ITEM NO.	DATE ELEV.	INVERT ELEV.	STRUCT. TYPE	STRUCT. TYPE	FRAME TYPE	DETAIL	NOTHING	EXISTING	
DS1	736.00	735.00	4" MANHOLE	4" MANHOLE	4" MANHOLE	4" MANHOLE	4" MANHOLE	4" MANHOLE	
DS2	736.00	735.00	4" MANHOLE	4" MANHOLE	4" MANHOLE	4" MANHOLE	4" MANHOLE	4" MANHOLE	
DS3	736.00	735.00	4" MANHOLE	4" MANHOLE	4" MANHOLE	4" MANHOLE	4" MANHOLE	4" MANHOLE	
DS4	736.00	735.00	4" MANHOLE	4" MANHOLE	4" MANHOLE	4" MANHOLE	4" MANHOLE	4" MANHOLE	
DS5	736.00	735.00	4" MANHOLE	4" MANHOLE	4" MANHOLE	4" MANHOLE	4" MANHOLE	4" MANHOLE	
DS6	736.00	735.00	4" MANHOLE	4" MANHOLE	4" MANHOLE	4" MANHOLE	4" MANHOLE	4" MANHOLE	
DS7	736.00	735.00	4" MANHOLE	4" MANHOLE	4" MANHOLE	4" MANHOLE	4" MANHOLE	4" MANHOLE	
DS8	736.00	735.00	4" MANHOLE	4" MANHOLE	4" MANHOLE	4" MANHOLE	4" MANHOLE	4" MANHOLE	
DS9	736.00	735.00	4" MANHOLE	4" MANHOLE	4" MANHOLE	4" MANHOLE	4" MANHOLE	4" MANHOLE	
DS10	736.00	735.00	4" MANHOLE	4" MANHOLE	4" MANHOLE	4" MANHOLE	4" MANHOLE	4" MANHOLE	

GENERAL SITE NOTES

- THE SITE PLAN WAS PREPARED BASED UPON THE INFORMATION PROVIDED BY THE CLIENT. THE CLIENT IS RESPONSIBLE FOR THE ACCURACY OF THE INFORMATION PROVIDED.
- THE CONTRACTOR SHALL BE RESPONSIBLE FOR OBTAINING ALL NECESSARY PERMITS AND APPROVALS FROM THE APPROPRIATE AGENCIES.
- THE CONTRACTOR SHALL BE RESPONSIBLE FOR OBTAINING ALL NECESSARY PERMITS AND APPROVALS FROM THE APPROPRIATE AGENCIES.
- THE CONTRACTOR SHALL BE RESPONSIBLE FOR OBTAINING ALL NECESSARY PERMITS AND APPROVALS FROM THE APPROPRIATE AGENCIES.
- THE CONTRACTOR SHALL BE RESPONSIBLE FOR OBTAINING ALL NECESSARY PERMITS AND APPROVALS FROM THE APPROPRIATE AGENCIES.

SITE GRADING NOTES

- THE CONTRACTOR SHALL BE RESPONSIBLE FOR OBTAINING ALL NECESSARY PERMITS AND APPROVALS FROM THE APPROPRIATE AGENCIES.
- THE CONTRACTOR SHALL BE RESPONSIBLE FOR OBTAINING ALL NECESSARY PERMITS AND APPROVALS FROM THE APPROPRIATE AGENCIES.
- THE CONTRACTOR SHALL BE RESPONSIBLE FOR OBTAINING ALL NECESSARY PERMITS AND APPROVALS FROM THE APPROPRIATE AGENCIES.
- THE CONTRACTOR SHALL BE RESPONSIBLE FOR OBTAINING ALL NECESSARY PERMITS AND APPROVALS FROM THE APPROPRIATE AGENCIES.
- THE CONTRACTOR SHALL BE RESPONSIBLE FOR OBTAINING ALL NECESSARY PERMITS AND APPROVALS FROM THE APPROPRIATE AGENCIES.

SITE STORM DRAINAGE NOTES

- THE CONTRACTOR SHALL BE RESPONSIBLE FOR OBTAINING ALL NECESSARY PERMITS AND APPROVALS FROM THE APPROPRIATE AGENCIES.
- THE CONTRACTOR SHALL BE RESPONSIBLE FOR OBTAINING ALL NECESSARY PERMITS AND APPROVALS FROM THE APPROPRIATE AGENCIES.
- THE CONTRACTOR SHALL BE RESPONSIBLE FOR OBTAINING ALL NECESSARY PERMITS AND APPROVALS FROM THE APPROPRIATE AGENCIES.
- THE CONTRACTOR SHALL BE RESPONSIBLE FOR OBTAINING ALL NECESSARY PERMITS AND APPROVALS FROM THE APPROPRIATE AGENCIES.
- THE CONTRACTOR SHALL BE RESPONSIBLE FOR OBTAINING ALL NECESSARY PERMITS AND APPROVALS FROM THE APPROPRIATE AGENCIES.

LEGEND

SPOT ELEVATION LEGEND

TO TOP OF CURB TO BOTTOM OF CURB

TO TOP OF CURB TO BOTTOM OF CURB

NOT FOR CONSTRUCTION

Franklin-Simpson High School CTE Renovation & ALT School Addition

Franklin County Board of Education

400 S College St. Franklin, KY 42304

SITE DRAINAGE PLAN



SD2.2

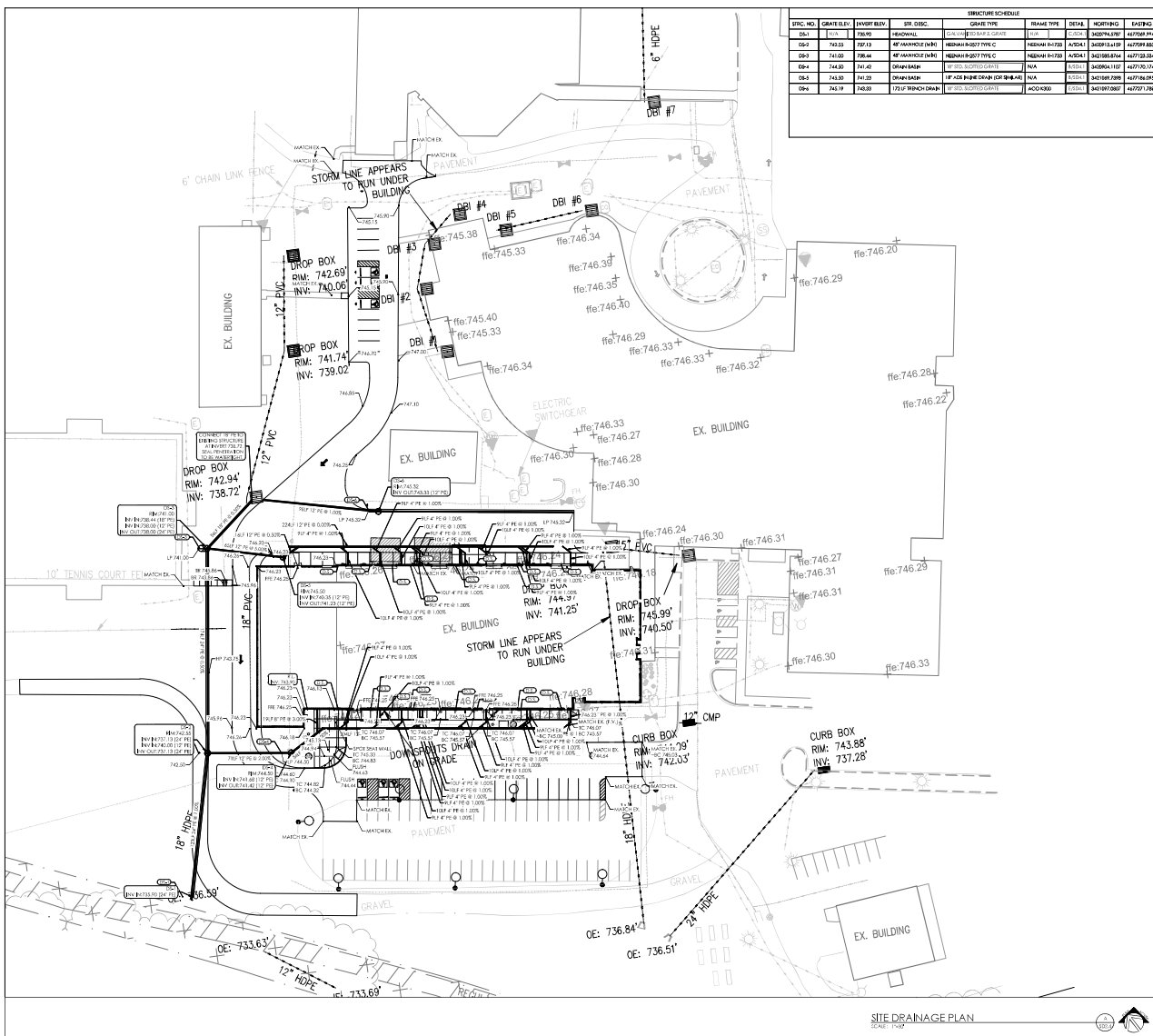

ITEM NO.	DATE	BY	REV.	DESCRIPTION	DATE	BY	REV.	DESCRIPTION
1	10/15/2020	JL	1	ISSUED FOR PERMIT	10/15/2020	JL	1	ISSUED FOR PERMIT
2	10/15/2020	JL	2	REVISED TO ADD DRAINAGE STRUCTURES	10/15/2020	JL	2	REVISED TO ADD DRAINAGE STRUCTURES
3	10/15/2020	JL	3	REVISED TO ADD DRAINAGE STRUCTURES	10/15/2020	JL	3	REVISED TO ADD DRAINAGE STRUCTURES
4	10/15/2020	JL	4	REVISED TO ADD DRAINAGE STRUCTURES	10/15/2020	JL	4	REVISED TO ADD DRAINAGE STRUCTURES
5	10/15/2020	JL	5	REVISED TO ADD DRAINAGE STRUCTURES	10/15/2020	JL	5	REVISED TO ADD DRAINAGE STRUCTURES

NOT FOR CONSTRUCTION

GENERAL SITE NOTES

- THE SITE PLAN WAS PREPARED BASED UPON INFORMATION PROVIDED BY THE CLIENT. THE CLIENT IS RESPONSIBLE FOR THE ACCURACY OF THE INFORMATION PROVIDED.
- THE CONTRACTOR SHALL BE RESPONSIBLE FOR OBTAINING ALL NECESSARY PERMITS AND APPROVALS FROM THE APPROPRIATE AGENCIES.
- THE CONTRACTOR SHALL BE RESPONSIBLE FOR OBTAINING ALL NECESSARY PERMITS AND APPROVALS FROM THE APPROPRIATE AGENCIES.
- THE CONTRACTOR SHALL BE RESPONSIBLE FOR OBTAINING ALL NECESSARY PERMITS AND APPROVALS FROM THE APPROPRIATE AGENCIES.
- THE CONTRACTOR SHALL BE RESPONSIBLE FOR OBTAINING ALL NECESSARY PERMITS AND APPROVALS FROM THE APPROPRIATE AGENCIES.

NOT FOR CONSTRUCTION

SITE GRADING NOTES

- THE CONTRACTOR SHALL BE RESPONSIBLE FOR OBTAINING ALL NECESSARY PERMITS AND APPROVALS FROM THE APPROPRIATE AGENCIES.
- THE CONTRACTOR SHALL BE RESPONSIBLE FOR OBTAINING ALL NECESSARY PERMITS AND APPROVALS FROM THE APPROPRIATE AGENCIES.
- THE CONTRACTOR SHALL BE RESPONSIBLE FOR OBTAINING ALL NECESSARY PERMITS AND APPROVALS FROM THE APPROPRIATE AGENCIES.
- THE CONTRACTOR SHALL BE RESPONSIBLE FOR OBTAINING ALL NECESSARY PERMITS AND APPROVALS FROM THE APPROPRIATE AGENCIES.
- THE CONTRACTOR SHALL BE RESPONSIBLE FOR OBTAINING ALL NECESSARY PERMITS AND APPROVALS FROM THE APPROPRIATE AGENCIES.

SITE STORM DRAINAGE NOTES

- THE CONTRACTOR SHALL BE RESPONSIBLE FOR OBTAINING ALL NECESSARY PERMITS AND APPROVALS FROM THE APPROPRIATE AGENCIES.
- THE CONTRACTOR SHALL BE RESPONSIBLE FOR OBTAINING ALL NECESSARY PERMITS AND APPROVALS FROM THE APPROPRIATE AGENCIES.
- THE CONTRACTOR SHALL BE RESPONSIBLE FOR OBTAINING ALL NECESSARY PERMITS AND APPROVALS FROM THE APPROPRIATE AGENCIES.
- THE CONTRACTOR SHALL BE RESPONSIBLE FOR OBTAINING ALL NECESSARY PERMITS AND APPROVALS FROM THE APPROPRIATE AGENCIES.
- THE CONTRACTOR SHALL BE RESPONSIBLE FOR OBTAINING ALL NECESSARY PERMITS AND APPROVALS FROM THE APPROPRIATE AGENCIES.

NOT FOR CONSTRUCTION

LEGEND

SPOT ELEVATION LEGEND

TO TOP OF CURB
TO BOTTOM OF CURB

SD.2.4

DATE: 10/15/2020

BY: JL

SCALE: AS SHOWN

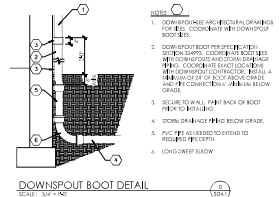

25 **rosstarrant architects**
1201 41st Avenue East, Birmingham, Kentucky 40002 p 615.254.4618

NOT FOR
CONSTRUCTION



3.2) DITCHES SHALL BE NON-ERODIBLE HARDWARE SUCH AS ANCO 4645.

3.3) GRACING AROUND THE HEADWALL SHOULD BE SUFFICIENT TO PREVENT THE HEADWALL FROM MOVING AND TO PREVENT EROSION AROUND THE HEADWALL. SLOPED HEADWALLS ARE TO BE GRADED SUCH THAT THEY CAN BE MOVED OVER.

3.4) EROSION PROTECTION IS TO EXTEND A MINIMUM OF 25 FEET DOWNSTREAM OF THE HEADWALL AND IS TO EXTEND TO THE TOP OF THE DITCH OR A MINIMUM OF 15 FEET WIDE.

HEADWALL DETAIL
SCALE: N.T.S.

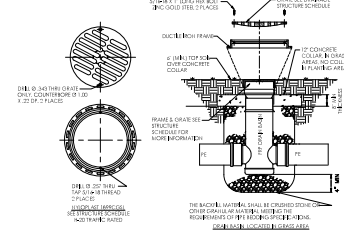
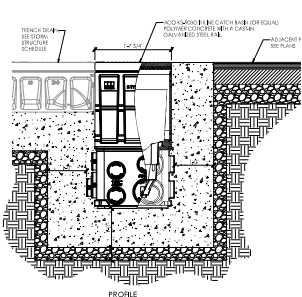
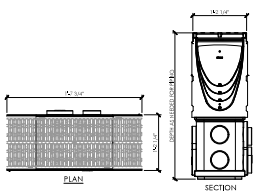

DRAIN BASIN

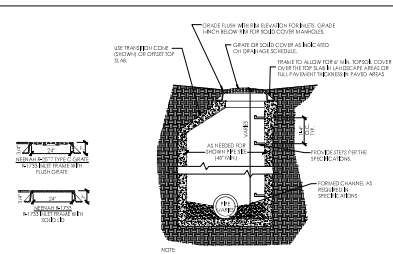

MANHOLE/SURFACE INLET (TYP)

Franklin-Simpson High School CTE Renovation & ALT School Addition
FOR:
Franklin County Board of Education
400 S College St, Franklin, KY 42134

[illegible]

D4.1

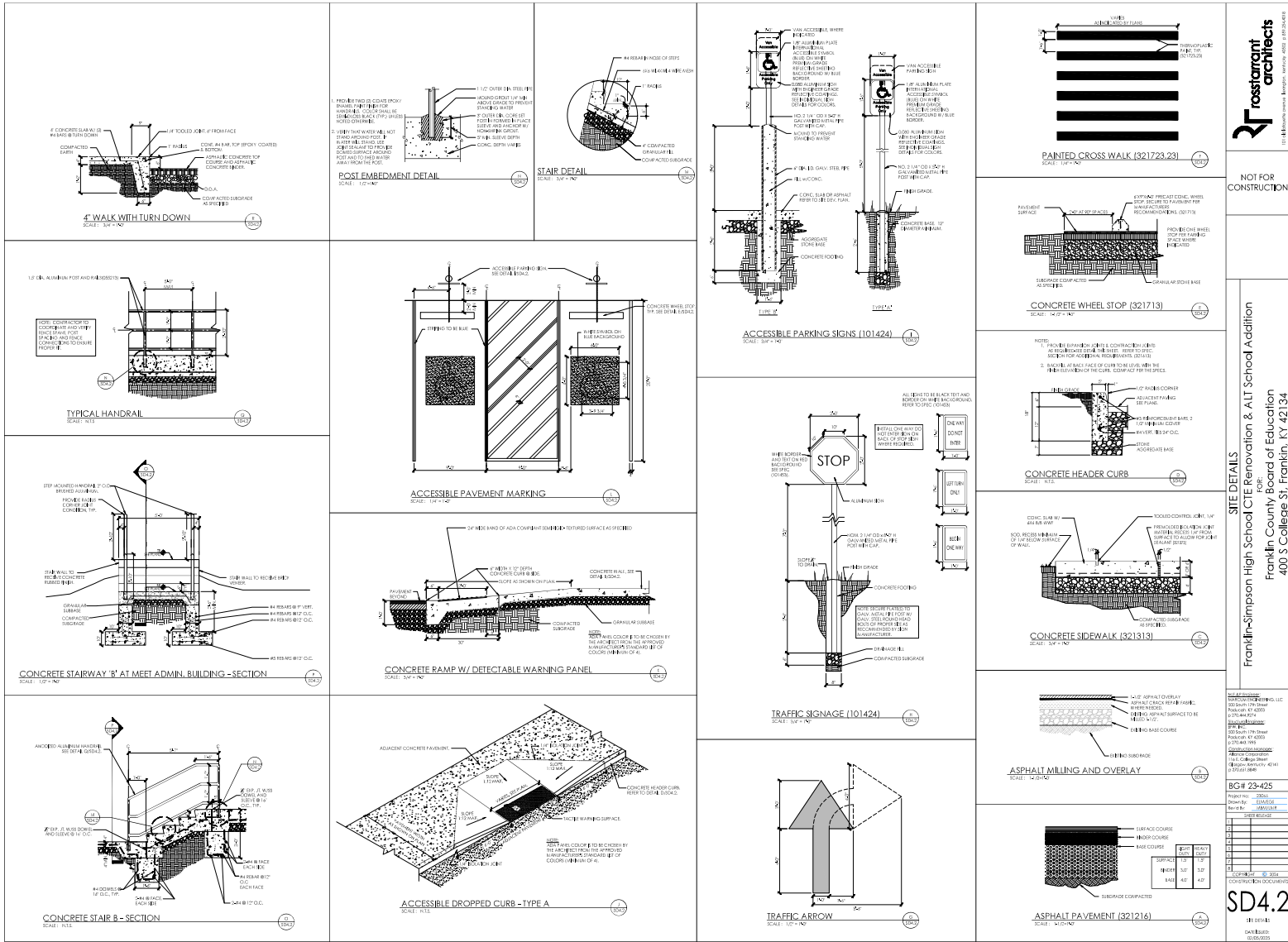

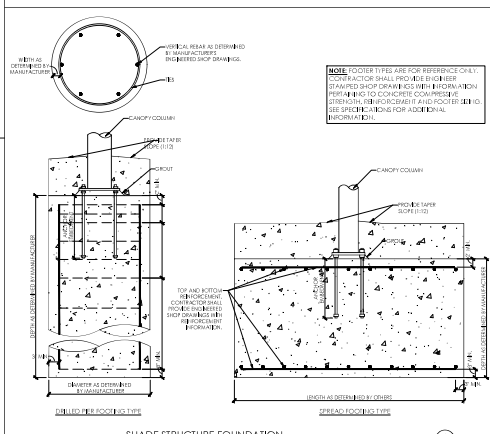
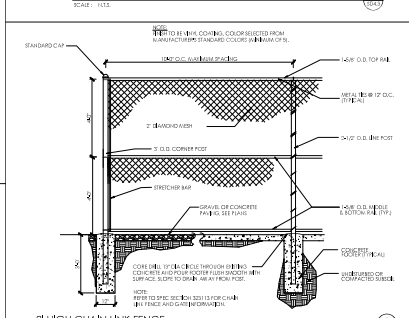

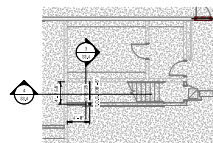
[illegible]

1 TYPICAL DETAIL

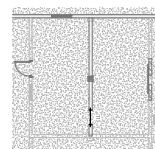

2 TYPICAL DETAIL
PLATFORM PLAN

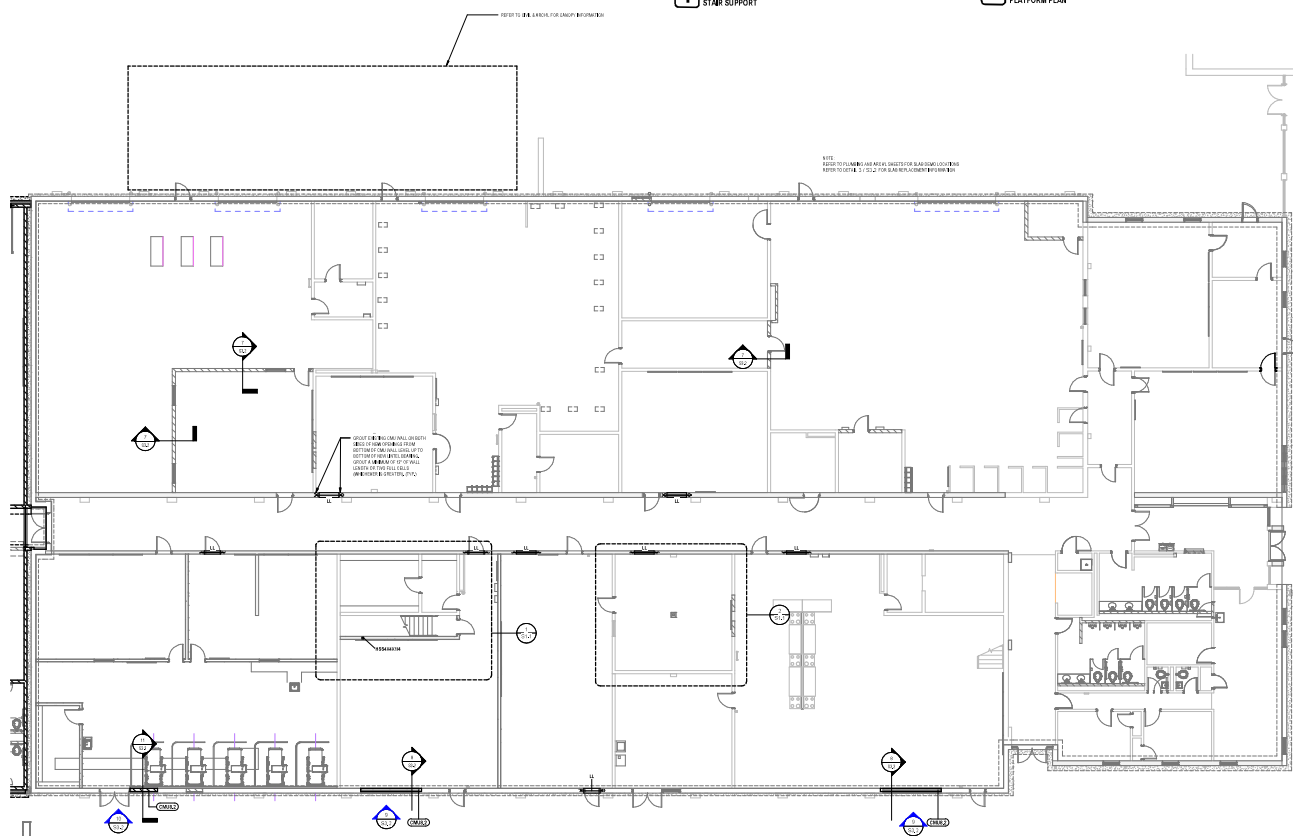

FOUNDATION PLAN - EXISTING BUILDING



NOT FOR
CONSTRUCTION

FOUNDATION PLAN - EXISTING BUILDING
ON CO. CTE IMPROVEMENTS & ALTERNATIVE SCHOOL ADDITION
FOR:
SIMPSON COUNTY BOARD OF EDUCATION
430 SOUTH COLLEGE STREET, FRANKLIN, KENTUCKY 42134

Senior Engineer
Anarum Engineering, LLC
Poduoch, E1 Office
p 219.444.9574

Structural Engineer
BWR Engineering & Testing
Champaign, IL Office
p 219.530.4183

Chemical Engineer Supervisor
Alliance Corporation
p 306.451.0449

BG

Project No:	BPW-04125
Drawn By:	D. LAFFLEY
By:	

* 401-3 861		P. H. 3.19.21.05	
3 86117 86117.01.01			
1			

10		
11		
12		

4		
5		
6		

6		
7		
8		

Copyright © 2024
45% CONSTRUCTION

DOCUMENTS
C 1 1

31.1

FOUNDATION PLAY - EXISTING BUILDING
BASE DESIGN

DATE RECEIVED	10/23/2024
---------------	------------

[illegible]

GENERAL PLAN LEGEND

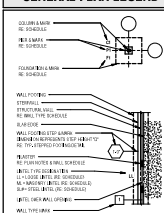

SLAB-ON-GRADE CONSTRUCTION

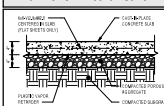

CMU WALLS LEGEND

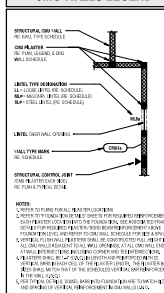

KEY PLAN

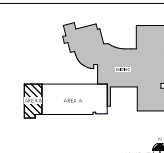

NOT FOR
CONSTRUCTION

FOUNDATION PLAN - NEW ADDITION
ON CO. CTE IMPROVEMENTS & ALTERNATIVE SCHOOL ADDITION
FOR:
SIMPSON COUNTY BOARD OF EDUCATION
430 SOUTH COLLEGE STREET, FRANKLIN, KENTUCKY 42134

8C Foundation	
Incorporated Engineering, LLC	
P.O. Box 107, El Cerrito	
p 510.444.7074	
Principal Engineer	
P.E. Registration No. 50099	
Chapman, L. Office	
p 510.500.4893	
Project	
Alameda Corporation	
p 510.651.0848	
8C	
Project No.	8C-21-05
Drawn By:	D. CAMPBELL
Rev. By:	D. CAMPBELL
DATE: 01/01/11	
PROJECT: 8C-21-05	
SHEET NO. 01 OF 04	
8C FOUNDATION	
CONSTRUCTION	
S1.2	
FOUNDATION PLAN - NEW	
DATE: 01/01/11	
SHEET NO. 01 OF 04	

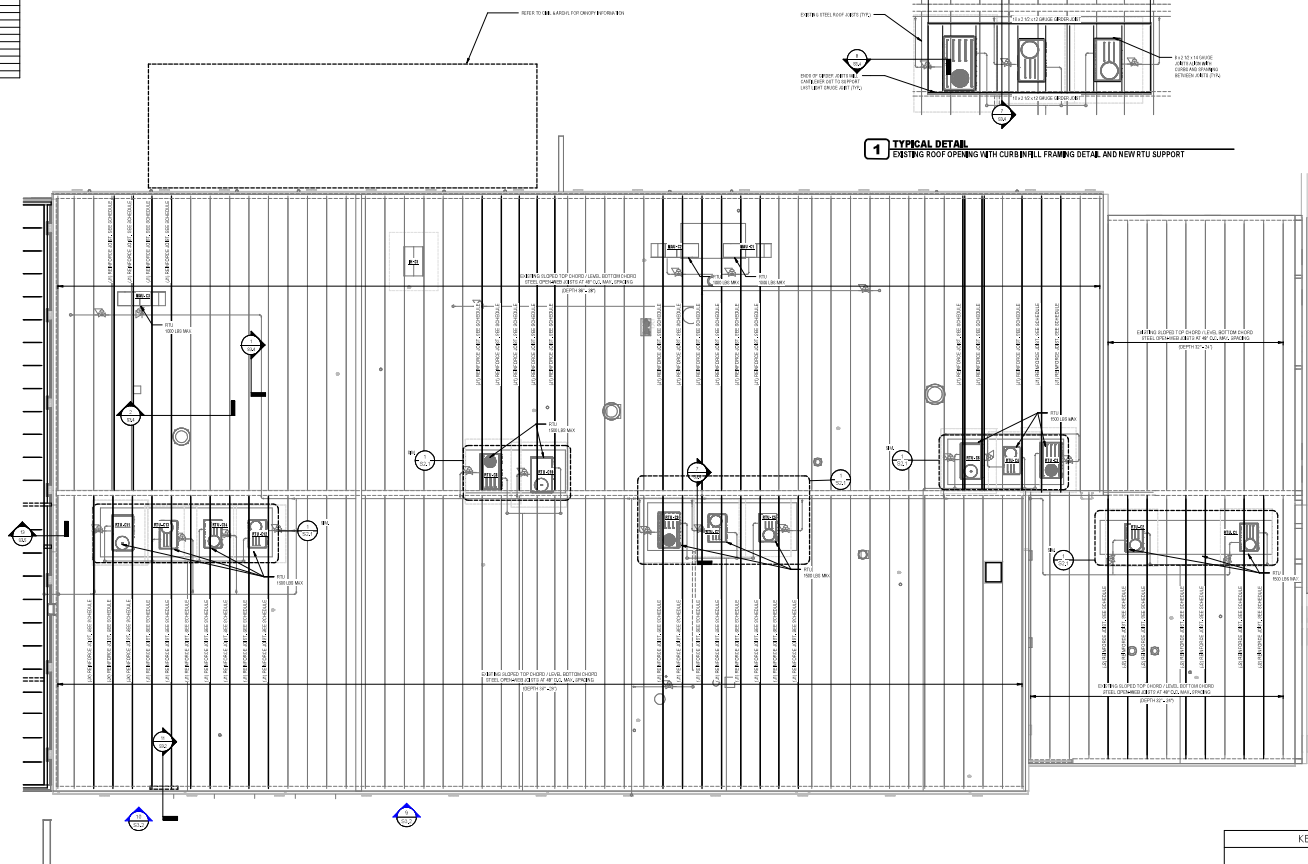
[illegible]

EXISTING ROOF FRAMING PLAN

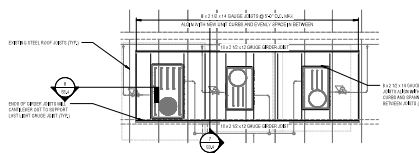
$$\frac{10^8}{10^8 + 10^6}$$

1 TYPICAL DETAIL
EXISTING ROOF OPENING WITH CURB IN FULL FRAMING DETAIL AND NEW RTU SUPPORT

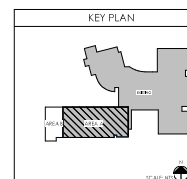

27 rostrant
architects

NOT FOR
CONSTRUCTION

ROOF FRAMING PLAN - EXISTING BUILDING

IN CO. CTE IMPROVEMENTS & ALTERNATIVE SCHOOL ADDITION

FOR:

SIMPSON COUNTY BOARD OF EDUCATION

430 SOUTH COLLEGE STREET, FRANKLIN, KENTUCKY 42134

Acoustic Engineering, LLC
Podiatry, IL Office
p 217.444.9274

Acoustic Engineering
acoustic engineering & testing
Champaign, IL Office
p 217.590.4280

Acoustic Engineering
Alliance Corporation
p 708.431.0600

BG	
Project No:	BPWC-1125
Drawn by:	C. LAMBLEY
Revised by:	P. HOLTRAUF
SHEET RELEASE	
1	
2	
3	
4	
5	
6	
7	
8	
9	
10	
COPY 1 2004	
45% CONSTRUCTION DOCUMENTS	
S2.1	
ROOF FRAMED PLAN -	
EXISTING BUILDING	
DATE ISSUED:	

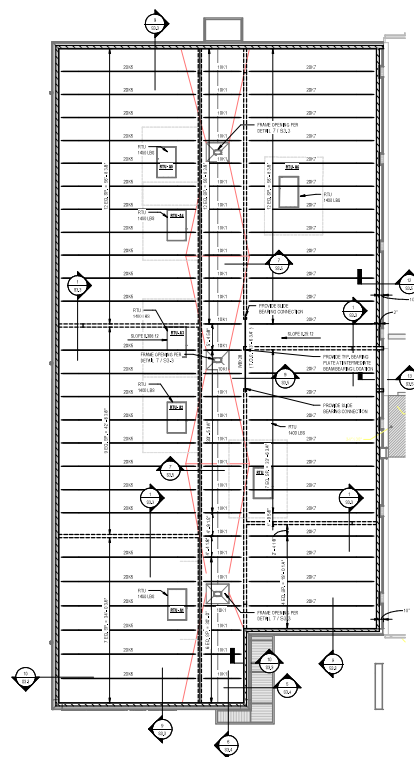
[illegible]

ROOF FRAMING PLAN

STRUCTURAL STEEL LEGEND

CONVENTIONAL CONSTRUCTION

- [illegible]

(X)	DESIGNATION
-----	-------------

- | | |
|-------|-------------|
| (17) | Top of Head |
| (18) | Top of Head |
| (19) | Top of Head |
| (20) | Top of Head |
| (21) | Top of Head |
| (22) | Top of Head |
| (23) | Top of Head |
| (24) | Top of Head |
| (25) | Top of Head |
| (26) | Top of Head |
| (27) | Top of Head |
| (28) | Top of Head |
| (29) | Top of Head |
| (30) | Top of Head |
| (31) | Top of Head |
| (32) | Top of Head |
| (33) | Top of Head |
| (34) | Top of Head |
| (35) | Top of Head |
| (36) | Top of Head |
| (37) | Top of Head |
| (38) | Top of Head |
| (39) | Top of Head |
| (40) | Top of Head |
| (41) | Top of Head |
| (42) | Top of Head |
| (43) | Top of Head |
| (44) | Top of Head |
| (45) | Top of Head |
| (46) | Top of Head |
| (47) | Top of Head |
| (48) | Top of Head |
| (49) | Top of Head |
| (50) | Top of Head |
| (51) | Top of Head |
| (52) | Top of Head |
| (53) | Top of Head |
| (54) | Top of Head |
| (55) | Top of Head |
| (56) | Top of Head |
| (57) | Top of Head |
| (58) | Top of Head |
| (59) | Top of Head |
| (60) | Top of Head |
| (61) | Top of Head |
| (62) | Top of Head |
| (63) | Top of Head |
| (64) | Top of Head |
| (65) | Top of Head |
| (66) | Top of Head |
| (67) | Top of Head |
| (68) | Top of Head |
| (69) | Top of Head |
| (70) | Top of Head |
| (71) | Top of Head |
| (72) | Top of Head |
| (73) | Top of Head |
| (74) | Top of Head |
| (75) | Top of Head |
| (76) | Top of Head |
| (77) | Top of Head |
| (78) | Top of Head |
| (79) | Top of Head |
| (80) | Top of Head |
| (81) | Top of Head |
| (82) | Top of Head |
| (83) | Top of Head |
| (84) | Top of Head |
| (85) | Top of Head |
| (86) | Top of Head |
| (87) | Top of Head |
| (88) | Top of Head |
| (89) | Top of Head |
| (90) | Top of Head |
| (91) | Top of Head |
| (92) | Top of Head |
| (93) | Top of Head |
| (94) | Top of Head |
| (95) | Top of Head |
| (96) | Top of Head |
| (97) | Top of Head |
| (98) | Top of Head |
| (99) | Top of Head |
| (100) | Top of Head |

ROOF DECK CONSTRUCTION ON STRUCTURAL STEEL & BAR JOISTS

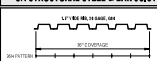

KEY PLAN



rostarrant
architects

NOT FOR
CONSTRUCTION

ROOF FRAMING PLAN - NEW ADDITION
SIMPSON CO. CTE IMPROVEMENTS & ALTERNATIVE SCHOOL ADDITION
FOR:
SIMPSON COUNTY BOARD OF EDUCATION
430 SOUTH COLLEGE STREET, FRANKLIN, KENTUCKY 42134

Asst. P.E. Engineer
Anatum Engineering, LLC
Podiatry, E.I. Office
p 210.444.9274

Structural Engineer
Civil Engineering & Testing
Champaign, IL Office
p 217.590.4880

Construction Administrator
Alliance Corporation
p 708.451.0840

8G	
Project No:	EPW-24125
Drawn By:	D. LAMFLEY
Revised By:	P. HOLTRAUS
SHEET RELEASE	
1	
2	
3	
4	
5	
6	
7	
8	

S2.2
ROOF FRAMING PLAN - NEW
ADDITION
DATE ISSUED:
BY: (NAME AND TITLE)

[illegible][illegible]

FIGURE 1 Cross section of road structure.

[illegible]

Notes:

1. ALL DIMENSIONS SHOWN FOR CONCRETE AND REINFORCEMENT ARE TO FACE UNLESS OTHERWISE SPECIFIED.
2. ALL DIMENSIONS SHOWN FOR PLASTER ARE TO FACE UNLESS OTHERWISE SPECIFIED.
3. ALL DIMENSIONS SHOWN FOR FINISHES ARE TO FACE UNLESS OTHERWISE SPECIFIED.
4. ALL DIMENSIONS SHOWN FOR REINFORCEMENT ARE TO FACE UNLESS OTHERWISE SPECIFIED.
5. ALL DIMENSIONS SHOWN FOR FINISHES ARE TO FACE UNLESS OTHERWISE SPECIFIED.
6. ALL DIMENSIONS SHOWN FOR REINFORCEMENT ARE TO FACE UNLESS OTHERWISE SPECIFIED.
7. ALL DIMENSIONS SHOWN FOR FINISHES ARE TO FACE UNLESS OTHERWISE SPECIFIED.
8. ALL DIMENSIONS SHOWN FOR REINFORCEMENT ARE TO FACE UNLESS OTHERWISE SPECIFIED.
9. ALL DIMENSIONS SHOWN FOR FINISHES ARE TO FACE UNLESS OTHERWISE SPECIFIED.
10. ALL DIMENSIONS SHOWN FOR REINFORCEMENT ARE TO FACE UNLESS OTHERWISE SPECIFIED.

[illegible]

7 TYPICAL DETAIL
THICKENED SLAB ON GRADE AT NON-LOAD-BEARING CMU WALL

[illegible]

8 TYPICAL DETAIL
INTERIOR CMU BEARING WALL

Figure 1 is a cross-sectional diagram of a composite structure. The diagram shows a central vertical assembly with various layers and components. Labels in Chinese and English identify parts such as the 'CONCRETE' core, 'POLYURETHANE FOAM' insulation, 'FIBERGLASS REINFORCED PLASTIC' (FRP) layers, and 'FIBERGLASS REINFORCED CONCRETE' (FRCC) layers. Dimensions like '100mm' and '200mm' are indicated for specific layers. The bottom of the diagram is labeled 'FIBERGLASS REINFORCED CONCRETE'.

9 TYPICAL DETAIL
FOUNDATION SECTION - TYPICAL PERIMETER WALL AT WINDOW

PLAN AT WALL OFFSET PLAN AT CHANGE IN WALL THICKNESS

PLAN AT WALL CORNER PLAN AT INTERSECTION

10 TYPICAL DETAIL
HORIZONTAL REINFORCEMENT AT TRANSITION IN CONC. WALLS (SINGLE LAYER)

Figure 1 consists of two detail drawings of a lap joint. Drawing (a) shows a cross-section of the joint with a 'STANDARD HOOK' and a 'LAP 100mm' dimension. Drawing (b) shows a similar cross-section with a 'STANDARD HOOK' and a 'LAP 100mm' dimension.

PLAN AT WALL OFFSET

NOTES:
 1. WALLS SHALL HAVE A MINIMUM EXTERIOR FINISH OF 1/2" OF CONCRETE SLAB ON TOP OF THE EXTERIOR FACE.
 2. WALLS SHALL HAVE A MINIMUM EXTERIOR FINISH OF 1/2" OF CONCRETE SLAB ON TOP OF THE EXTERIOR FACE.

PLAN AT CHANGE IN WALL THICKNESS

PLAN AT WALL CORNER PLAN AT INTERSECTION

11 TYPICAL DETAIL
HORIZONTAL REINFORCEMENT AT TRANSITION IN CONC. WALLS

THE CONTRACTOR/OWNER/OWNER OF THE FOUNDATION SHALL COORDINATE WITH THE FOLLOWING FOUNDATION ENGINEERING SYSTEM

A CONCRETE ENCASED CABLE SHALL PROVIDE AND SHALL CONSIST OF THREE (3) STEEL CORES CONCRETE ENCASED CABLES OUTSIDE THE CONCRETE OR AT LEAST 20 FEET OF 10 INCH DIAMETER STEEL INSTALLED WITHIN OR NEAR THE BOTTOM OF THE FOOTING OF FOUNDATION AND COVERED BY AT LEAST 7 OF CONCRETE AND DIRECT CONTACT WITH THE CABLES. THE CABLES SHALL BE INSTALLED IN A MANNER THAT THE CABLES SHALL BE EXTENDED OUTSIDE THE CONCRETE, THE CABLES SHALL BE CONNECTED TO AN APPROVED METHOD TO A BARE IN COVERED BY AT LEAST 7 OF CONCRETE AND DIRECT CONTACT WITH THE CABLES. THE CABLES SHALL BE INSTALLED IN A MANNER THAT THE CABLES SHALL BE EXTENDED OUTSIDE THE CONCRETE, THE CABLES SHALL BE CONNECTED TO AN APPROVED METHOD TO A BARE IN COVERED BY AT LEAST 7 OF CONCRETE AND DIRECT CONTACT WITH THE CABLES.

REPRODUCTION OF THIS DOCUMENT IS PROHIBITED BY PENALTY OF FINE OF 5000 FRANKS (10000 SFR) OR IMPRISONMENT

Figure 1 illustrates the detail of the connection between the precast concrete beam and the column. The figure shows two cross-sectional views of the joint, separated by the word "OR".

The top view shows a precast concrete beam with a "NEW CONCRETE" section at the end, connected to a "FULLY CONCRETE" column. A "NEW REINFORCING BAR" is shown extending from the beam into the column. A "NEW CONCRETE" section is also shown at the top of the column.

The bottom view shows a "NEW REINFORCING BAR" extending from the beam into the column, with a "NEW CONCRETE" section at the end of the beam. A "NEW CONCRETE" section is also shown at the top of the column.

18TH EDITION

12 TYPICAL DETAIL
FOUNDATION ELECTRODE SYSTEM

13 TYPICAL DETAIL
NEW FOOTING TO EXISTING FOUNDATION

BY THE DIVINE

14 TYPICAL DETAIL
FOUNDATION WALL PENETRATION REINFORC

NO.	DATE	DESCRIPTION
1	10/1/2020	ISSUED FOR PERMIT
2	10/1/2020	ISSUED FOR PERMIT
3	10/1/2020	ISSUED FOR PERMIT
4	10/1/2020	ISSUED FOR PERMIT
5	10/1/2020	ISSUED FOR PERMIT
6	10/1/2020	ISSUED FOR PERMIT
7	10/1/2020	ISSUED FOR PERMIT
8	10/1/2020	ISSUED FOR PERMIT
9	10/1/2020	ISSUED FOR PERMIT
10	10/1/2020	ISSUED FOR PERMIT
11	10/1/2020	ISSUED FOR PERMIT

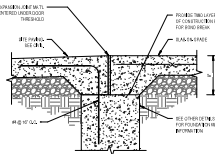

1 TYPICAL DETAIL
SLAB EDGE AT ENTRY STOOP

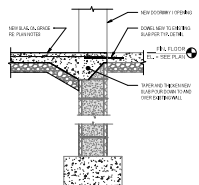

2 TYPICAL DETAIL
SLAB New Step Adjacent to Existing at New Entrance

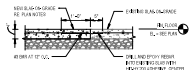

3 TYPICAL DETAIL
NEW TO EXISTING SLAB-GRADE CONNECTING DETAIL

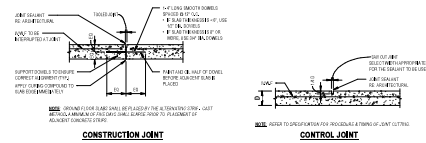

4 TYPICAL DETAIL
SLAB-ON-GRADE CONTROL / CONSTRUCTION JOINT

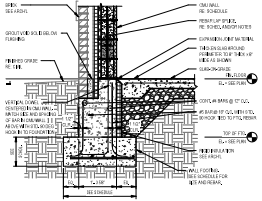

5 TYPICAL DETAIL
FOUNDATION SECTION - TYPICAL PERIMETER WALL

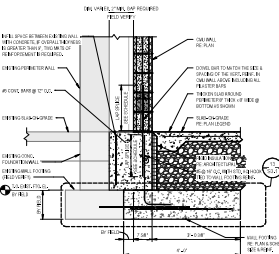

6 TYPICAL DETAIL
FOUNDATION SECTION @ EXISTING PERIMETER WALL

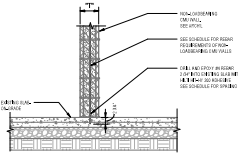

7 TYPICAL DETAIL
REINFORCED CONCRETE WALL ON EXISTING SLAB WHERE THICKENED SLAB NOT REQUIRED

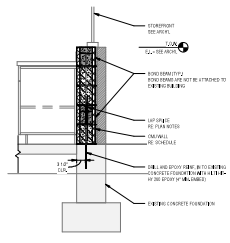

8 TYPICAL DETAIL
FOUNDATION AT CMU WALL

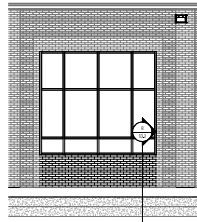

9 TYPICAL DETAIL
CMU WALL AT EXISTING OPENING

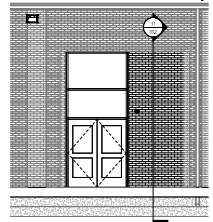

10 TYPICAL DETAIL
CMU WALL AT EXISTING OPENING WITH DOOR

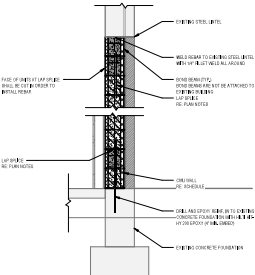

11 TYPICAL DETAIL
LARGE OPENING WALL

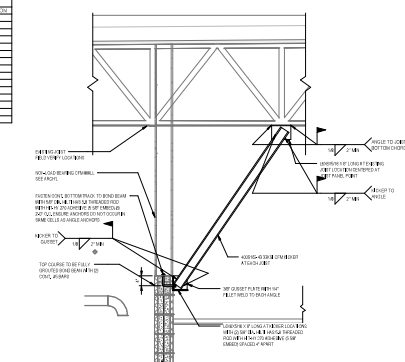
[illegible]

1 TYPICAL DETAIL
NON-LOAD BEARING CMU WALL TRANSITION TO CFM STUD WALL PERP. TO JOIST

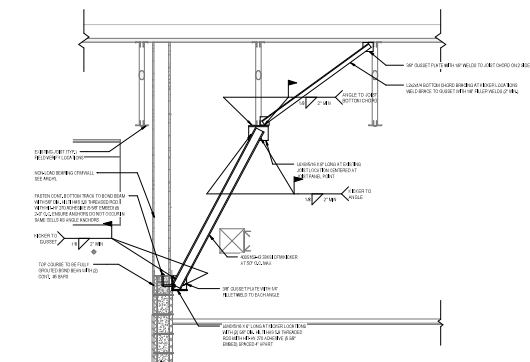

2 TYPICAL DETAIL
NON-LOAD BEARING CMU WALL TRANSITION TO CMU STUD WALL PARALLEL TO JOIST

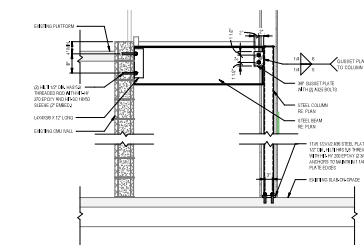

3 TYPICAL DETAIL

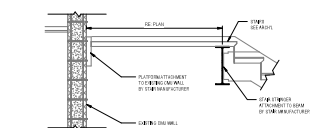

4 TYPICAL DETAIL

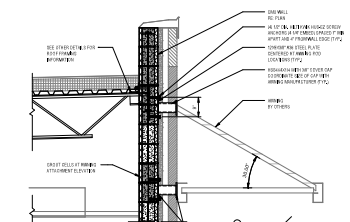

5 TYPICAL DETAIL
AWNING CONNECTION WITH HANGER ROD

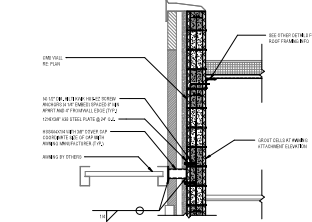

6 TYPICAL DETAIL
CANT. AWNING ATTACHMENT

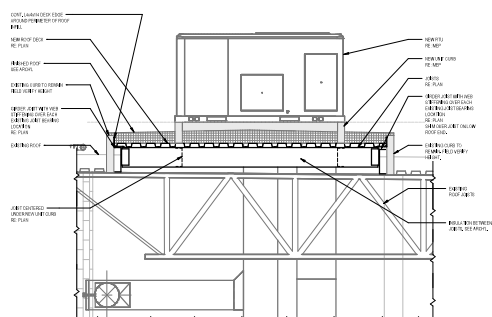

7 TYPICAL DETAIL
ROOF INFILL AND NEW RTU SUPPORT AT EXISTING LARGE ROOF OPENING WITH CURB

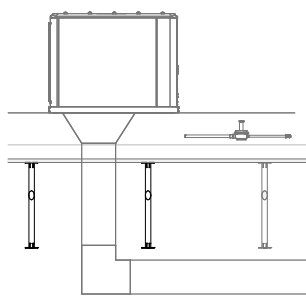

8 TYPICAL DETAIL

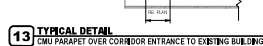
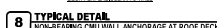
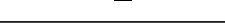

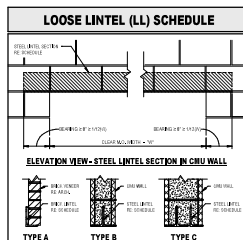
[illegible]

NOTES:

1. Lintels called out on this schedule are for Non-Load Bearing Masonry walls. The lead is introduced above the lintel at a distance greater than the lintel span.
2. Provide minimum 8" bearing at each end of Steel Lintels. Lintel bearing length shall not be less than 1/2 lintel clear span.
3. All lintels exposed to the exterior shall be hot-dip galvanized. All other lintels shall be painted.
4. When the lintel clear span exceeds 3'-6", provide the lintels at 4'-0" (max.) on center and all mortar and grout have reached 75% of specified compressive strength.
5. Refer to lintel conditions not covered by this schedule as detailed elsewhere in the contract documents to the architect or engineer.
6. Provide loose steel lintels for all new openings larger than 8" wide in existing masonry walls and existing openings larger than 8" wide in new masonry walls.
7. Type B and Type C conditions will only be used with existing CMU walls. New CMU walls and openings will have masonry lintels. Refer to other masonry lintel schedules. See detail 115.1.

WALL TYPE	NOMINAL WALL THICKNESS	CLEAR M.D. WIDTH	STEEL LINTEL SECTION	
			TYPE	SIZE
FACE BRICK	4"	84" x 84" x 84"	L	84 x 8 SPS GLT
		84" x 84" x 74"	L	84 x 8 SPS GLT
		74" x 84" x 84"	L	84 x 8 SPS GLT
		84" x 74" x 84"	L	84 x 8 SPS GLT
		74" x 74" x 84"	L	84 x 8 SPS GLT
UTILITY BRICK	4"	84" x 84" x 84"	L	84 x 8 SPS GLT
		84" x 84" x 74"	L	84 x 8 SPS GLT
		74" x 84" x 84"	L	84 x 8 SPS GLT
		84" x 74" x 84"	L	84 x 8 SPS GLT
		74" x 74" x 84"	L	84 x 8 SPS GLT
CONCRETE MASONRY UNIT	8"	84" x 84" x 84"	L	84 x 8 SPS GLT
		84" x 84" x 74"	L	84 x 8 SPS GLT
		74" x 84" x 84"	L	84 x 8 SPS GLT
		84" x 74" x 84"	L	84 x 8 SPS GLT
		74" x 74" x 84"	L	84 x 8 SPS GLT
	10"	84" x 84" x 84"	L	84 x 8 SPS GLT
		84" x 84" x 74"	L	84 x 8 SPS GLT
		74" x 84" x 84"	L	84 x 8 SPS GLT
		84" x 74" x 84"	L	84 x 8 SPS GLT
		74" x 74" x 84"	L	84 x 8 SPS GLT
12"	84" x 84" x 84"	L	84 x 8 SPS GLT	
	84" x 84" x 74"	L	84 x 8 SPS GLT	
	74" x 84" x 84"	L	84 x 8 SPS GLT	
	84" x 74" x 84"	L	84 x 8 SPS GLT	
	74" x 74" x 84"	L	84 x 8 SPS GLT	

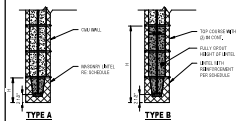
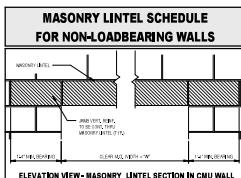

NOTES:

1. Lintels called out on this schedule are for Non-Load Bearing Interior.
2. Provide minimum 16" bearing at each end of Masonry Lintels. Lintel bearing length shall not be less than 1/12 lintel clear span.
3. When the lintel clear span exceeds 3'-5", shore the lintels at 4'-0" (max.) on center until all mortar and grout have reached 75% of specified compressive strength.
4. Refer all lintel conditions not covered by this schedule or detailed elsewhere in the contract documents to the architect or engineer.

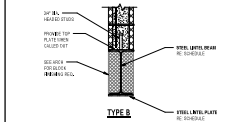
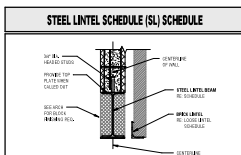

NOTE:

1. PAUSE UNLESS SPECIFIED OTHERWISE IN THE CONSTRUCTION
2. GROUND WELLS SHALL BE TO THE SURFACE OF THE LINTEL
3. OTHER WELLS SHALL EXTEND TO EDGE OF ROUGH OPENING
4. BEAM LENGTH ON EACH END SHALL EQUAL WELLS LINTEL SPAN OF 8'-0". LINTEL OR OTHER MEMBERS
5. ALL LINTEL BEAMS SHALL BE 12" MINIMUM SHALL BE 6" MINIMUM
6. USE THE APPROPRIATE PLUMBING AND STRUCTURAL PLUMBING FOR GROUND LEVEL LINTELS WELLS MAY BE REQUIRED TO SUPPORT WALLS ON A SLOPE TO THE EXTERIOR OF THE WALL
7. ALL WELLS SHALL BE REINFORCED TO THE TOP OF THE DETENTION PLANT OF THE STEEL BEAM ABOVE. WELLS SHALL BE 3" MINIMUM TO 4" MAXIMUM

NO.	TYPE	LINTEL / PLATE SIZE	REMARKS
S/L	B	W8X20 / 1W4 / 5W4	

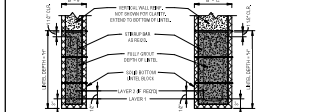
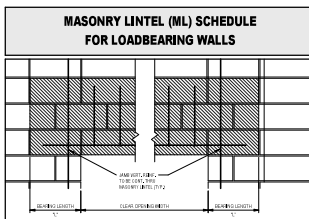

NOTES:

- 1. MASONRY CONTRACTOR SHALL PREPARE TEMPLATE ON TOP OF THE EXISTING WALL, ABOUT 8 INCHES ABOVE TOP OF THE EXISTING CONCRETE STRUCTURE.
- 2. USE PLASTER FOR COVERING, NOT LEAVING COATS, WHICH SHOULD BE PLACED NO CLOSER THAN 10 INCHES TO THE TOP OF THE EDGE OF THE MASONRY OR BELOW.
- 3. ALL BRICKS SHALL HAVE STANDARD NO. DEGREE WORK ON EACH END.
- 4. IF BRICKS ARE PRESENT WITH SMALL HOLE, REFER TO STEEL LEAD INSTEAD OF BRICK FOR HOLE SIZE.

Type Mark	NOM. SIZE "B"	BEARING LENGTH "L"	UNTEL DEPTH "H"	REINFORCEMENT		
				# OF LAYERS	# OF BARS & SIZE	STIRRUP SIZE & SPACING
ULB-1	8"	8"	8"	1	① #5	#4 @ 12"
ULB-2	8"	8"	1'-4"	2	① #5	#4 @ 12"
ULB-3	8"	8"	2'-2"	3	① #5	#4 @ 12"

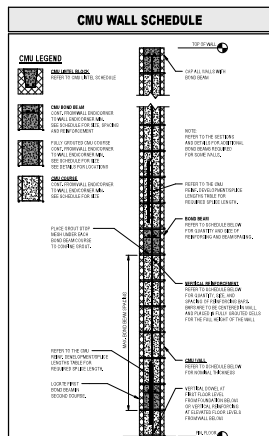

MARK	NOM. THICKNESS	VERTICAL REINFORCEMENT		BOND BEAM REINFORCEMENT	
		BAR QTY. & SIZE	MAX. BAR SPACING	BAR QTY. & SIZE	MAX BEAM SPACING
CMJL1	8"	(1) #6	48"	(2) #6	48"
CMJL2	8"	(1) #6	24"	(2) #6	48"

TYP. INTERIOR MASONRY WALL REINFORCEMENT SCHEDULE (NON-BEARING WALL)				
WALL THICKNESS	WALL HEIGHT	SPACING OF REINFORCEMENT	VERTICAL REINFORCEMENT	TYP. ANCHOR (MIN. 30" DIA.) (MIN. 17')
8"	8' 0" - 12' 0"	20-GALV. STEEL STAINLESS STEEL CORROSION RESISTANT	4# @ 8' 0"	18
	12' 0" - 14' 0"	20-GALV. STEEL STAINLESS STEEL CORROSION RESISTANT	4# @ 8' 0"	25
	14' 0" - 16' 0"	20-GALV. STEEL STAINLESS STEEL CORROSION RESISTANT	4# @ 8' 0"	32
8"	16' 0" - 18' 0"	20-GALV. STEEL STAINLESS STEEL CORROSION RESISTANT	4# @ 8' 0"	39
	18' 0" - 20' 0"	20-GALV. STEEL STAINLESS STEEL CORROSION RESISTANT	4# @ 8' 0"	46
	20' 0" - 22' 0"	20-GALV. STEEL STAINLESS STEEL CORROSION RESISTANT	4# @ 8' 0"	53
12"	12' 0" - 14' 0"	20-GALV. STEEL STAINLESS STEEL CORROSION RESISTANT	4# @ 8' 0"	18

1. MINIMUM REINFORCEMENT SHALL BE PROVIDED AT TOP OF WALL.
 2. REINFORCEMENT SHALL BE PROVIDED AT TOP OF WALL AND AT 10' MAX. TYPE SPEC
 3. REINFORCEMENT SHALL BE PROVIDED AT 10' MAX. TYPE SPEC

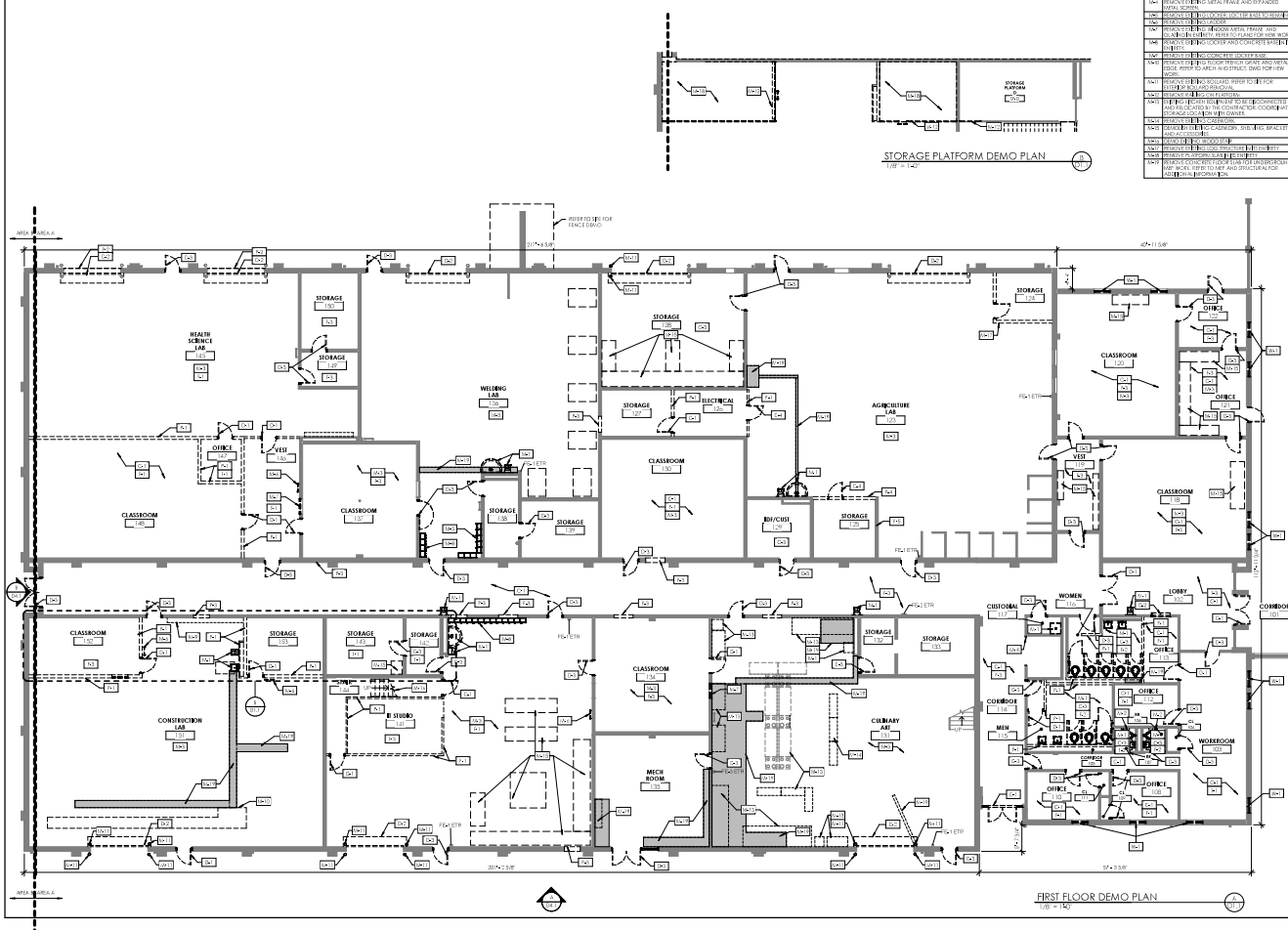
[illegible][illegible][illegible][illegible]

KEY PLAN

EXISTING

PROPOSED

SCALE: 1" = 100'

NOT FOR CONSTRUCTION

2F rostrant architects

101-01 124th Avenue, Suite 100, Flushing, NY 11355-4033
Tel: 718-261-8888 Fax: 718-261-8889
www.rostrant.com

NOT FOR
CONSTRUCTION

DEMOLITION PLAN

to, CTE Improvements & Alternative School Addition
 FOR:
 Simpson County Board of Education
 430 S College St, Franklin, Kentucky 42134

Assistant Director
AVACAPM & PREP INC., LLC
 900 South 17th Street
 Paducah, KY 42003
 p 270.444.3974

Structural Engineer
BW Engineering & Testing
 Champaign, IL office
 p 217.500.6833

Construction Manager
Alliance Corporation
 110 E. College Street
 Champaign, Kentucky 42141
 p 270.651.8848

BG 23-425

D1.1
DESIGNATION PLATE
DATE ISSUED:
05/05/2003

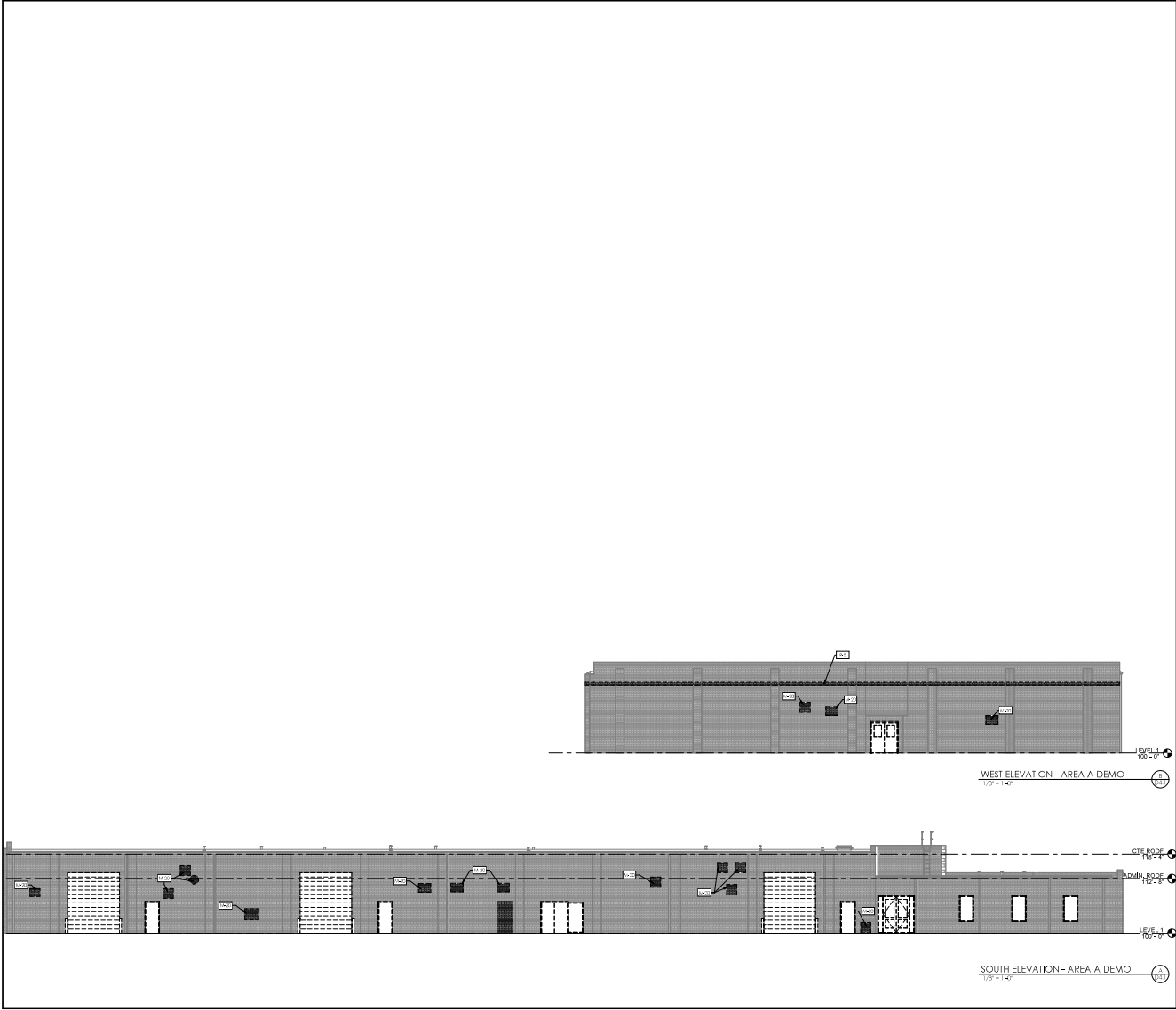



rosstarrant
architects

101 E. Everett Avenue, Lexington, Kentucky 40502 | 502.255.4444

DEMOLITION ELEVATIONS

Simpson Co. CTE Improvements & Alternative School Addition

FOR:

Simpson County Board of Education

430 S College St, Franklin, Kentucky 42134

Project No. 2020-01

Project Name Simpson Co. CTE Improvements & Alternative School Addition

Project Location 430 S College St, Franklin, KY 42134

Project Date 01/15/2020

Project Status 01/15/2020

Project Description 01/15/2020

Project Notes 01/15/2020

Project Contact 01/15/2020

Project Email 01/15/2020

Project Phone 01/15/2020

Project Fax 01/15/2020

Project Website 01/15/2020

Project Social Media 01/15/2020

Project Other 01/15/2020

D4.1

DEMOLITION ELEVATIONS

01/15/2020

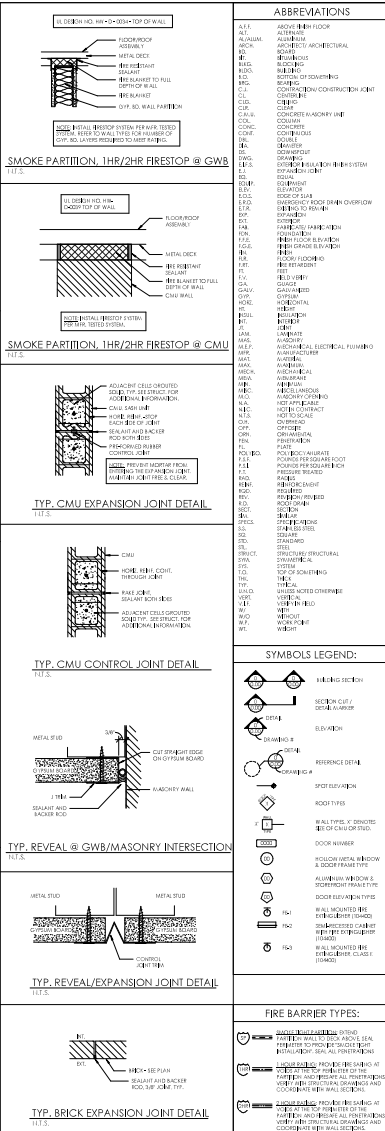
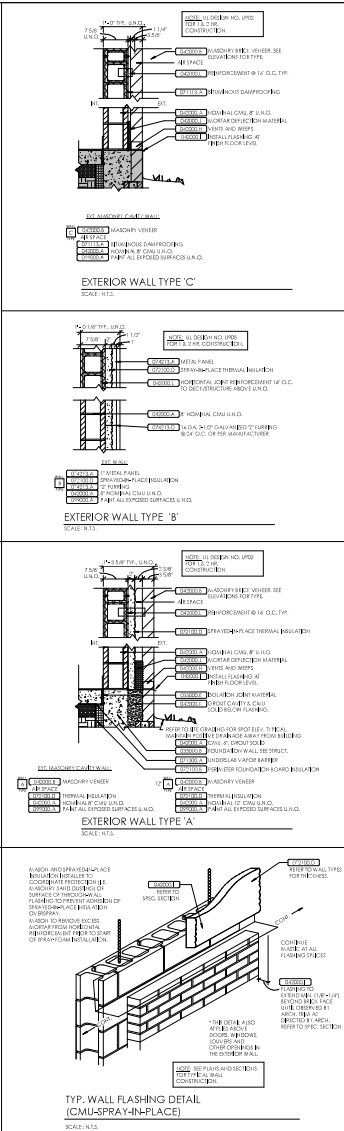
[illegible][illegible]

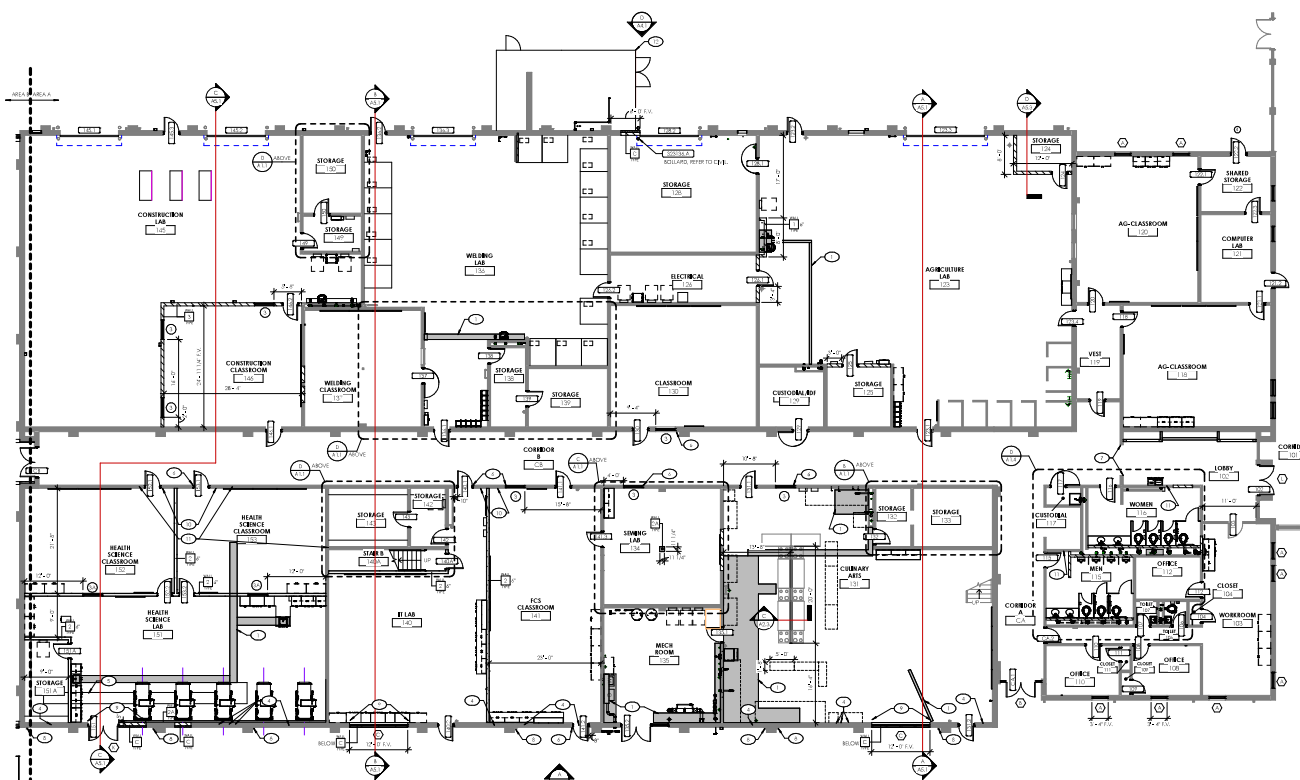
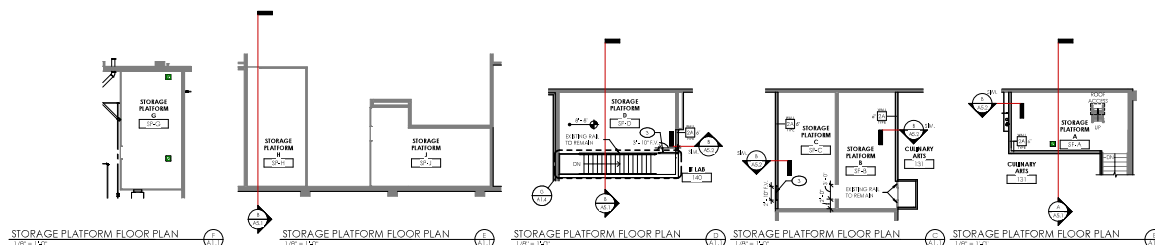
[illegible]

FLOOR PLAN - AREA A

[illegible]

REVISIONS	DATE	BY	CHK
1			
2			
3			
4			
5			
6			
7			
8			
9			
10			
11			
12			
13			
14			
15			
16			
17			
18			
19			
20			

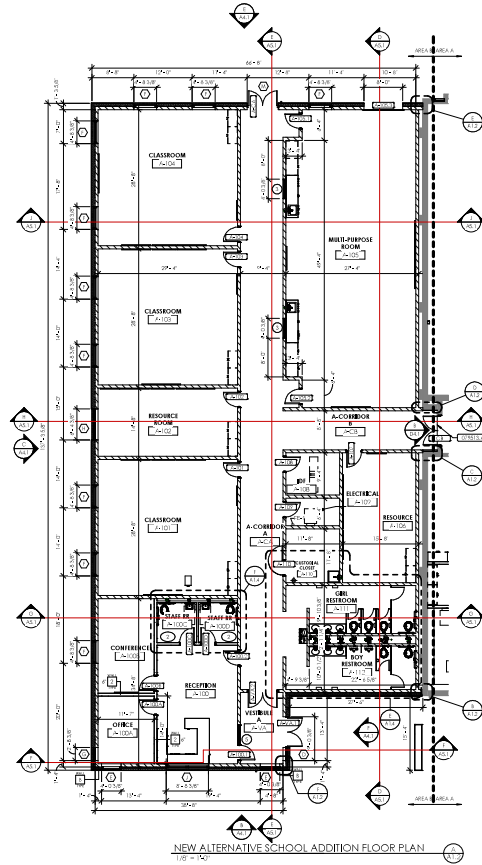
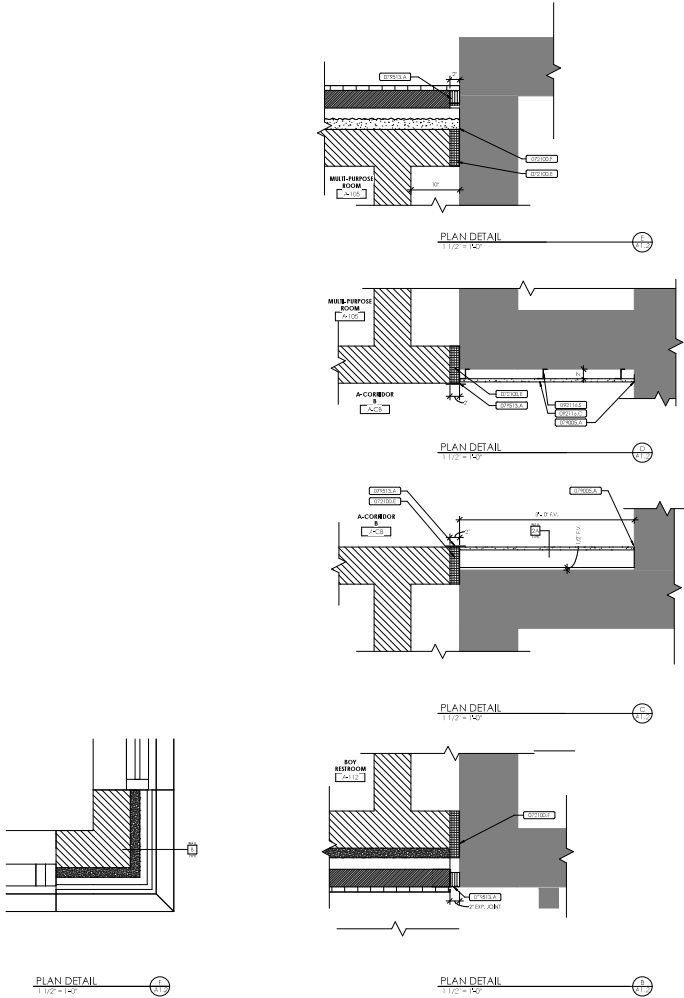

MATERIAL REFERENCE 1. CONCRETE 2. REINFORCING BARS 3. GYPSUM BOARD 4. INSULATION 5. PAINT 6. FLOORING 7. GLASS 8. METAL 9. WOOD 10. PLASTER 11. ROOFING 12. MECHANICAL 13. ELECTRICAL 14. SANITARY 15. FINISHES		PLAN NOTES 1. REFER TO SPECIFICATIONS FOR MATERIALS AND METHODS OF CONSTRUCTION. 2. ALL DIMENSIONS ARE TO FACE UNLESS NOTED OTHERWISE. 3. FINISHES ARE TO BE AS SHOWN ON THE FINISH SCHEDULE. 4. REFER TO THE ARCHITECT'S NOTES FOR ADDITIONAL INFORMATION. 5. ALL WORK IS TO BE IN ACCORDANCE WITH THE LATEST EDITIONS OF THE BUILDING CODES. 6. REFER TO THE ARCHITECT'S NOTES FOR ADDITIONAL INFORMATION. 7. ALL WORK IS TO BE IN ACCORDANCE WITH THE LATEST EDITIONS OF THE BUILDING CODES. 8. REFER TO THE ARCHITECT'S NOTES FOR ADDITIONAL INFORMATION. 9. ALL WORK IS TO BE IN ACCORDANCE WITH THE LATEST EDITIONS OF THE BUILDING CODES. 10. REFER TO THE ARCHITECT'S NOTES FOR ADDITIONAL INFORMATION. 11. ALL WORK IS TO BE IN ACCORDANCE WITH THE LATEST EDITIONS OF THE BUILDING CODES. 12. REFER TO THE ARCHITECT'S NOTES FOR ADDITIONAL INFORMATION. 13. ALL WORK IS TO BE IN ACCORDANCE WITH THE LATEST EDITIONS OF THE BUILDING CODES. 14. REFER TO THE ARCHITECT'S NOTES FOR ADDITIONAL INFORMATION. 15. ALL WORK IS TO BE IN ACCORDANCE WITH THE LATEST EDITIONS OF THE BUILDING CODES.
KEY PLAN 		

rostant architect

1000 S. College St., Franklin, KY 40501

PH: 502.622.1111

FX: 502.622.1112

WWW.ROSTANTARCHITECT.COM

NOT FOR CONSTRUCTION

FLOOR PLAN - AREA B

Simpson Co. CTE Improvements & Alternative School Addition

FOR:

Simpson County Board of Education

430 S College St. Franklin, Kentucky 42134

PROJECT NO. BG-23-425

DATE: 08/20/2023

SCALE: 1/8" = 1'-0"

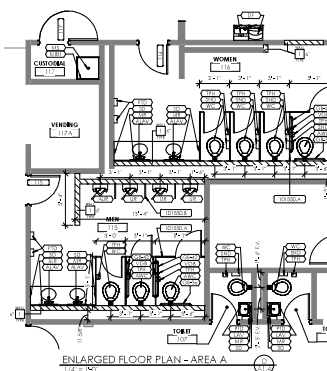
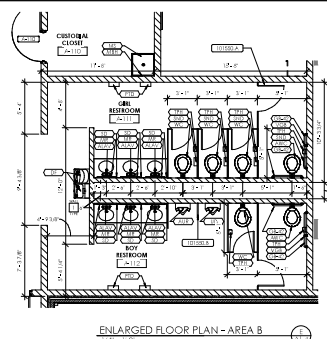
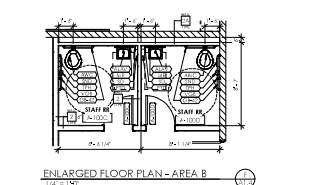
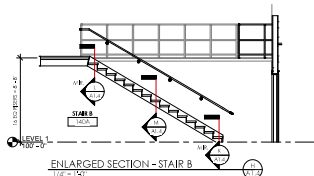
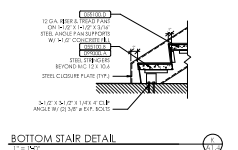
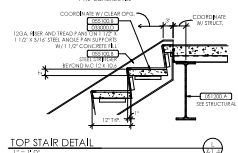
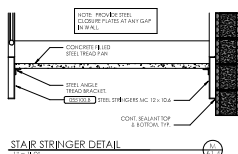
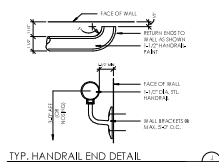
[illegible][illegible]

NOTES:

[illegible]

1	2	3	4	5	6	7	8	9	10	11	12	13	14	15	16	17	18	19	20	21	22	23	24	25	26	27	28	29	30	31	32	33	34	35	36	37	38	39	40	41	42	43	44	45	46	47	48	49	50	51	52	53	54	55	56	57	58	59	60	61	62	63	64	65	66	67	68	69	70	71	72	73	74	75	76	77	78	79	80	81	82	83	84	85	86	87	88	89	90	91	92	93	94	95	96	97	98	99	100	101	102	103	104	105	106	107	108	109	110	111	112	113	114	115	116	117	118	119	120	121	122	123	124	125	126	127	128	129	130	131	132	133	134	135	136	137	138	139	140	141	142	143	144	145	146	147	148	149	150	151	152	153	154	155	156	157	158	159	160	161	162	163	164	165	166	167	168	169	170	171	172	173	174	175	176	177	178	179	180	181	182	183	184	185	186	187	188	189	190	191	192	193	194	195	196	197	198	199	200	201	202	203	204	205	206	207	208	209	210	211	212	213	214	215	216	217	218	219	220	221	222	223	224	225	226	227	228	229	230	231	232	233	234	235	236	237	238	239	240	241	242	243	244	245	246	247	248	249	250	251	252	253	254	255	256	257	258	259	260	261	262	263	264	265	266	267	268	269	270	271	272	273	274	275	276	277	278	279	280	281	282	283	284	285	286	287	288	289	290	291	292	293	294	295	296	297	298	299	300	301	302	303	304	305	306	307	308	309	310	311	312	313	314	315	316	317	318	319	320	321	322	323	324	325	326	327	328	329	330	331	332	333	334	335	336	337	338	339	340	341	342	343	344	345	346	347	348	349	350	351	352	353	354	355	356	357	358	359	360	361	362	363	364	365	366	367	368	369	370	371	372	373	374	375	376	377	378	379	380	381	382	383	384	385	386	387	388	389	390	391	392	393	394	395	396	397	398	399	400	401	402	403	404	405	406	407	408	409	410	411	412	413	414	415	416	417	418	419	420	421	422	423	424	425	426	427	428	429	430	431	432	433	434	435	436	437	438	439	440	441	442	443	444	445	446	447	448	449	450	451	452	453	454	455	456	457	458	459	460	461	462	463	464	465	466	467	468	469	470	471	472	473	474	475	476	477	478	479	480	481	482	483	484	485	486	487	488	489	490	491	492	493	494	495	496	497	498	499	500	501	502	503	504	505	506	507	508	509	510	511	512	513	514	515	516	517	518	519	520	521	522	523	524	525	526	527	528	529	530	531	532	533	534	535	536	537	538	539	540	541	542	543	544	545	546	547	548	549	550	551	552	553	554	555	556	557	558	559	560	561	562	563	564	565	566	567	568	569	570	571	572	573	574	575	576	577	578	579	580	581	582	583	584	585	586	587	588	589	590	591	592	593	594	595	596	597	598	599	600	601	602	603	604	605	606	607	608	609	610	611	612	613	614	615	616	617	618	619	620	621	622	623	624	625	626	627	628	629	630	631	632	633	634	635	636	637	638	639	640	641	642	643	644	645	646	647	648	649	650	651	652	653	654	655	656	657	658	659	660	661	662	663	664	665	666	667	668	669	670	671	672	673	674	675	676	677	678	679	680	681	682	683	684	685	686	687	688	689	690	691	692	693	694	695	696	697	698	699	700	701	702	703	704	705	706	707	708	709	710	711	712	713	714	715	716	717	718	719	720	721	722	723	724	725	726	727	728	729	730	731	732	733	734	735	736	737	738	739	740	741	742	743	744	745	746	747	748	749	750	751	752	753	754	755	756	757	758	759	760	761	762	763	764	765	766	767	768	769	770	771	772	773	774	775	776	777	778	779	780	781	782	783	784	785	786	787	788	789	790	791	792	793	794	795	796	797	798	799	800	801	802	803	804	805	806	807	808	809	810	811	812	813	814	815	816	817	818	819	820	821	822	823	824	825	826	827	828	829	830	831	832	833	834	835	836	837	838	839	840	841	842	843	844	845	846	847	848	849	850	851	852	853	854	855	856	857	858	859	860	861	862	863	864	865	866	867	868	869	870	871	872	873	874	875	876	877	878	879	880	881	882	883	884	885	886	887	888	889	890	891	892	893	894	895	896	897	898	899	900	901	902	903	904	905	906	907	908	909	910	911	912	913	914	915	916	917	918	919	920	921	922	923	924	925	926	927	928	929	930	931	932	933	934	935	936	937	938	939	940	941	942	943	944	945	946	947	948	949	950	951	952	953	954	955	956	957	958	959	960	961	962	963	964	965	966	967	968	969	970	971	972	973	974	975	976	977	978	979	980	981	982	983	984	985	986	987	988	989	990	991	992	993	994	995	996	997	998	999	1000	1001	1002	1003	1004	1005	1006	1007	1008	1009	1010	1011	1012	1013	1014	1015	1016	1017	1018	1019	1020	1021	1022	1023	1024	1025	1026	1027	1028	1029	1030	1031	1032	1033	1034	1035	1036	1037	1038	1039	1040	1041	1042	1043	1044	1045	1046	1047	1048	1049	1050	1051	1052	1053	1054	1055	1056	1057	1058	1059	1060	1061	1062	1063	1064	1065	1066	1067	1068	1069	1070	1071	1072	1073	1074	1075	1076	1077	1078	1079	1080	1081	1082	1083	1084	1085	1086	1087	1088	1089	1090	1091	1092	1093	1094	1095	1096	1097	1098	1099	1100	1101	1102	1103	1104	1105	1106	1107	1108	1109	1110	1111	1112	1113	1114	1115	1116	1117	1118	1119	1120	1121	1122	1123	1124	1125	1126	1127	1128	1129	1130	1131	1132	1133	1134	1135	1136	1137	1138	1139	1140	1141	1142	1143	1144	1145	1146	1147	1148	1149	1150	1151	1152	1153	1154	1155	1156	1157	1158	1159	1160	1161	1162	1163	1164	1165	1166	1167	1168	1169	1170	1171	1172	1173	1174	1175	1176	1177	1178	1179	1180	1181	1182	1183	1184	1185	1186	1187	1188	1189	1190	1191	1192	1193	1194	1195	1196	1197	1198	1199	1200	1201	1202	1203	1204	1205	1206	1207	1208	1209	1210	1211	1212	1213	1214	1215	1216	1217	1218	1219	1220	1221	1222	1223	1224	1225	1226	1227	1228	1229	1230	1231	1232	1233	1234	1235	1236	1237	1238	1239	1240	1241	1242	1243	1244	1245	1246	1247	1248	1249	1250	1251	1252	1253	1254	1255	1256	1257	1258	1259	1260	1261	1262	1263	1264	1265	1266	1267	1268	1269	1270	1271	1272	1273	1274	1275	1276	1277	1278	1279	1280	1281	1282	1283	1284	1285	1286	1287	1288	1289	1290	1291	1292	1293	1294	1295	1296	1297	1298	1299	1300	1301	1302	1303	1304	1305	1306	1307	1308	1309	1310	1311	1312	1313	1314	1315	1316	1317	1318	1319	1320	1321	1322	1323	1324	1325	1326	1327	1328	1329	1330	1331	1332	1333	1334	1335	1336	1337	1338	1339	1340	1341	1342	1343	1344	1345	1346	1347	1348	1349	1350	1351	1352	1353	1354	1355	1356	1357	1358	1359	1360	1361	1362	1363	1364	1365	1366	1367	1368	1369	1370	1371	1372	1373	1374	1375	1376	1377	1378	1379	1380	1381	1382	1383	1384	1385	1386	1387	1388	1389	1390	1391	1392	1393	1394	1395	1396	1397	1398	1399	1400	1401	1402	1403	1404	1405	1406	1407	1408	1409	1410	1411	1412	1413	1414	1415	1416	1417	1418	1419	1420	1421	1422	1423	1424	1425	1426	1427	1428	1429	1430	1431	1432	1433	1434	1435	1436	1437	1438	1439	1440	1441	1442	1443	1444	1445	1446	1447	1448	1449	1450	1451	1452	1453	1454	1455	1456	1457	1458	1459	1460	1461	1462	1463	1464	1465	1466	1467	1468	1469	1470	1471	1472	1473	1474	1475	1476	1477	1478	1479	1480	1481	1482	1483	1484	1485	1486	1487	1488	1489	1490	1491	1492	1493	1494	1495	149
---	---	---	---	---	---	---	---	---	----	----	----	----	----	----	----	----	----	----	----	----	----	----	----	----	----	----	----	----	----	----	----	----	----	----	----	----	----	----	----	----	----	----	----	----	----	----	----	----	----	----	----	----	----	----	----	----	----	----	----	----	----	----	----	----	----	----	----	----	----	----	----	----	----	----	----	----	----	----	----	----	----	----	----	----	----	----	----	----	----	----	----	----	----	----	----	----	----	----	-----	-----	-----	-----	-----	-----	-----	-----	-----	-----	-----	-----	-----	-----	-----	-----	-----	-----	-----	-----	-----	-----	-----	-----	-----	-----	-----	-----	-----	-----	-----	-----	-----	-----	-----	-----	-----	-----	-----	-----	-----	-----	-----	-----	-----	-----	-----	-----	-----	-----	-----	-----	-----	-----	-----	-----	-----	-----	-----	-----	-----	-----	-----	-----	-----	-----	-----	-----	-----	-----	-----	-----	-----	-----	-----	-----	-----	-----	-----	-----	-----	-----	-----	-----	-----	-----	-----	-----	-----	-----	-----	-----	-----	-----	-----	-----	-----	-----	-----	-----	-----	-----	-----	-----	-----	-----	-----	-----	-----	-----	-----	-----	-----	-----	-----	-----	-----	-----	-----	-----	-----	-----	-----	-----	-----	-----	-----	-----	-----	-----	-----	-----	-----	-----	-----	-----	-----	-----	-----	-----	-----	-----	-----	-----	-----	-----	-----	-----	-----	-----	-----	-----	-----	-----	-----	-----	-----	-----	-----	-----	-----	-----	-----	-----	-----	-----	-----	-----	-----	-----	-----	-----	-----	-----	-----	-----	-----	-----	-----	-----	-----	-----	-----	-----	-----	-----	-----	-----	-----	-----	-----	-----	-----	-----	-----	-----	-----	-----	-----	-----	-----	-----	-----	-----	-----	-----	-----	-----	-----	-----	-----	-----	-----	-----	-----	-----	-----	-----	-----	-----	-----	-----	-----	-----	-----	-----	-----	-----	-----	-----	-----	-----	-----	-----	-----	-----	-----	-----	-----	-----	-----	-----	-----	-----	-----	-----	-----	-----	-----	-----	-----	-----	-----	-----	-----	-----	-----	-----	-----	-----	-----	-----	-----	-----	-----	-----	-----	-----	-----	-----	-----	-----	-----	-----	-----	-----	-----	-----	-----	-----	-----	-----	-----	-----	-----	-----	-----	-----	-----	-----	-----	-----	-----	-----	-----	-----	-----	-----	-----	-----	-----	-----	-----	-----	-----	-----	-----	-----	-----	-----	-----	-----	-----	-----	-----	-----	-----	-----	-----	-----	-----	-----	-----	-----	-----	-----	-----	-----	-----	-----	-----	-----	-----	-----	-----	-----	-----	-----	-----	-----	-----	-----	-----	-----	-----	-----	-----	-----	-----	-----	-----	-----	-----	-----	-----	-----	-----	-----	-----	-----	-----	-----	-----	-----	-----	-----	-----	-----	-----	-----	-----	-----	-----	-----	-----	-----	-----	-----	-----	-----	-----	-----	-----	-----	-----	-----	-----	-----	-----	-----	-----	-----	-----	-----	-----	-----	-----	-----	-----	-----	-----	-----	-----	-----	-----	-----	-----	-----	-----	-----	-----	-----	-----	-----	-----	-----	-----	-----	-----	-----	-----	-----	-----	-----	-----	-----	-----	-----	-----	-----	-----	-----	-----	-----	-----	-----	-----	-----	-----	-----	-----	-----	-----	-----	-----	-----	-----	-----	-----	-----	-----	-----	-----	-----	-----	-----	-----	-----	-----	-----	-----	-----	-----	-----	-----	-----	-----	-----	-----	-----	-----	-----	-----	-----	-----	-----	-----	-----	-----	-----	-----	-----	-----	-----	-----	-----	-----	-----	-----	-----	-----	-----	-----	-----	-----	-----	-----	-----	-----	-----	-----	-----	-----	-----	-----	-----	-----	-----	-----	-----	-----	-----	-----	-----	-----	-----	-----	-----	-----	-----	-----	-----	-----	-----	-----	-----	-----	-----	-----	-----	-----	-----	-----	-----	-----	-----	-----	-----	-----	-----	-----	-----	-----	-----	-----	-----	-----	-----	-----	-----	-----	-----	-----	-----	-----	-----	-----	-----	-----	-----	-----	-----	-----	-----	-----	-----	-----	-----	-----	-----	-----	-----	-----	-----	-----	-----	-----	-----	-----	-----	-----	-----	-----	-----	-----	-----	-----	-----	-----	-----	-----	-----	-----	-----	-----	-----	-----	-----	-----	-----	-----	-----	-----	-----	-----	-----	-----	-----	-----	-----	-----	-----	-----	-----	-----	-----	-----	-----	-----	-----	-----	-----	-----	-----	-----	-----	-----	-----	-----	-----	-----	-----	-----	-----	-----	-----	-----	-----	-----	-----	-----	-----	-----	-----	-----	-----	-----	-----	-----	-----	-----	-----	-----	-----	-----	-----	-----	-----	-----	-----	-----	-----	-----	-----	-----	-----	-----	-----	-----	-----	-----	-----	-----	-----	-----	-----	-----	-----	-----	-----	-----	-----	-----	-----	-----	-----	-----	-----	-----	-----	-----	-----	-----	-----	-----	-----	-----	-----	-----	-----	-----	-----	-----	-----	-----	-----	-----	-----	-----	-----	-----	-----	-----	-----	-----	-----	-----	-----	-----	-----	-----	-----	-----	-----	-----	-----	-----	-----	-----	-----	-----	-----	-----	-----	-----	-----	-----	-----	-----	-----	-----	-----	-----	-----	-----	-----	-----	-----	-----	-----	-----	-----	-----	-----	-----	-----	-----	-----	-----	-----	-----	-----	-----	-----	-----	-----	-----	-----	-----	-----	-----	-----	-----	-----	-----	-----	-----	-----	-----	-----	-----	-----	-----	-----	-----	-----	-----	-----	-----	-----	-----	-----	-----	-----	-----	-----	-----	-----	-----	-----	-----	-----	-----	-----	-----	-----	-----	-----	-----	-----	-----	-----	-----	-----	-----	-----	-----	-----	-----	-----	-----	-----	-----	-----	-----	-----	-----	-----	-----	-----	-----	-----	-----	-----	-----	-----	-----	-----	-----	-----	-----	-----	-----	-----	-----	-----	-----	-----	-----	-----	-----	-----	-----	-----	-----	-----	-----	-----	-----	-----	-----	-----	-----	-----	-----	-----	-----	-----	-----	-----	-----	-----	-----	-----	-----	-----	-----	-----	-----	-----	-----	-----	-----	-----	-----	-----	-----	-----	-----	-----	-----	-----	-----	-----	-----	-----	-----	-----	-----	-----	------	------	------	------	------	------	------	------	------	------	------	------	------	------	------	------	------	------	------	------	------	------	------	------	------	------	------	------	------	------	------	------	------	------	------	------	------	------	------	------	------	------	------	------	------	------	------	------	------	------	------	------	------	------	------	------	------	------	------	------	------	------	------	------	------	------	------	------	------	------	------	------	------	------	------	------	------	------	------	------	------	------	------	------	------	------	------	------	------	------	------	------	------	------	------	------	------	------	------	------	------	------	------	------	------	------	------	------	------	------	------	------	------	------	------	------	------	------	------	------	------	------	------	------	------	------	------	------	------	------	------	------	------	------	------	------	------	------	------	------	------	------	------	------	------	------	------	------	------	------	------	------	------	------	------	------	------	------	------	------	------	------	------	------	------	------	------	------	------	------	------	------	------	------	------	------	------	------	------	------	------	------	------	------	------	------	------	------	------	------	------	------	------	------	------	------	------	------	------	------	------	------	------	------	------	------	------	------	------	------	------	------	------	------	------	------	------	------	------	------	------	------	------	------	------	------	------	------	------	------	------	------	------	------	------	------	------	------	------	------	------	------	------	------	------	------	------	------	------	------	------	------	------	------	------	------	------	------	------	------	------	------	------	------	------	------	------	------	------	------	------	------	------	------	------	------	------	------	------	------	------	------	------	------	------	------	------	------	------	------	------	------	------	------	------	------	------	------	------	------	------	------	------	------	------	------	------	------	------	------	------	------	------	------	------	------	------	------	------	------	------	------	------	------	------	------	------	------	------	------	------	------	------	------	------	------	------	------	------	------	------	------	------	------	------	------	------	------	------	------	------	------	------	------	------	------	------	------	------	------	------	------	------	------	------	------	------	------	------	------	------	------	------	------	------	------	------	------	------	------	------	------	------	------	------	------	------	------	------	------	------	------	------	------	------	------	------	------	------	------	------	------	------	------	------	------	------	------	------	------	------	------	------	------	------	------	------	------	------	------	------	------	------	------	------	------	------	------	------	------	------	------	------	------	------	------	------	------	------	------	------	------	------	------	------	------	------	------	------	------	------	------	------	------	------	------	------	------	------	------	------	------	------	------	------	------	------	------	------	------	------	------	------	------	------	------	------	------	------	------	------	------	------	------	------	------	------	------	------	------	------	------	------	------	------	------	-----

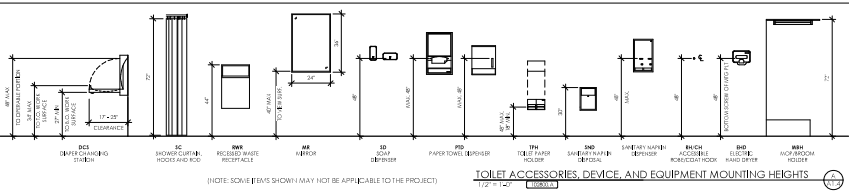
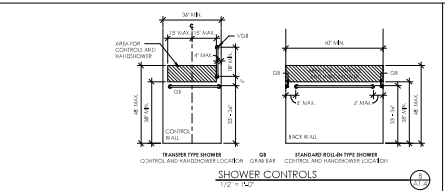
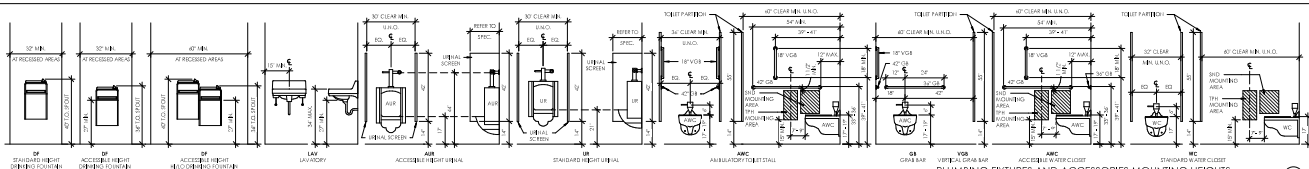

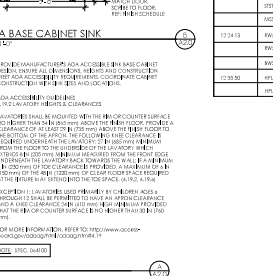
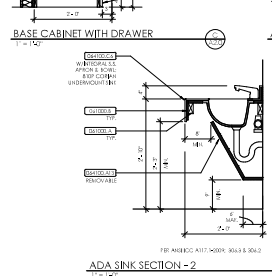
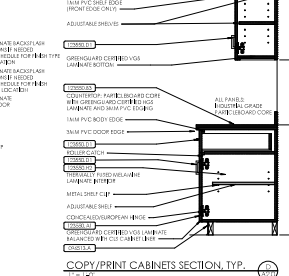
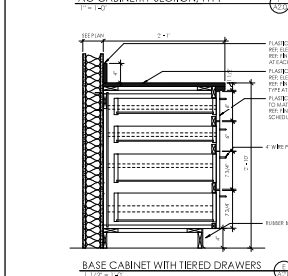
[illegible][illegible][illegible]

REVISIONS	DATE	BY	CHK
1			
2			
3			
4			
5			
6			
7			
8			
9			
10			

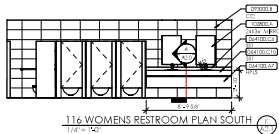

116 WOMENS RESTROOM PLAN SOUTH
1/8" = 1'-0"

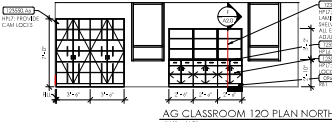

AG CLASSROOM 120 PLAN NORTH
1/8" = 1'-0"

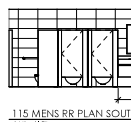

115 MENS RR PLAN SOUTH
1/8" = 1'-0"



WORKROOM PLAN EAST
1/8" = 1'-0"

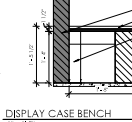

DISPLAY CASE BENCH
1/8" = 1'-0"

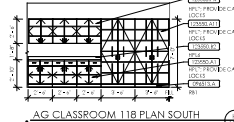

AG CLASSROOM 118 PLAN SOUTH
1/8" = 1'-0"

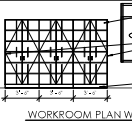

WORKROOM PLAN WEST
1/8" = 1'-0"

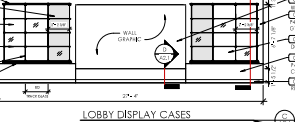

LOBBY DISPLAY CASES
1/8" = 1'-0"

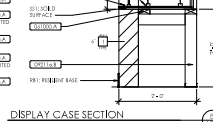

DISPLAY CASE SECTION
1/8" = 1'-0"

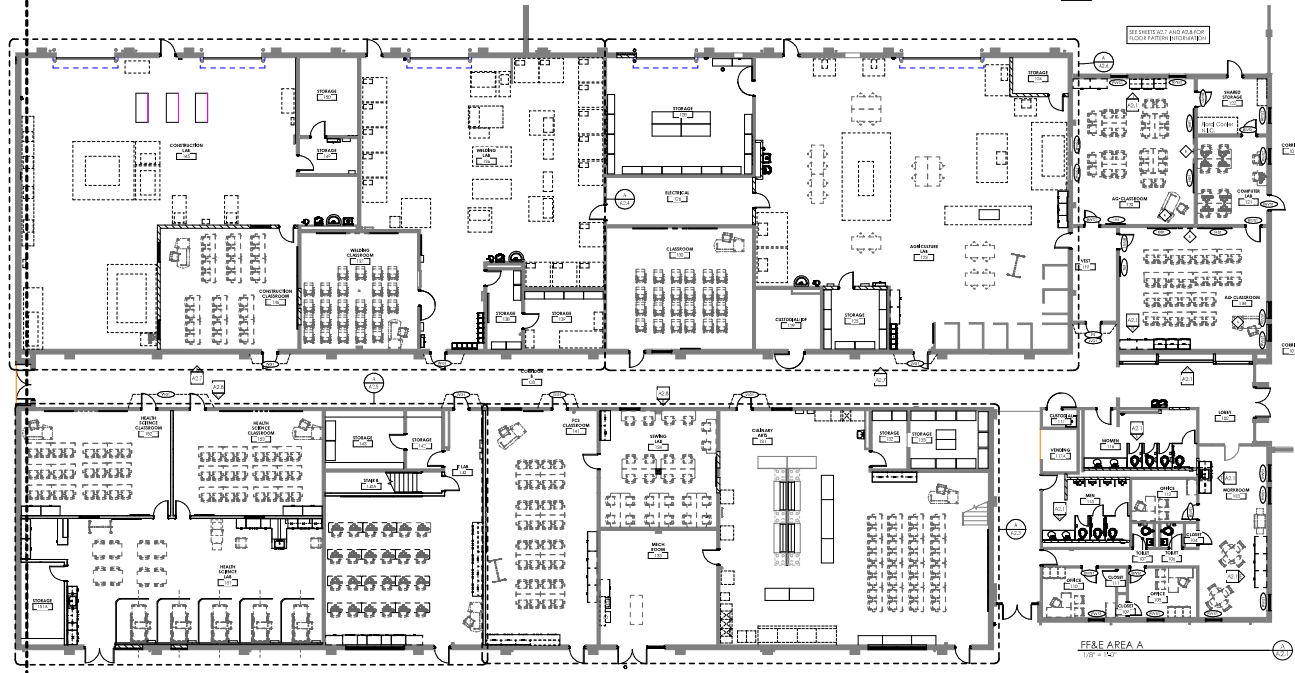

MATERIAL REFERENCE
000000 Wood Glue
000001 Acoustical Ceiling
000002 Acoustical Ceiling Tiles
000003 Acoustical Ceiling Tiles - 12\"/>

NOT FOR CONSTRUCTION

FLOOR PLANS CITE - INTERIORS
Simpson Co. CITE Improvements & Alternative School Addition
FOR
Simpson County Board of Education
430 S College St. Franklin, Kentucky 42134

PROJECT INFORMATION
PROJECT NO. BG-25-425
PROJECT NAME Simpson County Board of Education
PROJECT LOCATION 430 S College St. Franklin, KY 42134
PROJECT DATE 10/20/2023
PROJECT STATUS In Progress
PROJECT OWNER Simpson County Board of Education
PROJECT ARCHITECT rostant architect
PROJECT ENGINEER rostant architect
PROJECT CONTRACTOR
PROJECT SUBMITTER
PROJECT REVIEWER
PROJECT APPROVER
PROJECT SIGNED
PROJECT DATE
PROJECT SCALE
PROJECT SHEET NO.
PROJECT SHEET TOTAL

A2.1
FLOOR PLANS CITE - INTERIORS
DATE: 10/20/2023
BY: [Signature]

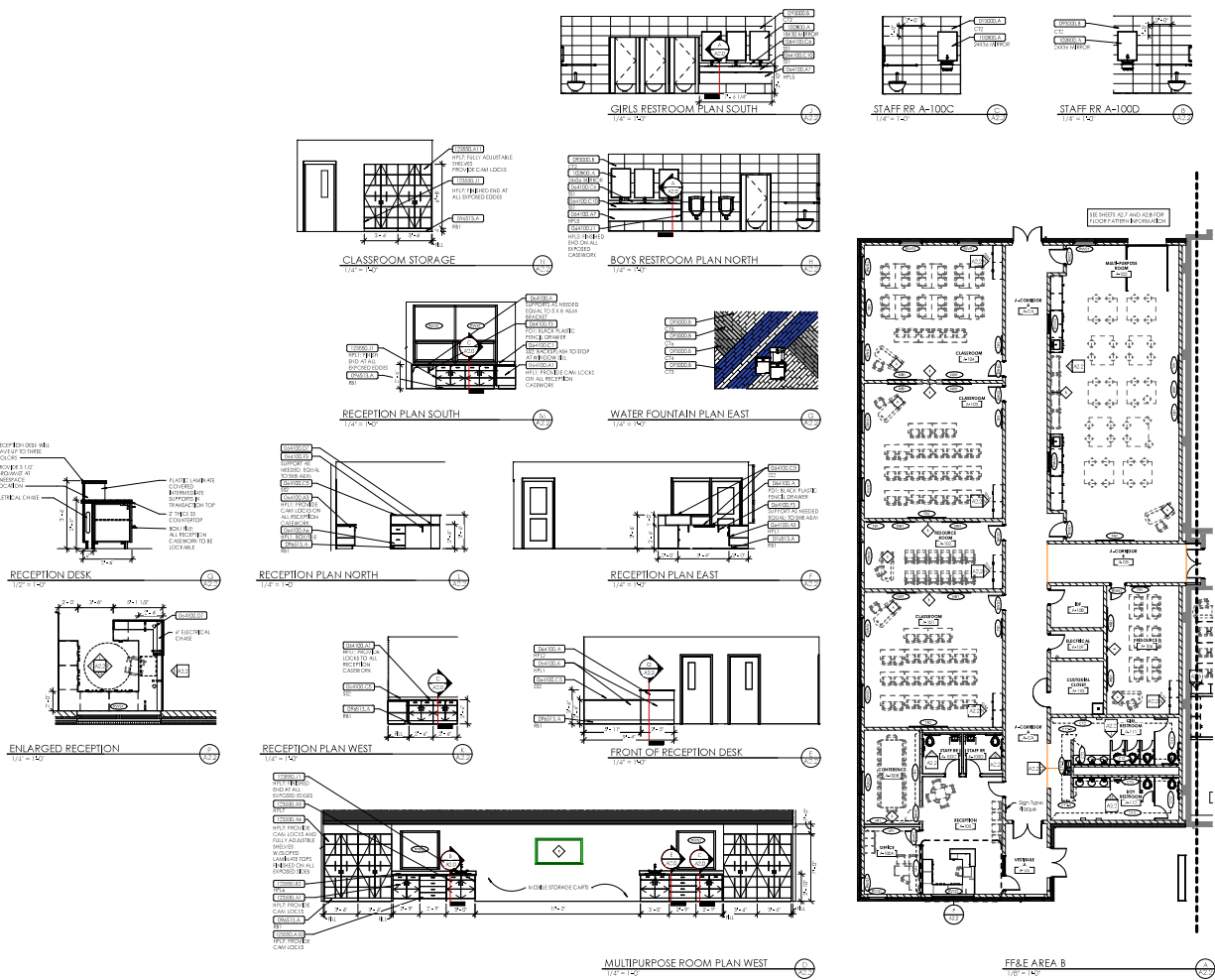
[illegible][illegible]

rosstarrant
architects

NOT FOR
CONSTRUCTION

LOOR PLAN ALTERNATIVE SCHOOL- INTERIORS
Co. CTE Improvements & Alternative School Addition
for:
Simpson County Board of Education
430 S College St, Franklin, Kentucky 42134

Asst. P.E. Engineer
ANABICAM ENGINEERING, LLC
500 South 17th Street
Podiatry, IL 62083
p 219.444.7274
Structural Engineer
BFW Engineering & Testing
Champaign, IL office
p 217.530.4383

Construction Manager
Alliance Corporation
115 E. College Street
Clemson, Kentucky 42141
p 270.651.8648

BG 23-425
 Project No: 23055
 Drawn By: L.C.B.
 Rev'd By: C.R.
 SHEET RELEASE
 1
 2
 3
 4
 5
 6
 7
 8
 CONFIDENTIAL 3034
 CONSTRUCTION DOCUMENTS

A2.2

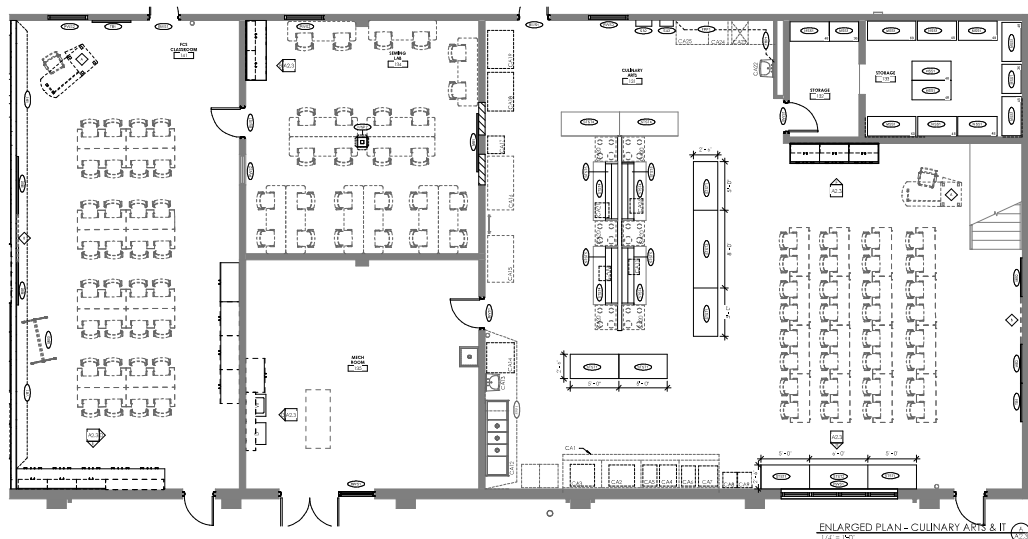
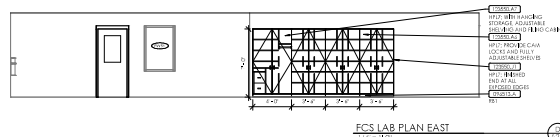
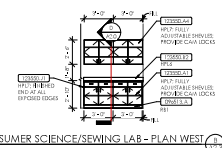
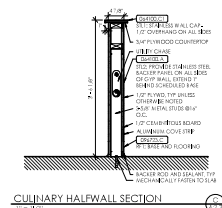
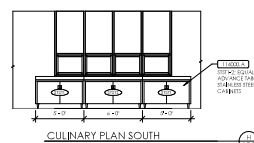
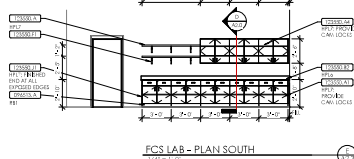
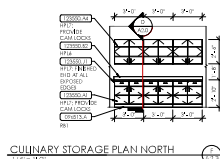
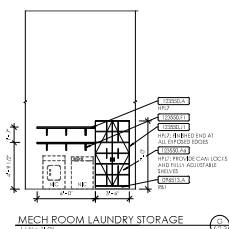
[illegible]

MATERIAL REFERENCE	
064100 A	Custom Casework
064101 C1	Classless Steel Countertop
064101 A1	Refrill Wall Bins & Accessories
064213 C	Refractory Decorative Floor Tiles Spacing
11-4000 A	Food Service Equipment
123000 A	Trifunctional Casework
125001 A1	Basic Laminate Side Cabinet
125001 A4	Basic Laminate Wall Cabinet
125001 A5	Basic Laminate Full Storage Cabinet's back
125001 A7	Basic Laminate Full Height Wardrobe Cabinet & Liner
125001 B1	Basic Laminate Countertop & Base Unit
125001 F1	Full Backer (Inch) ALU Hardware, Size for the
125001 F2	Building Feet



rosstarrant
architects

NOT FOR
CONSTRUCTION

ENLARGED PLANS - CULINARY AND FCS
 o. CTE Improvements & Alternative School Addition
 FOR:
 Simpson County Board of Education
 430 S College St, Franklin, Kentucky 42134

Structural Engineer
 20W Engineering & Testing
 Champaign, Illinois
 p 217.530.4983

Construction Manager
 20W Engineering & Testing

BG	
Project No:	23056
Drawn By:	Author
Revised By:	Chief Est
SHEET RELEASE	
1	
2	
3	
4	
5	
6	
7	
8	
Project 11-101 2003.4	

A2.3
ENLARGED PLANS - CULINARY
AND PCS
DATE ISSUED:

HEALTH SC.
1/4" = 150'

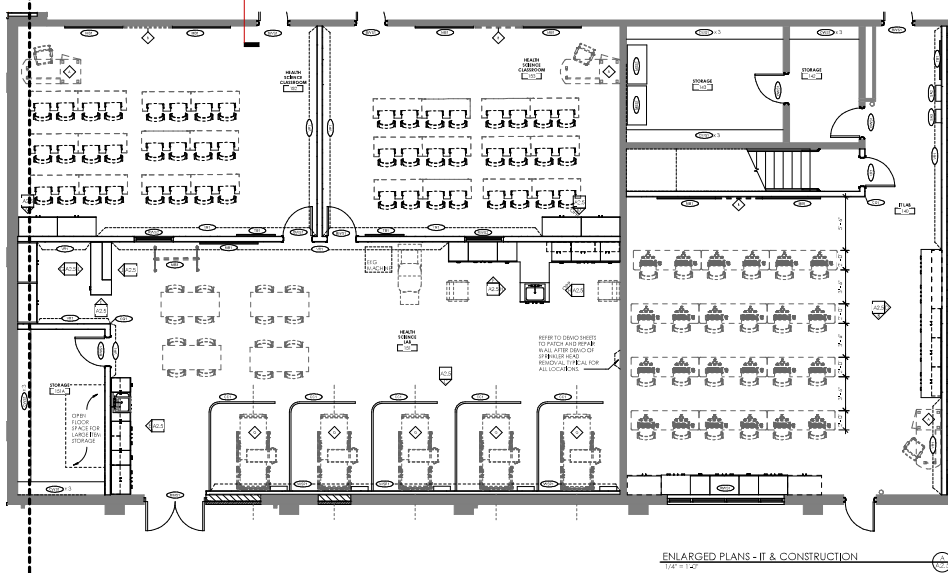
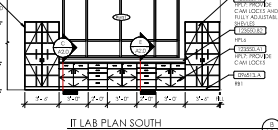
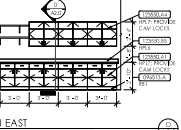
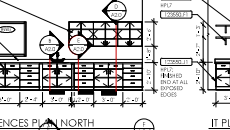
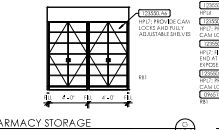
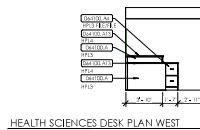
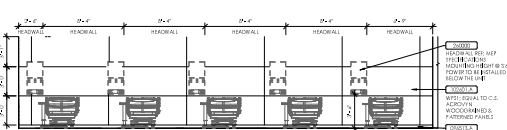
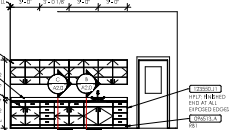
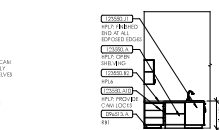
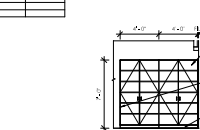
[illegible]

27 rostant
architects

NOT FOR
CONSTRUCTION

FOR:
Simpson County Board of Education
430 S College St. Franklin, Kentucky 42134

Production Manager
Advanced Steel Pipe Co., LLC
20 South 17th Street
Durand, IL 62033
312.444.9274
Education: Engineer
Work Experience: Engineering & Testing
Campagn, IL office
317.530.4583

Project No: 20366
 Written By: Author
 Edited By: Chester
 FIRST RELEASE
 CONFIDENTIAL © 2024
 DISTRIBUTION COORDINATOR

A2.5

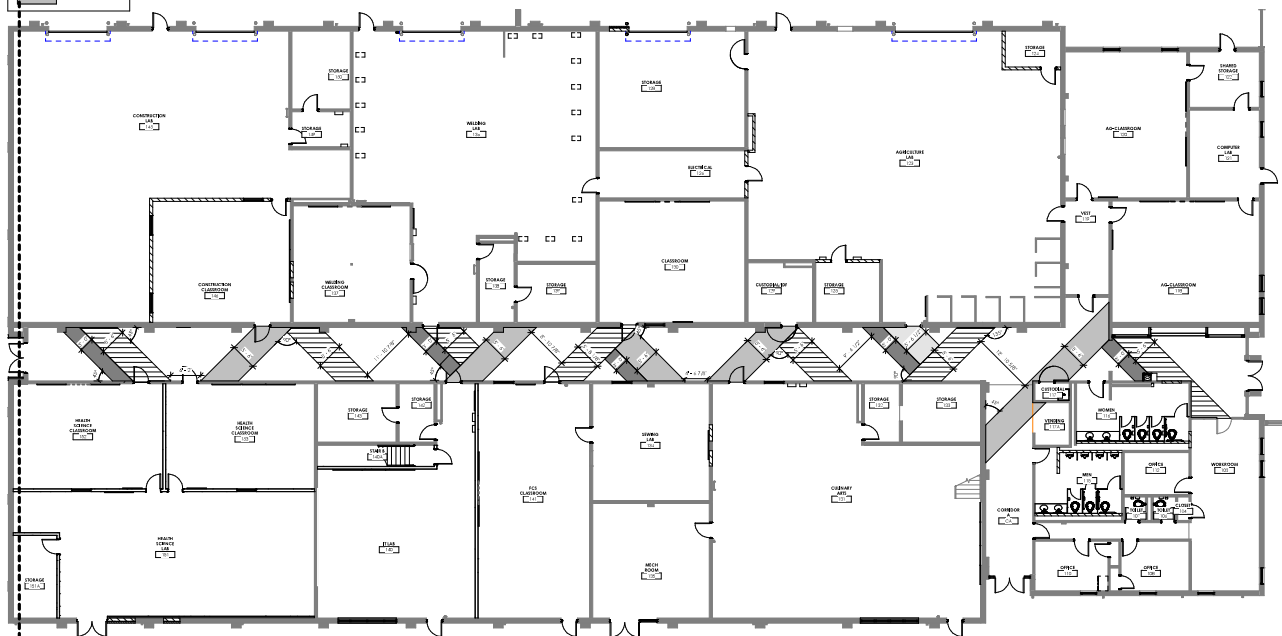
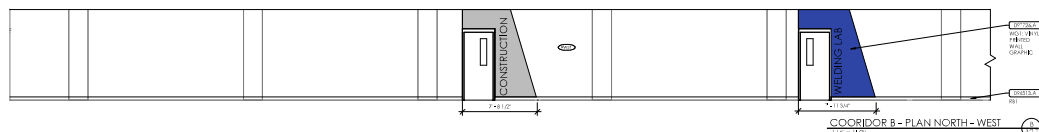
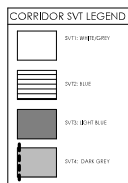
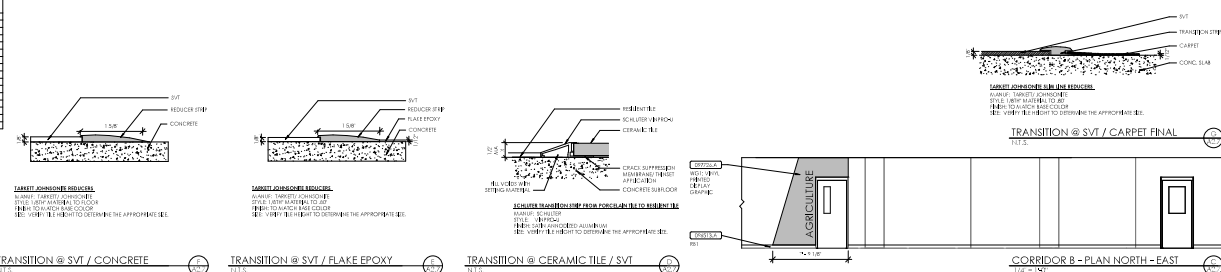
[illegible]

FLOOR PATTERN AREA A

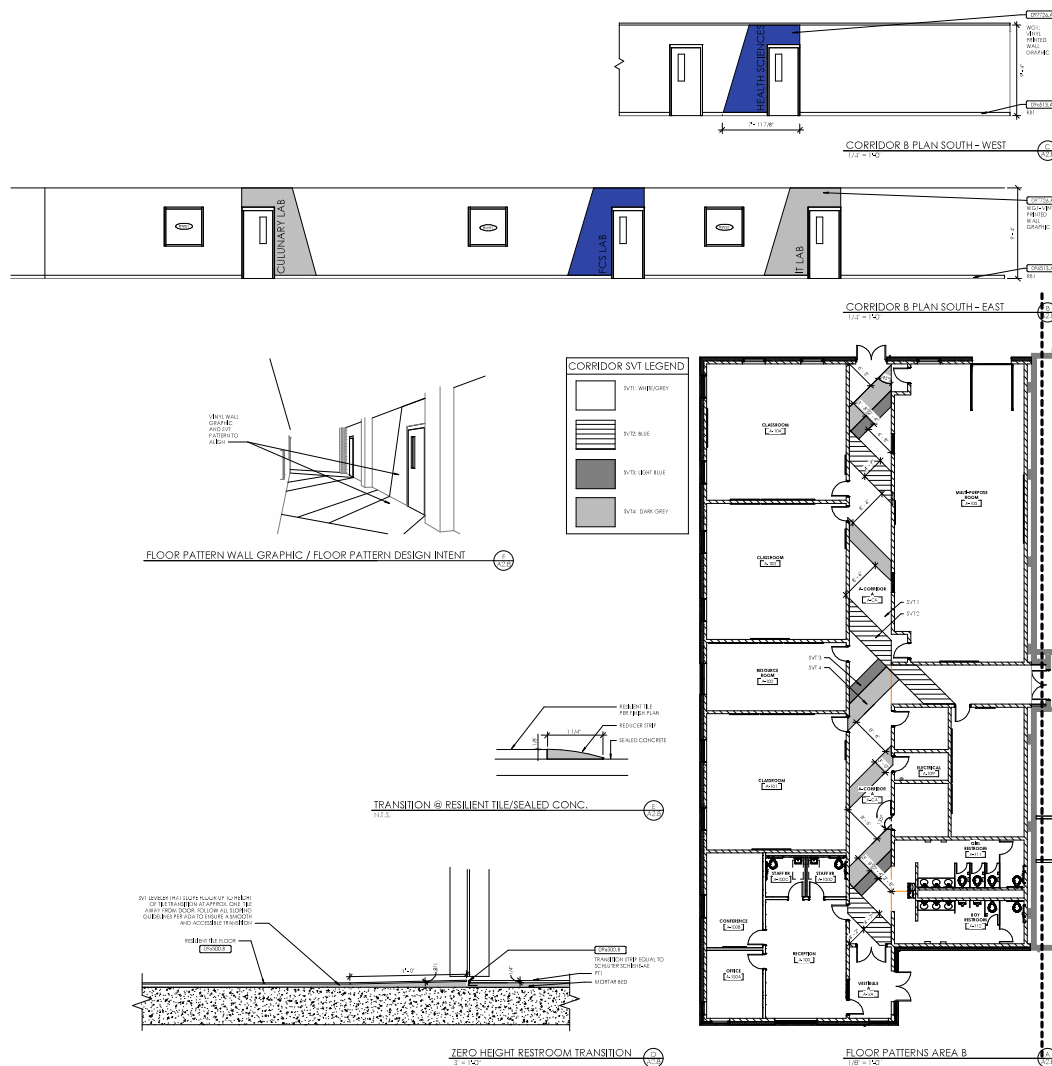
[illegible][illegible]

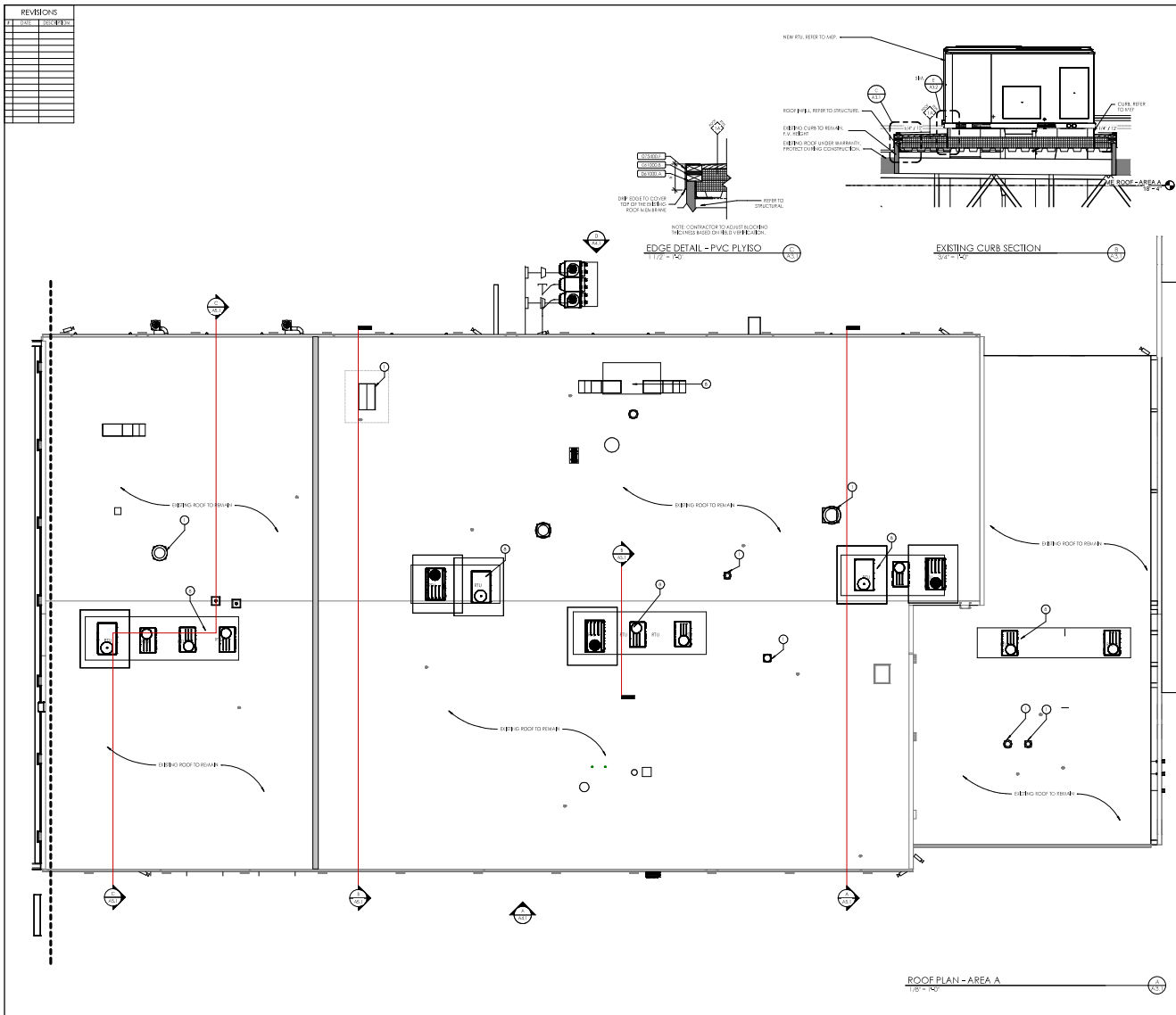
[illegible]

MATERIAL REFERENCE	
3a1000.6	Wood 8 Plying
3a1000.8	Wood Sheathing
3a1000.7	Deck Edge

2F rostrant
architects

NOT FOR
CONSTRUCTION

ROOF PLAN - AREA A

Simpson Co. CTE Improvements & Alternative School Addition
for:
Simpson County Board of Education
430 S College St. Franklin, Kentucky 42134

② ROOF NOTES	
1	ROOFTOP MECHANICAL EQUIPMENT CURBS, BUILDING ELEVATIONS, REFER TO MEP.
2	ROOF ELEVATIONS ADJUSTED TO 1/4" FINISH FOR POSITIVE DRAINAGE.
3	SEE ELEVATION, DOOR 2.
4	SHAW-WALK COVER LOW OUTLET ADJACENT TO EXTERIOR WALL. SEE BUILDING ELEVATIONS FOR LOCATIONS. OUTLET TO BE COVERED BY FLOOR DOOR OR BETWEEN CHIMNEY AND DOOR. SEE ELEVATION, DOOR 2.
5	SEE ELEVATION, DOOR 2.
6	PERMANENTLY LOCKED GATE HAVING CANOPY, JUMP, AND PAID.
7	CLIMB CAGE, REFER TO ELEVATION AND STRUCTURAL.
8	SEE ELEVATION, REFER TO ELEVATION, DOOR 2.
9	SHAW-WALK COVER LOW OUTLET ADJACENT TO EXTERIOR WALL.

ROOF LEGEND		
REFER TO ROOF DETAILS FOR MORE INFORMATION SOME ITEMS SHOWN MAY NOT APPLY TO THIS PROJECT		
RD	ROOF DRAIN	
ERD	EMERGENCY ROOF DRAIN	
RL	ROOF LADDER	
EN	ROOF HATCH	
WP	WALLWAY PAD	
LR	LEAK THROUGH ROOF COORDINATE WITH MEP DRAINAGE	
RFU	ROOF TO UNIT	

A3.1
ROOF PLAN - AREA A
DATE ISSUED:
CONTRACT:

[illegible]

GENERAL ELEVATION NOTES	
1.	COORDINATE ELEVATION WITH CHAIN OR HUBS WITH CHAIN IN GRADE. REFER TO SITE DRAWINGS FOR GRAD INFORMATION.
2.	COORDINATE LOCATION OF DOWNSPOUT IN WITH SITE DRAWING.
3.	COORDINATE FOUNDATION DESIGN WITH STRUCTURAL DRAWINGS.
ELEVATION NOTES	
1.	AFTER NEW WORK ON THE EXISTING ELEVATION IS COMPLETE, ALL EXISTING MASONRY TO BE BE CLEANED. REFER TO SPECIFICATION SECTION 040100.



rosstant architects
10101 Rossmore Avenue, Brentwood, Kentucky 40014

NOT FOR CONSTRUCTION

BUILDING ELEVATIONS

FOR

Simpson County Board of Education

430 S College St. Franklin, Kentucky 42134

Architectural Firm: Rosstant Architects, LLC
 10101 Rossmore Avenue
 Brentwood, KY 40014
 Phone: 606.451.4300
 Fax: 606.451.4301
 Email: info@rosstant.com

Project: Simpson County Board of Education
 430 S College St.
 Franklin, KY 42134
 Project No.: 23-0001

Project Name: Simpson County Board of Education
 430 S College St.
 Franklin, KY 42134

Sheet No.: BG 23-425

Project Location: Simpson County Board of Education
 430 S College St.
 Franklin, KY 42134

Scale: 1/8" = 1'-0"

Project Description: Simpson County Board of Education
 430 S College St.
 Franklin, KY 42134

Notes:

Project Status: Simpson County Board of Education
 430 S College St.
 Franklin, KY 42134

Revision:

Project Date: Simpson County Board of Education
 430 S College St.
 Franklin, KY 42134

Author:

Project Owner: Simpson County Board of Education
 430 S College St.
 Franklin, KY 42134

Check:

Project Manager: Simpson County Board of Education
 430 S College St.
 Franklin, KY 42134

Plot:

Project Architect: Simpson County Board of Education
 430 S College St.
 Franklin, KY 42134

Plot:

Project Engineer: Simpson County Board of Education
 430 S College St.
 Franklin, KY 42134

Plot:

Project Designer: Simpson County Board of Education
 430 S College St.
 Franklin, KY 42134

Plot:

Project Draftsman: Simpson County Board of Education
 430 S College St.
 Franklin, KY 42134

Plot:

Project Checker: Simpson County Board of Education
 430 S College St.
 Franklin, KY 42134

Plot:

Project Approver: Simpson County Board of Education
 430 S College St.
 Franklin, KY 42134

Plot:

Project Title: Simpson County Board of Education
 430 S College St.
 Franklin, KY 42134

Plot:

Project Date: Simpson County Board of Education
 430 S College St.
 Franklin, KY 42134

Plot:

Project Location: Simpson County Board of Education
 430 S College St.
 Franklin, KY 42134

Plot:

Project Description: Simpson County Board of Education
 430 S College St.
 Franklin, KY 42134

Plot:

Project Status: Simpson County Board of Education
 430 S College St.
 Franklin, KY 42134

Plot:

Project Manager: Simpson County Board of Education
 430 S College St.
 Franklin, KY 42134

Plot:

Project Architect: Simpson County Board of Education
 430 S College St.
 Franklin, KY 42134

Plot:

Project Engineer: Simpson County Board of Education
 430 S College St.
 Franklin, KY 42134

Plot:

Project Designer: Simpson County Board of Education
 430 S College St.
 Franklin, KY 42134

Plot:

Project Draftsman: Simpson County Board of Education
 430 S College St.
 Franklin, KY 42134

Plot:

Project Checker: Simpson County Board of Education
 430 S College St.
 Franklin, KY 42134

Plot:

Project Approver: Simpson County Board of Education
 430 S College St.
 Franklin, KY 42134

Plot:

Project Title: Simpson County Board of Education
 430 S College St.
 Franklin, KY 42134

Plot:

Project Date: Simpson County Board of Education
 430 S College St.
 Franklin, KY 42134

Plot:

Project Location: Simpson County Board of Education
 430 S College St.
 Franklin, KY 42134

Plot:

Project Description: Simpson County Board of Education
 430 S College St.
 Franklin, KY 42134

Plot:

Project Status: Simpson County Board of Education
 430 S College St.
 Franklin, KY 42134

Plot:

Project Manager: Simpson County Board of Education
 430 S College St.
 Franklin, KY 42134

Plot:

Project Architect: Simpson County Board of Education
 430 S College St.
 Franklin, KY 42134

Plot:

Project Engineer: Simpson County Board of Education
 430 S College St.
 Franklin, KY 42134

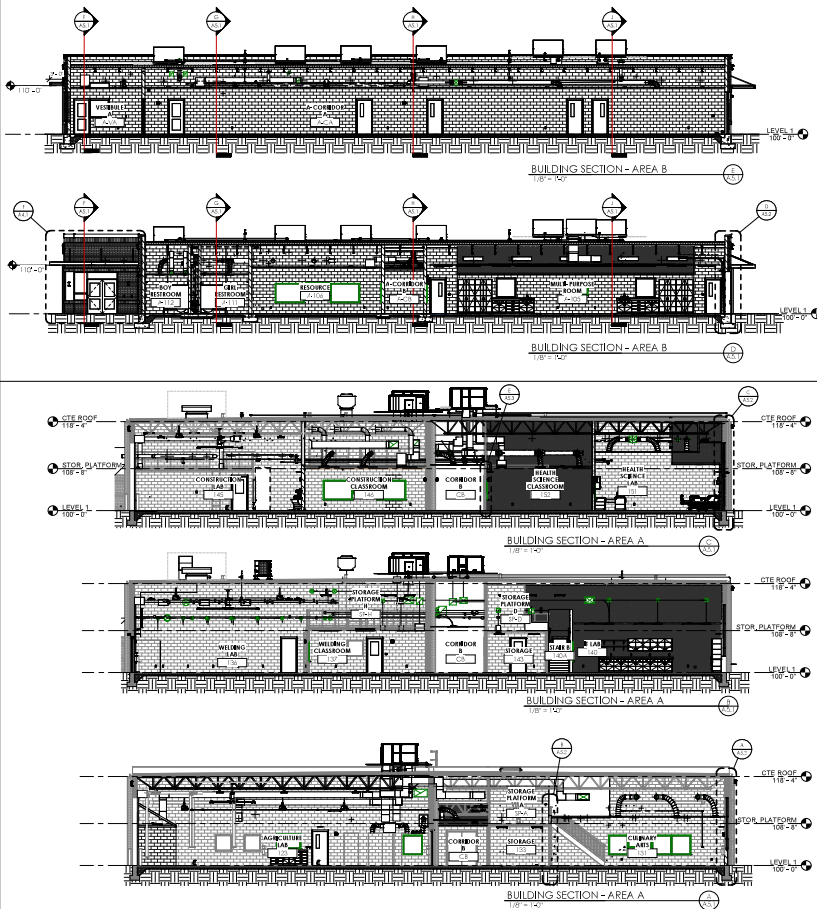
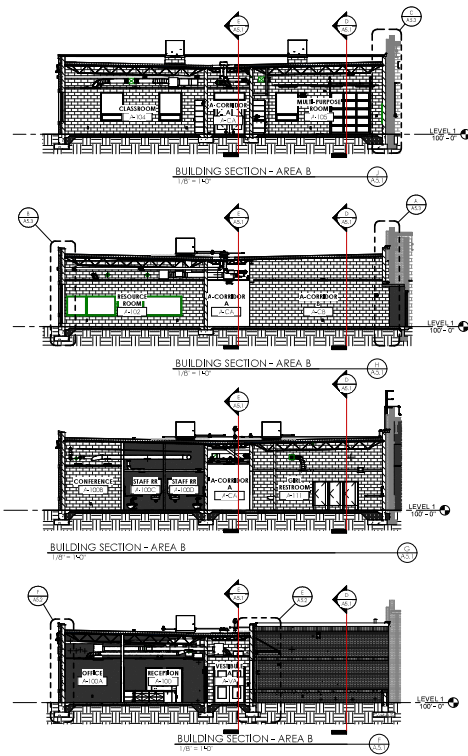
[illegible]

MATERIAL REFERENCE



NOT FOR
CONSTRUCTION

BUILDING SECTIONS

to, CTE Improvements & Alternative School Addition
for:
Simpson County Board of Education
430 S College St, Franklin, Kentucky 42134

BG 23-425

Project No:	20066
Design By:	H. J. G.

Revised By:	C04
1999 RELEASE	

10		
11		

5		
4		

5		
6		

1		
2		
3		

CONSTRUCTION DOCUMENTS

A 5 1

A5.1

BUILDING SECTIONS

DATE ISSUED:
02/03/2023

ANALYTICAL REFERENCE	
35490010	C24 Form Coating Load Framing
374213.A	Marble Wall Panels
190025.A	Joint Sealant
292213.A	Gypsum Board Assembly
392213.C	Gypsum Board - Single 3/4" Type A
392613.A	Acoustical Panel Ceiling System

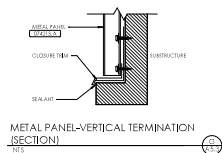

METAL PANEL-VERTICAL TERMINATION
(SECTION)

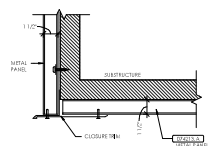

METAL WALL PANEL - SOFFIT TO VERTICAL
WALL PANEL (SECTION)

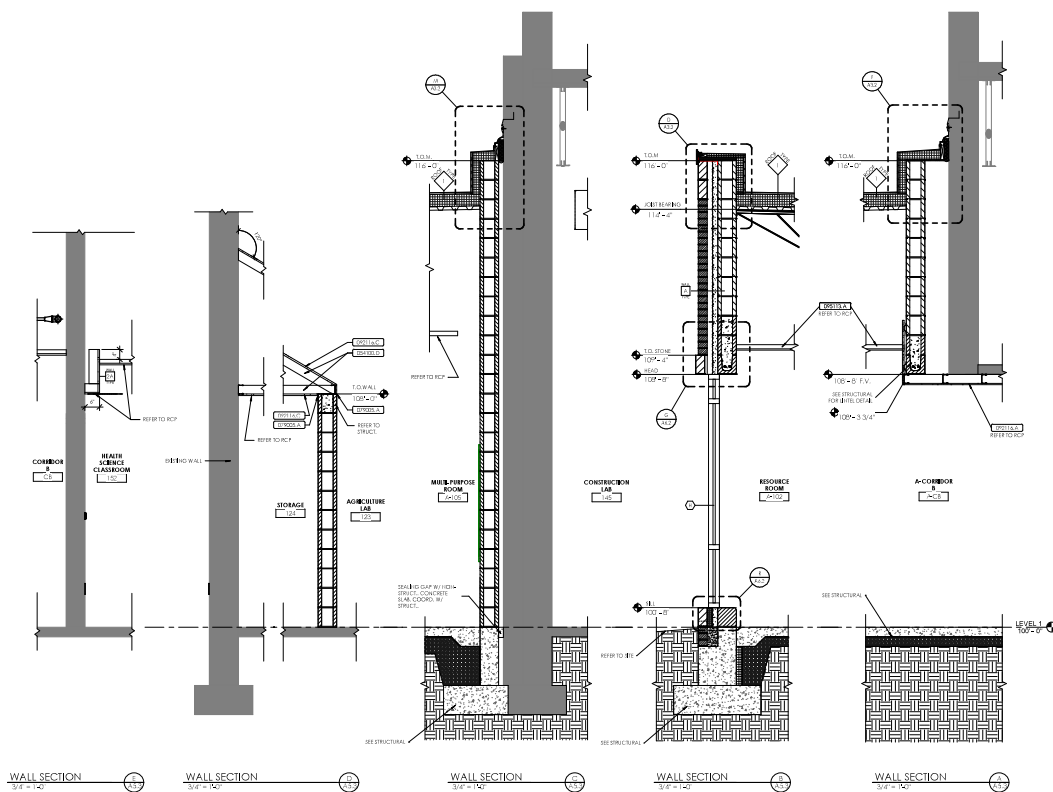

WALL SECTION
3/4" = 1'-0"

WALL SECTION
3/4" = 1'-0"

WALL SECTION
3/4" = 1'-0"

WALL SECTION
3/4" = 1'-0"

WALL SECTION
3/4" = 1'-0"

[illegible]

MATERIAL REFERENCE	
450001	Electricity History (197)
450002	Logic (16)
450003	Power and Control (100)
450004	Logic (16)
450005	Logic (16)
450006	Logic (16)
450007	Logic (16)
450008	Logic (16)
450009	Logic (16)
450010	Logic (16)
450011	Logic (16)
450012	Logic (16)
450013	Logic (16)
450014	Logic (16)
450015	Logic (16)
450016	Logic (16)
450017	Logic (16)
450018	Logic (16)
450019	Logic (16)
450020	Logic (16)
450021	Logic (16)
450022	Logic (16)
450023	Logic (16)
450024	Logic (16)
450025	Logic (16)
450026	Logic (16)
450027	Logic (16)
450028	Logic (16)
450029	Logic (16)
450030	Logic (16)
450031	Logic (16)
450032	Logic (16)
450033	Logic (16)
450034	Logic (16)
450035	Logic (16)
450036	Logic (16)
450037	Logic (16)
450038	Logic (16)
450039	Logic (16)
450040	Logic (16)
450041	Logic (16)
450042	Logic (16)
450043	Logic (16)
450044	Logic (16)
450045	Logic (16)
450046	Logic (16)
450047	Logic (16)
450048	Logic (16)
450049	Logic (16)
450050	Logic (16)
450051	Logic (16)
450052	Logic (16)
450053	Logic (16)
450054	Logic (16)
450055	Logic (16)
450056	Logic (16)
450057	Logic (16)
450058	Logic (16)
450059	Logic (16)
450060	Logic (16)
450061	Logic (16)
450062	Logic (16)
450063	Logic (16)
450064	Logic (16)
450065	Logic (16)
450066	Logic (16)
450067	Logic (16)
450068	Logic (16)
450069	Logic (16)
450070	Logic (16)
450071	Logic (16)
450072	Logic (16)
450073	Logic (16)
450074	Logic (16)
450075	Logic (16)
450076	Logic (16)
450077	Logic (16)
450078	Logic (16)
450079	Logic (16)
450080	Logic (16)
450081	Logic (16)
450082	Logic (16)
450083	Logic (16)
450084	Logic (16)
450085	Logic (16)
450086	Logic (16)
450087	Logic (16)
450088	Logic (16)
450089	Logic (16)
450090	Logic (16)
450091	Logic (16)
450092	Logic (16)
450093	Logic (16)
450094	Logic (16)
450095	Logic (16)
450096	Logic (16)
450097	Logic (16)
450098	Logic (16)
450099	Logic (16)
450100	Logic (16)

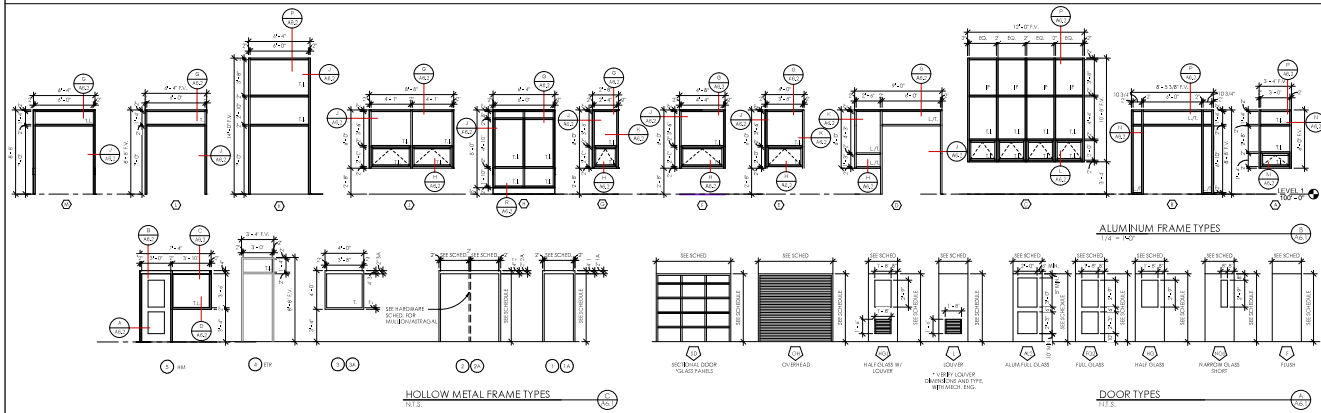

DOOR SCHEDULE ABBREVIATION LEGEND

AL	ALUMINUM
AW	ALUMINUM WINDOW
AG	ACQUATITE GLAZING
BL	BELLINO
HR	HEAT RESISTANT GLAZING
CU	CURTAIN WALL
F	FLAT PANE GLAZING
HS	HOLLOW METAL
I	INSULATED
IA	INTEGRATED FRAME ASSEMBLY
PA	PAINT
L	LAMINATED
D	DOUBLE PANE
S	SUITE
SE	SECRETEPOINT
SPQ	SPANDREL GLAZING
T	TEMPERED
TI	TEMPERED INSULATED
W	WROUGHT IRON
WO	WOOD

* SEE COMMENTS AND FOR OTHER ABBREVIATIONS

REVISIONS	DATE	BY	CHK	APP
1				
2				
3				
4				
5				
6				
7				
8				
9				
10				

SECTIONAL DOOR HEAD DETAIL
1:1/2" = 1'-0"

SECTIONAL DOOR JAMB DETAIL
1:1/2" = 1'-0"

ALUM. S.F. EXT. SILL - LOW
1:1/2" = 1'-0"

OH DOOR DETAILS
3/8" = 1'-0"

ALUMINUM WINDOW HEAD DETAIL - EXISTING MASONRY WALL
1:1/2" = 1'-0"

ALUMINUM WINDOW JAMB DETAIL - EXISTING MASONRY WALL
1:1/2" = 1'-0"

ALUMINUM SILL DETAIL - EXISTING MASONRY WALL
1:1/2" = 1'-0"

OVERHEAD DOOR INFILL
1:1/2" = 1'-0"

ALUM. S.F. EXT. JAMB - CMU MTL PNL
1:1/2" = 1'-0"

ALUM. S.F. EXT. SILL - CMU
1:1/2" = 1'-0"

ALUM. S.F. EXT. HEAD - CMU
1:1/2" = 1'-0"

H.M. INT. HEAD GYP - DOOR
1:1/2" = 1'-0"

H.M. INT. JAMB GYP - DOOR
1:1/2" = 1'-0"

H.M. INT. WINDOW SILL CMU
1:1/2" = 1'-0"

H.M. INT. HEAD CMU - WINDOW
1:1/2" = 1'-0"

H.M. INT. HEAD CMU - DOOR
1:1/2" = 1'-0"

H.M. INT. JAMB CMU
1:1/2" = 1'-0"

MATERIAL REFERENCE	
000001	ALUM. S.F. EXT. SILL - LOW
000002	ALUM. S.F. EXT. JAMB - CMU MTL PNL
000003	ALUM. S.F. EXT. HEAD - CMU
000004	ALUM. S.F. EXT. SILL - CMU
000005	ALUM. S.F. EXT. JAMB - CMU
000006	ALUM. S.F. EXT. HEAD - CMU
000007	ALUM. S.F. EXT. SILL - CMU
000008	ALUM. S.F. EXT. JAMB - CMU
000009	ALUM. S.F. EXT. HEAD - CMU
000010	ALUM. S.F. EXT. SILL - CMU
000011	ALUM. S.F. EXT. JAMB - CMU
000012	ALUM. S.F. EXT. HEAD - CMU
000013	ALUM. S.F. EXT. SILL - CMU
000014	ALUM. S.F. EXT. JAMB - CMU
000015	ALUM. S.F. EXT. HEAD - CMU
000016	ALUM. S.F. EXT. SILL - CMU
000017	ALUM. S.F. EXT. JAMB - CMU
000018	ALUM. S.F. EXT. HEAD - CMU
000019	ALUM. S.F. EXT. SILL - CMU
000020	ALUM. S.F. EXT. JAMB - CMU
000021	ALUM. S.F. EXT. HEAD - CMU
000022	ALUM. S.F. EXT. SILL - CMU
000023	ALUM. S.F. EXT. JAMB - CMU
000024	ALUM. S.F. EXT. HEAD - CMU
000025	ALUM. S.F. EXT. SILL - CMU
000026	ALUM. S.F. EXT. JAMB - CMU
000027	ALUM. S.F. EXT. HEAD - CMU
000028	ALUM. S.F. EXT. SILL - CMU
000029	ALUM. S.F. EXT. JAMB - CMU
000030	ALUM. S.F. EXT. HEAD - CMU
000031	ALUM. S.F. EXT. SILL - CMU
000032	ALUM. S.F. EXT. JAMB - CMU
000033	ALUM. S.F. EXT. HEAD - CMU
000034	ALUM. S.F. EXT. SILL - CMU
000035	ALUM. S.F. EXT. JAMB - CMU
000036	ALUM. S.F. EXT. HEAD - CMU
000037	ALUM. S.F. EXT. SILL - CMU
000038	ALUM. S.F. EXT. JAMB - CMU
000039	ALUM. S.F. EXT. HEAD - CMU
000040	ALUM. S.F. EXT. SILL - CMU
000041	ALUM. S.F. EXT. JAMB - CMU
000042	ALUM. S.F. EXT. HEAD - CMU
000043	ALUM. S.F. EXT. SILL - CMU
000044	ALUM. S.F. EXT. JAMB - CMU
000045	ALUM. S.F. EXT. HEAD - CMU
000046	ALUM. S.F. EXT. SILL - CMU
000047	ALUM. S.F. EXT. JAMB - CMU
000048	ALUM. S.F. EXT. HEAD - CMU
000049	ALUM. S.F. EXT. SILL - CMU
000050	ALUM. S.F. EXT. JAMB - CMU
000051	ALUM. S.F. EXT. HEAD - CMU
000052	ALUM. S.F. EXT. SILL - CMU
000053	ALUM. S.F. EXT. JAMB - CMU
000054	ALUM. S.F. EXT. HEAD - CMU
000055	ALUM. S.F. EXT. SILL - CMU
000056	ALUM. S.F. EXT. JAMB - CMU
000057	ALUM. S.F. EXT. HEAD - CMU
000058	ALUM. S.F. EXT. SILL - CMU
000059	ALUM. S.F. EXT. JAMB - CMU
000060	ALUM. S.F. EXT. HEAD - CMU
000061	ALUM. S.F. EXT. SILL - CMU
000062	ALUM. S.F. EXT. JAMB - CMU
000063	ALUM. S.F. EXT. HEAD - CMU
000064	ALUM. S.F. EXT. SILL - CMU
000065	ALUM. S.F. EXT. JAMB - CMU
000066	ALUM. S.F. EXT. HEAD - CMU
000067	ALUM. S.F. EXT. SILL - CMU
000068	ALUM. S.F. EXT. JAMB - CMU
000069	ALUM. S.F. EXT. HEAD - CMU
000070	ALUM. S.F. EXT. SILL - CMU
000071	ALUM. S.F. EXT. JAMB - CMU
000072	ALUM. S.F. EXT. HEAD - CMU
000073	ALUM. S.F. EXT. SILL - CMU
000074	ALUM. S.F. EXT. JAMB - CMU
000075	ALUM. S.F. EXT. HEAD - CMU
000076	ALUM. S.F. EXT. SILL - CMU
000077	ALUM. S.F. EXT. JAMB - CMU
000078	ALUM. S.F. EXT. HEAD - CMU
000079	ALUM. S.F. EXT. SILL - CMU
000080	ALUM. S.F. EXT. JAMB - CMU
000081	ALUM. S.F. EXT. HEAD - CMU
000082	ALUM. S.F. EXT. SILL - CMU
000083	ALUM. S.F. EXT. JAMB - CMU
000084	ALUM. S.F. EXT. HEAD - CMU
000085	ALUM. S.F. EXT. SILL - CMU
000086	ALUM. S.F. EXT. JAMB - CMU
000087	ALUM. S.F. EXT. HEAD - CMU
000088	ALUM. S.F. EXT. SILL - CMU
000089	ALUM. S.F. EXT. JAMB - CMU
000090	ALUM. S.F. EXT. HEAD - CMU
000091	ALUM. S.F. EXT. SILL - CMU
000092	ALUM. S.F. EXT. JAMB - CMU
000093	ALUM. S.F. EXT. HEAD - CMU
000094	ALUM. S.F. EXT. SILL - CMU
000095	ALUM. S.F. EXT. JAMB - CMU
000096	ALUM. S.F. EXT. HEAD - CMU
000097	ALUM. S.F. EXT. SILL - CMU
000098	ALUM. S.F. EXT. JAMB - CMU
000099	ALUM. S.F. EXT. HEAD - CMU
000100	ALUM. S.F. EXT. SILL - CMU

TYPICAL PARTITION TRACK DETAIL

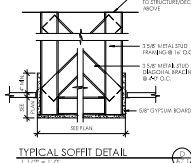
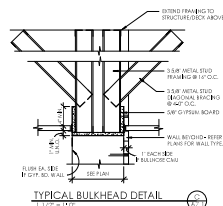
TYPICAL SOFFIT DETAIL
1:1/2" = 1'-0"

TYPICAL BULKHEAD DETAIL
LISTED

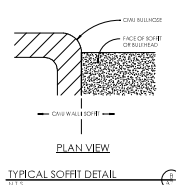
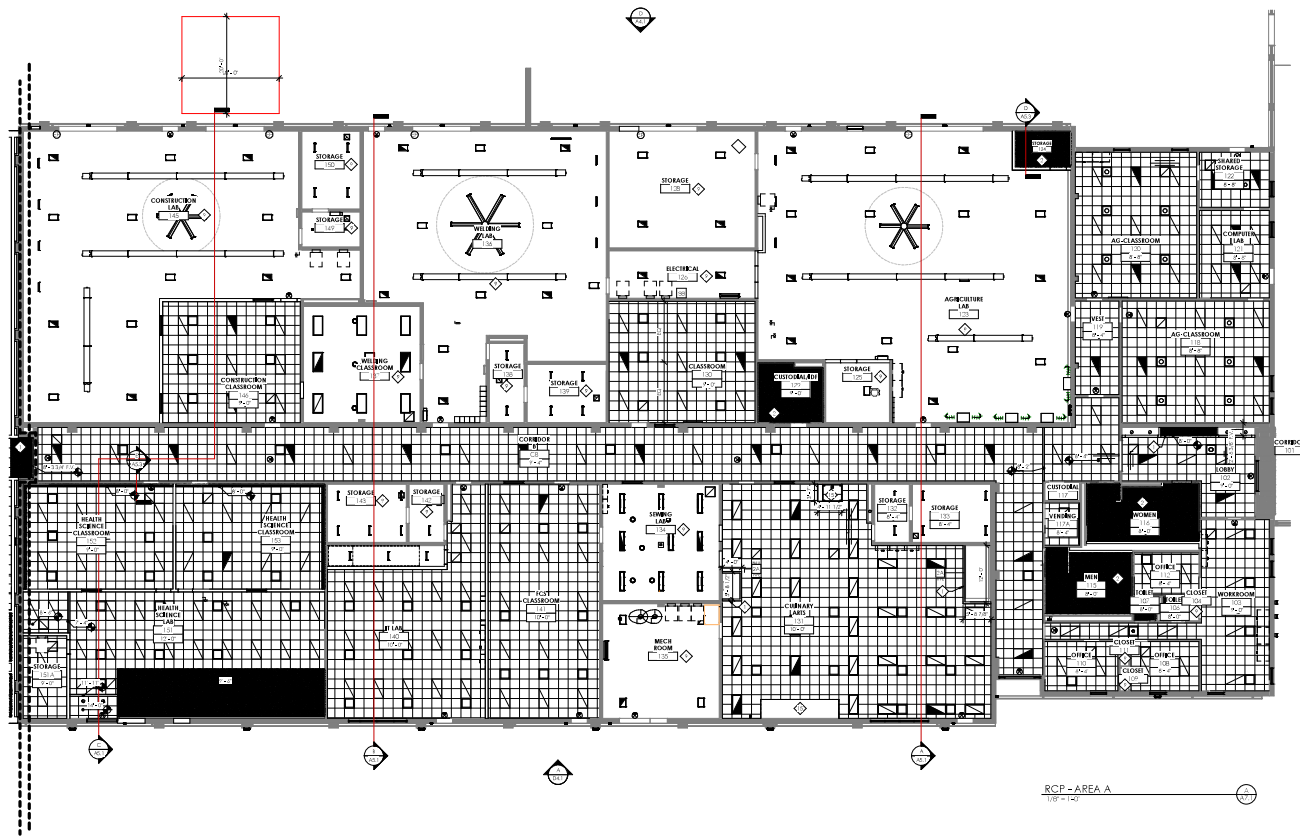
TYPICAL SOFFIT DETAIL
N.T.S.
$$\frac{RCP - AREA A}{1/8" = 1-0}$$

MASTER REFERENCE	
GENERAL RCP NOTES	
1	1. THE PROJECT AND RCP ARE FOR THE FOLLOWING PURPOSES: CONSTRUCTION
2	2. THE PROJECT AND RCP ARE FOR THE FOLLOWING PURPOSES: CONSTRUCTION
3	3. THE PROJECT AND RCP ARE FOR THE FOLLOWING PURPOSES: CONSTRUCTION
4	4. THE PROJECT AND RCP ARE FOR THE FOLLOWING PURPOSES: CONSTRUCTION
5	5. THE PROJECT AND RCP ARE FOR THE FOLLOWING PURPOSES: CONSTRUCTION
6	6. THE PROJECT AND RCP ARE FOR THE FOLLOWING PURPOSES: CONSTRUCTION
7	7. THE PROJECT AND RCP ARE FOR THE FOLLOWING PURPOSES: CONSTRUCTION
8	8. THE PROJECT AND RCP ARE FOR THE FOLLOWING PURPOSES: CONSTRUCTION
RCP NOTES	
1	1. THE PROJECT AND RCP ARE FOR THE FOLLOWING PURPOSES: CONSTRUCTION
2	2. THE PROJECT AND RCP ARE FOR THE FOLLOWING PURPOSES: CONSTRUCTION
3	3. THE PROJECT AND RCP ARE FOR THE FOLLOWING PURPOSES: CONSTRUCTION
4	4. THE PROJECT AND RCP ARE FOR THE FOLLOWING PURPOSES: CONSTRUCTION
5	5. THE PROJECT AND RCP ARE FOR THE FOLLOWING PURPOSES: CONSTRUCTION
6	6. THE PROJECT AND RCP ARE FOR THE FOLLOWING PURPOSES: CONSTRUCTION
7	7. THE PROJECT AND RCP ARE FOR THE FOLLOWING PURPOSES: CONSTRUCTION
8	8. THE PROJECT AND RCP ARE FOR THE FOLLOWING PURPOSES: CONSTRUCTION
RCP LEGEND	
1	1. THE PROJECT AND RCP ARE FOR THE FOLLOWING PURPOSES: CONSTRUCTION
2	2. THE PROJECT AND RCP ARE FOR THE FOLLOWING PURPOSES: CONSTRUCTION
3	3. THE PROJECT AND RCP ARE FOR THE FOLLOWING PURPOSES: CONSTRUCTION
4	4. THE PROJECT AND RCP ARE FOR THE FOLLOWING PURPOSES: CONSTRUCTION
5	5. THE PROJECT AND RCP ARE FOR THE FOLLOWING PURPOSES: CONSTRUCTION
6	6. THE PROJECT AND RCP ARE FOR THE FOLLOWING PURPOSES: CONSTRUCTION
7	7. THE PROJECT AND RCP ARE FOR THE FOLLOWING PURPOSES: CONSTRUCTION
8	8. THE PROJECT AND RCP ARE FOR THE FOLLOWING PURPOSES: CONSTRUCTION
NOT FOR CONSTRUCTION	

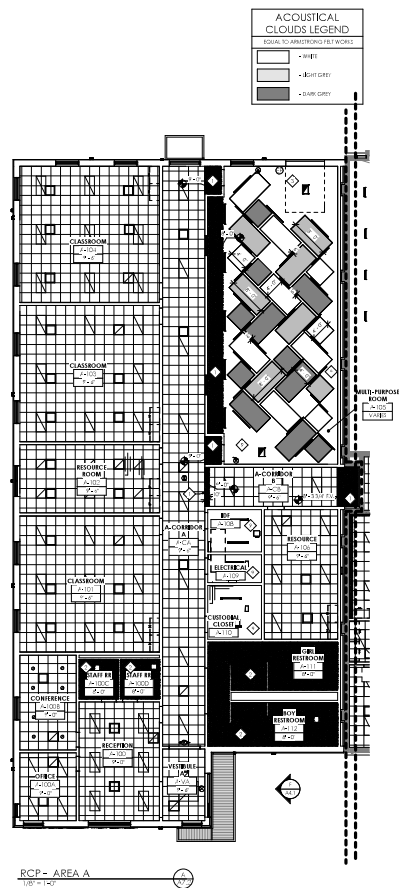
[illegible]
$$\frac{RCP - \text{AREA } A}{1/8" = 1-0"}$$

**ACOUSTICAL
CLOUDS LEGEND**

EQUAL TO ARMSTRONG FELT WORKS

	• WHITE
	• LIGHT GREY
	• DARK GREY

MATERIAL REFERENCE

RCP NOTES	
1	OFFSHOUL BOARD SOFT TRAILHEAD. REFER TO TYPICAL DETAIL D702-10.
2	OFFSHOUL BOARD CHAIRS PROVIDE FRAMING AND SUPPORTS AS REQUIRED D702-11.
3	COLOCATE HORIZONTAL PANELS WITH FURRED CEILING AND ABOVE CHAIRS OPTION 3.
4	OPEN TO ABOVE EXPOSED STRUCTURE. REFER TO ROOM FINISH SCHEDULE FOR ABOVE INFORMATION.
5	FOR FINISHES, MATERIALS, FINISHES, SEE S202 JEP DRAWINGS FOR MORE INFORMATION.

2F rostant
architects

NOT FOR
CONSTRUCTION

REFLECTED CEILING PLAN - AREA B

FOR:

Simpson County Board of Education
430 S College St, Franklin, Kentucky 42134

Construction Manager
Alliance Corporation
110 E. College Street
Columbus, Kentucky 42141
p 270.651.8848

8G 23-425	
Project No:	23055
Drawn By:	H.J. GL
Rev'd By:	GL
STREET RELEASE	
1	
2	
3	
4	
5	
6	
7	
8	

A7.2
REFLECTED CEILING PLAN -
AREA B
DATE ISSUED:

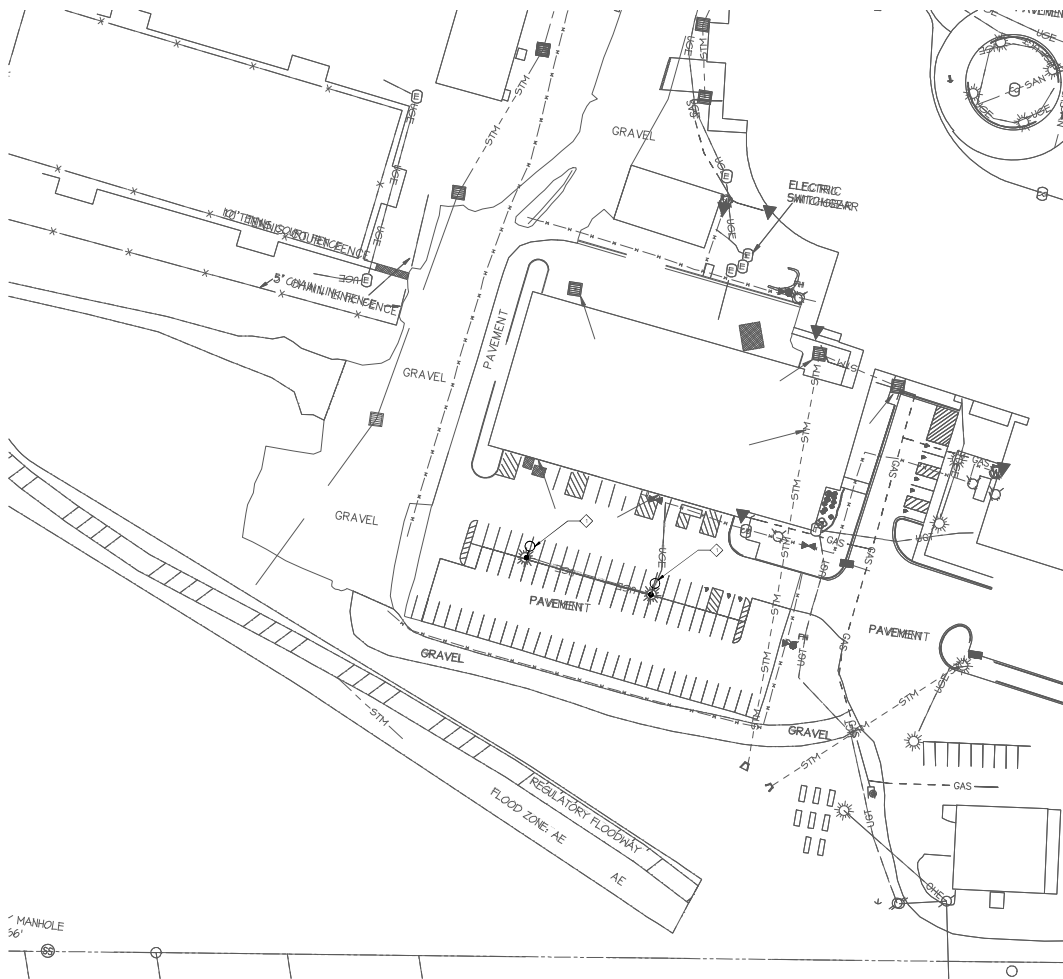

**ELECTRICAL
DEMOLITION TAG NOTES**
(APPLICABLE TO THIS DRAWING ONLY)
1. DEMOLITION POLE TO BE DISCONNECTED AND REMOVED BY ITS PROPERTY.

SITE ELECTRICAL DEMOLITION
SCALE: 1" = 100'

**MARCUM
ENGINEERING, LLC**
2000 MARSHALL
AVENUE, SUITE 200
MARTINSBURG, WV 26151
(304) 293-1100
www.marcumeng.com

PROJECT
Simpson Co. CTE Improvements & Alternative School Addition
FOR:
Simpson County Board of Education
400 S College St., Martin, KY 42134

DATE
01/11/2024

BY
[Signature]

CHECKED
[Signature]

IN CHARGE
[Signature]

PROJECT NO.
2024-001

PROJECT NAME
Simpson Co. CTE Improvements & Alternative School Addition

PROJECT LOCATION
400 S College St., Martin, KY 42134

PROJECT DESCRIPTION
Simpson Co. CTE Improvements & Alternative School Addition

PROJECT STATUS
[] Not Started
[] In Progress
[] Completed

PROJECT
Simpson Co. CTE Improvements & Alternative School Addition
FOR:
Simpson County Board of Education
400 S College St., Martin, KY 42134

DATE
01/11/2024

BY
[Signature]

CHECKED
[Signature]

IN CHARGE
[Signature]

PROJECT NO.
2024-001

PROJECT NAME
Simpson Co. CTE Improvements & Alternative School Addition

PROJECT LOCATION
400 S College St., Martin, KY 42134

PROJECT DESCRIPTION
Simpson Co. CTE Improvements & Alternative School Addition

PROJECT STATUS
[] Not Started
[] In Progress
[] Completed

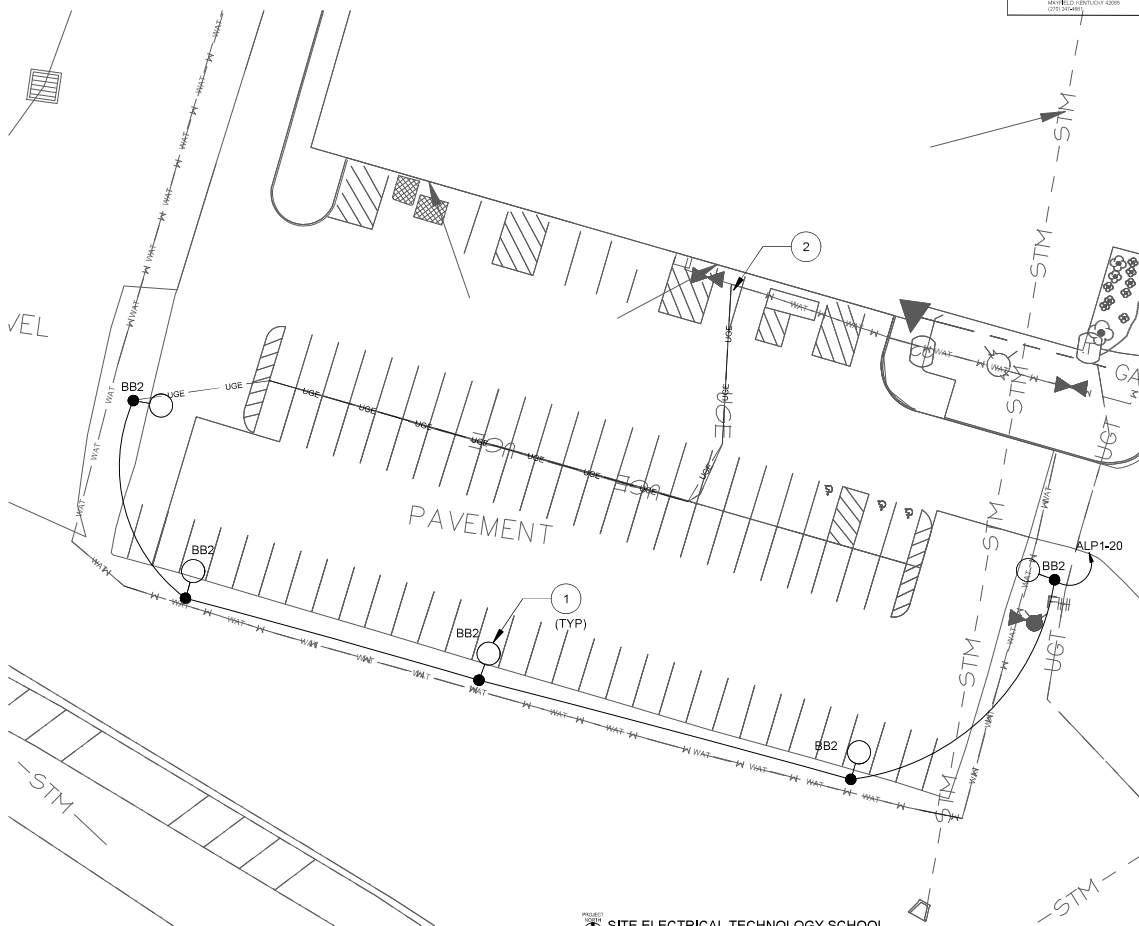

UTILITY CONTACT	
ELECTRIC	CLAY WOODWARD 801 EAST BROADWAY P.O. BOX 100 MADISON, KENTUCKY 40003 (502) 241-4801
WATER	BOBBY SHULTZ 400 EAST BROADWAY P.O. BOX 100 MADISON, KENTUCKY 40003 (502) 241-4801
SEWER	BOBBY SHULTZ 400 EAST BROADWAY P.O. BOX 100 MADISON, KENTUCKY 40003 (502) 241-4801
TELEPHONE	BOBBY SHULTZ 400 EAST BROADWAY P.O. BOX 100 MADISON, KENTUCKY 40003 (502) 241-4801

ELECTRICAL CONSTRUCTION TAG NOTES	
1	INSTALLER SHALL CHECK THE ELECTRICAL SCHEDULE AND THE ELECTRICAL CONSTRUCTION TAGS FOR ALL ELECTRICAL WORK. THE ELECTRICAL CONSTRUCTION TAGS SHALL BE LOCATED IN THE ELECTRICAL CONSTRUCTION TAGS. THE ELECTRICAL CONSTRUCTION TAGS SHALL BE LOCATED IN THE ELECTRICAL CONSTRUCTION TAGS. THE ELECTRICAL CONSTRUCTION TAGS SHALL BE LOCATED IN THE ELECTRICAL CONSTRUCTION TAGS.
2	THE ELECTRICAL CONSTRUCTION TAGS SHALL BE LOCATED IN THE ELECTRICAL CONSTRUCTION TAGS. THE ELECTRICAL CONSTRUCTION TAGS SHALL BE LOCATED IN THE ELECTRICAL CONSTRUCTION TAGS. THE ELECTRICAL CONSTRUCTION TAGS SHALL BE LOCATED IN THE ELECTRICAL CONSTRUCTION TAGS.

GENERAL SITE UTILITY NOTES	
1	THE CONTRACTOR SHALL BE RESPONSIBLE FOR OBTAINING ALL NECESSARY PERMITS AND APPROVALS FROM THE APPROPRIATE AGENCIES. THE CONTRACTOR SHALL BE RESPONSIBLE FOR OBTAINING ALL NECESSARY PERMITS AND APPROVALS FROM THE APPROPRIATE AGENCIES. THE CONTRACTOR SHALL BE RESPONSIBLE FOR OBTAINING ALL NECESSARY PERMITS AND APPROVALS FROM THE APPROPRIATE AGENCIES.
2	ALL WORK SHALL BE IN ACCORDANCE WITH THE STATE BUILDING CODE, STATE ELECTRICAL CODE, NATIONAL ELECTRICAL CODE, AND ALL OTHER APPLICABLE CODES AND STANDARDS. THE CONTRACTOR SHALL BE RESPONSIBLE FOR OBTAINING ALL NECESSARY PERMITS AND APPROVALS FROM THE APPROPRIATE AGENCIES. THE CONTRACTOR SHALL BE RESPONSIBLE FOR OBTAINING ALL NECESSARY PERMITS AND APPROVALS FROM THE APPROPRIATE AGENCIES.
3	THE CONTRACTOR SHALL MAINTAIN ALL NECESSARY RECORDS AND DOCUMENTATION. THE CONTRACTOR SHALL BE RESPONSIBLE FOR OBTAINING ALL NECESSARY PERMITS AND APPROVALS FROM THE APPROPRIATE AGENCIES. THE CONTRACTOR SHALL BE RESPONSIBLE FOR OBTAINING ALL NECESSARY PERMITS AND APPROVALS FROM THE APPROPRIATE AGENCIES.
4	THESE PLANS ARE FOR INFORMATION ONLY. THE CONTRACTOR SHALL BE RESPONSIBLE FOR OBTAINING ALL NECESSARY PERMITS AND APPROVALS FROM THE APPROPRIATE AGENCIES. THE CONTRACTOR SHALL BE RESPONSIBLE FOR OBTAINING ALL NECESSARY PERMITS AND APPROVALS FROM THE APPROPRIATE AGENCIES.
5	THE CONTRACTOR SHALL BE RESPONSIBLE FOR OBTAINING ALL NECESSARY PERMITS AND APPROVALS FROM THE APPROPRIATE AGENCIES. THE CONTRACTOR SHALL BE RESPONSIBLE FOR OBTAINING ALL NECESSARY PERMITS AND APPROVALS FROM THE APPROPRIATE AGENCIES.
6	THE CONTRACTOR SHALL BE RESPONSIBLE FOR OBTAINING ALL NECESSARY PERMITS AND APPROVALS FROM THE APPROPRIATE AGENCIES. THE CONTRACTOR SHALL BE RESPONSIBLE FOR OBTAINING ALL NECESSARY PERMITS AND APPROVALS FROM THE APPROPRIATE AGENCIES.
7	THE CONTRACTOR SHALL BE RESPONSIBLE FOR OBTAINING ALL NECESSARY PERMITS AND APPROVALS FROM THE APPROPRIATE AGENCIES. THE CONTRACTOR SHALL BE RESPONSIBLE FOR OBTAINING ALL NECESSARY PERMITS AND APPROVALS FROM THE APPROPRIATE AGENCIES.
8	THE CONTRACTOR SHALL BE RESPONSIBLE FOR OBTAINING ALL NECESSARY PERMITS AND APPROVALS FROM THE APPROPRIATE AGENCIES. THE CONTRACTOR SHALL BE RESPONSIBLE FOR OBTAINING ALL NECESSARY PERMITS AND APPROVALS FROM THE APPROPRIATE AGENCIES.
9	THE CONTRACTOR SHALL BE RESPONSIBLE FOR OBTAINING ALL NECESSARY PERMITS AND APPROVALS FROM THE APPROPRIATE AGENCIES. THE CONTRACTOR SHALL BE RESPONSIBLE FOR OBTAINING ALL NECESSARY PERMITS AND APPROVALS FROM THE APPROPRIATE AGENCIES.
10	THE CONTRACTOR SHALL BE RESPONSIBLE FOR OBTAINING ALL NECESSARY PERMITS AND APPROVALS FROM THE APPROPRIATE AGENCIES. THE CONTRACTOR SHALL BE RESPONSIBLE FOR OBTAINING ALL NECESSARY PERMITS AND APPROVALS FROM THE APPROPRIATE AGENCIES.
11	THE CONTRACTOR SHALL BE RESPONSIBLE FOR OBTAINING ALL NECESSARY PERMITS AND APPROVALS FROM THE APPROPRIATE AGENCIES. THE CONTRACTOR SHALL BE RESPONSIBLE FOR OBTAINING ALL NECESSARY PERMITS AND APPROVALS FROM THE APPROPRIATE AGENCIES.
12	THE CONTRACTOR SHALL BE RESPONSIBLE FOR OBTAINING ALL NECESSARY PERMITS AND APPROVALS FROM THE APPROPRIATE AGENCIES. THE CONTRACTOR SHALL BE RESPONSIBLE FOR OBTAINING ALL NECESSARY PERMITS AND APPROVALS FROM THE APPROPRIATE AGENCIES.
13	THE CONTRACTOR SHALL BE RESPONSIBLE FOR OBTAINING ALL NECESSARY PERMITS AND APPROVALS FROM THE APPROPRIATE AGENCIES. THE CONTRACTOR SHALL BE RESPONSIBLE FOR OBTAINING ALL NECESSARY PERMITS AND APPROVALS FROM THE APPROPRIATE AGENCIES.
14	THE CONTRACTOR SHALL BE RESPONSIBLE FOR OBTAINING ALL NECESSARY PERMITS AND APPROVALS FROM THE APPROPRIATE AGENCIES. THE CONTRACTOR SHALL BE RESPONSIBLE FOR OBTAINING ALL NECESSARY PERMITS AND APPROVALS FROM THE APPROPRIATE AGENCIES.
15	THE CONTRACTOR SHALL BE RESPONSIBLE FOR OBTAINING ALL NECESSARY PERMITS AND APPROVALS FROM THE APPROPRIATE AGENCIES. THE CONTRACTOR SHALL BE RESPONSIBLE FOR OBTAINING ALL NECESSARY PERMITS AND APPROVALS FROM THE APPROPRIATE AGENCIES.
16	THE CONTRACTOR SHALL BE RESPONSIBLE FOR OBTAINING ALL NECESSARY PERMITS AND APPROVALS FROM THE APPROPRIATE AGENCIES. THE CONTRACTOR SHALL BE RESPONSIBLE FOR OBTAINING ALL NECESSARY PERMITS AND APPROVALS FROM THE APPROPRIATE AGENCIES.
17	THE CONTRACTOR SHALL BE RESPONSIBLE FOR OBTAINING ALL NECESSARY PERMITS AND APPROVALS FROM THE APPROPRIATE AGENCIES. THE CONTRACTOR SHALL BE RESPONSIBLE FOR OBTAINING ALL NECESSARY PERMITS AND APPROVALS FROM THE APPROPRIATE AGENCIES.
18	THE CONTRACTOR SHALL BE RESPONSIBLE FOR OBTAINING ALL NECESSARY PERMITS AND APPROVALS FROM THE APPROPRIATE AGENCIES. THE CONTRACTOR SHALL BE RESPONSIBLE FOR OBTAINING ALL NECESSARY PERMITS AND APPROVALS FROM THE APPROPRIATE AGENCIES.
19	THE CONTRACTOR SHALL BE RESPONSIBLE FOR OBTAINING ALL NECESSARY PERMITS AND APPROVALS FROM THE APPROPRIATE AGENCIES. THE CONTRACTOR SHALL BE RESPONSIBLE FOR OBTAINING ALL NECESSARY PERMITS AND APPROVALS FROM THE APPROPRIATE AGENCIES.
20	THE CONTRACTOR SHALL BE RESPONSIBLE FOR OBTAINING ALL NECESSARY PERMITS AND APPROVALS FROM THE APPROPRIATE AGENCIES. THE CONTRACTOR SHALL BE RESPONSIBLE FOR OBTAINING ALL NECESSARY PERMITS AND APPROVALS FROM THE APPROPRIATE AGENCIES.

SITE LEGEND	
---	EXISTING UNDERGROUND ELECTRIC
---	EXISTING UNDERGROUND GAS
---	EXISTING UNDERGROUND WATER
---	NEW UNDERGROUND ELECTRIC

NOTICE
THE CONTRACTOR SHALL BE RESPONSIBLE FOR OBTAINING ALL NECESSARY PERMITS AND APPROVALS FROM THE APPROPRIATE AGENCIES. THE CONTRACTOR SHALL BE RESPONSIBLE FOR OBTAINING ALL NECESSARY PERMITS AND APPROVALS FROM THE APPROPRIATE AGENCIES.

EXCAVATION NOTE
THE CONTRACTOR SHALL BE RESPONSIBLE FOR OBTAINING ALL NECESSARY PERMITS AND APPROVALS FROM THE APPROPRIATE AGENCIES. THE CONTRACTOR SHALL BE RESPONSIBLE FOR OBTAINING ALL NECESSARY PERMITS AND APPROVALS FROM THE APPROPRIATE AGENCIES.

BURIED UTILITIES NOTE
THE CONTRACTOR SHALL BE RESPONSIBLE FOR OBTAINING ALL NECESSARY PERMITS AND APPROVALS FROM THE APPROPRIATE AGENCIES. THE CONTRACTOR SHALL BE RESPONSIBLE FOR OBTAINING ALL NECESSARY PERMITS AND APPROVALS FROM THE APPROPRIATE AGENCIES.

SITE ELECTRICAL TECHNOLOGY SCHOOL
SCALE: 1" = 40'

Kentucky 811
Call 811 or 800-722-4007
www.kentucky811.com

MARCUM ENGINEERING, LLC
200 West Main Street
P.O. Box 100
MADISON, KENTUCKY 40003
(502) 241-4801

rosstarrant architects

1000 South Main Street, Suite 100, Louisville, KY 40203

SITE ELECTRICAL TECHNOLOGY SCHOOL
Simpson Co. CTE Improvements & Alternative School Addition
for
Simpson County Board of Education
400 S College St., Hartford, KY 42134

PROJECT INFORMATION

Project Name	Site Electrical Technology School
Project No.	2018-01
Revision	01/2018
Author	MARCUM ENGINEERING, LLC
Checker	MARCUM ENGINEERING, LLC
Engineer	MARCUM ENGINEERING, LLC
Scale	1" = 40'
Date	01/2018

U1.1

10/2018



02/04/2025

BURIED UTILITIES NOTE

EXISTING UTILITIES SHOWN AT THEIR APPROPRIATE LOCATIONS BASED UPON INFORMATION OBTAINED FROM CITY COMMISSIONED FIELD SURVEYS. OTHER BURIED UTILITIES MAY BE ON THE SUBJECT SITE WHICH ARE NOT SHOWN ON THIS DRAWING. USE OF THESE CALLS ON BURIED UTILITIES ARE PROCEDURES AND CONTRACT VENTURE AT USER'S OWN RISK. CHECK FOR EXIST LOCATIONS OF BURIED FACILITIES PRIOR TO EXCAVATION OPERATIONS.

Call 811 or 800-752-6907
www.kentucky811.com
Two Business Days Before You Dig
IT'S THE LAW

PIPE TABLE						
NAME	SIZE	MATERIAL	LENGTH	SCALE	UPSIDE STRUCTURE	DOWNSIDE STRUCTURE
BLDG LVL1	4'	PRC PIPE	2207	6.00%	CON (78126)	CON (78126)
BLDG LVL2	3'	PRC PIPE	1073	5.00%	CON (78123)	CON (78123)
BLDG LVL3	4'	PRC PIPE	1043	5.00%	CON (78123)	CON (78123)
BLDG LVL4	4'	PRC PIPE	1623	5.00%	CON (78123)	CON (78123)
BLDG LVL5	4'	PRC PIPE	1522	5.00%	CON (78126)	CON (78126)
BLDG LVL6	4'	PRC PIPE	7510	5.00%	CON (78126)	CON (78126)
BLDG LVL7	4'	PRC PIPE	7851	5.00%	CON (78126)	CON (78126)
BLDG LVL8	4'	PRC PIPE	1181	5.00%	CON (78126)	CON (78126)
BLDG LVL9	4'	PRC PIPE	2420	5.00%	CON (78126)	CON (78126)
BLDG LVL10	4'	PRC PIPE	2610	2.00%	CON (78126)	CON (78126)
SLAB0	8"	PRC PIPE	3533	2.00%	CON (78126)	CON (78126)
SLAB1	3"	PRC PIPE	2349	2.00%	CON (78126)	CON (78126)

SIX. SPECIFICATIONS

1. BEFORE CONSTRUCTION THE CONTRACTOR SHALL BE RESPONSIBLE FOR INSPECTING AND FIELD VERIFYING ALL UTILITIES, AND AFTER THE UTILITIES HAVE BEEN LOCATED, THE CONTRACTOR SHALL BE RESPONSIBLE FOR OBTAINING ALL NECESSARY PERMITS AND RECORDS FROM THE UTILITIES AND THE CONTRACTOR EMPLOYEES, BEFORE PROCEEDING TO REPAIR SHALL HAVE THE APPROVAL OF THE SPECIALTY UTILITY CONTRACTOR.

2. CONTRACTOR SHALL PROVIDE CUES/NOTICES TO CONFIRM THE ABSENCE OF ANY CONFLICT WITH PROPOSED SIGNAGE

3. ALL CONTRACTORS SHALL BE IN COMPLIANCE WITH FEDERAL, STATE & LOCAL CODES AND SPECIFICATIONS.

4. CONTRACTOR SHALL BE RESPONSIBLE FOR OBTAINING ALL NECESSARY PERMITS AND RECORDS FROM THE UTILITIES AND THE CONTRACTOR EMPLOYEES, BEFORE PROCEEDING TO REPAIR SHALL HAVE THE APPROVAL OF THE SPECIALTY UTILITY CONTRACTOR.

5. ALL TRENCHES EXPOSED DURING IMPROVED INFRASTRUCTURE PROJECTS SHALL BE REPAIRED WITH COMPOSITE MATERIALS TO MATCH EXISTING MATERIALS. THE CONTRACTOR SHALL BE RESPONSIBLE FOR OBTAINING ALL NECESSARY PERMITS AND RECORDS FROM THE UTILITIES AND THE CONTRACTOR EMPLOYEES, BEFORE PROCEEDING TO REPAIR SHALL HAVE THE APPROVAL OF THE SPECIALTY UTILITY CONTRACTOR.

6. THE CONTRACTOR SHALL FULLY ASSESS ALL AREAS (CIVIL, ELECTRICAL, CABLE, SIGNALING, LANDSCAPING, & ETC.) THAT MAY BE AFFECTED BY THE PROJECT AND PROVIDE A DETAILED REPORT TO THE SPECIALTY UTILITY CONTRACTOR.

7. CONTRACTOR SHALL NOTIFY UTILITY OWNERS PRIOR TO ANY CONSTRUCTION OF WORK INVOLVING THEIR UTILITY.

8. ALL UTILITY AND/OR OWNERS SHALL COMPLY WITH THAT PARTICULAR UTILITY PROVIDER'S STANDARDS.

9. IN A COMPLIANCE WITH SPECIALTY UTILITY CONTRACTOR'S PRACTICES, THE CONTRACTOR SHALL BE RESPONSIBLE FOR OBTAINING ALL NECESSARY PERMITS AND RECORDS FROM THE UTILITIES AND THE CONTRACTOR EMPLOYEES, BEFORE PROCEEDING TO REPAIR SHALL HAVE THE APPROVAL OF THE SPECIALTY UTILITY CONTRACTOR.

10. THE CONTRACTOR SHALL BE RESPONSIBLE FOR OBTAINING ALL NECESSARY PERMITS AND RECORDS FROM THE UTILITIES AND THE CONTRACTOR EMPLOYEES, BEFORE PROCEEDING TO REPAIR SHALL HAVE THE APPROVAL OF THE SPECIALTY UTILITY CONTRACTOR.

11. BEFORE CONSTRUCTION, THE CONTRACTOR SHALL CONDUCT WORK.

12. CONTRACTOR SHALL NOTIFY OWNERS OF ANY CONFLICT WITH PROPOSED SIGNAGE. THE CONTRACTOR SHALL CONDUCT WORK.

13. THE CONTRACTOR SHALL BE RESPONSIBLE FOR ALL UTILITY TAP-INS, FIELD MEASUREMENTS, AND CONTRACTOR TO COORDINATE WITH

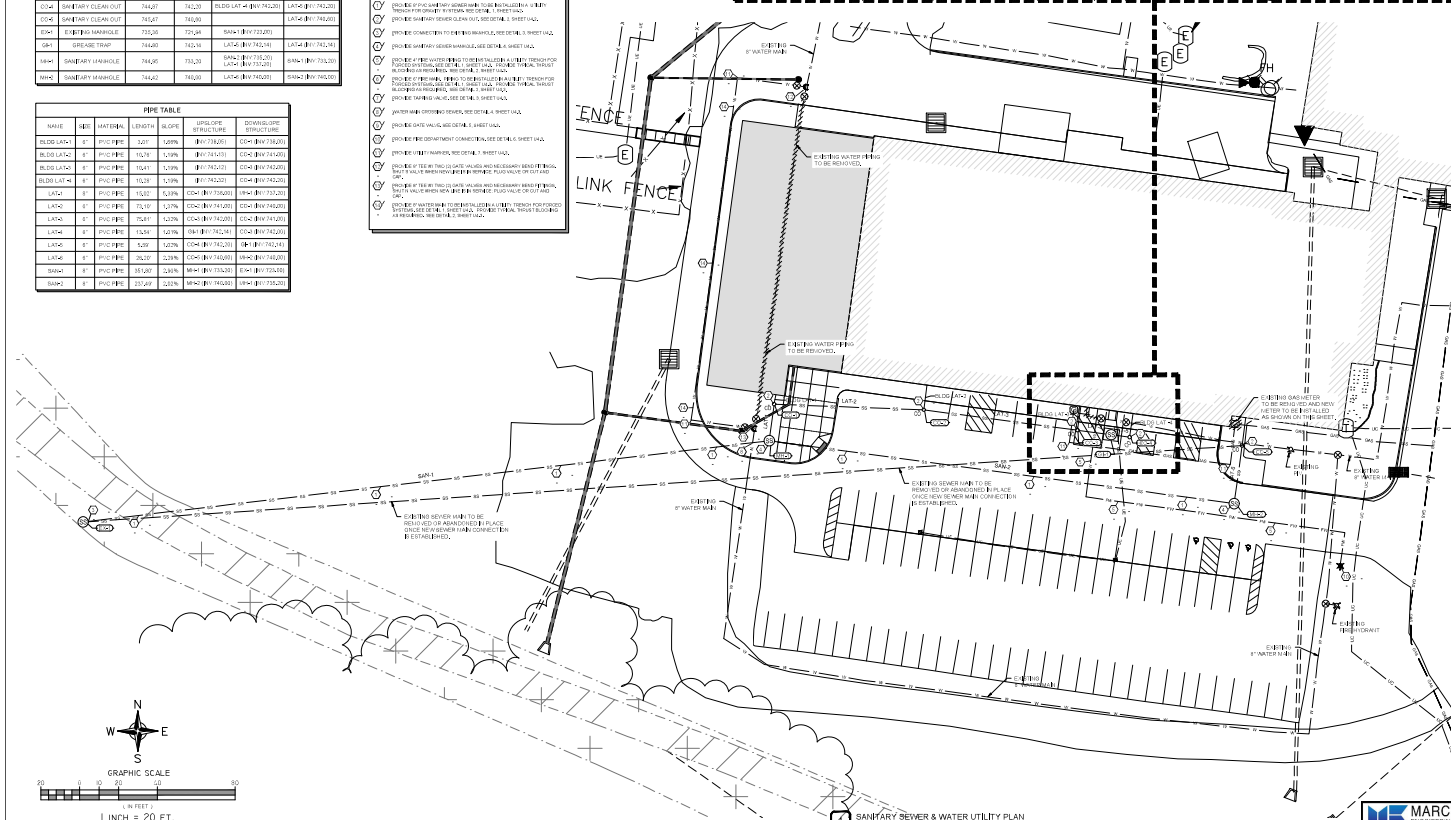
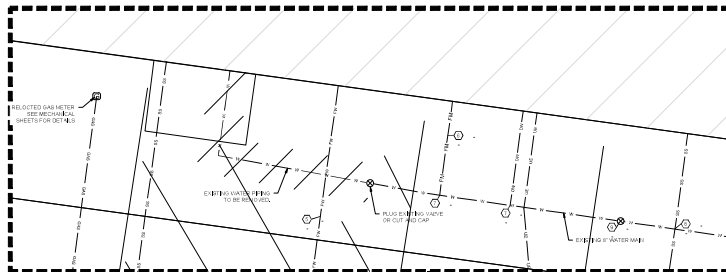
[illegible]

 rostrant architect's
 10 E. Highland Avenue, Suite 200 • Chicago, IL 60612 • Tel: 312.467.6633