

PROJECT:

# HENDERSON COUNTY SCHOOLS FENCE REPLACEMENT AND ENHANCEMENT HENDERSON, KENTUCKY

OWNER:

HENDERSON COUNTY SCHOOLS  
1805 SECOND STREET  
HENDERSON, KY, 42420

ARCHITECT:

R.B.S. DESIGN GROUP, P.S.C.  
723 HARVARD DRIVE  
OWENSBORO, KENTUCKY 42301  
270-683-1158 (F)270-683-2446

### SHEET INDEX

T.I.J.	TITLE SHEET
ARCHITECTURAL	
A1.1	H.C.S.S. - FOOTBALL AND DUMPSTER SITE PLAN
A1.2	SOCCER - SITE PLAN
A1.3	SOFTBALL - SITE PLAN
A1.4	CENTRAL ACADEMY - SITE PLAN
A1.5	JEFFERSON ELEMENTARY SCHOOL SITE PLAN

**RBS DESIGN GROUP**  
Architecture

723 Harvard Drive, Owensboro, KY 42301  
Phone: (270) 683-1158  
Fax: (270) 683-2446  
E-Mail: office@rbsdesigngroup.com

ALL RIGHTS RESERVED  
NO PART OF THIS DOCUMENT SHALL BE REPRODUCED OR TRANSMITTED IN ANY FORM OR BY ANY MEANS, ELECTRONIC OR MECHANICAL, INCLUDING PHOTOCOPYING, RECORDING, OR BY ANY INFORMATION STORAGE AND RETRIEVAL SYSTEM, WITHOUT THE WRITTEN CONSENT OF THE ARCHITECT.

DO NOT SCALE DIMENSIONS  
USE DIMENSIONS ONLY IF NOT SHOWN OTHERWISE  
VERIFY ALL DIMENSIONS WITH THE ARCHITECT OR ENGINEER  
ORIGINATOR: RBS DESIGN GROUP

JOB NUMBER	Y24022
DRAWN BY	RG
CHECKED BY	CT
DATE	12/16/2024

NO.	DATE

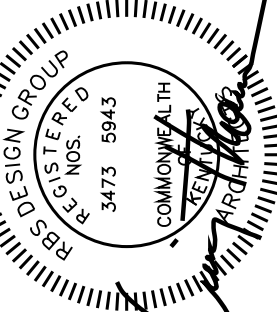

6 TOTAL # OF SHEETS IN SET

### MATERIALS & GRAPHIC SYMBOLS

<b>EARTHWORK</b>	DRAINAGE FILL	DSA
TOP SOIL	COMPACT FILL/BACKFILL	
<b>CONCRETE</b>	PRECAST CONCRETE	CEMENTITIOUS DECKS AND TOPPING
CAST-IN-PLACE CONCRETE		
<b>MASONRY</b>	BRICK	BRICK (SECT., PLAN)
CMU (PLAN)	CMU (ELEV.)	FIRE BRICK (SECT., PLAN)
CMU (SECT.)	SPLIT FACE CMU (ELEV.)	BRICK (ELEV.)
<b>STONE</b>	CUT STONE (SECT.)	MARBLE
RUBBLE STONE (ELEV.)	CAST STONE (SECT.)	
<b>METAL</b>	STEEL (SECT.)	
<b>WOOD</b>	CONT. WOOD FRAMING	WOOD BLOCKING
FINISH WOOD (SECT.)	PLYWOOD (SECT.)	OSB
PARTIAL BOARD		
<b>GLAZING</b>	GLASS (PLAN)	GLASS BLOCK (ELEV.)
GLASS (ELEV.)		
<b>INSULATION</b>	E.J.F.S. (ELEV.)	E.J.F.S. (SECT.)
BATT/BLANKET INSULATION	RIGID INSULATION	SPRAY/FOAM INSUL.
<b>FINISHES</b>	CERAMIC TILE	CARPET (SECT.)
GYP. BOARD	LATH AND PLASTER	TERRAZZO
<b>PARTITIONS</b>	CMU	CAST-IN-PLACE CONCRETE
WOOD STUD	METAL STUD	PRECAST CONCRETE
<b>SYMBOLS</b>	WINDOW TYPE	DETAIL
ROOM TAG	DOOR NUMBER	ELEVATION POINT
COLUMN REFERENCE GRID	CONSTRUCTION / DEMOLITION NOTE	POSITIVE DRAINAGE
NEW CONTOUR	TOILET ACCESSORY	SECTION/ELEVATION
EXISTING CONTOUR		

### ABBREVIATIONS

A.F.F. - ABOVE FINISH FLOOR	DN. - DOWN	INSUL. - INSULATION
ACQ.S. - ACQUISITION	INT. - INTERIOR	R. - RISER
ADJ. - ADJUSTABLE	I.P. - IRON PIPE	R.D. - ROOF DRAIN
A.C. - AIR CONDITIONER	J.P. - JOINT	R.E.S. - ROOF EDGE SYSTEM
A.H.U. - AIR HANDLING UNIT	D.F. - DRINKING FOUNTAIN	R.T.U. - ROOF TOP UNIT
ALUM. - ALUMINUM	E.A. - EACH	R. - ROOM
A.B. - ANCHOR BOLT	E.A. - EACH WAY	R.O. - ROUGH OPENING
APPROX. - APPROXIMATE	E.W.C. - ELECTRIC WATER COOLER	SCHED. - SCHEDULE
A.R.C.H. - ARCHITECT/ENGINEER	ELEC. - ELECTRICAL	SECT. - SECTION
A.D. - AREA DRAIN	ELEC. - ELECTRICAL CLOSET	SHIMS - SHIMS
AVG. - AVERAGE	EL. - ELEVATION	SHT. - SHEET
B.C. - BASE CABINET	ELEV. - ELEVATOR	SIM. - SIMILAR
B.S.M.T. - BASEMENT	E.Q. - EQUAL	S.P.M. - SINGLE PLY MEMBRANE
B.M. - BEAM	EQUIP. - EQUIPMENT	S.B.C. - SINK BASE CABINET
B.R.G. - BEARING	EXHAUST - EXHAUST	S.C. - SOLID CORE
B.M. - BENCH MARK	EXIST. - EXISTING	S.A.F.B. - SOUND ATTENUATION
B.L.K. - BLOCK	EXP. - EXPANSION	S.F. - SQUARE FOOT
B.L.K.G. - BLOCKING	EXP. JOINT - EXPANSION JOINT	S.F. - STAGGERED
B.D. - BOARD	EXT. - EXTERIOR	S.S. - STAINLESS STEEL
B.O. - BOTTOM	F.V. - FIELD VERIFY	S.T.D. - STANDARD
B.O.P. - BOTTOM OF FOOTING	FIN. - FINISH	S.T.C. - CLASSIFICATION
B.T.U. - BRITISH THERMAL UNIT	FIN. FL. - FINISH FLOOR	SPEC. - SPECIFICATION
BLDG. - BUILDING	FIN. FL. ELEV. - FINISH FLOOR ELEVATION	SPLASHBLOCK - SPLASHBLOCK
B.L.R. - BUILT-UP ROOFING	FIN. GRD. - FINISH GRADE	SQ. - SQUARE
B.N. - BULL NOSE	FR.D. - FIRE DAMPER	S.F. - SQUARE FOOT
B.B. - BULLETTIN BOARD	F.E. - FIRE EXTINGUISHER	S.T. - STANDARD
CAB. - CABINET	F.E. & C. - FIRE EXTINGUISHER AND CABINET	S.T.L. - STEEL
C.I. - CAST IRON	F.H.C. - FIRE HOSE CABINET	S.TOR. - STORAGE
C.I.P. - CAST IRON PIPE	F.H. - FIRE HYDRANT	S.A.P.C. - SUSPENDED ACOUSTICAL PANEL CEILING
C.G. - CENTER	F.T. - FIRE TREATED	T.B. - TACKBOARD
C.G. HT. - CENTER HEIGHT	FIX. - FIXTURE	T.H. - TO MATCH EXISTING
C. - CENTERLINE	F.G. - FIXED GLASS	T.A.S. - TONGUE AND GROOVE
C/C - CENTER TO CENTER	FLEX. - FLEXIBLE	T.A.B. - TOP AND BOTTOM
CER. - CERAMIC	FL. - FLOOR	T.O.C. - TOP OF CONCRETE
CHALKBOARD	F.D. - FLOOR DRAIN	T.O.F. - TOP OF FOOTING
CLASSROOM	FLUOR. - FLUORESCENT	T.O.M. - TOP OF MASONRY
CLEANOUT	FT. - FOOT/FEET	T.O.S. - TOP OF STEEL
CL.R. - CLEAR	FT.D. - FOOT DIAMETER	T.O.P. - TOP OF WALL
C.H. - COLD WATER	FDN. - FOUNDATION	TYP. - TYPICAL
C.O.L. - COLUMN	FR. - FRAME	UNLESS NOTED OTHERWISE
C.O.M.B. - COMBINATION	FR. PANEL - FRAME PANEL	UTIL. - UTILITY
CONC. - CONCRETE	GALV. - GALVANIZED	V.T.R. - VENT THRU ROOF
C.M.U. - CONCRETE MASONRY UNIT	G.I. - GALVANIZED IRON	VENT. - VENTILATING
CONF. - CONFERENCE	G.C. - GENERAL CONTRACTOR	VERT. - VERTICAL
CONN. - CONNECTION	G.B. - GRAB BAR	VEST. - VESTIBULE
CONSTR. - CONSTRUCTION	GRD. - GRADE	V.V. - VINYL VESTIBULE
CONT. - CONTINUOUS	GRD. BM. - GRADE BEAM	V.C.T. - VINYL COMPOSITION TILE
CONTR. - CONTRACTOR	GYP. - GYPSUM	V.W.C. - VINYL WALL COVERING
C.O.N.T. - CONTROL JOINT	H.C. - HAND DRYER	VOL. - VOLUME
C.O.N.T. - CONTINUOUS	H.D. - HANDICAPPED	W.H. - WALL HYDRANT
C.O.N.T.R. - CONTROL	H.B. - HOSE BIBS	W.C. - WATER CLOSET
C.T.S.K. - COUNTERSINK	H.B.R. - HARDWARE	W.F. - WELDED WIRE FABRIC
C.F.M. - CUBIC FEET PER MINUTE	H.H. - HANGING	W.D. - WIDE FLANGE
D. - DEAD LOAD	H.V.A.C. - HEATING, VENTILATING & AIR CONDITIONING	W.I. - WITH
D.I.L. - DETAIL	H.T. - HOLLOW METAL	W/O - WITHOUT
D.I.A. - DIAMETER	H.M. - HOLLOW METAL	W. - WITH
D.I.M. - DIMENSION	H.B. - HOSE BIBS	W/O - WITHOUT
D.I.S. - DISSIPATOR	HORIZ. - HORIZONTAL	W. - WITH
D.I.V. - DIVISION	I.D. - INSIDE DIAMETER	W.I. - WITHOUT
D.OOR - DOOR	I.N.SUL. - INSULATED PANEL	W.O. - WITHOUT
D.B.L. - DOUBLE	INT. - INTERIOR	W.I. - WITHOUT

### VICINITY MAP

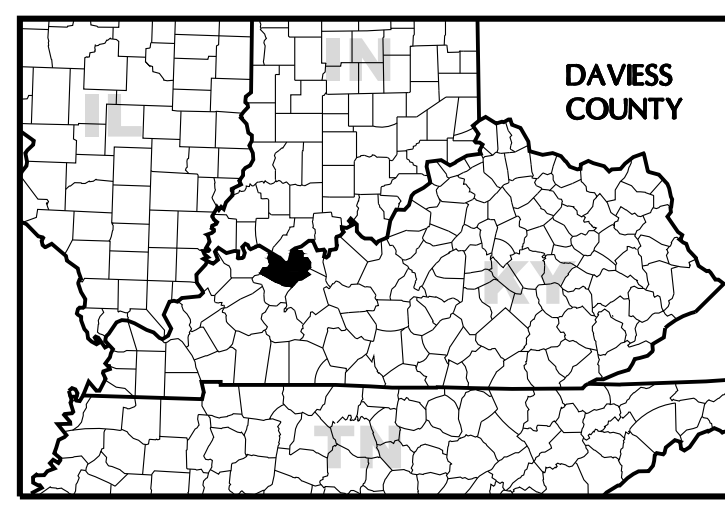

### LOCAL MAP



### DESIGN DATA

SCOPE: THE DESIGN CRITERIA PRESENTED BELOW IS FOR CODE REVIEW ONLY AND SHALL NOT BE USED BY THE CONTRACTOR FOR BIDDING PURPOSES.

CODE: \_\_\_\_\_ KBC (2018)

### RECORD DRAWINGS

DRAWN BY	_____
DATE	_____

### SET NUMBER

_____
-------

HENDERSON COUNTY SCHOOLS  
FENCE REPLACEMENT AND ENHANCEMENT  
HENDERSON, KY

SHEET NUMBER  
**T1.1**

VISITOR'S BLEACHERS

NEW CHAIN LINK FENCE (BLACK VINYL, 3 RAIL) WITH 1-PR 3' GATES WITH HATCH & 1-3' GATE WITH LATCH LOCATE IN FIELD WITH ARCHITECT. MATCH HEIGHT OF EXISTING FENCE ON OTHER SIDE OF FIELD. FIELD VERIFY (APPROX. 510')

REMOVE EXISTING FENCE IN IT'S ENTIRETY DRILL OUT EXISTING FENCE POST. FIELD VERIFY EXISTING FENCE GATES. (SIZE, LOCATIONS, AND LATCH) AND MATCH. PROVIDE NEW CHAIN LINK (BLACK VINYL, 3-RAIL) FENCE APPROXIMATELY 1150' L.F. (F.V.)

NEW FENCE EXISTING FENCE TO BE REPLACED

DO NOT DAMAGE TRACK OR ARTIFICIAL TURF

COLONELS

COLONELS

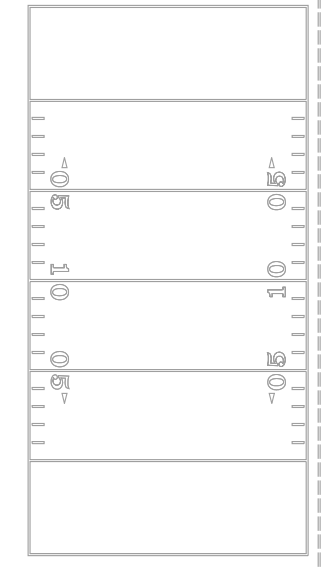
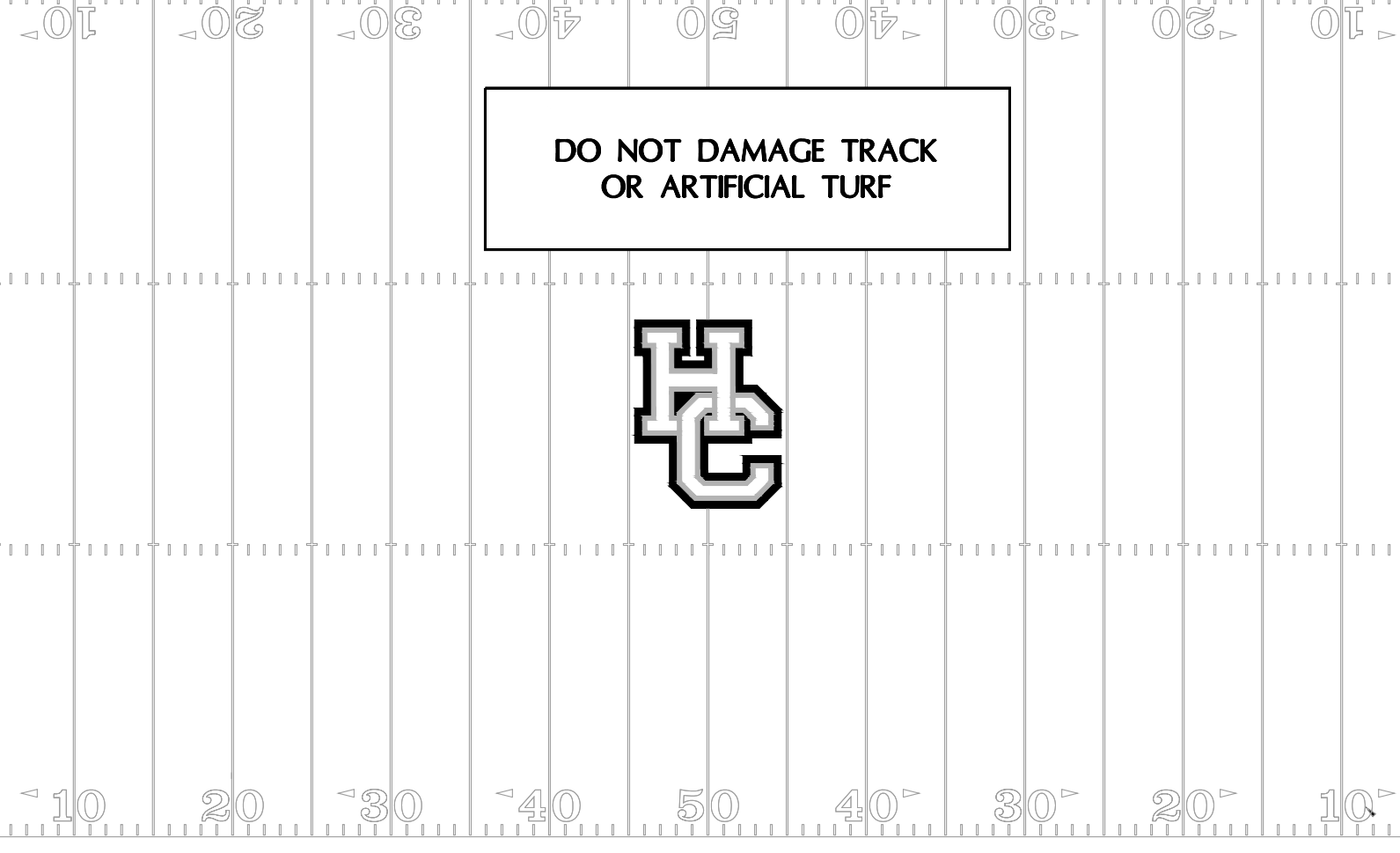
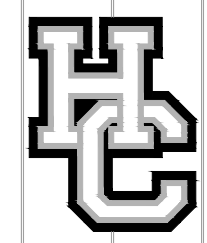

96'-5 1/4"

12' ROLLING GATE

NEW FENCE EXISTING FENCE TO BE REPLACED

EXISTING BUILDING

4' MAN GATE

MODIFY EXISTING FENCE TO ADD A NEW 12' ROLLING GATE

12' ROLLING GATE

4' MAN GATE

**1 FOOTBALL FENCE PLAN**

SCALE: 1/64" = 1'-0"

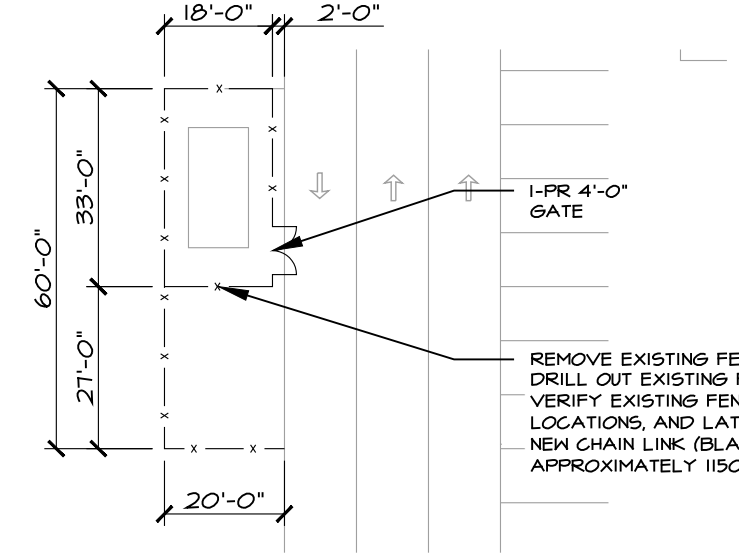

REMOVE EXISTING FENCE IN IT'S ENTIRETY DRILL OUT EXISTING FENCE POST. FIELD VERIFY EXISTING FENCE GATES. (SIZE, LOCATIONS, AND LATCH) AND MATCH. PROVIDE NEW CHAIN LINK (BLACK VINYL, 3-RAIL) FENCE APPROXIMATELY 1150' L.F. (F.V.)

NEW 6' HIGH FENCE

NEW ROLLER GATE W/ HARDWARE SEE PLAN FOR SIZE

CUP AT EACH VERTICAL (TYP.)

NEW 6' HIGH FENCE

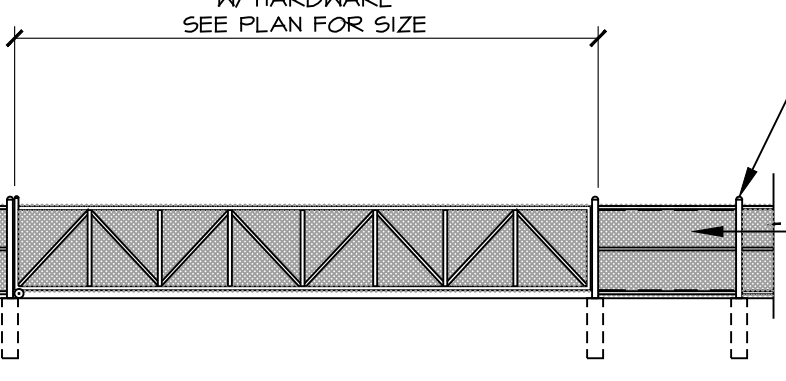

**2 DUMPSTER PAD FENCE**

SCALE: 1/32" = 1'-0" WEST SIDE OF HIGH SCHOOL

**3 ROLLING GATE DETAIL**

SCALE: 1/8" = 1'-0"

ALL RIGHTS RESERVED. NO PART OF THIS DRAWING IS TO BE REPRODUCED OR TRANSMITTED IN ANY FORM OR BY ANY MEANS, ELECTRONIC OR MECHANICAL, INCLUDING PHOTOCOPYING, RECORDING, OR BY ANY INFORMATION STORAGE AND RETRIEVAL SYSTEM. WITHOUT WRITTEN CONSENT OF THE FIRM.  
DO NOT SCALE DRAWINGS. USE DIMENSIONS ONLY. IF NOT SHOWN OTHERWISE, DIMENSIONS SHALL BE TO THE CENTERLINE OF THE MEMBER UNLESS OTHERWISE SPECIFIED.  
DESIGNED BY: [Signature]  
DRAWN BY: [Signature]  
CHECKED BY: [Signature]

JOB NUMBER	24022	DATE	12/16/2024
DRAWN BY	RG	CHECKED BY	CT

REVISIONS	NO.	DATE

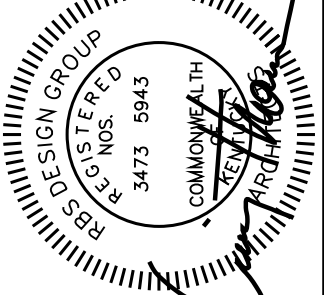

HENDERSON COUNTY SCHOOLS  
FENCE REPLACEMENT AND ENHANCEMENT  
HENDERSON, KY  
H.C.H.S. - FOOTBALL AND DUMPSTER SITE PLAN



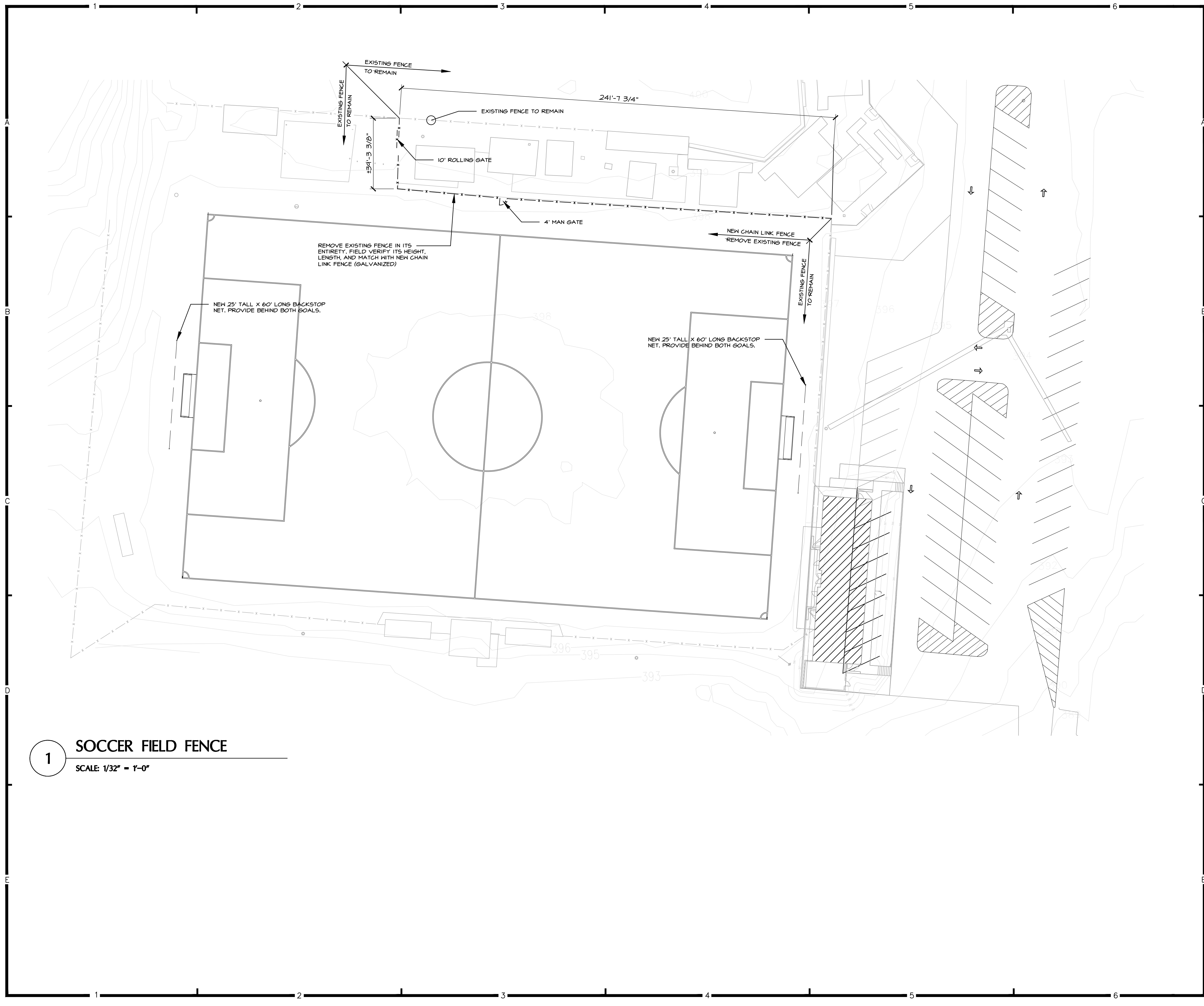

**1** SOCCER FIELD FENCE  
SCALE: 1/32" = 1'-0"

ALL RIGHTS RESERVED. THIS DRAWING IS THE PROPERTY OF RBS DESIGN GROUP P.C. AND SHALL NOT BE REPRODUCED, COPIED, OR TRANSMITTED IN ANY FORM OR BY ANY MEANS, ELECTRONIC OR MECHANICAL, WITHOUT WRITTEN CONSENT OF THE FIRM.  
DO NOT SCALE DRAWINGS. USE DIMENSIONS ONLY. IF NOT SHOWN OTHERWISE, DIMENSIONS SHALL BE TO THE CENTERLINE OF THE MEMBER UNLESS OTHERWISE SPECIFIED.  
DESIGNER: RBS/DAW/ALB/BJE

JOB NUMBER	24022	RG	CT	DATE	12/16/2024
DRAWN BY					
CHECKED BY					

REVISIONS	
NO.	DATE

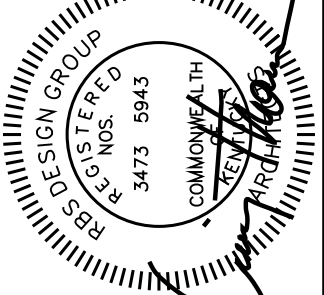

**HENDERSON COUNTY SCHOOLS**  
**FENCE REPLACEMENT AND ENHANCEMENT**  
**HENDERSON, KY**  
**SOCCER - SITE PLAN**

# DEMOLITION NOTES

- 1 REMOVE BACK STOP NET FROM SUPPORT STRUCTURE AND PROVIDE A NEW BASIC STOP NET TO MATCH EXISTING. FIELD VERIFY.
- 2 REMOVE DUGOUT FENCE FABRIC PROVIDE BOTTOM RAIL AND NEW FABRIC FIELD VERIFY (25' EACH)
- 3 REMOVE OUTFIELD FENCE IN ITS ENTIRETY AND PROVIDE NEW 3-RAIL CHAIN LINK FENCE - HEIGHT TO MATCH EXISTING (±5'-0") (FIELD VERIFY) MATCH EXISTING GATES, SIZE, LOCATION, AND LATCHING FIELD VERIFY (±988' LENGTH. FIELD VERIFY)

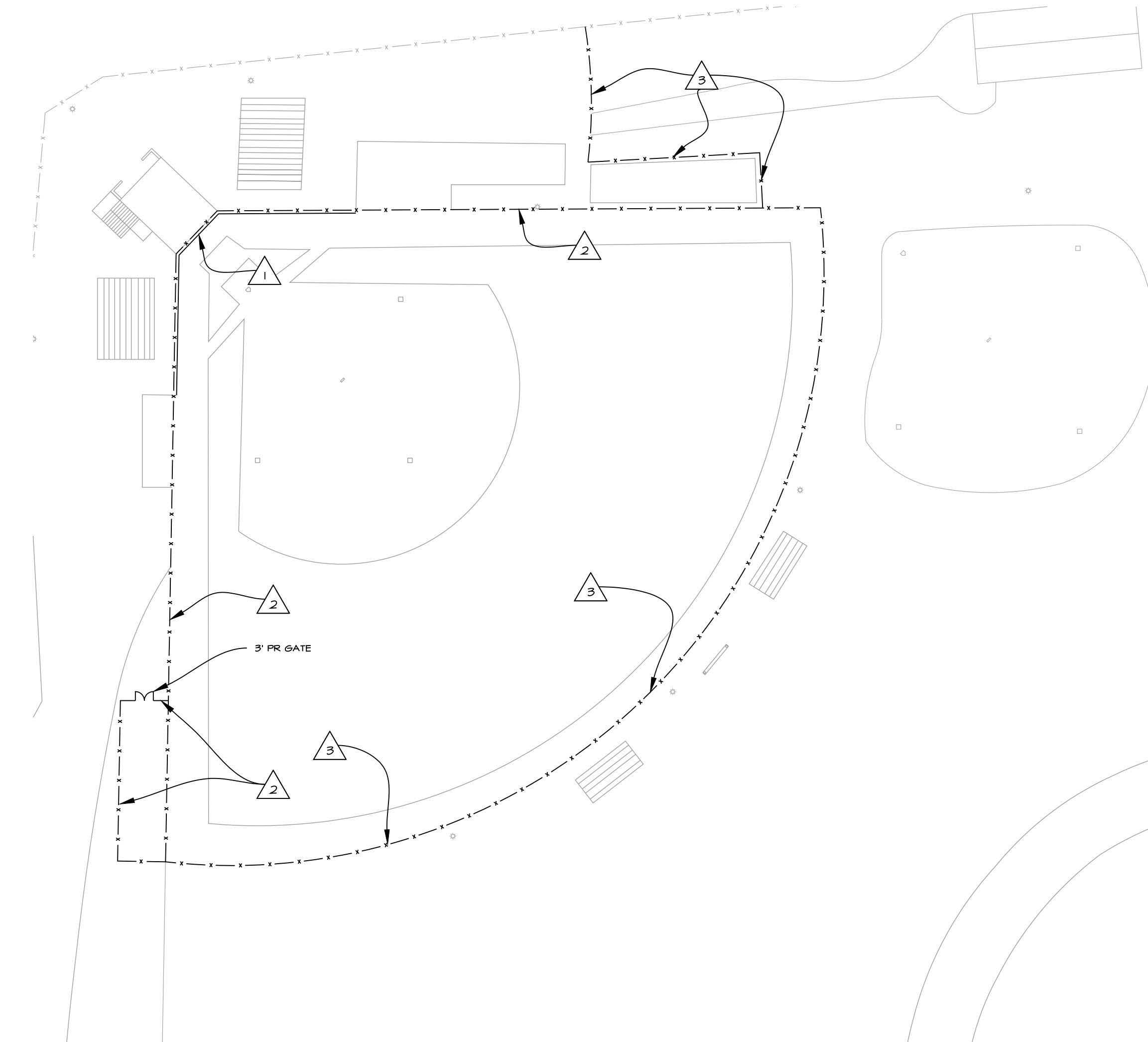

**1** SOFTBALL FENCE REPLACEMENT SITE PLAN  
SCALE: 1/64" = 1'-0"

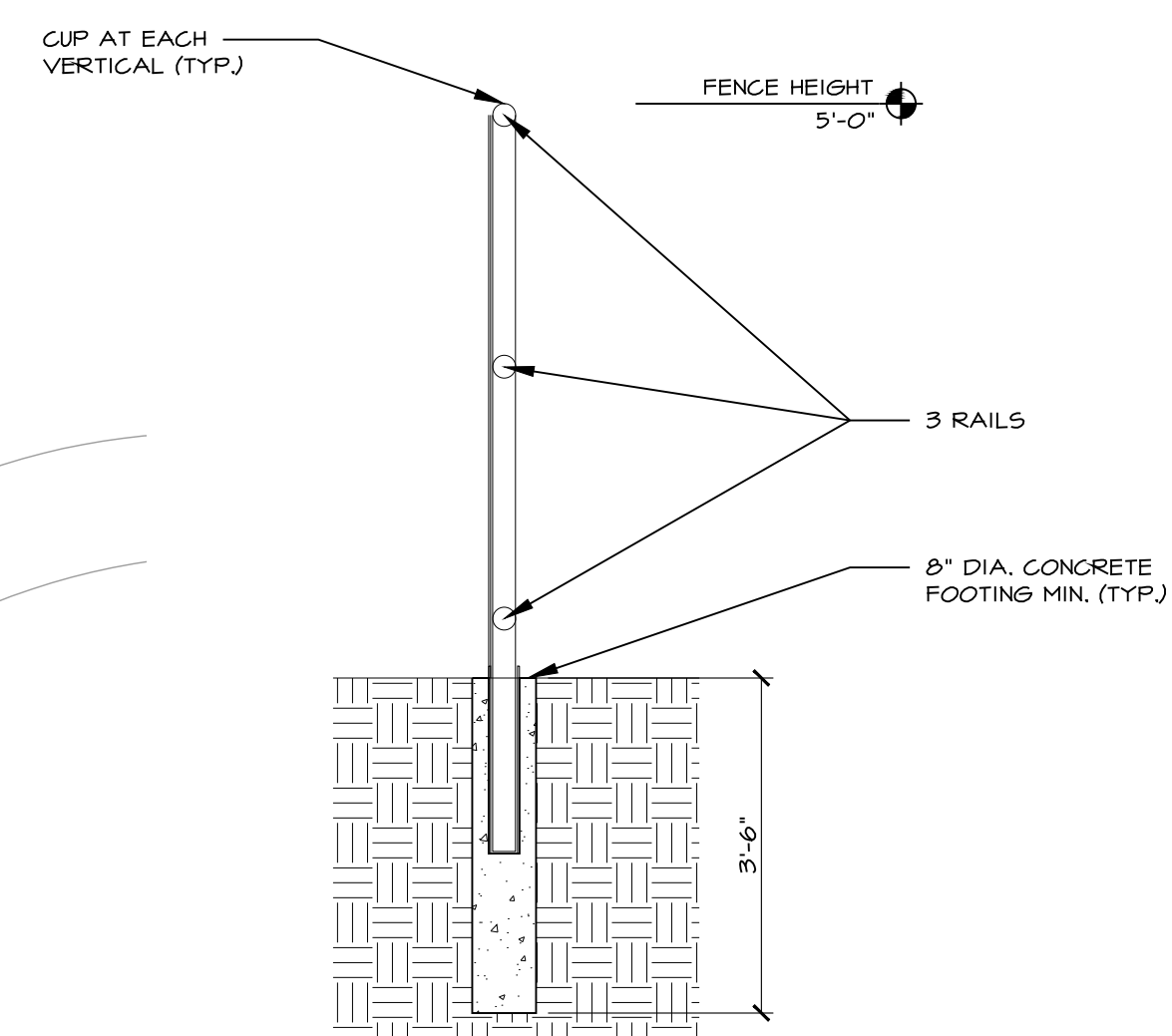

**2** FENCE DETAIL  
SCALE: 1/2" = 1'-0"

**RBS DESIGN GROUP**  
Architecture

723 Harvard Drive, Owensboro, KY 42301  
Phone: (270) 685-1898 Fax: (270) 685-7446  
E-Mail: office@rbsdesigngroup.com

ALL RIGHTS RESERVED. THIS DRAWING IS THE PROPERTY OF RBS DESIGN GROUP, INC. AND SHALL NOT BE REPRODUCED OR TRANSMITTED IN ANY FORM OR BY ANY MEANS, ELECTRONIC OR MECHANICAL, INCLUDING PHOTOCOPYING, RECORDING, OR BY ANY INFORMATION STORAGE AND RETRIEVAL SYSTEM. WITHOUT WRITTEN CONSENT OF THE FIRM.

DO NOT SCALE DRAWINGS. USE DIMENSIONS ONLY. IF NOT SHOWN OTHERWISE, DIMENSIONS SHALL BE TO THE CENTERLINE UNLESS OTHERWISE NOTED. VERIFY ALL DIMENSIONS WITH THE ARCHITECT OR ENGINEER. DIMENSIONS SHALL PREVAIL OVER ALL LABELS.

JOB NUMBER	24022	DATE	12/16/2024
DRAWN BY	RG	CHECKED BY	CT

REVISIONS	NO.	DATE

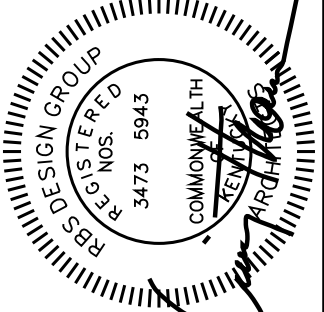

**HENDERSON COUNTY SCHOOLS**  
**FENCE ENHANCEMENT AND REPLACEMENT**  
**HENDERSON, KY**

**SOFTBALL - SITE PLAN**

SHEET NUMBER  
**A13**

NORTH ALYASIA STREET

NORTH HOLLOWAY STREET

# 1 CENTRAL ACADEMY FENCE SITE PLAN

SCALE: 1/32" = 1'-0"

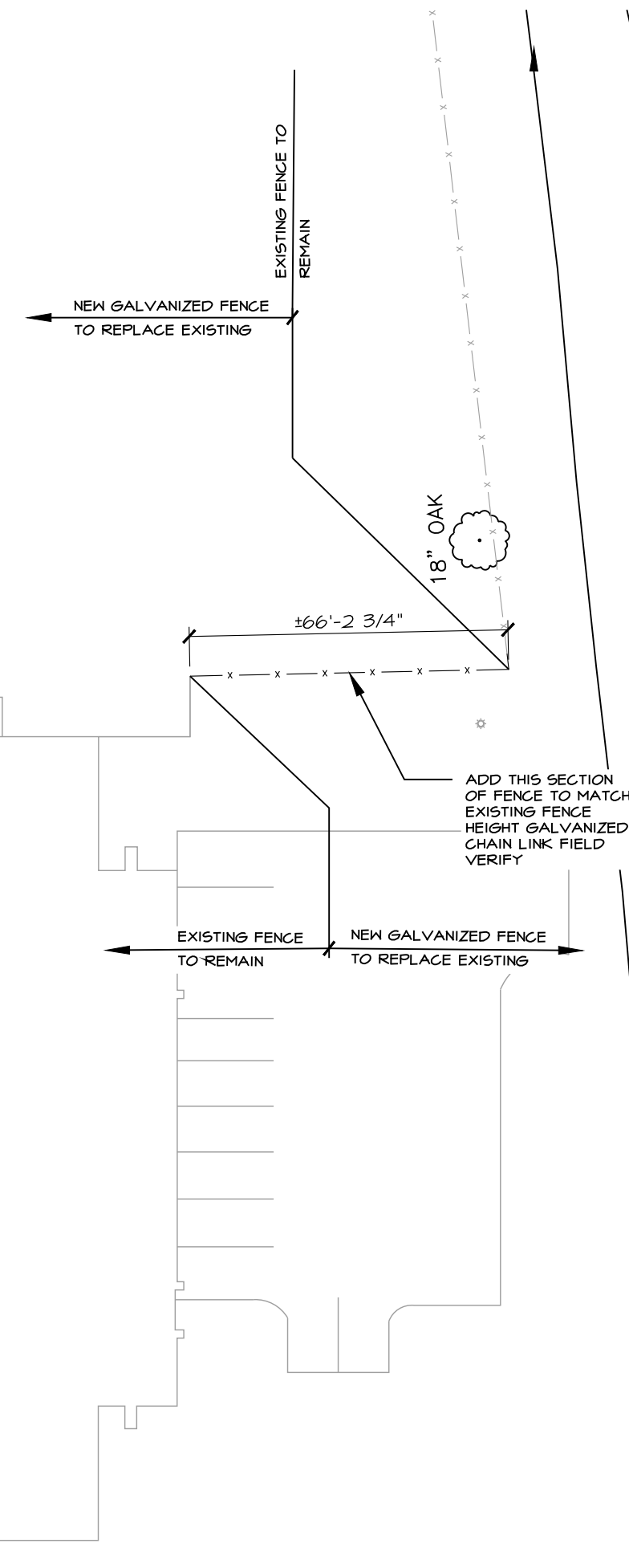

±66'-2 3/4"

EXISTING FENCE TO REMAIN / NEW GALVANIZED FENCE TO REPLACE EXISTING

NEW GALVANIZED FENCE TO REPLACE EXISTING

EXISTING FENCE TO REMAIN

18" OAK

ADD THIS SECTION OF FENCE TO MATCH EXISTING FENCE HEIGHT GALVANIZED CHAIN LINK FIELD VERIFY

GUP AT EACH VERTICAL (TYP.)

FENCE HEIGHT 5'-0"

3 RAILS

8" DIA. CONCRETE FOOTING MIN. (TYP.)

3'-6"

# 2 FENCE DETAIL

SCALE: 1/2" = 1'-0"

**RBS DESIGN GROUP**  
Architecture

723 Harvard Drive, Owensboro, KY 42301  
Phone: (270) 683-1898 Fax: (270) 683-7446  
E-Mail: office@rbsdesigngroup.com

ALL RIGHTS RESERVED  
THIS DRAWING IS THE PROPERTY OF RBS DESIGN GROUP, INC. AND SHALL NOT BE REPRODUCED OR TRANSMITTED IN ANY FORM OR BY ANY MEANS, ELECTRONIC OR MECHANICAL, INCLUDING PHOTOCOPYING, RECORDING, OR BY ANY INFORMATION STORAGE AND RETRIEVAL SYSTEM, WITHOUT THE WRITTEN CONSENT OF RBS DESIGN GROUP, INC.

DO NOT SCALE DRAWINGS  
USE DIMENSIONS ONLY. IF NOT SHOWN USE DIMENSIONS FROM THE DRAWING WITH THE ARCHITECT'S OR ENGINEER'S SEAL AND LICENSE NUMBER.

JOB NUMBER	24022	DATE	12/16/2024
DRAWN BY	RG	CHECKED BY	CT

NO.	DATE	REVISIONS

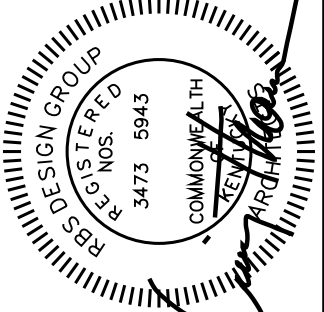

HENDERSON COUNTY SCHOOLS  
FENCE REPLACEMENT AND ENHANCEMENT  
HENDERSON, KY  
CENTRAL ACADEMY - SITE PLAN

SHEET NUMBER  
**A1.4**

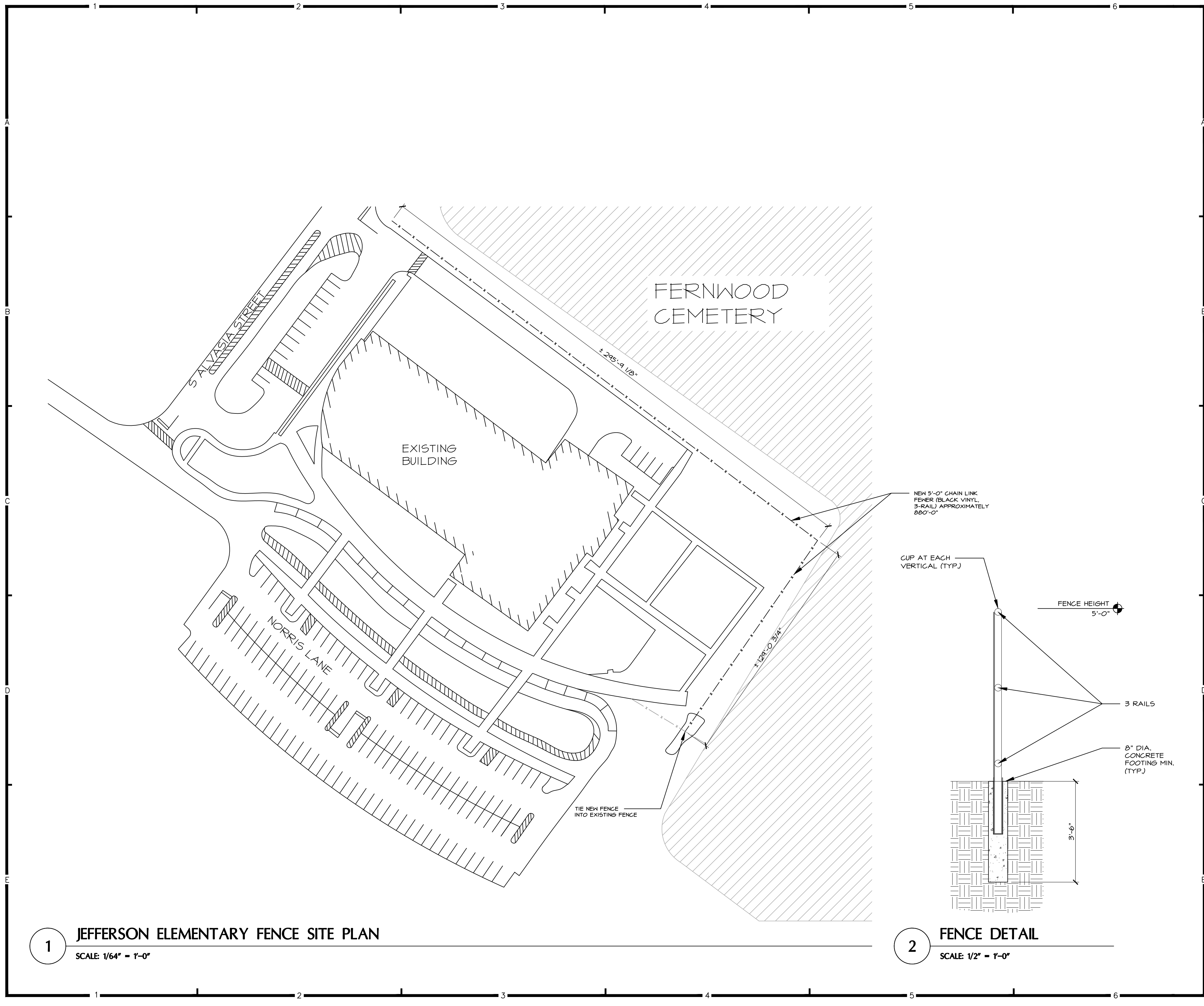

**1** JEFFERSON ELEMENTARY FENCE SITE PLAN  
SCALE: 1/64" = 1'-0"

**2** FENCE DETAIL  
SCALE: 1/2" = 1'-0"

ALL RIGHTS RESERVED. NO PART OF THIS DRAWING IS TO BE REPRODUCED OR TRANSMITTED IN ANY FORM OR BY ANY MEANS, ELECTRONIC OR MECHANICAL, WITHOUT PERMISSION IN WRITING FROM RBS DESIGN GROUP. THIS DRAWING IS THE PROPERTY OF RBS DESIGN GROUP AND SHALL NOT BE LOANED, REPRODUCED, COPIED, REPRODUCED, OR TRANSMITTED IN ANY FORM OR BY ANY MEANS, ELECTRONIC OR MECHANICAL, WITHOUT PERMISSION IN WRITING FROM RBS DESIGN GROUP. DO NOT SCALE DRAWINGS. USE DIMENSIONS ONLY. IF NOT SHOWN OTHERWISE, DIMENSIONS SHALL BE TO THE CENTERLINE OF THE MEMBER UNLESS OTHERWISE SPECIFIED. DESIGNER: RBS DESIGN GROUP, INC. DATE: 12/16/2024

JOB NUMBER	24022	DATE	12/16/2024
DRAWN BY	RG	CHECKED BY	CT

REVISIONS	NO.	DATE

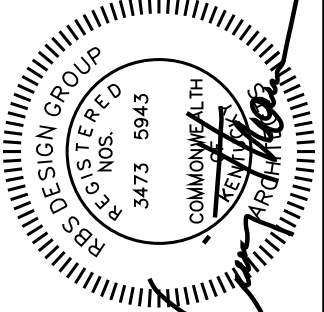

**JEFFERSON COUNTY SCHOOLS**  
**FENCE REPLACEMENT AND ENHANCEMENT**  
**HENDERSON, KY**  
**JEFFERSON ELEMENTARY SCHOOL - SITE PLAN**