

RIS CULINARY ARTS RENOVATION

SD

RUSSELVILLE INDEPENDANT SCHOOLS

355 S. SUMMER ST. - RUSSELVILLE, KY 42276

PROJECT TEAM:

ARCHITECT:	HAWKINS ABNEY, PLLC 1503 N MAIN ST BEAVER DAM, KY 42320
STRUCTURAL ENGINEER:	WILKIE STRUCTURAL ENGINEERING, INC. 20 NW 3RD STREET, SUITE 1220 - EVANSVILLE, IN 47708
MEP ENGINEER:	CMTA, INC. 220 LEXINGTON GREEN CIRCLE, SUITE 600 - LEXINGTON, KY 40503
KITCHEN DESIGN CONSULTANT:	C&T DESIGN AND EQUIPMENT CO., INC 2102 KOTTER AVENUE, SUITE C - EVANSVILLE, IN 47715

DRAWING INDEX:

GENERAL	
T100	TITLE SHEET
G100	GENERAL NOTES
ARCHITECTURAL	
AD100	ARCHITECTURAL DEMOLITION FLOOR PLAN
A100	FLOOR PLAN
A101	ENLARGED FLOOR PLAN
A600	REFLECTED CEILING PLAN AND DETAILS
TOTAL NUMBER OF SHEETS: 6	

PROJECT LOCATION:

RUSELVILLE INNOVATION ACADEMY - 1103 N. MAIN ST. - RUSELVILLE, KY 42276

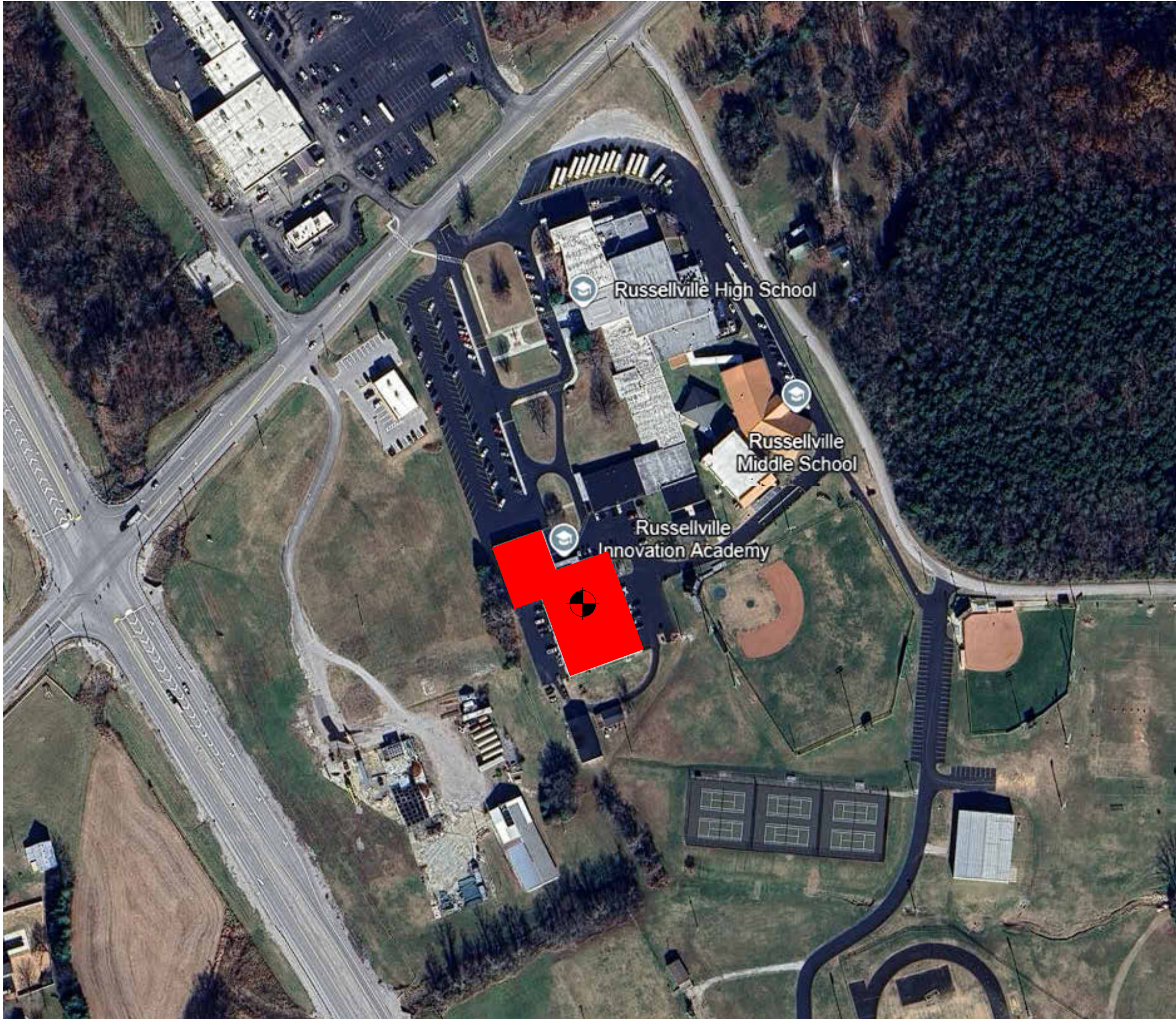

PROJECT INFORMATION:

SCOPE OF WORK:

PROJECT CONSIST OF RENOVATING APPROXIMATELY 3,397 SF IN THE RUSSELVILLE INNOVATION ACADEMY FACILITY TO PROVIDE A NEW CULINARY PROGRAM. RENOVATED SPACE WILL INCLUDE CLASSROOM SPACE, OFFICE SPACE, STORAGE, RESIDENTIAL STYLE KITCHEN EQUIPMENT AND WORKSTATIONS, COMMERCIAL COOKING EQUIPMENT AND WORKSTATIONS, FOOD PREP AREA, AND PANTRY.

ABBREVIATIONS:

A.	@	AT	K.	KBC	KENTUCKY BUILDING CODE
	AND	AIR CONDITIONING	L.	L	ANGLE OR LONG
A/C		ALUMINUM COMPOSITE MATERIAL	LAM	LAM	LAMINATE
ACM		AMERICANS WITH DISABILITIES ACT	L.F.	L.F.	LEFT FIXTURE OR LINEAR FEET
ADA		ADJUST / ADJUSTABLE	LH	LH	LEFT HAND
ADJ.		ADHERED / ADHESIVE	LOC.	LOC.	LOCATION OR LOCATED
ADH.		ABOVE FINISH FLOOR	LT.	LT.	LIGHT
A.F.F.		AGGREGATE	LVP	LVP	LAMINATED VINYL PLANK
AGG.		AIR HANDLING UNIT	LVT	LVT	LAMINATED VINYL TILE
AHU			M.	MATL.	MATERIAL
ALUM.		APPROX.	MAX.	MAX.	MAXIMUM
APPROX.		AUTOMATIC / AUTOMATED	MB.	MECH.	METAL
AUTO			MD.	MD.	METAL DECK
B.	BD.	BOARD	MEH.	MEH.	METAL
	BLK	BLOCK	MTL.	MTL.	METAL
	BLKG.	BLOCKING	MFR.	MFR.	MANUFACTURER
	BLKHD	BULKHEAD	MH	MH	MANHOLE
	BLN	BULLNOSE	MIN.	MIN.	MINIMUM
	BRG.	BEARING	MISC.	MISC.	MISCELLANEOUS
C.	CAB	CABINET	M.O.	M.O.	MASONRY OPENING
	CARP.	CARPET OR CARPET TILE	MT.	MT.	MOUNT
	C/C	CENTER TO CENTER (SAME AS O/C)	MTD.	MTD.	MOUNTED
	C.T.	CERAMIC TILE	MTG.	MTG.	METING
	CT	CUBIC FEET	MULL	MULL	MULLION
	C.I.	CAST IRON	N.	NA	NOT APPLICABLE
	C.J.	CONTROL JOINT	NC	NC	NOT IN CONTRACT
	C.LG.	CLEAR	NO. / #	NO.	NUMBER
	C.B.	CONCRETE MASONRY UNIT	NOM.	NOM.	NOMINAL
	CMU	CONCRETE	NTS	NTS	NOT TO SCALE
	COL.	COLUMN	O.	O.C.	ON CENTER
	CONC.	CONCRETE	O.D.	O.D.	OUTSIDE DIAMETER
	CONST.	CONSTRUCTION	O.F.	O.F.	OWNER FURNISHED AND INSTALLED
	CONT.	CONTINUOUS	OFSI	OFSI	OWNER FURNISHED CONTRACTOR INSTALLED
	CU	CUBIC	OH	OH	OVERHEAD
	CW	CLOCKWISE / COUNTERCLOCKWISE	OPP.	OPP.	OPPOSITE
	CY	CUBIC YARD	P.	PC	POURED CONCRETE
D.	DBL.	DOUBLE	PERF.	PERF.	PERFORATED
	DEP.	DEPRESSED	PER.	PER.	PERIMETER
	DET.	DETAIL	PERP.	PERP.	PERPENDICULAR
	D.F.	DRINKING FOUNTAIN	PLYWD.	PLYWD.	PLYWOOD
	DIA.	DIAMETER	POL.	POL.	POLISHED
	DIM.	DIMENSION	POLY	POLY	POLYCARBONATE
	DN.	DOWN	PREFAB.	PREFAB.	PREFABRICATED
	DS.	DOWNSPOUT	PROD.	PROD.	PROJECT OR PROJECTED
	DWG.	DRAWING(S)	PR	PR	PRESSURE TREATED
E.	EA.	EACH	P.T.	P.T.	POLYVINYL CHLORIDE
	E.J.	EXPANSION JOINT	PVC	PVC	POLYVINYL CHLORIDE
	ELEV.	ELEVATION	PVMT.	PVMT.	PAVEMENT
	ELEC.	ELECTRIC OR ELECTRICAL	+/ -	+/ -	PLUS OR MINUS
	EMER.	EMERGENCY	Q.	Q.T.	QUARRY TILE
	ENCL.	ENCLOSURE OR ENCLOSED	R.	R	RADIUS
	ENT.	ENTRANCE	RCP	RCP	REFLECTED CEILING PLANK
	EQ.	EQUAL	RD	RD	ROOF DRAIN
	EXST.	EXISTING	REBAR	REBAR	REINFORCING BAR
	EXP.	EXPANSION	REF	REF	REFERENCE OR REFER
	EXT.	EXTERIOR	REFR.	REFR.	REFRIGERATOR
	F.D.	FLOOR DRAIN	REINF.	REINF.	REINFORCED
	FDN.	FOUNDATION	REQ'D	REQ'D	REQUIRED
	F.A.	FIRE EXTINGUISHER	ROW	ROW	RIGHT OF WAY
	F.A.C.	FIRE EXTINGUISHER CABINET	S.	SCHD.	SCHEDULE
	F.F.E.	FINISHED FLOOR ELEVATION	SECT.	SECT.	SECTION
	F.H.	FULL HEIGHT	SF	SF	SQUARE FOOT
	FIN.	FINISH OR FINISHED	SHT.	SHT.	SHEET
	FL.	FLOOR	SIM.	SIM.	SIMILAR
	FLASH.	FLASHING	S.M.	S.M.	SHEET METAL
	FLX.	FLEXIBLE	SPCS	SPCS	SPECIFICATIONS
	F.R.T.	FIRE RETARDANT TREATED	S.S.	S.S.	STAINLESS STEEL
	FTG.	FOOTING	STD	STD	STANDARD
	FURN.	FURNISHING	STL	STL	STEEL
	F.V.	FIELD VERIFY	STOR.	STOR.	STORAGE
G.	GA.	GAUGE	STRUCT.	STRUCT.	STRUCTURAL
	GALV.	GALVANIZED	SUSP.	SUSP.	SUSPENDED
	G.B.	GRAB BAR	T.	TB	TACKBOARD
	GEN.	GENERAL OR GENERATOR	TC	TC	TOP OF CURB
	GFI	GROUND FAULT INTERRUPT	T&G	T&G	TONGUE AND GROOVE
	GL	GLASS OR GLAZING	THK.	THK.	THICK OR THICKNESS
	GLUE LAM	GLUE LAMINATED	T.O.	T.O.	TOP OF
	GR.	GRADE	TOIL	TOIL	TOILET
	GYP.	GYPSON	T.O.M.	T.O.M.	TOP OF MASONRY
H.	H.B.	HOSE BIB	T.O.S.	T.O.S.	TOP OF STEEL
	H.C.	HOLLOW CORE OR HANDICAPPED	T.O.W.	T.O.W.	TOP OF WALL
	HDR	HEADER	TYP.	TYP.	TYPICAL
	HDW.	HARDWARE	U.	UG	UNDERGROUND
	HD.WD.	HARDWOOD	UL	UL	UNDERWIRELESS LABORATORY
	HDX.	HEXAGONAL	UNFIN.	UNFIN.	UNFINISHED
	HT.	HEIGHT	U.O.D.	U.O.D.	UNLESS NOTED OTHERWISE
	H.M.	HOLLOW METAL	V.B.	V.B.	VAPOR BARRIER
	HOR.	HORIZONTAL	VCT	VCT	VINYL COMPOSITION TILE
	HP	HORSEPOWER	VERT.	VERT.	VERTICAL
	HTG.	HEATING	V.I.F.	V.I.F.	VERIFY IN FIELD
	HTR.	HEATER	Y.	YD	YARD
	HW	HOT WATER			
I.	ID	INSIDE DIAMETER			
	IF	INSIDE FACE			
	INCL.	INCLUDED			
	INSUL.	INSULATED			
	INT.	INTERIOR			
	INV.	INVERT			
J.	JB	JUNCTION BOX			
	JST.	JOIST			
	JT.	JOINT			

SYMBOLS LEGEND:

WALL TAG (SEE WALL TYPE SCHEDULE)	
WINDOW TAG (SEE WINDOW SCHEDULE)	
DOOR TAG (SEE DOOR SCHEDULE)	
DEMOLITION TAG (SEE DEMOLITION SHEETS)	
CEILING TAG (SEE RCP SHEETS)	
ROOM TAG (NAME AND NUMBER)	
ELEVATION MARK	
CENTERLINE	
BUILDING SECTION	
WALL SECTION	
BUILDING ELEVATION	
INTERIOR ELEVATION	
VIEW NAME	

CONTRACTOR NOTES:

- THE GENERAL CONTRACTOR SHALL GUARANTEE THE WORK FOR ONE (1) YEAR AFTER SUBSTANTIAL COMPLETION OF THE PROJECT. THIS DOES NOT LIMIT THE WARRANTIES OF SPECIFIC MATERIALS OR SYSTEMS HEREIN.
- UPON COMPLETION OF WORK AND BEFORE FINAL PAYMENT TO THE CONTRACTOR IS TO BE MADE, THE GENERAL CONTRACTOR SHALL SUPPLY TO THE OWNER ALL WARRANTY INFORMATION OF MATERIALS AND SYSTEMS INSTALLED BY THE GENERAL CONTRACTOR OR THEIR SUBCONTRACTORS, INCLUDING ANY AND ALL OPERATIONS / MAINTENANCE MANUALS.
- THE CONTRACTOR SHALL PROVIDE THE OWNER WITH A REDLINED AS-BUILT DRAWINGS DENOTING ALL REVISIONS AND FINAL INFORMATION OF WORK INCLUDED WITHIN THIS PROJECT.
- THE GENERAL CONTRACTOR AND/OR SUBCONTRACTORS SHALL GIVE ALL NOTICES AND COMPLY WITH ANY AND ALL RELATIVE NATIONAL, STATE, AND LOCAL LAWS, CODES, AND REGULATIONS. IF A DISCREPANCY IS OBSERVED BETWEEN THE DRAWINGS AND SPECIFICATIONS AND SAID LAWS, PROMPTLY NOTIFY THE ARCHITECT WHO SHALL DIRECT POSSIBLE CHANGES REQUIRED.
- SHOULD THE CONTRACTOR KNOWINGLY PERFORM ANY WORK WHICH IS CONTRARY TO APPLICABLE CODES, LAWS, ORDINANCES, RULES, AND REGULATIONS, HE/SHE SHALL PROMPTLY MAKE THE REQUIRED CHANGES AND BEAR ALL COSTS.
- THE CONTRACTOR IS RESPONSIBLE FOR ARRANGING ALL THE INSPECTIONS NECESSARY FOR OBTAINING A CERTIFICATE OF OCCUPANCY AND SHALL BE RESPONSIBLE FOR THE ACQUISITION OF AGENCY APPROVALS, PERMITS, AND CONTROLLED INSPECTIONS.
- THE GENERAL CONTRACTOR, THEIR SUBCONTRACTORS, AND VENDORS SHALL BE RESPONSIBLE FOR ALL THE MEANS AND METHODS REQUIRED TO ACHIEVE A COMPLETED PROJECT AND EXECUTE THE DESIGN INTENT WITHIN THESE DOCUMENTS. ANY QUESTIONS SHALL BE DIRECTED TO THE ARCHITECT. ANY STAGING OR METHODS INCLUDING IN THESE DOCUMENTS ARE FOR REFERENCE AND SUGGESTION ONLY.
- THE GENERAL CONTRACTOR SHALL FURNISH ALL MATERIALS & EQUIPMENT SHOWN WITHIN THE DOCUMENTS UNLESS OTHERWISE AGREED UPON AND SHALL INCLUDE ALL MATERIALS, EQUIPMENT, AND TOOLS ACCORDINGLY PER CONTRACTORS CHOSEN MEANS AND METHODS. THIS SHALL ALSO INCLUDE CONCEALED BLOCKING AS REQUIRED FOR THE INSTALLATION OR SUPPORT OF INSTALLED TVS, EQUIPMENT, BRACKETS, FIXTURES, WINDOWS, ETC.
- CONTRACTORS SHALL BE RESPONSIBLE TO VERIFY ALL EXISTING CONDITIONS AND LAYOUT OF WORK. ERRORS RESULTING FROM NEGLECTING EXISTING CONDITIONS SHALL NOT BE CONSIDERED A BASIS FOR A CHANGE ORDER OR ADDITIONAL COMPENSATION IN THE FORM OF FEE OR CONTRACT TIME.
- THE COMMENCEMENT OF WORK SHALL BE CONSIDERED AS AN ACCEPTANCE OF EXISTING CONDITIONS OR WORK PERFORMED BY THE SAME TRADE OR DIFFERENT. FAILURE TO NOTIFY THE ARCHITECT OF UNACCEPTABLE OR NONCOMPLIANT CONDITIONS MAY RESULT IN A DENIED REQUEST OF CHANGE ORDER FOR TIME AND/OR FEE AND THE CONTRACTOR MAY BE RESPONSIBLE FOR THE COSTS ACCURD TO CORRECT SAID CONDITIONS. DO NOT PROCEED WITH WORK UNTIL ANY UNSATISFACTORY CONDITIONS HAVE BEEN ADDRESSED.
- DO NOT SCALE DRAWINGS. WRITTEN DIMENSIONS SHALL TAKE PRECEDENT OVER SCALED DIMENSIONS. NOTIFY THE ARCHITECT OF QUESTIONS OR DISCREPANCY PRIOR TO WORK. ALL DIMENSIONS SHOWN ARE TO FACE OF FOUNDATION AND/OR FACE OF STUD (FRAMING UNLESS NOTED OTHERWISE).
- UNLESS OTHERWISE INDICATED WITHIN THESE DOCUMENTS, NO KNOWN PRESENCE OF HAZARDOUS MATERIALS EXIST WITHIN THIS PROJECT. IN THE EVENT OF THEIR DISCOVERY, WORK IN THE SUSPECTED AREA IS TO STOP IMMEDIATELY AND THE ARCHITECT BE NOTIFIED SO THAT STEPS MAY BE TAKEN TO APPROPRIATELY REMEDIATE AND / OR DISPOSE OF SAID MATERIALS IN A LEGAL MANNER.

ARCHITECT NOTES:

- THE DRAWINGS AND SPECIFICATIONS (IF APPLICABLE) ARE INTENDED TO BE COMPLEMENTARY OF EACH OTHER. EACH CONTAINING IMPORTANT INFORMATION RELATING TO DESIGN INTENT, MATERIALS, FINISHES, SYSTEMS, OR REQUIREMENTS - AND MAY BE INCLUDED IN EITHER OR BOTH IN THE EVENT OF AN OMISSION FROM ONE OR A DISCREPANCY AMONGST THE TWO, THE ARCHITECT SHALL BE IMMEDIATELY NOTIFIED FOR CLARIFICATION AS ONE IS NOT GUARANTEED TO TAKE PRECEDENT OVER THE OTHER.
- THE ARCHITECT SHALL BE NOTIFIED OF ANY APPARENT DISCREPANCY, CONFLICT, ERROR, OR OMISSION WITHIN THESE DOCUMENTS, OR THE DISCOVERY OF ANY EXISTING CONDITION THAT IS DIFFERENT THAN THOSE IDENTIFIED WITHIN. THE ARCHITECT SHALL PROVIDE FINAL INTERPRETATION OF ALL INCLUDED DOCUMENTS AND IF NECESSARY, PROVIDE REVISIONS TO THE CONSTRUCTION DRAWINGS. FAILURE OF NOTIFICATION MAY RESULT IN CONTRACTORS' EXPENSE.
- THE DRAWINGS AND SPECIFICATIONS ARE CREATED TO DISPLAY A DESIGN INTENT AND THEREFORE MAY NOT SPECIFICALLY DETAIL EVERY CONDITION WITHIN. DIRECT ALL QUESTIONS TO THE ARCHITECT. OTHERWISE PROVIDE ALL LABOR, MATERIALS, EQUIPMENT, FABRICATION, AND INSTALLATION AS REQUIRED TO PRODUCE A COMPLETED, COMPLIANT, AND FULLY FUNCTIONAL PROJECT. IT IS EXPECTED FOR ALL WORK TO BE OF A SIMILAR STANDARD, METHOD, OR INDUSTRY STANDARD.
- FAILURE TO EXECUTE THE DESIGN INTENT OUTLINED IN THESE DOCUMENTS, WHETHER KNOWINGLY OR NOT, MAY AT THE DISCRETION OF THE ARCHITECT, RENDER THESE DOCUMENTS AND THE ARCHITECT'S PROFESSIONAL RESPONSIBILITY AND LIABILITY ENTIRELY NULL, VOID, AND TERMINATED.
- THE ARCHITECT IS IN NO WAY RESPONSIBLE FOR FEES, LOSS OF TIME, OR LEGAL PENALTIES FOR ANY DEVIATION OF THE DOCUMENTS HEREIN.
- THE ARCHITECT IS IN NO WAY RESPONSIBLE FOR JOB SITE SAFETY OR MAINTENANCE OR COMPLIANCE AMONG ANY RELATIVE GOVERNING BODY.

SIGNAGE:

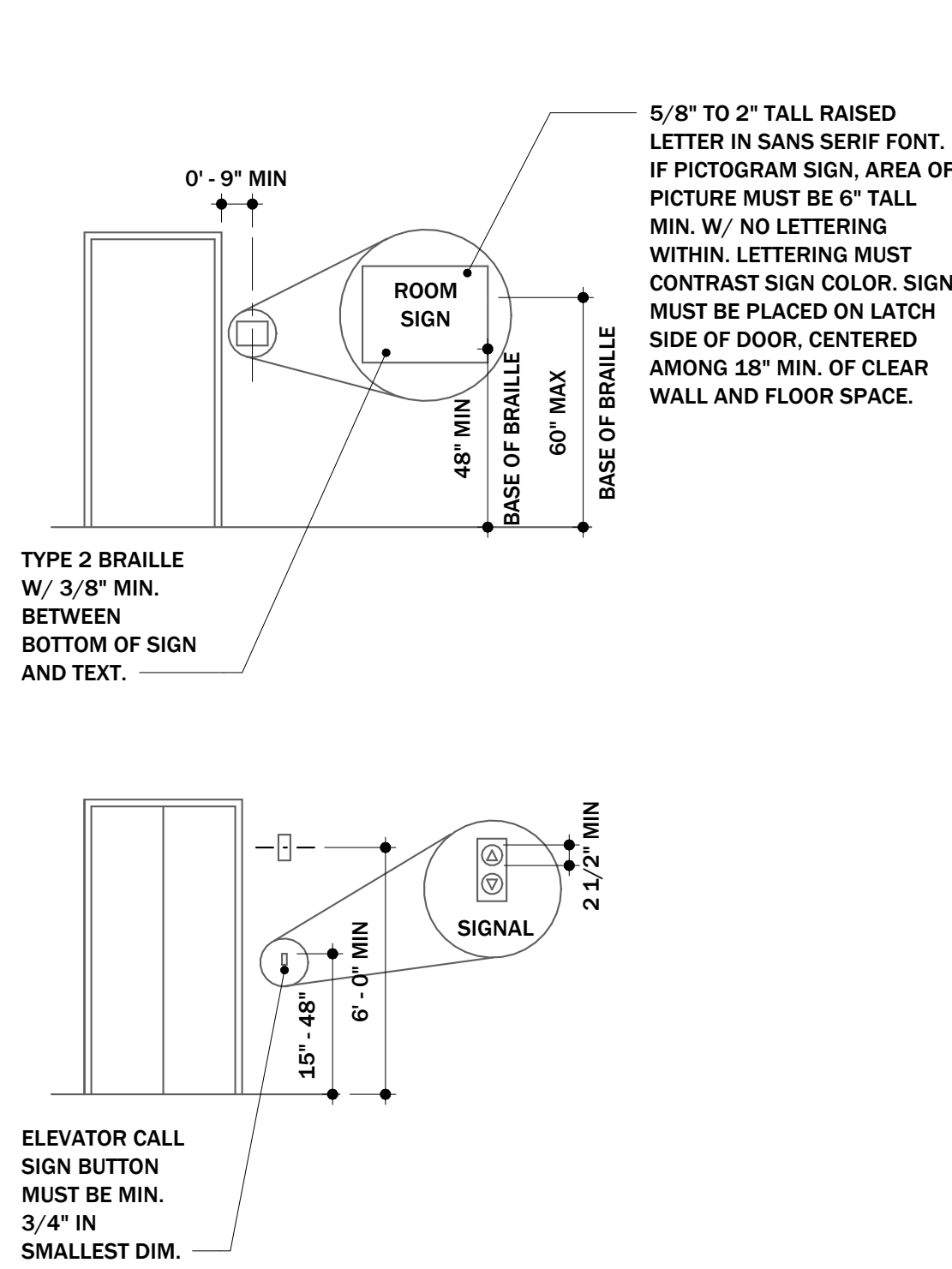

ADA DOOR CLEARANCES (PER ICC A117.1-2009 CHAPTER 4) :

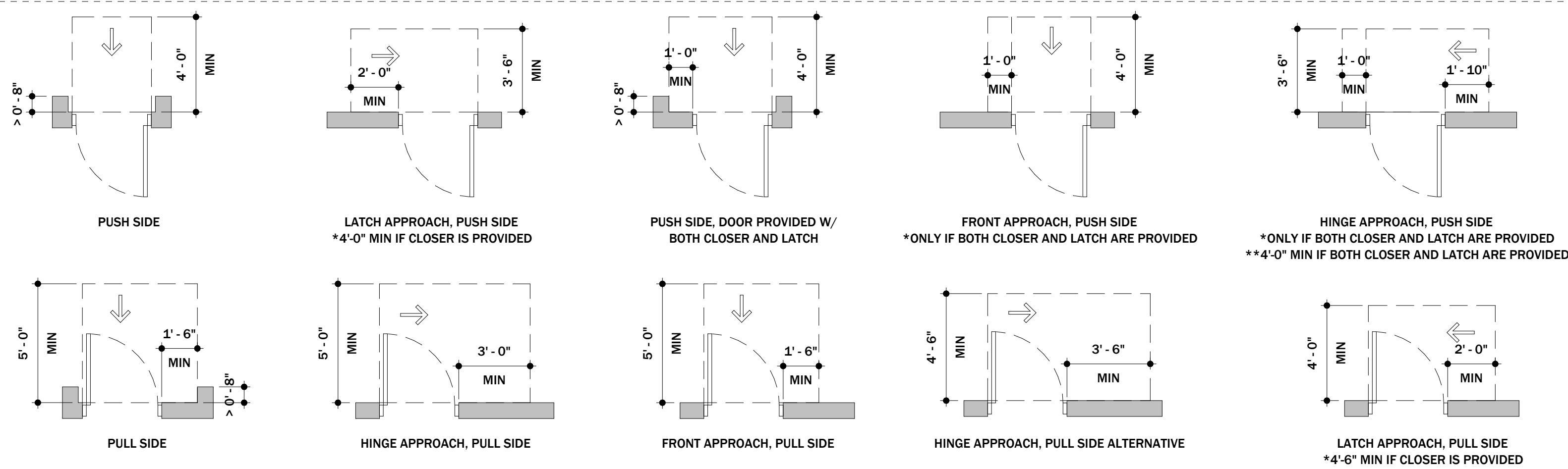

ADA RESTROOMS:

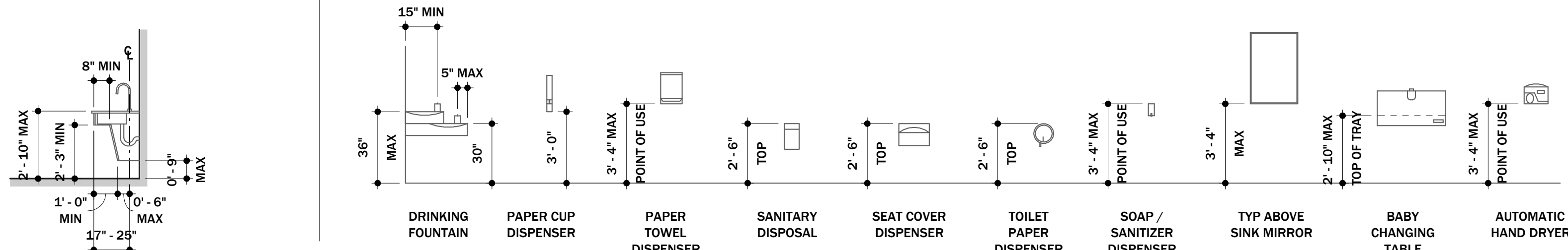
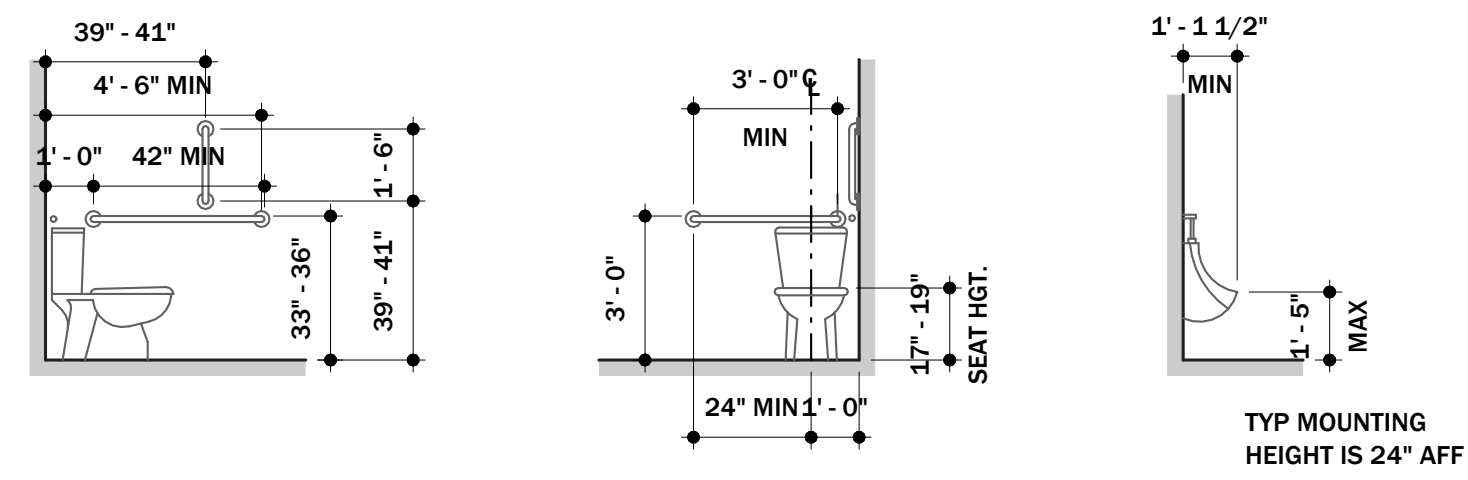
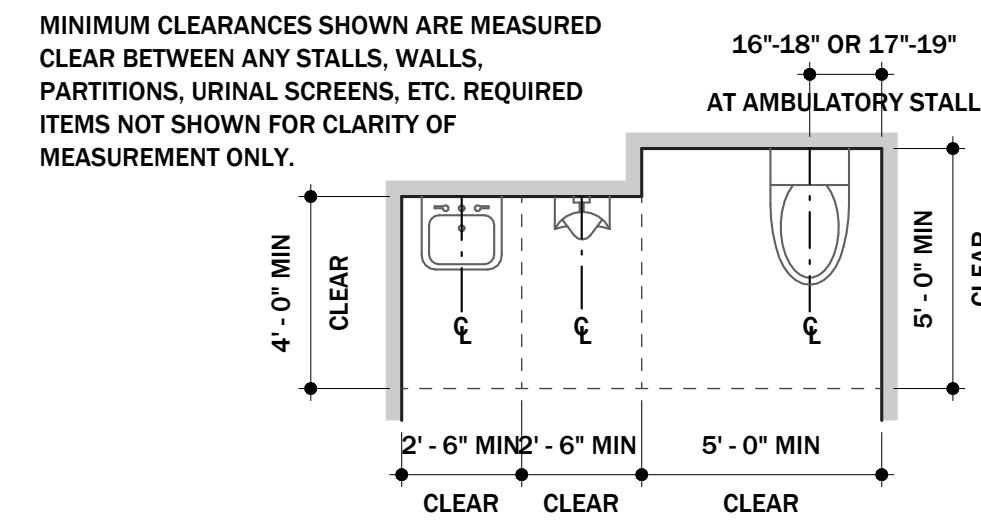

GENERAL DEMOLITION NOTES	
1.	ALL ITEMS / DEBRIS CALLED OUT TO BE REMOVED SHALL BE DISPOSED OF OFF-SITE IN A LEGAL MANNER UNLESS NOTED OTHERWISE.
2.	ANY ITEMS CALLED OUT TO REMAIN SHALL BE PROTECTED FROM ANY DAMAGE DUE TO CONSTRUCTION AND REMAIN IN THE CONDITION IT WAS PRIOR TO THE START OF CONSTRUCTION.
3.	ANY ITEMS CALLED OUT TO BE SALVAGED AND TURNED OVER TO OWNER, RELOCATED, OR RE-USED SHALL BE CAREFULLY REMOVED AND MOVED TO AN AREA AWAY FROM THE CONSTRUCTION AREA. COORDINATE WITH OWNER A LOCATION FOR SUCH ITEMS OR MATERIALS.
4.	THE DEMOLITION WORK IS INTENDED TO INDICATE THE BOUNDS OR WORK REQUIRED. IT IS NOT EXPECTED THAT EVERY ITEM WILL BE SPECIFICALLY CALLED OUT IN THE DOCUMENTS. CONTRACTOR SHALL PROVIDE ALL DEMOLITION REQUIRED FOR NEW CONSTRUCTION REGARDLESS IF SHOWN ON DRAWINGS OR NOT.
5.	EXISTING CONDITIONS MUST BE VERIFIED IN THE FIELD. ANY DISCREPANCIES SHALL BE BROUGHT TO THE ATTENTION OF THE ARCHITECT / ENGINEER OF RECORD BEFORE PROCEEDING WITH THE AFFECTED PORTIONS OF WORK.
6.	PATCH AND REPAIR EXISTING CONSTRUCTION AS REQUIRED DUE TO DEMOLITION. PATCH TO MATCH ADJACENT FINISH.
7.	REFER TO MECHANICAL, ELECTRICAL, AND PLUMBING DEMOLITION DRAWINGS FOR MECHANICAL, ELECTRICAL, AND PLUMBING DEMOLITION INFORMATION.
8.	CONTRACTOR SHALL TAKE PRECAUTIONS AND PROVIDE ANY SHORING OR BRACING OF EXISTING BEARING WALLS AS REQUIRED. USE APPROPRIATE PRECAUTIONS AND THOSE AREA AND REFER TO STRUCTURAL DRAWINGS AND SPECIFICATIONS FOR ADDITIONAL INFORMATION.
9.	TOOTH IN MASONRY WHEN CLOSING OPENINGS IN WALLS WHERE MASONRY REMAINS EXPOSED, AT CONCEALED LOCATIONS ANCHOR INFILL AT JAMBS.
10.	AT ALL VOIDS & CAVITIES FROM DEMOLITION & EXCAVATION, BACKFILL AND COMPACT WITH ACCEPTABLE FILL.
11.	REFER TO CIVIL EXISTING CONDITIONS AND DEMOLITION DRAWINGS FOR CIVIL / SITE DEMOLITION INFORMATION.
12.	ANY HAZARDOUS MATERIAL SHALL BE REMOVED OF IN A LEGAL MANNER ACCORDING TO E.P.A. AND LOCAL REGULATIONS BY A CERTIFIED ABATEMENT CONTRACTOR. NOTIFY THE ARCHITECT UPON DISCOVERY OF ANY POTENTIAL ASBESTOS OR OTHER HAZARDOUS MATERIAL PRIOR TO CONTINUATION OF WORK.

DEMOLITION NOTES	
	REMOVE EXISTING CONCRETE SIDEWALK OR SLAB IN ITS ENTIRETY INCLUDING BUT NOT LIMITED TO, STEEL REBAR, WIRE-MESH, GRAVEL SUB-SURFACE BASE. SAW-CUT CONCRETE AT THE TRANSITION WHERE CONCRETE TO BE REMOVED ABUTS CONCRETE TO REMAIN.
	REMOVE ENTIRE WALL OR PORTION OF WALL AS REQUIRED FOR NEW WORK INCLUDING WALL FINISH, STUDS, REINFORCEMENTS & PREP ADJACENT MATERIALS TO REMAIN FOR NEW INFILL OR OPENING. SEE SHEET ALSO. REFER TO STRUCTURAL FOR ADDITIONAL INFORMATION AND REQUIREMENTS.
	REMOVE EXISTING WINDOW IN ITS ENTIRETY INCLUDING BUT NOT LIMITED TO WINDOW FRAME, GLAZING, GASKETS, CAULKING, AND ADDITIONAL JAMB/SILL/HEADER BRACING AS REQUIRED FOR NEW WORK.
	REMOVE EXTERIOR METAL WALL PANELS OR FACE BRICK & ANY EXISTING WALL SUBSTRATE IN ITS ENTIRETY INCLUDING INSULATION AND INTERIOR FINISH PANELS (GYP, PLYWOOD, ETC), WALL GIRTS, PURLINS, AND STRUCTURE TO REMAIN. PREP ANY EXISTING MATERIAL TO REMAIN FOR NEW WORK.
	REMOVE EXISTING FACE BRICK IN ITS ENTIRETY INCLUDING ALL BRICK, GROUT, MORTAR, & TIES CLEAN EXISTING STRUCTURE TO REMAIN AND PREP FOR NEW WORK.
	REMOVE EXISTING WALK-IN COOLER / FREEZER IN ITS ENTIRETY. DISCONNECT AND REMOVE ANY ASSOCIATED PIPING TO A MINIMUM OF 6" BENEATH SLAB. CAP & ABANDON.
	REMOVE EXISTING OVERHEAD DOOR, FRAME, HARDWARE, AND WOOD COLUMNS AND HEADERS AT OPENINGS IN ITS ENTIRETY.
	REMOVE EXISTING DOOR, DOOR FRAME, DOOR HARDWARE IN ITS ENTIRETY.
	REMOVE EXISTING FINISH FLOOR IN ITS ENTIRETY. PREP EXISTING SLAB TO REMAIN TO RECEIVE NEW FINISH FLOOR.
	REMOVE EXISTING GUTTERS, DOWNSPOUTS, BRACKETS, & STRAPS IN THEIR ENTIRETY.
	REMOVE EXISTING PRE-ENGINEERED METAL BUILDING FASCIA TRIM IN ITS ENTIRETY.
	REMOVE EXISTING METAL SOFFIT IN ITS ENTIRETY.
	REMOVE PORTION OF EXISTING ROOF AS REQUIRED FOR NEW SKYLIGHTS TO BE SAT BETWEEN EXISTING ROOF PURLINS. FIELD VERIFY FINAL LOCATION AND COORDINATE WITH ARCHITECT.
	REMOVE EXISTING ACOUSTICAL PANEL CEILING IN ITS ENTIRETY, INCLUDING BUT NOT LIMITED TO CEILING TILE, METAL GRID, SEISMIC BRACING, AND GRID TIES.
	REMOVE EXISTING P.E.M.B. ROD BRACING. PROVIDE NEW PORTAL FRAME IN LOCATIONS AS SHOWN IN NEW WORK.
	REMOVE PORTION OF EXISTING SLAB FOR NEW FOUNDATION. SEE NEW WORK SECTIONS AND DETAILS.

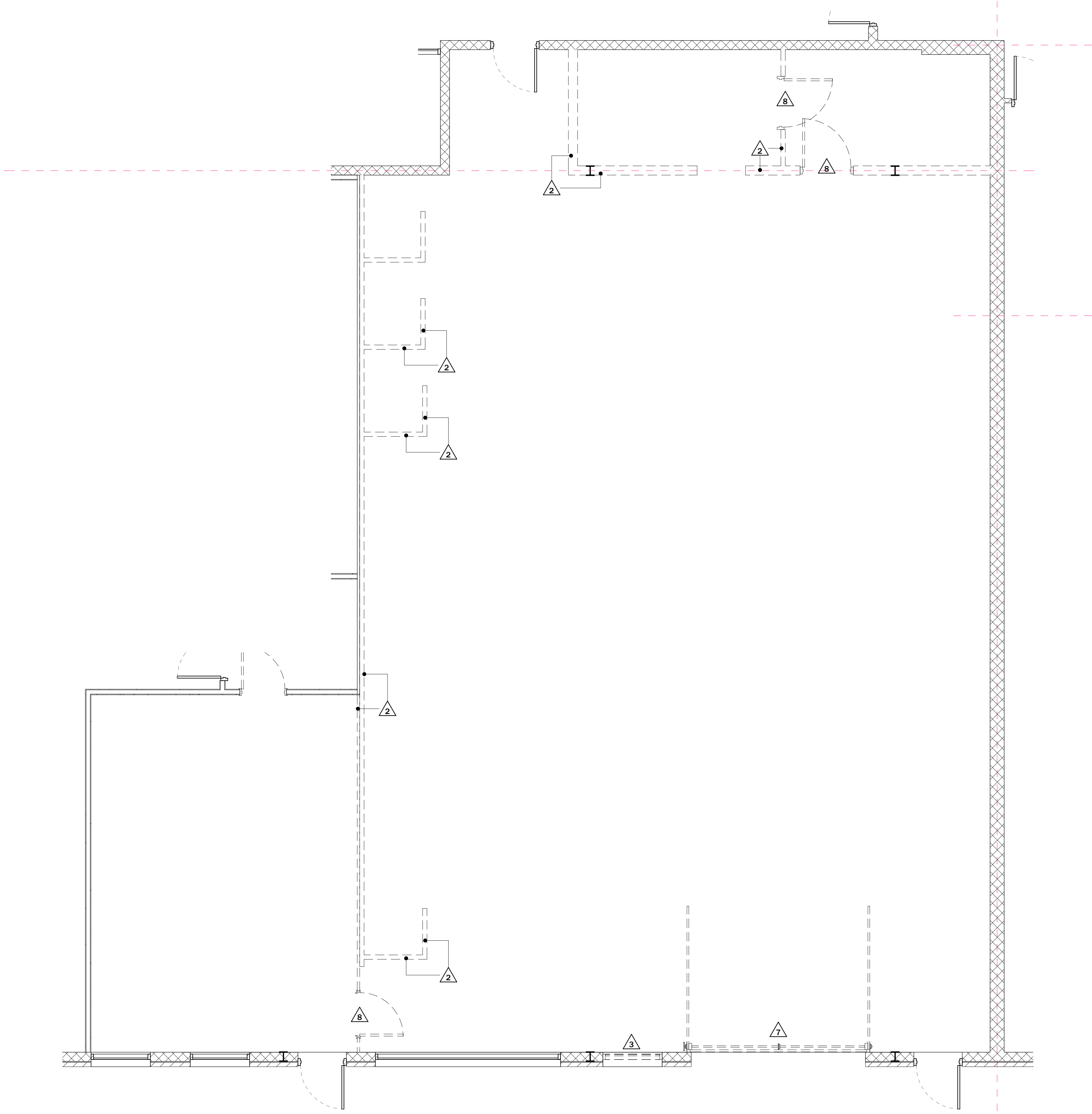

1 ENLARGED DEMOLITION FLOOR PLAN
1/4" = 1'-0"



1 FLOOR PLAN
1/8" = 1'-0"

0 4'-0" 8'-0" 16'-0"
SCALE: 1/8" = 1'-0"





SHEET NO.

KITCHEN EQUIPMENT LEGEND			
SYMBOL	DESCRIPTION		
①	TILT KETTLE		
②	TILT SKILLET		
③	WARMING OVEN		
④	COMBI OVEN		
⑤	CONVECTION OVEN		
⑥	GRILL		
⑦	GAS STOVE		
⑧	CONVEYOR PIZZA OVEN		
⑨	GRIDDLE		
⑩	STEAM TABLE		
⑪	3 COMPARTMENT SINK		
⑫	COMMERCIAL DISHWASHER		
⑬	2 COMPARTMENT SINK		
⑭	6' PREP TABLE		
⑮	8' PREP TABLE		

$$1/4'' = 1'-0''$$

CEILING SCHEDULE		
SYMBOL	MATERIAL	NOTES
1		
2		
3		
4		

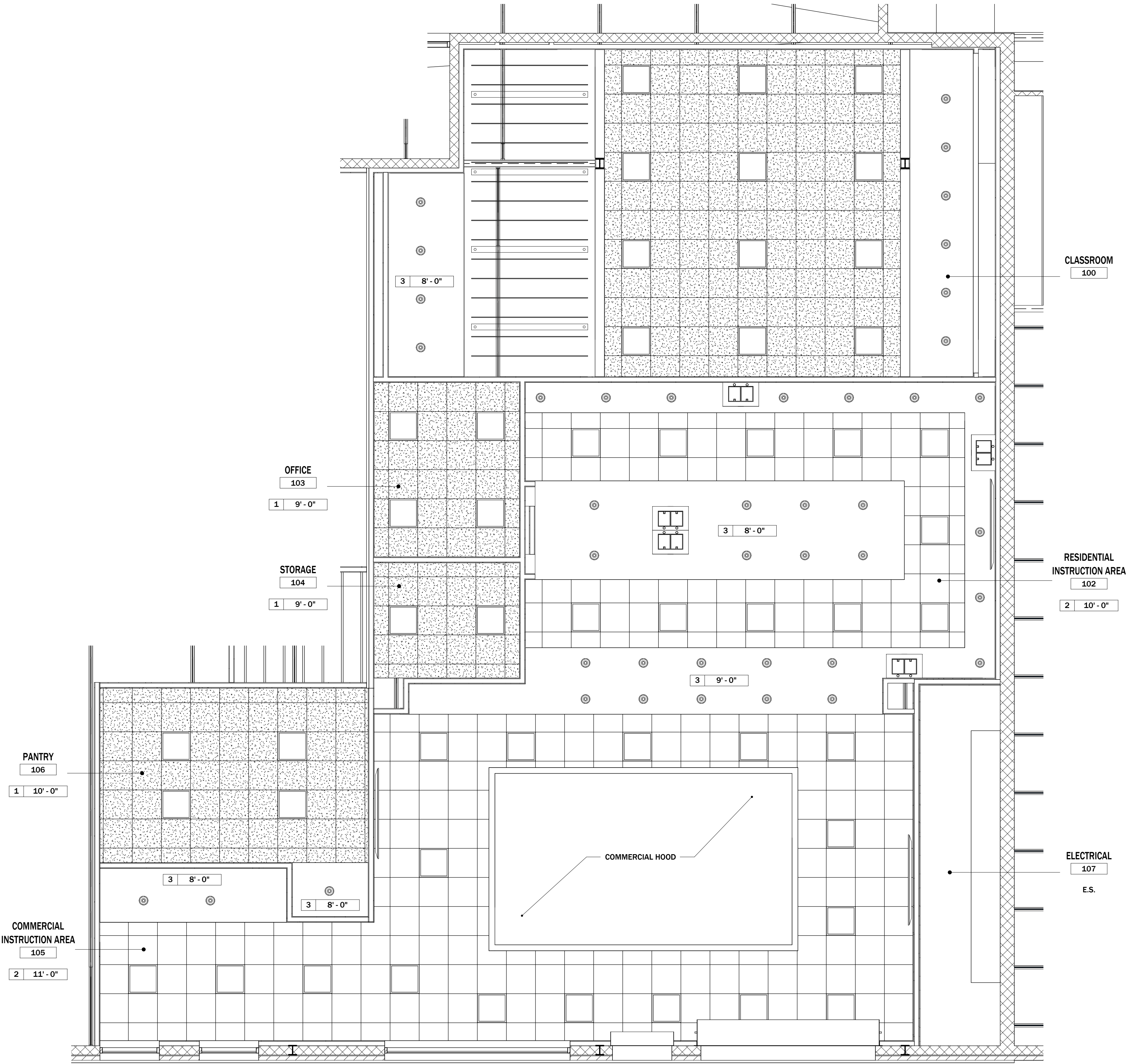
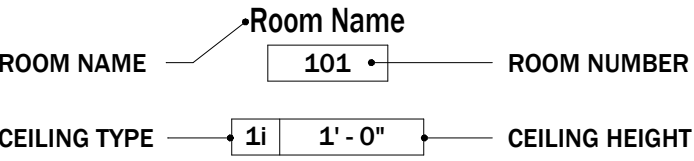

1 ENLARGED CEILING PLAN
1/4" = 1'-0"

H+A
HAWKINS ABNEY
PLLC

RIS CULINARY ARTS
RENOVATION
RUSSELLVILLE, KY

NOT FOR CONSTRUCTION

COPYRIGHTS RESERVED:
THIS DRAWING IS THE PROPERTY OF
HAWKINS ABNEY PLLC AND SHALL NOT
BE REPRODUCED OR USED FOR ANY
CONSTRUCTION PROJECT WITHOUT
WRITTEN CONSENT FROM THE
ARCHITECT OF RECORD.

DO NOT SCALE DIMENSIONS.

REFLECTED
CEILING PLAN AND
DETAILS

SHEET NO.
A600