

DEPARTMENT OF FACILITIES

DANNY CLEMENS, DIRECTOR
TRACY PARSLEY, MAINTENANCE SUPERVISOR
THOMAS STOKES, CUSTODIAL SUPERVISOR
GEORGE BROCK, ENERGY MANAGER

MEMO

TO: Dr. Jesse Bacon, Superintendent *JB*

FROM: Danny Clemens, Director of Facilities

Date: December 9, 2024

RE: Phase II Athletics - Change Order 11 - All High Schools - Electrical and Plumbing Revisions **DC**

Expansion of Scope: A water fountain and mop sink were shown on architectural plans that were not picked up on Plumbing Plans, work was not included in the bid costs. Architect confirmed both fixtures need to remain in the project, this cost accounts for plumbing work that would have been in the bid if documented on plumbing drawings. Electrical revisions include wiring and routing changes to coordinate with final scoreboard shop drawings - work includes final coordination for six (6) field scoreboards.

I recommend approval of this request.

Attached paperwork is listed below with *action items* noted for each:

- **BP-1 - G701-2017 - CO 11 - All High School - Elec and Plumbing Revs—***for Board Signature*
- **BP-1 - FACPAC - CO 11 - All High School - Elec and Plumbing Revisions -***for Board Signature*
- **COR-21 RFP-6 Electrical Revisions -***No action – for Board Reference*
- **RFP 06 - BP1 - Site Electrical Revisions (Issued 10-18-2024 - Rev 10-25-2024) -***No action – for Board Reference*
- **COR-22 Mop Sink & Drinking Fountain -***No action – for Board Reference*

OUR MISSION IS TO INSPIRE AND EQUIP OUR STUDENTS TO SUCCEED IN LIFE

BULLITT COUNTY PUBLIC SCHOOLS IS AN EQUAL EDUCATION AND EMPLOYMENT INSTITUTION

TWml



AIA® Document G701® – 2017

Change Order

PROJECT: *(Name and address)*
BCPS - Phase II Athletics - Bid Package
No. 1 - Baseball and Softball
Bullitt County, Kentucky

CONTRACT INFORMATION:
Contract For: General Construction
Date: July 29, 2024

CHANGE ORDER INFORMATION:
Change Order Number: 011
Date: December 16, 2024

OWNER: *(Name and address)*
Bullitt County Public Schools Board of
Education
1040 Hwy 44 East
Shepherdsville, KY 40165

ARCHITECT: *(Name and address)*
Studio Kremer Architects, Inc.
1231 S. Shelby Street
Louisville, KY 40203

CONTRACTOR: *(Name and address)*
Calhoun Construction Services, Inc.
7707 National Turnpike
Louisville, Kentucky 40218

THE CONTRACT IS CHANGED AS FOLLOWS:

(Insert a detailed description of the change and, if applicable, attach or reference specific exhibits. Also include agreed upon adjustments attributable to executed Construction Change Directives.)

See CORs #21 and #22 for scope of Work included in this Change Order.

| | |
|--|------------------|
| The original Contract Sum was | \$ 18,661,831.00 |
| The net change by previously authorized Change Orders | \$ 1,478,150.50 |
| The Contract Sum prior to this Change Order was | \$ 20,139,981.50 |
| The Contract Sum will be increased by this Change Order in the amount of | \$ 20,410.00 |
| The new Contract Sum including this Change Order will be | \$ 20,160,391.50 |

The Contract Time will be unchanged by Zero (0) days.
The new date of Substantial Completion will be

NOTE: This Change Order does not include adjustments to the Contract Sum or Guaranteed Maximum Price, or the Contract Time, that have been authorized by Construction Change Directive until the cost and time have been agreed upon by both the Owner and Contractor, in which case a Change Order is executed to supersede the Construction Change Directive.

NOT VALID UNTIL SIGNED BY THE ARCHITECT, CONTRACTOR AND OWNER.

Studio Kremer Architects, Inc.

Calhoun Construction Services, Inc.

Bullitt County Public Schools Board of
Education

ARCHITECT *(Firm name)*

CONTRACTOR *(Firm name)*

OWNER *(Firm name)*

SIGNATURE

SIGNATURE

SIGNATURE

Catherine Noble Ward, AIA

Joel Pittard, Project Manager

Dr. Jesse Bacon, Superintendent

PRINTED NAME AND TITLE

PRINTED NAME AND TITLE

PRINTED NAME AND TITLE

12-09-2024

12/9/2024

DATE

DATE

DATE

FACPAC Contract Change Order

Supplemental Information Form (Ref# 61412)

Form Status: Saved

Tier 1 Project: Phase 2 Athletics and Fieldhouses

BG Number: 24-192

District: Bullitt County (HB678) (071)

Status: Active

Phase: Project Initiation (View Checklist)

Contract: Calhoun Construction Services , 0001, Baseball and Softball Field Improvements - General Construction

Type: General Contractor

Proposed

| | |
|-----------------------------|------------|
| Change Order Number | 11 |
| Time Extension Required | No |
| Date Of Change Order | 12/16/2024 |
| Change Order Amount To Date | Increase |

Construction Contingency

Calculations below are project wide. Remaining negative Construction Contingency may require the submission of a revised BG1.

| | |
|------------------------------|----------------|
| Current Approved Amount | \$2,907,023.76 |
| Net Approved COs | \$-956,688.00 |
| Remaining After Approved COs | \$3,863,711.76 |
| Net All COs | \$-788,640.45 |
| Remaining After All COs | \$3,695,664.21 |

This Requested Change Order Amount \$20,410.00

+/-

Change In A/E Fee This Change Order \$438.85

+/-

Change In CM Fee This Change Order \$0.00

+/-

Remaining Construction Contingency \$3,695,664.21

Balance

Contract Change Requested By Architect/Engineer

Contract Change Reason Code Expansion of Scope; Improved Plans/Specs

Change Order Description And Justification

Expansion of Scope: A water fountain and mop sink were shown on architectural plans that were not picked up on Plumbing Plans, work was not included in the bid costs. Architect confirmed both fixtures need to remain in project, this cost accounts for plumbing work that would have been in the bid if documented on plumbing drawings.

Electrical revisions include wiring and routing changes to coordinate with final scoreboard shop drawings - work includes final coordination for six (6) field scoreboards.

Cost Benefit To Owner

Work can commence with trades already on site and avoid the added cost of mobilization and general conditions. Also, this credits work that was already included the current bid.

Contract unit prices have been utilized No
to support the cost associated with this
change order.

Detailed Cost Breakdown

Contract unit prices have not been utilized, provide a detailed cost breakdown which separates labor, material, profit and overhead.

| Detail Item | Amount | Percent of Total |
|------------------------------|--------------------|------------------|
| Labor | \$10,102.00 | 49.50% |
| Materials | \$7,887.20 | 38.64% |
| Profit and Overhead | \$2,216.80 | 10.86% |
| Bond Insurance | \$204.00 | 1.00% |
| Cost Breakdown Total: | \$20,410.00 | |

Cost for this Change Order supported No
by an alternate bid or competitive price
quote

Explain Why

Work can commence with trades already on site and maintain the current Construction Schedule.

Change Order Supplemental Information Form Signature Page (Online Form Ref# 61412)

Architect

12-09-2024

Date

N/A

Construction Manager

Date

Finance Officer

12-10-24

Date

Local Board of Education Designee

Date

Change Order Request 21 - PCO #33 - RFP-6 Electrical Revisions

737-- BCPS - Phase II Athletics BP-1 - Baseball/Softball Field Imp
12/2/2024



Summary of work

RFP-6 Electrical Revisions

| Scope - Subcontractor | Description | Cost |
|-----------------------|-------------|------------|
| | | \$8,083.00 |

o Electrical - KES ==> RFP-6 Electrical Revisions ==> \$8,083.00

Sub Total: \$8,083.00
Bond: \$88.00
Fee: \$606.00

| | |
|-------|------------|
| Total | \$8,777.00 |
|-------|------------|

Approved By: _____

Date: _____

Submitted By: Calhoun _____

Date: 12/2/2024 _____

BCPS Baseball/Softball Fields

Change orders report generated by Keith Joseph (Kentuckiana Electrical Services)



Change Order #KES-0001 - RFP 06 Site Electrical Revision

| | | | |
|--------------------|--|-------------------------|---------------|
| Creator | Keith Joseph (Kentuckiana Electrical Services) | Total cost | 8,083.14 USD |
| Assignee | Keith Joseph (Kentuckiana Electrical Services) | Reason | Design change |
| Status | Pending approval | Reference number | — |
| Due date | — | Schedule impact? | No |
| Description | Revised Feeders for Scoreboards and Sports Lighting. | | |

Response (rev.0)

| | | | |
|---------------------|---|---------------------|---|
| Responded by | — | Responded on | — |
| Notes | — | | |
| Attachments | — | | |

Cost (rev.0)

| | | | |
|-------------------------|--|---------------------|------------|
| Submitted by | Keith Joseph (Kentuckiana Electrical Services) | Submitted on | 11/29/2024 |
| Notes | — | | |
| Backup documents | — | | |

Cost summary (USD)

| | |
|---------------|-----------------|
| Materials | 6,887.20 |
| Labor | 632.00 |
| Equipment | — |
| Subcontractor | — |
| Other | — |
| Markups | — |
| Final Markups | 563.94 |
| Total | 8,083.14 |

Submitter signature

Date

Approver signature

Date

BCPS Baseball/Softball Fields



Cost breakdown (rev.0)

Materials

| # | ITEM NAME | QUANTITY | UNIT TYPE | UNIT COST (USD) | ITEM COST (USD) |
|------------------|-------------------|----------|-------------|-----------------|-----------------|
| 1 | Remove #4 THHN | -10620.0 | Linear feet | 1.13 | -12,000.60 |
| 2 | Remove #2 THHN | -3090.0 | Linear feet | 1.79 | -5,531.10 |
| 3 | Remove # 6 THHN | -500.0 | Linear feet | 0.74 | -370.00 |
| 4 | Remove #8 THHN | -250.0 | Linear feet | 0.47 | -117.50 |
| 5 | Add # 4 THHN | 750.0 | Linear feet | 1.13 | 847.50 |
| 6 | Add #3 THHN | 9075.0 | Linear feet | 1.43 | 12,977.25 |
| 7 | Add #1 THHN | 1545.0 | Linear feet | 1.99 | 3,074.55 |
| 8 | Add 1/0 THHN | 3090.0 | Linear feet | 2.43 | 7,508.70 |
| 9 | Remove 1" PVC | -480.0 | Linear feet | 0.61 | -292.80 |
| 10 | Remove 1 1/4" PVC | -1550.0 | Linear feet | 0.89 | -1,379.50 |
| 11 | Add 1 1/4" PVC | 480.0 | Linear feet | 0.89 | 427.20 |
| 12 | Add 1 1/2" PVC | 1550.0 | Linear feet | 1.03 | 1,596.50 |
| 13 | Add 3/4" EMT | 75.0 | Linear feet | 1.15 | 86.25 |
| 14 | Add # 12 THHN | 225.0 | Linear feet | 0.27 | 60.75 |
| MATERIALS | | | | | 6,887.20 |

Labor

| # | ITEM NAME | QUANTITY | UNIT TYPE | UNIT COST (USD) | ITEM COST (USD) |
|--------------|-----------|----------|-----------|-----------------|-----------------|
| 1 | J/W S/T | 4.0 | Hours | 92.00 | 368.00 |
| 2 | APP S/T | 4.0 | Hours | 66.00 | 264.00 |
| LABOR | | | | | 632.00 |

SUBTOTAL

7,519.20

Final Markups

| # | ITEM NAME | APPLIED TO (USD) | PERCENTAGE | ITEM COST (USD) |
|---------------|-----------------|----------------------------------|------------|-----------------|
| 1 | Overall Mark-up | Subtotal + Markups: 7,519.20 USD | 7.50% | 563.94 |
| FINAL MARKUPS | | | | 563.94 |

TOTAL

8,083.14

Change Order Request 22 - PCO #38 - BCHS Mop Sink & BEHS Drinking Fountain

737-- BCPS - Phase II Athletics BP-1 - Baseball/Softball Field Imp

12/2/2024



Summary of work

BCHS Mop Sink & BEHS Drinking Fountain

| Scope - Subcontractor | Description | Cost |
|-----------------------|-------------|-------------|
| | | \$10,470.00 |

o HVAC - Lusk ==> BCHS Mop Sink & BEHS Drinking Fountain ==> \$10,470.00

Sub Total: \$10,470.00

Bond: \$116.00

Fee: \$1,047.00

Total \$11,633.00

Approved By: _____

Date: _____

Submitted By: Calhoun

Date: 12/2/2024



The Lusk Group

820 S. Dixie Hwy., Muldraugh, KY 40155
Tel (502) 942-6966 Fax (502) 942-6964

November 21, 2024

Project: Bullitt Conty Phase 2 Athletics- Baseball Field Improvements

Change Order Request #4 Mop Sink

Attn: Joel Pittard

Please find our change order request below to add 1 P-6 Mop Sink along with the associated piping at Bullitt Central Concessions Room 400 that is not shown on the plumbing drawing P3.01.

\$ 3,895.63 Total Change Order Request

Please advise if additional information is required.
Respectfully submitted,

Jeremy Hester
Project Manager / Estimator
Lusk Mechanical Contractors Inc.
Cell 270-272-8010
Office 502-942-6966



The Lusk Group

820 S. Dixie Hwy., Muldraugh, KY 40155
Tel (502) 942-6966 Fax (502) 942-6964

November 21, 2024

Project: Bullitt Conty Phase 2 Athletics- Baseball Field Improvements

Change Order Request #4

Attn: Joel Pittard

Please find our change order request below to add 1 P-5 Electric Water Cooler along with the associated piping at Bullitt East Softball Home Dugout Room 507B that is not shown on the plumbing drawing P3.02.

\$ 6,574.31 Total Change Order Request

Please advise if additional information is required.
Respectfully submitted,

Jeremy Hester
Project Manager / Estimator
Lusk Mechanical Contractors Inc.
Cell 270-272-8010
Office 502-942-6966

REQUEST FOR PROPOSAL

| | | | |
|----------------|---|---------------------------|--|
| PROJECT: | Phase II Athletics - Bid Package No. 1 Baseball and Softball Fields Bullitt County Public Schools | REQUEST FOR PROPOSAL NO.: | 06 |
| OWNER: | Bullitt County Public Schools 1040 Highway 44 East Shepherdsville, KY 40165 | DATE: | Rev Issued 10-25-2024 18-Oct-2024 |
| TO CONTRACTOR: | Calhoun Construction Services, Inc. 7707 National Turnpike Louisville, KY 40218 | ARCHITECT: | Studio Kremer Architects 1231 S Shelby Street Louisville, KY 40203 |
| | | ARCHITECT'S PROJECT NO.: | 2023-50 BG# 24-192 |

Please submit an itemized quotation for changes in the Contract Sum and/or Time incidental to proposed modifications to the Contract Documents described herein.

THIS IS NOT A CHANGE ORDER NOR A DIRECTION TO PROCEED WITH THE WORK DESCRIBED HEREIN

Description:

Provide price proposal for the following:

Revisions are described below and are Clouded with a Delta "4".

- Item No.1** Refer to ES1.3, ES2.2, ES2.3, ES3.3 and ES3.4:
- Indicated straight line home run to serving panelboard for scoreboard panel. Clarification from Addendum.
- Item No.2** Refer to E3.4 BEHS:
- Added circuiting to tie into existing circuit for exhaust fan
- Item No.3** Refer to E5.5: **Sheet Revised 10-24-2024**
- Clarified baseball/softball scoreboard panelboard feeders.
- Item No.4** Refer to E5.6: **Sheet Revised 10-24-2024**
- Clarified baseball scoreboard panelboard feeder. Clarified baseball branch circuits from shop drawing review.

Attachments:

Revised Drawings: E3.4, E5.5, E5.6, ES1.3, ES2.2, ES2.3, ES3.3, and ES3.4

| | | | |
|-------------|-------------------------------------|------------|--------------------------|
| ISSUED: | 18-Oct-2024 Rev Issued 10-25-2024 | ARCHITECT: | studio kremer architects |
| CONTRACTOR: | Calhoun Construction Services, Inc. | BY: | Ryan Harvey, PE CMTA |

1 BULLITT EAST CONCESSIONS AND DUG OUT FLOOR PLAN - POWER /SYSTEMS
SCALE: 1/8" = 1'-0"

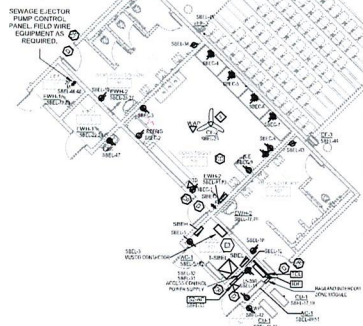

2 ENLARGED BULLITT EAST PRESS BOX - POWER/SYSTEMS
SCALE: 1/4" = 1'-0"

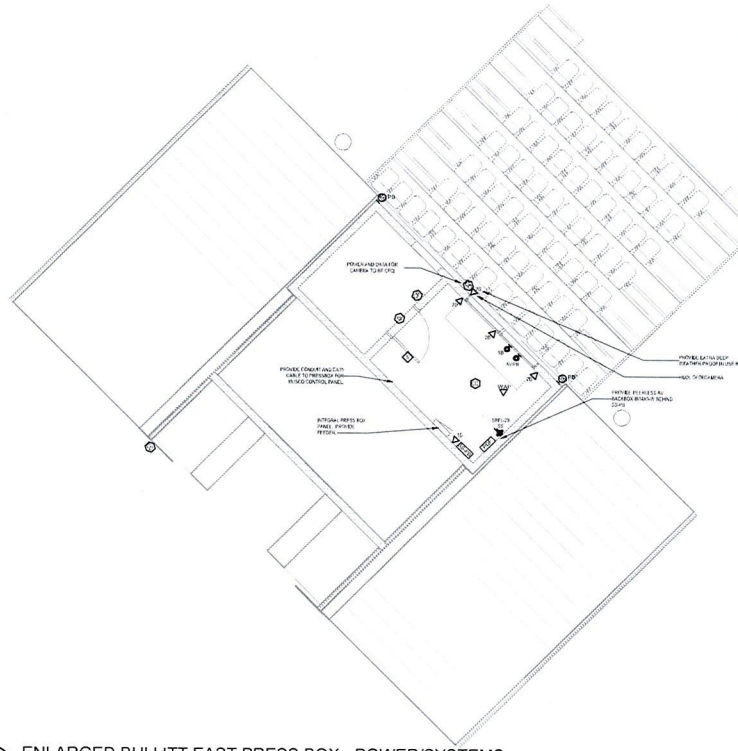

GENERAL NOTES (POWER/SYSTEMS):

- REFER TO THE ARCHITECT'S REFLECTED CEILING PLANS, ELEVATIONS, AND CASEWORK FOR THE LAYOUT LOCATIONS OF ALL LIGHTS AND FLOOR-MOUNTED ELECTRICAL DEVICES.
- CONTRACTOR SHALL FOLLOW BRANCHING LAYOUT AS INDICATED ON THE FLOOR PLANS. WITH A MAXIMUM OF THREE (3) BRANCHES PER CIRCUIT. EACH BRANCH CIRCUIT SHALL BE PROVIDED WITH A GROUND-FEEDING CONDUCTOR. ALL BRANCHED CIRCUITS SHALL BE PROVIDED WITH A GROUND-FEEDING CONDUCTOR. IF ADDITIONAL CONDUCTORS ARE REQUIRED, THE SAME SHALL BE PROVIDED BY THE CONTRACTOR. CONTRACTOR SHALL PROVIDE ALL CURRENT-CARRYING CONDUCTORS OF THE SAME TYPE AND SIZE, CONDUCTOR AS REQUIRED FOR THE SYSTEM. ALL BRANCHED CIRCUITS SHALL BE PROVIDED IN ACCORDANCE WITH THE NATIONAL ELECTRICAL CODE (NEC) AND ALL APPLICABLE LOCAL, STATE, AND FEDERAL REQUIREMENTS.
- SELECT THE PANEL AND CIRCUIT BREAKER FOR ALL ELECTRICAL DEVICES. LIST IN AREA OF CONSTRUCTION FOR THE CONTRACTOR TO PROVIDE. ALL ELECTRICAL DEVICES SHALL BE PROVIDED WITH A GROUND-FEEDING CONDUCTOR. IF ADDITIONAL CONDUCTORS ARE REQUIRED, THE SAME SHALL BE PROVIDED BY THE CONTRACTOR. CONTRACTOR SHALL PROVIDE ALL CURRENT-CARRYING CONDUCTORS OF THE SAME TYPE AND SIZE, CONDUCTOR AS REQUIRED FOR THE SYSTEM. ALL BRANCHED CIRCUITS SHALL BE PROVIDED IN ACCORDANCE WITH THE NATIONAL ELECTRICAL CODE (NEC) AND ALL APPLICABLE LOCAL, STATE, AND FEDERAL REQUIREMENTS.
- LOCATIONS OF ELECTRICAL DEVICES AND LOCAL DEVICES SHALL BE COORDINATED WITH THE ARCHITECT AND THE CONTRACTOR. ALL ELECTRICAL DEVICES SHALL BE PROVIDED WITH A GROUND-FEEDING CONDUCTOR. IF ADDITIONAL CONDUCTORS ARE REQUIRED, THE SAME SHALL BE PROVIDED BY THE CONTRACTOR. CONTRACTOR SHALL PROVIDE ALL CURRENT-CARRYING CONDUCTORS OF THE SAME TYPE AND SIZE, CONDUCTOR AS REQUIRED FOR THE SYSTEM. ALL BRANCHED CIRCUITS SHALL BE PROVIDED IN ACCORDANCE WITH THE NATIONAL ELECTRICAL CODE (NEC) AND ALL APPLICABLE LOCAL, STATE, AND FEDERAL REQUIREMENTS.
- REFER TO THE ARCHITECT'S REFLECTED CEILING PLANS, ELEVATIONS, AND CASEWORK FOR THE LAYOUT LOCATIONS OF ALL LIGHTS AND FLOOR-MOUNTED ELECTRICAL DEVICES.
- CONTRACTOR SHALL PROVIDE ALL CURRENT-CARRYING CONDUCTORS OF THE SAME TYPE AND SIZE, CONDUCTOR AS REQUIRED FOR THE SYSTEM. ALL BRANCHED CIRCUITS SHALL BE PROVIDED IN ACCORDANCE WITH THE NATIONAL ELECTRICAL CODE (NEC) AND ALL APPLICABLE LOCAL, STATE, AND FEDERAL REQUIREMENTS.
- LOCATIONS OF ELECTRICAL DEVICES AND LOCAL DEVICES SHALL BE COORDINATED WITH THE ARCHITECT AND THE CONTRACTOR. ALL ELECTRICAL DEVICES SHALL BE PROVIDED WITH A GROUND-FEEDING CONDUCTOR. IF ADDITIONAL CONDUCTORS ARE REQUIRED, THE SAME SHALL BE PROVIDED BY THE CONTRACTOR. CONTRACTOR SHALL PROVIDE ALL CURRENT-CARRYING CONDUCTORS OF THE SAME TYPE AND SIZE, CONDUCTOR AS REQUIRED FOR THE SYSTEM. ALL BRANCHED CIRCUITS SHALL BE PROVIDED IN ACCORDANCE WITH THE NATIONAL ELECTRICAL CODE (NEC) AND ALL APPLICABLE LOCAL, STATE, AND FEDERAL REQUIREMENTS.
- REFER TO THE ARCHITECT'S REFLECTED CEILING PLANS, ELEVATIONS, AND CASEWORK FOR THE LAYOUT LOCATIONS OF ALL LIGHTS AND FLOOR-MOUNTED ELECTRICAL DEVICES.
- CONTRACTOR SHALL PROVIDE ALL CURRENT-CARRYING CONDUCTORS OF THE SAME TYPE AND SIZE, CONDUCTOR AS REQUIRED FOR THE SYSTEM. ALL BRANCHED CIRCUITS SHALL BE PROVIDED IN ACCORDANCE WITH THE NATIONAL ELECTRICAL CODE (NEC) AND ALL APPLICABLE LOCAL, STATE, AND FEDERAL REQUIREMENTS.
- LOCATIONS OF ELECTRICAL DEVICES AND LOCAL DEVICES SHALL BE COORDINATED WITH THE ARCHITECT AND THE CONTRACTOR. ALL ELECTRICAL DEVICES SHALL BE PROVIDED WITH A GROUND-FEEDING CONDUCTOR. IF ADDITIONAL CONDUCTORS ARE REQUIRED, THE SAME SHALL BE PROVIDED BY THE CONTRACTOR. CONTRACTOR SHALL PROVIDE ALL CURRENT-CARRYING CONDUCTORS OF THE SAME TYPE AND SIZE, CONDUCTOR AS REQUIRED FOR THE SYSTEM. ALL BRANCHED CIRCUITS SHALL BE PROVIDED IN ACCORDANCE WITH THE NATIONAL ELECTRICAL CODE (NEC) AND ALL APPLICABLE LOCAL, STATE, AND FEDERAL REQUIREMENTS.
- REFER TO THE ARCHITECT'S REFLECTED CEILING PLANS, ELEVATIONS, AND CASEWORK FOR THE LAYOUT LOCATIONS OF ALL LIGHTS AND FLOOR-MOUNTED ELECTRICAL DEVICES.
- CONTRACTOR SHALL PROVIDE ALL CURRENT-CARRYING CONDUCTORS OF THE SAME TYPE AND SIZE, CONDUCTOR AS REQUIRED FOR THE SYSTEM. ALL BRANCHED CIRCUITS SHALL BE PROVIDED IN ACCORDANCE WITH THE NATIONAL ELECTRICAL CODE (NEC) AND ALL APPLICABLE LOCAL, STATE, AND FEDERAL REQUIREMENTS.
- LOCATIONS OF ELECTRICAL DEVICES AND LOCAL DEVICES SHALL BE COORDINATED WITH THE ARCHITECT AND THE CONTRACTOR. ALL ELECTRICAL DEVICES SHALL BE PROVIDED WITH A GROUND-FEEDING CONDUCTOR. IF ADDITIONAL CONDUCTORS ARE REQUIRED, THE SAME SHALL BE PROVIDED BY THE CONTRACTOR. CONTRACTOR SHALL PROVIDE ALL CURRENT-CARRYING CONDUCTORS OF THE SAME TYPE AND SIZE, CONDUCTOR AS REQUIRED FOR THE SYSTEM. ALL BRANCHED CIRCUITS SHALL BE PROVIDED IN ACCORDANCE WITH THE NATIONAL ELECTRICAL CODE (NEC) AND ALL APPLICABLE LOCAL, STATE, AND FEDERAL REQUIREMENTS.
- REFER TO THE ARCHITECT'S REFLECTED CEILING PLANS, ELEVATIONS, AND CASEWORK FOR THE LAYOUT LOCATIONS OF ALL LIGHTS AND FLOOR-MOUNTED ELECTRICAL DEVICES.
- CONTRACTOR SHALL PROVIDE ALL CURRENT-CARRYING CONDUCTORS OF THE SAME TYPE AND SIZE, CONDUCTOR AS REQUIRED FOR THE SYSTEM. ALL BRANCHED CIRCUITS SHALL BE PROVIDED IN ACCORDANCE WITH THE NATIONAL ELECTRICAL CODE (NEC) AND ALL APPLICABLE LOCAL, STATE, AND FEDERAL REQUIREMENTS.
- LOCATIONS OF ELECTRICAL DEVICES AND LOCAL DEVICES SHALL BE COORDINATED WITH THE ARCHITECT AND THE CONTRACTOR. ALL ELECTRICAL DEVICES SHALL BE PROVIDED WITH A GROUND-FEEDING CONDUCTOR. IF ADDITIONAL CONDUCTORS ARE REQUIRED, THE SAME SHALL BE PROVIDED BY THE CONTRACTOR. CONTRACTOR SHALL PROVIDE ALL CURRENT-CARRYING CONDUCTORS OF THE SAME TYPE AND SIZE, CONDUCTOR AS REQUIRED FOR THE SYSTEM. ALL BRANCHED CIRCUITS SHALL BE PROVIDED IN ACCORDANCE WITH THE NATIONAL ELECTRICAL CODE (NEC) AND ALL APPLICABLE LOCAL, STATE, AND FEDERAL REQUIREMENTS.

KEYNOTES:

- ROUTE NORMAL POWER CIRCULATION FOR OUTDOOR LIGHTS THROUGH OUTDOOR LIGHTING CONTROL PANEL, CONTROLLED BY THE CONTRACTOR. CONTRACTOR SHALL PROVIDE ALL CURRENT-CARRYING CONDUCTORS OF THE SAME TYPE AND SIZE, CONDUCTOR AS REQUIRED FOR THE SYSTEM. ALL BRANCHED CIRCUITS SHALL BE PROVIDED IN ACCORDANCE WITH THE NATIONAL ELECTRICAL CODE (NEC) AND ALL APPLICABLE LOCAL, STATE, AND FEDERAL REQUIREMENTS.
- ROUTE NORMAL POWER CIRCULATION FOR OUTDOOR LIGHTS THROUGH OUTDOOR LIGHTING CONTROL PANEL, CONTROLLED BY THE CONTRACTOR. CONTRACTOR SHALL PROVIDE ALL CURRENT-CARRYING CONDUCTORS OF THE SAME TYPE AND SIZE, CONDUCTOR AS REQUIRED FOR THE SYSTEM. ALL BRANCHED CIRCUITS SHALL BE PROVIDED IN ACCORDANCE WITH THE NATIONAL ELECTRICAL CODE (NEC) AND ALL APPLICABLE LOCAL, STATE, AND FEDERAL REQUIREMENTS.

CONSTRUCTION DOCUMENTS - ISSUED FOR BID

BULLITT EAST - SOFTBALL - POWER/SYSTEMS

BCTPS HIGH SCHOOL BASEBALL SOFTBALL

BCTPS 24-192

DATE: 04/24/2024
DRAWN BY: CMTA
CHECKED BY: CMTA
REVISIONS: 01/24/2024

2023-50

E3.4
BEHS

CMTA
A LEBBIECE COMPANY

studio lebbiece architects
1234 5th Avenue, Suite 200
Seattle, WA 98101
206.123.4567
www.lebbiece.com

[illegible][illegible]

| TOTAL CURRENT (A) | | 1 A | 5 A | 3 A | |
|---|----------------|---------------|------------------|-----|--------------------------------------|
| LOAD CLASSIFICATION | CONNECTED LOAD | DEMAND FACTOR | ESTIMATED DEMAND | | PANEL TOTALS |
| REL. | 70/3 VA | 80.25% | 70/3 VA | | TOTAL CONNECTED LOAD 1.0 VA |
| | | | | | TOTAL ESTIMATED DEMAND 2.0 A |
| | | | | | TOTAL CONNECTED CURRENT 2.0 A |
| | | | | | TOTAL ESTIMATED DEMAND CURRENT 4.0 A |
| NOTES: SPACE NOT LATER THAN AND CONCENTR SHALL BE MAXIMUM FOR APPLICATIONS. SINGLE BRANCHED TO BE 50 A/V. | | | | | |

NOTES: 1. THIS IS NOT A FULLY SIGNED AND COMPLETED FORM. 2. MAIN PURPOSE OF COLLECTION, SPARE INSTRUCTIONS TO BE DAILY

[illegible][illegible]

| | | | | |
|--|--|--|--|--|
| | | | | |
| | | | | |
| NOTE: This is the only time you will be asked to provide a written answer for this test. Please do not write anything on this page. | | | | |

| | | | |
|--------------------|----------|----------|----------|
| TOTAL LOAD (kVA): | 61.7 kVA | 51.5 kVA | 73.7 kVA |
| TOTAL CURRENT (A): | 228 A | 186 A | 272 A |

[illegible]

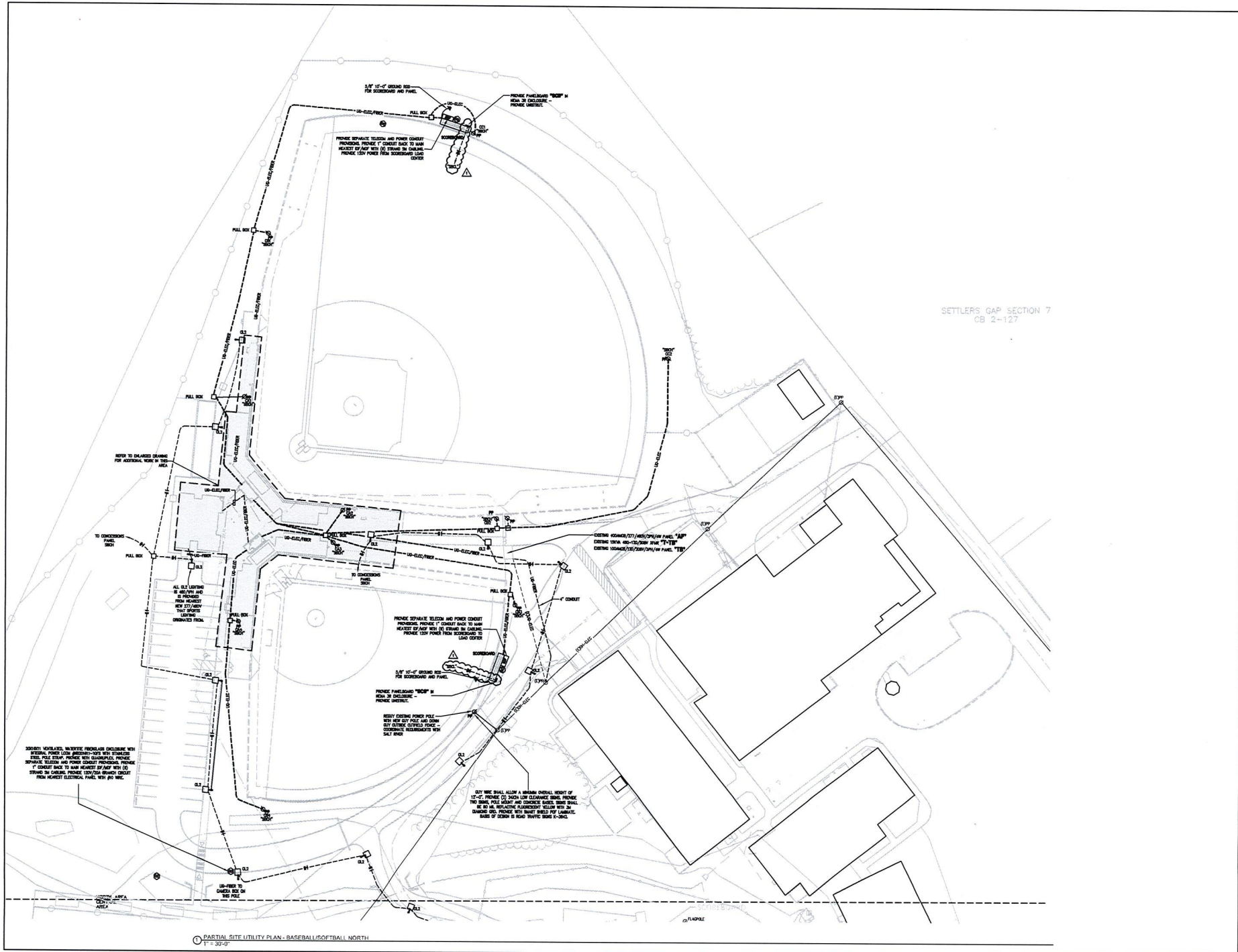

PARTIAL SITE UTILITY PLAN - BASEBALL/SOFTBALL NORTH
 1" = 30'-0"

SETTLERS GAP SECTION 7
 CB 2-127

CONSTRUCTION DOCUMENTS - ISSUED FOR BID

PARTIAL SITE UTILITY PLAN -
 BASEBALL/SOFTBALL NORTH
 BCPS HIGH SCHOOL BASEBALL/SOFTBALL
 1221 S. DUBOIS ST. LOUISA, KY 40233
 TEL: 502.496.1100 FAX: 502.496.1101

DATE: 06-14-2024
 DRAWN BY: CMTA
 CHECKED BY: CMTA
 REVISIONS

2023-50
 ES1.3
 BCHS



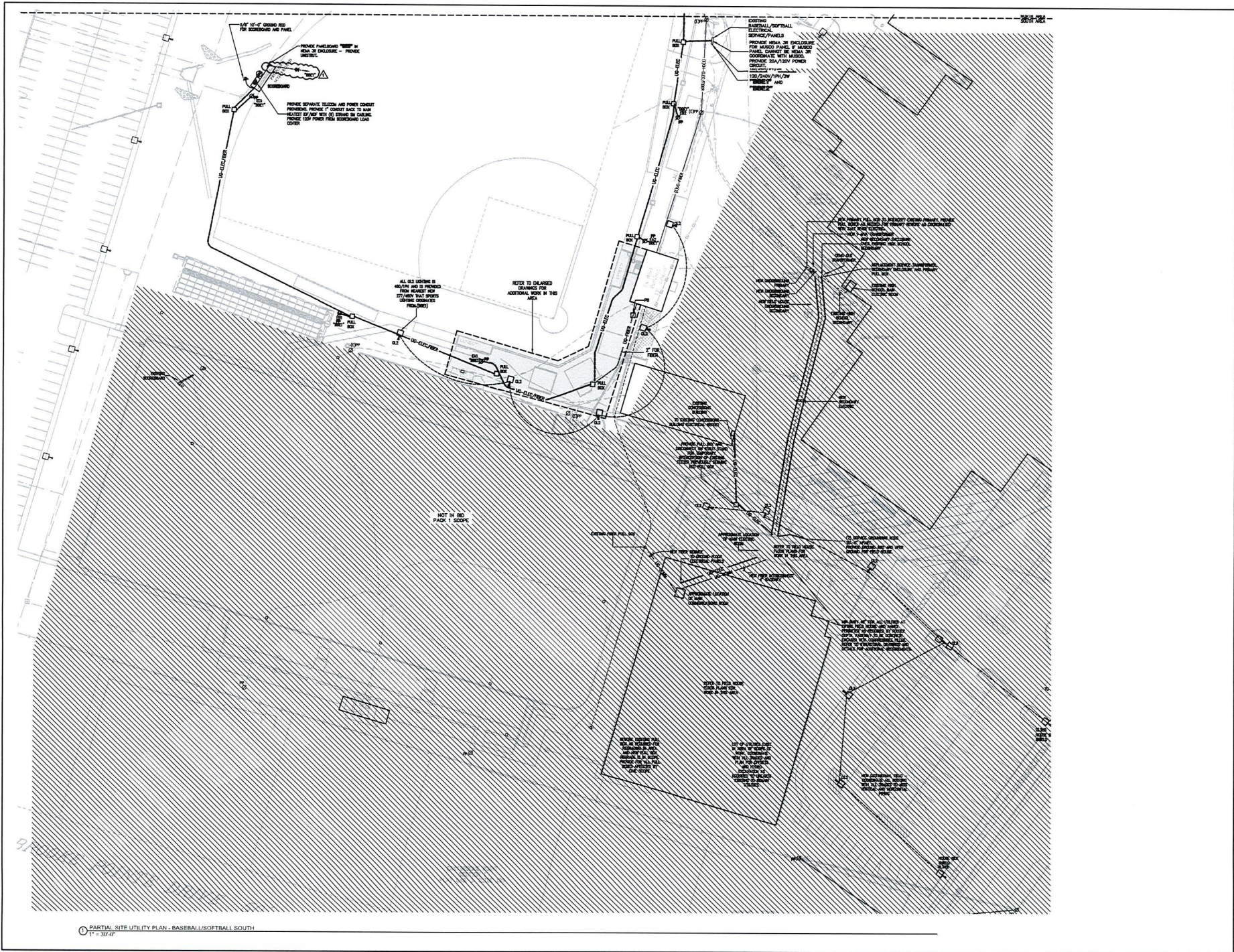

CONSTRUCTION DOCUMENTS – ISSUED FOR BID

| | | | | |
|--|---|---|---|--------------------------|
|  CMTA A LUCENTUM COMPANY |  BC MOVING FORWARD | PARTIAL SITE UTILITY PLAN - BASEBALL / SOFTBALL SOUTH BCP'S HIGH SCHOOL BASEBALL / SOFTBALL | 10/16/2024 DATE DRAWN BY: CMTA CHECKED BY: CMTA REVISIONS 2024.05.01 | 2023-50 ES2.2 BEHS |
| | 10/16/2024 DATE DRAWN BY: CMTA CHECKED BY: CMTA REVISIONS 2024.05.01 | 2023-50 ES2.2 BEHS | | |



STUDIO KRAVITZ ARCHITECTS
 1315 S. State St., Louisville, KY 40203
 TEL: 502.496.1100 FAX: 502.496.1101

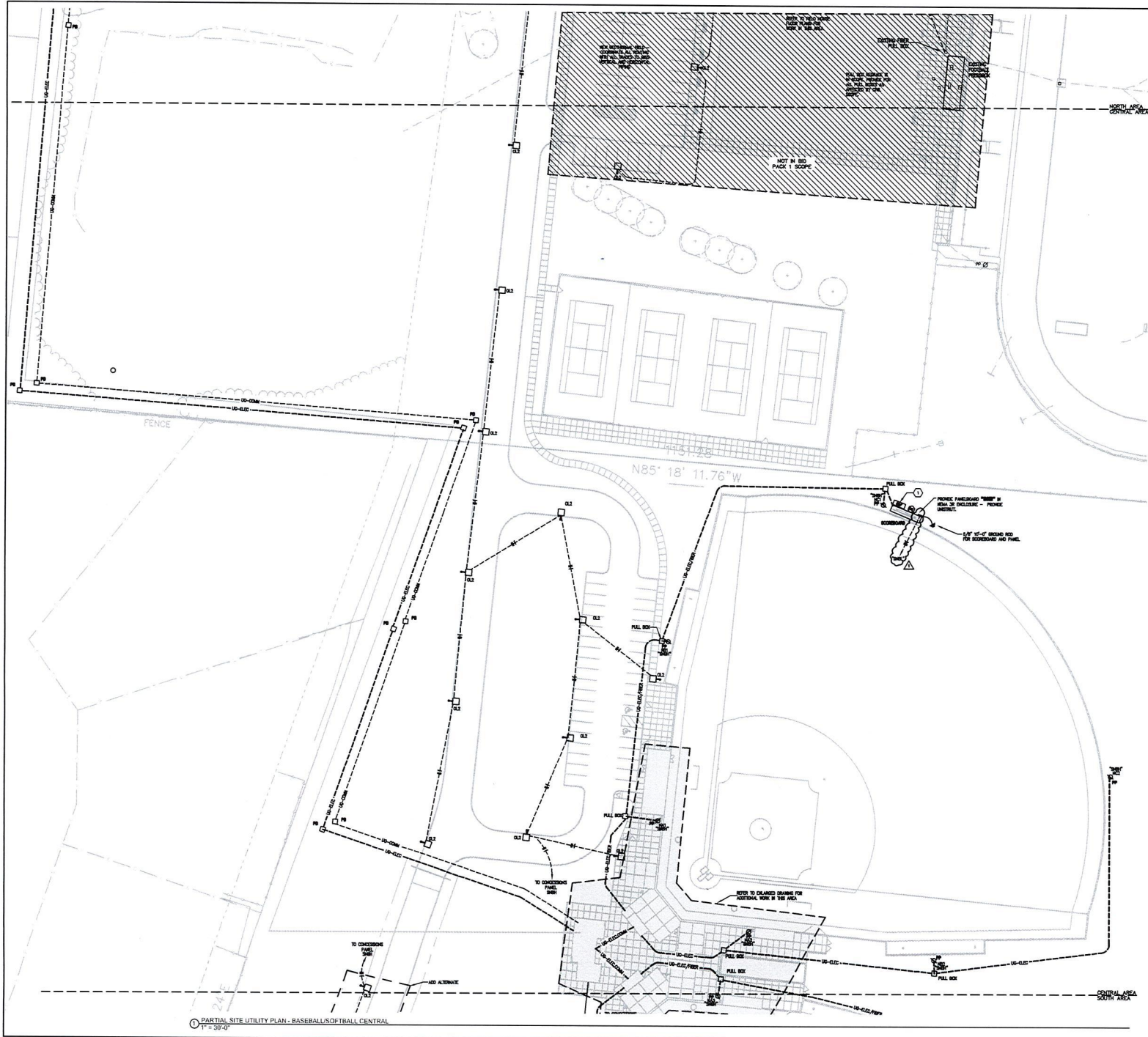

TAGGED NOTES:

1. POWER SEPARATE TELECOM AND POWER CONDUIT PROVISIONS. POWER CONDUIT BACK TO MAIN REARST BY NEW (S) STANDING IN CHARGE. POWER CONDUIT FROM REARST AND CHARGE.
2. POWER SEPARATE TELECOM AND POWER CONDUIT PROVISIONS. POWER CONDUIT BACK TO MAIN REARST BY NEW (S) STANDING IN CHARGE. POWER CONDUIT FROM REARST AND CHARGE.

① PARTIAL SITE UTILITY PLAN - BASEBALL/SOFTBALL CENTRAL
1" = 30'-0"

CONSTRUCTION DOCUMENTS - ISSUED FOR BID

PARTIAL SITE UTILITY PLAN -
BASEBALL/SOFTBALL CENTRAL
BCPS HIGH SCHOOL BASEBALL/SOFTBALL
SCHOOL COUNTY PUBLIC SCHOOLS
SUPERINTENDENT BY ADMINISTRATION BUILDING

BC# 24-192
DATE: 08/16/2024
DRAWN BY: CMTA
CHECKED BY: CMTA
REVISIONS:
1/18/2024 2024.05.01

2023-50
ES3.3
NBHS



studio kremer architects
1231 S. Duane St. Louisville, KY 40203
TEL: 502.266.1100 FAX: 502.266.1101
www.studiokremer.com

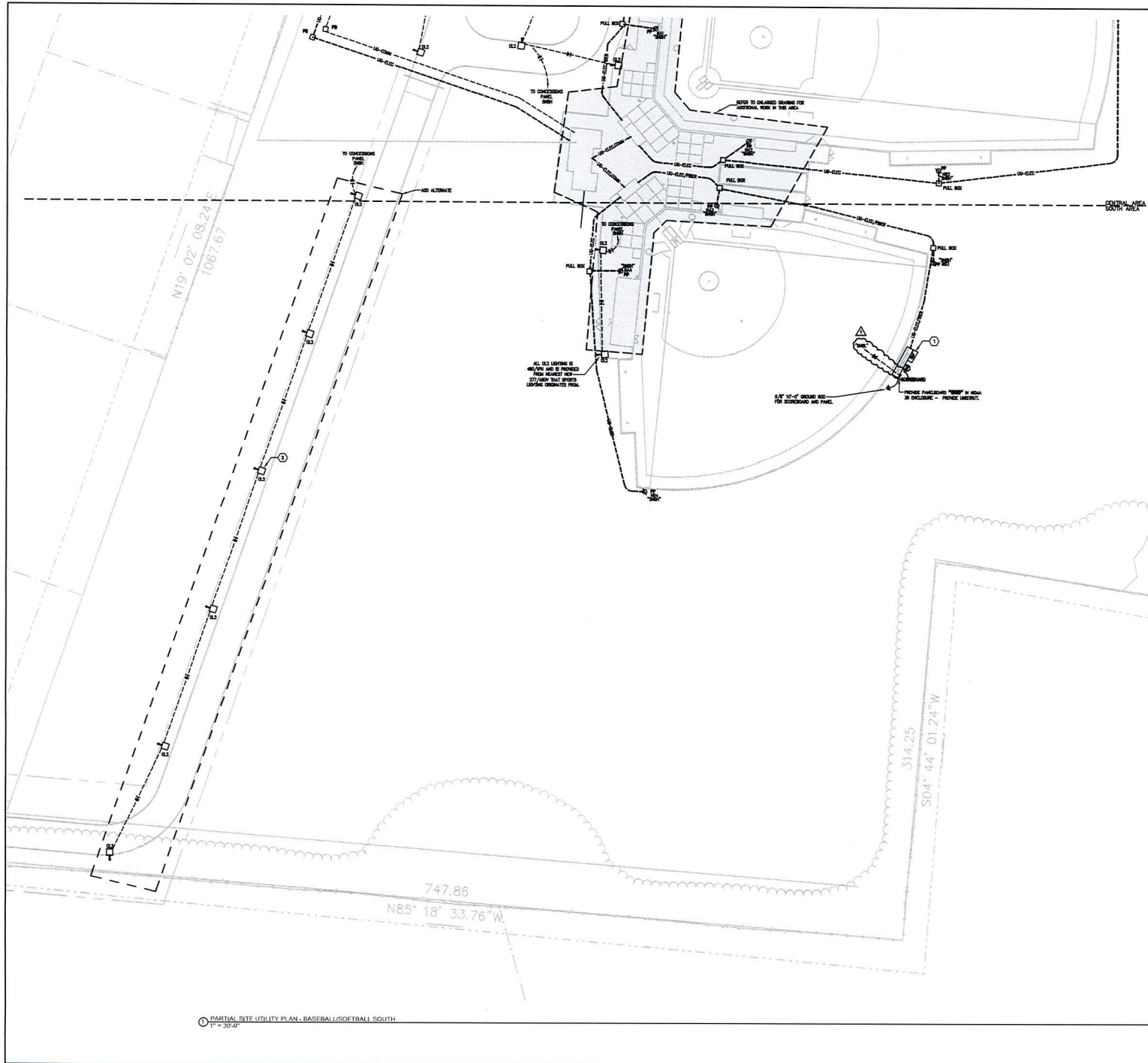

- TAGGED NOTES:**
1. REMOVE EXISTING TELEPHONE AND POWER CONDUIT FROM SCOREBOARD. REMOVE TELEPHONE CONDUIT BACK TO MAIN REARST BY NEW 10\"/>

1. PARTIAL SITE UTILITY PLAN - BASEBALL/SOFTBALL SOUTH
1\"/>

CONSTRUCTION DOCUMENTS - ISSUED FOR BID

PARTIAL SITE UTILITY PLAN -
BASEBALL/SOFTBALL SOUTH
BCPS HIGH SCHOOL BASEBALL/SOFTBALL
REALITY COUNTY PUBLIC SCHOOLS
SHERIDANVILLE, OHIO

BC# 24-192
DATE: 08/16/2024
DRAWN BY: CMTA
CHECKED BY: CMTA
REVISIONS:
1. 08/16/2024

2023-50
ES3.4
NBHS



studio kremer architects
1231 S. Bridge St. Louisville, KY 40203
TEL: 502.588.1000 FAX: 502.588.1001
STUDIO