



AIA® Document G731™ – 2019

Change Order, Construction Manager as Adviser Edition

PROJECT: <i>(name and address)</i> Christian County High School 5185 Fort Campbell Blvd Hopkinsville, KY 42240	CONTRACT INFORMATION: Contract For: BP 096-01 - Resilient Tile Flooring & Carpet Date: September 08, 2023	CHANGE ORDER INFORMATION: Change Order Number: 043 Date: October 14, 2024
OWNER: <i>(name and address)</i> Christian County Board of Education 200 Glass Avenue Hopkinsville, KY 42240	ARCHITECT: <i>(name and address)</i> Hafer PSC 21 Southeast Third St, Ste 800 Evansville, IN 47708	CONSTRUCTION MANAGER: <i>(name and address)</i> Alliance Corporation 116 E. College Street Glasgow, KY 42141
CONTRACTOR: <i>(name and address)</i> CDI Flooring 10709 Electron Drive Louisville, KY 40229		

THE CONTRACT IS CHANGED AS FOLLOWS:

(Insert a detailed description of the change and, if applicable, attach or reference specific exhibits. Also include agreed upon adjustments attributable to executed Construction Change Directives.)

Deduct flooring per PR #20, area C 2nd floor redesign.

The original Contract Sum was	\$	831,452.00
Net change by previously authorized Change Orders	\$	0.00
The Contract Sum prior to this Change Order was	\$	831,452.00
The Contract Sum will be decreased by this Change Order in the amount of	\$	18,802.07
The new Contract Sum including this Change Order will be	\$	812,649.93

The Contract Time will be unchanged by Zero (0) days.
The Contractor's Work shall be substantially complete on

NOTE: This Change Order does not include adjustments to the Contract Sum or Guaranteed Maximum Price, or the Contract Time, that have been authorized by Construction Change Directive until the cost and time have been agreed upon by both the Owner and Contractor, in which case a Change Order is executed to supersede the Construction Change Directive.

NOT VALID UNTIL SIGNED BY THE ARCHITECT, CONSTRUCTION MANAGER, CONTRACTOR, AND OWNER.

<u>Hafer PSC</u> ARCHITECT <i>(Firm name)</i>	<u>Alliance Corporation</u> CONSTRUCTION MANAGER <i>(Firm name)</i>
SIGNATURE <u>Eric Rang, AIA, Senior Associate</u> PRINTED NAME AND TITLE	SIGNATURE <u>Kevin Hitchel, Sr. Project Manager</u> PRINTED NAME AND TITLE
DATE:	DATE:
<u>CDI Flooring</u> CONTRACTOR <i>(Firm name)</i>	<u>Christian County Board of Education</u> OWNER <i>(Firm name)</i>
SIGNATURE <u>Summer Rice</u> PRINTED NAME AND TITLE	SIGNATURE <u>Christopher Bentzel, Superintendent</u> PRINTED NAME AND TITLE
DATE:	DATE:



PROPOSED CHANGE ORDER

PROJECT Christian County High School

CONTRACTOR/SUPPLIER CDI

BID PACKAGE 096

DETAIL ITEM	AMOUNT
LABOR	\$ (9,401.07)
MATERIALS	\$ (9,401.00)
PROFIT & OVERHEAD	
BOND INSURANCE	
COST BREAKDOWN TOTAL	\$ (18,802.07)

DESCRIPTION
Deduct Flooring per PR #20, Area C 2nd Floor Redesign.

PR # 20 (ATTACH PR)

CHANGE ORDER INITIATED BY:

- ARCHITECT/ENGINEER
- OWNER
- CONTRACTOR
- CM
- CODE OFFICIAL
- OTHER _____

PLEASE INCLUDE THIS FORM WITH EVERY CHANGE ORDER.



architects • designers • engineers

21 SE Third Street, Suite 800 • Evansville, IN 47708
P: 812.422.4187 • F: 812.421.6776
101 E Second Street, Suite 101 • Owensboro, KY 42301
P: 270.926.1331 • F: 270.684.4456
haferdesign.com

PROPOSAL REQUEST

Project:	Christian County High School 5185 Ft. Campbell Blvd Hopkinsville, KY 42240	PR No.:	019
		Date:	June 28, 2024
Owner:	Christian County Public Schools 222 Glass Ave Hopkinsville, KY 42240	Project Number:	2106-204
		Contract for:	
To:	Kevin Hitchell Alliance Corporation 116 E. College Steet Glasgow, KY 42141		
RE:	Area C Second Floor		

Please submit an itemized quotation for changes in the Contract Sum and/or Time incidental to proposed modifications to the Contract Documents described herein. THIS IS NOT A CHANGE ORDER NOR A DIRECTION TO PROCEED WITH THE WORK DESCRIBED HEREIN.

Description:

Delete ROTC Suite buildout as originally shown in the bid documents. Provide a large wrestling room, office and storage room as shown in the attached revised sheets.

Attachments: Revised Drawings A1.2, A1.2C, A2.2C, A7.2, A9.3, A11.6, A11.9, ID4.1, ID4.2, M1.2C, M2.1C, M2.2C, E1.12, E2.2C, E3.1, E3.1C, E3.2C, E4.2C, E6.3

By: Eric Rang

CC:

- GENERAL FLOOR PLAN NOTES:**
1. REFER TO OVERALL FLOOR PLAN FOR GENERAL NOTES.
 2. BRACKET MOUNTED FIRE EXTINGUISHERS.
 3. REINFORCED FIRE EXTINGUISHER CABINET.
 4. REFER TO MECHANICAL AND ELECTRICAL DRAWINGS FOR ADDITIONAL INFORMATION.
 5. DRAWING POINTS WITH BOTTLE NECKS. REFER TO PLUMBING DRAWINGS FOR ADDITIONAL INFORMATION.
 6. REFER TO MECHANICAL AND ELECTRICAL DRAWINGS FOR ADDITIONAL INFORMATION.
 7. ADJUSTABLE STORAGE SHELVING.
 8. PROVIDE 3/4" FIRE RETARDANT FIBROUS OVER ALL WALLS AND CEILING. PROVIDE 1/2" FIRE RETARDANT FIBROUS OVER ALL CEILING. PROVIDE 1/2" FIRE RETARDANT FIBROUS OVER ALL CEILING.
 9. TRENCH DRAIN BOTTOM OF LOW POINT AT DISCHARGE OF SINKS, SHOWERS, AND TUBS. PROVIDE 1/2" SLOPE TO DRAINAGE POINT.
 10. METAL LOCKER - TYPE A - OPEN ATHLETIC LOCKER ON CONCRETE BASE. REFER TO DETAIL. 11. METAL LOCKER - TYPE B - TWO TIER ATHLETIC LOCKER ON CONCRETE BASE. REFER TO DETAIL. 12. METAL LOCKER - TYPE C - SINGLE CORRIDOR LOCKER ON CONCRETE BASE. REFER TO DETAIL. 13. METAL LOCKER - TYPE D - SINGLE CORRIDOR LOCKER ON CONCRETE BASE. REFER TO DETAIL. 14. METAL LOCKER - TYPE E - TWO TIER CORRIDOR LOCKER ON CONCRETE BASE. REFER TO DETAIL. 15. WALL MOUNTAIN REFER TO PLUMBING DRAWINGS. 16. WALL MOUNTAIN REFER TO PLUMBING DRAWINGS. 17. WALL MOUNTAIN REFER TO PLUMBING DRAWINGS. 18. WALL MOUNTAIN REFER TO PLUMBING DRAWINGS. 19. WALL MOUNTAIN REFER TO PLUMBING DRAWINGS. 20. WALL MOUNTAIN REFER TO PLUMBING DRAWINGS. 21. WALL MOUNTAIN REFER TO PLUMBING DRAWINGS. 22. WALL MOUNTAIN REFER TO PLUMBING DRAWINGS. 23. WALL MOUNTAIN REFER TO PLUMBING DRAWINGS. 24. WALL MOUNTAIN REFER TO PLUMBING DRAWINGS. 25. WALL MOUNTAIN REFER TO PLUMBING DRAWINGS. 26. WALL MOUNTAIN REFER TO PLUMBING DRAWINGS. 27. WALL MOUNTAIN REFER TO PLUMBING DRAWINGS. 28. WALL MOUNTAIN REFER TO PLUMBING DRAWINGS. 29. WALL MOUNTAIN REFER TO PLUMBING DRAWINGS. 30. WALL MOUNTAIN REFER TO PLUMBING DRAWINGS. 31. WALL MOUNTAIN REFER TO PLUMBING DRAWINGS. 32. WALL MOUNTAIN REFER TO PLUMBING DRAWINGS. 33. WALL MOUNTAIN REFER TO PLUMBING DRAWINGS. 34. WALL MOUNTAIN REFER TO PLUMBING DRAWINGS. 35. WALL MOUNTAIN REFER TO PLUMBING DRAWINGS. 36. WALL MOUNTAIN REFER TO PLUMBING DRAWINGS. 37. WALL MOUNTAIN REFER TO PLUMBING DRAWINGS. 38. WALL MOUNTAIN REFER TO PLUMBING DRAWINGS. 39. WALL MOUNTAIN REFER TO PLUMBING DRAWINGS. 40. WALL MOUNTAIN REFER TO PLUMBING DRAWINGS. 41. WALL MOUNTAIN REFER TO PLUMBING DRAWINGS. 42. WALL MOUNTAIN REFER TO PLUMBING DRAWINGS. 43. WALL MOUNTAIN REFER TO PLUMBING DRAWINGS. 44. WALL MOUNTAIN REFER TO PLUMBING DRAWINGS. 45. WALL MOUNTAIN REFER TO PLUMBING DRAWINGS. 46. WALL MOUNTAIN REFER TO PLUMBING DRAWINGS. 47. WALL MOUNTAIN REFER TO PLUMBING DRAWINGS. 48. WALL MOUNTAIN REFER TO PLUMBING DRAWINGS. 49. WALL MOUNTAIN REFER TO PLUMBING DRAWINGS. 50. WALL MOUNTAIN REFER TO PLUMBING DRAWINGS. 51. WALL MOUNTAIN REFER TO PLUMBING DRAWINGS. 52. WALL MOUNTAIN REFER TO PLUMBING DRAWINGS. 53. WALL MOUNTAIN REFER TO PLUMBING DRAWINGS. 54. WALL MOUNTAIN REFER TO PLUMBING DRAWINGS. 55. WALL MOUNTAIN REFER TO PLUMBING DRAWINGS. 56. WALL MOUNTAIN REFER TO PLUMBING DRAWINGS. 57. WALL MOUNTAIN REFER TO PLUMBING DRAWINGS. 58. WALL MOUNTAIN REFER TO PLUMBING DRAWINGS. 59. WALL MOUNTAIN REFER TO PLUMBING DRAWINGS. 60. WALL MOUNTAIN REFER TO PLUMBING DRAWINGS. 61. WALL MOUNTAIN REFER TO PLUMBING DRAWINGS. 62. WALL MOUNTAIN REFER TO PLUMBING DRAWINGS. 63. WALL MOUNTAIN REFER TO PLUMBING DRAWINGS. 64. WALL MOUNTAIN REFER TO PLUMBING DRAWINGS. 65. WALL MOUNTAIN REFER TO PLUMBING DRAWINGS. 66. WALL MOUNTAIN REFER TO PLUMBING DRAWINGS. 67. WALL MOUNTAIN REFER TO PLUMBING DRAWINGS. 68. WALL MOUNTAIN REFER TO PLUMBING DRAWINGS. 69. WALL MOUNTAIN REFER TO PLUMBING DRAWINGS. 70. WALL MOUNTAIN REFER TO PLUMBING DRAWINGS. 71. WALL MOUNTAIN REFER TO PLUMBING DRAWINGS. 72. WALL MOUNTAIN REFER TO PLUMBING DRAWINGS. 73. WALL MOUNTAIN REFER TO PLUMBING DRAWINGS. 74. WALL MOUNTAIN REFER TO PLUMBING DRAWINGS. 75. WALL MOUNTAIN REFER TO PLUMBING DRAWINGS. 76. WALL MOUNTAIN REFER TO PLUMBING DRAWINGS. 77. WALL MOUNTAIN REFER TO PLUMBING DRAWINGS. 78. WALL MOUNTAIN REFER TO PLUMBING DRAWINGS. 79. WALL MOUNTAIN REFER TO PLUMBING DRAWINGS. 80. WALL MOUNTAIN REFER TO PLUMBING DRAWINGS. 81. WALL MOUNTAIN REFER TO PLUMBING DRAWINGS. 82. WALL MOUNTAIN REFER TO PLUMBING DRAWINGS. 83. WALL MOUNTAIN REFER TO PLUMBING DRAWINGS. 84. WALL MOUNTAIN REFER TO PLUMBING DRAWINGS. 85. WALL MOUNTAIN REFER TO PLUMBING DRAWINGS. 86. WALL MOUNTAIN REFER TO PLUMBING DRAWINGS. 87. WALL MOUNTAIN REFER TO PLUMBING DRAWINGS. 88. WALL MOUNTAIN REFER TO PLUMBING DRAWINGS. 89. WALL MOUNTAIN REFER TO PLUMBING DRAWINGS. 90. WALL MOUNTAIN REFER TO PLUMBING DRAWINGS. 91. WALL MOUNTAIN REFER TO PLUMBING DRAWINGS. 92. WALL MOUNTAIN REFER TO PLUMBING DRAWINGS. 93. WALL MOUNTAIN REFER TO PLUMBING DRAWINGS. 94. WALL MOUNTAIN REFER TO PLUMBING DRAWINGS. 95. WALL MOUNTAIN REFER TO PLUMBING DRAWINGS. 96. WALL MOUNTAIN REFER TO PLUMBING DRAWINGS. 97. WALL MOUNTAIN REFER TO PLUMBING DRAWINGS. 98. WALL MOUNTAIN REFER TO PLUMBING DRAWINGS. 99. WALL MOUNTAIN REFER TO PLUMBING DRAWINGS. 100. WALL MOUNTAIN REFER TO PLUMBING DRAWINGS.

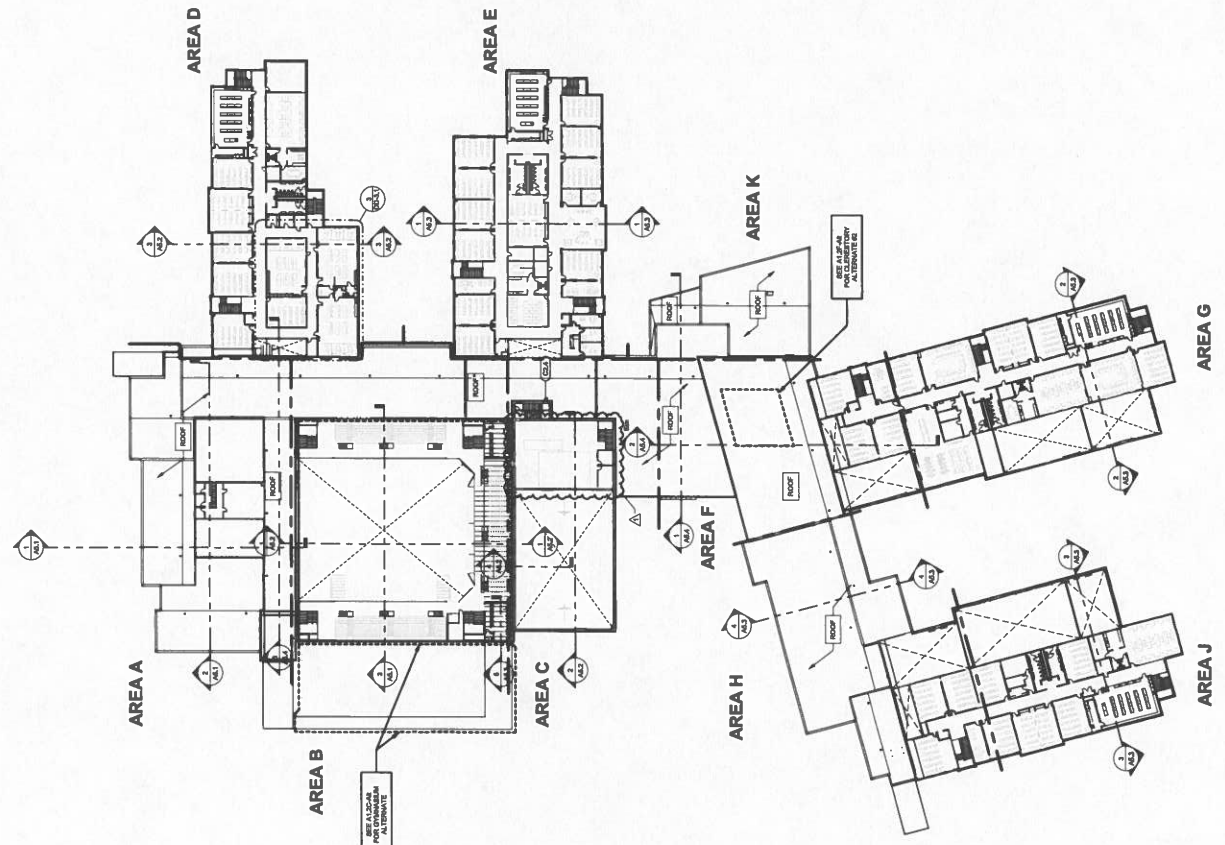

SECOND FLOOR PLAN
1" = 48'-0"





KOE # 80 22104

1606 FT. CAMPBELL BLVD
HOPKINSVILLE, KY 42404

HAFER
ARCHITECTS • ENGINEERS • PLANNERS

ALLIANCE
118 S. Main Street
Hopkinsville, KY 42401
Telephone: 272-671-0711

bell
118 S. Main Street
Hopkinsville, KY 42401
Telephone: 272-671-0711

K&S Engineering, PLLC
Civil/Structural/MEPE
118 S. Main Street
Hopkinsville, KY 42401
Telephone: 272-671-0711

WBW ARCHITECTS
118 S. Main Street
Hopkinsville, KY 42401
Telephone: 272-671-0711

GT
118 S. Main Street
Hopkinsville, KY 42401
Telephone: 272-671-0711

GENERAL STAIR PLAN NOTES:

1. REFER TO OVERALL FLOOR PLANS FOR GENERAL NOTES.
2. REFER TO ALL WALLS TO BE CONSTRUCTED FOR WALL FINISHES.
3. REFER TO STRUCTURAL DRAWINGS FOR FINAL FOUNDATION.
4. REFER TO MECHANICAL DRAWINGS FOR MECHANICAL SYSTEMS.
5. REFER TO ELECTRICAL DRAWINGS FOR ELECTRICAL SYSTEMS.
6. REFER TO PLUMBING DRAWINGS FOR PLUMBING SYSTEMS.
7. REFER TO FINISH SCHEDULE FOR FINISHES.
8. REFER TO SCHEDULES FOR MATERIALS.
9. REFER TO SCHEDULES FOR EQUIPMENT.
10. REFER TO SCHEDULES FOR FIXTURES.
11. REFER TO SCHEDULES FOR FURNITURE.
12. REFER TO SCHEDULES FOR LIGHTING.
13. REFER TO SCHEDULES FOR SOUNDING.
14. REFER TO SCHEDULES FOR SECURITY.
15. REFER TO SCHEDULES FOR ACCESSIBILITY.
16. REFER TO SCHEDULES FOR SAFETY.
17. REFER TO SCHEDULES FOR ENVIRONMENTAL CONTROL.
18. REFER TO SCHEDULES FOR ENERGY EFFICIENCY.
19. REFER TO SCHEDULES FOR SUSTAINABILITY.
20. REFER TO SCHEDULES FOR QUALITY.

STAIR PLAN REFERENCE NOTES:

1. REFER TO STAIR PLAN FOR STAIR TYPE AND RAILING TYPE.
2. REFER TO STAIR PLAN FOR STAIR WIDTH AND HEADROOM.
3. REFER TO STAIR PLAN FOR STAIR RISE AND RUN.
4. REFER TO STAIR PLAN FOR STAIR TREAD AND RISE.
5. REFER TO STAIR PLAN FOR STAIR STRINGER AND BALUSTRADE.
6. REFER TO STAIR PLAN FOR STAIR WALKING SURFACE.
7. REFER TO STAIR PLAN FOR STAIR FINISHES.
8. REFER TO STAIR PLAN FOR STAIR MATERIALS.
9. REFER TO STAIR PLAN FOR STAIR EQUIPMENT.
10. REFER TO STAIR PLAN FOR STAIR FIXTURES.
11. REFER TO STAIR PLAN FOR STAIR FURNITURE.
12. REFER TO STAIR PLAN FOR STAIR LIGHTING.
13. REFER TO STAIR PLAN FOR STAIR SOUNDING.
14. REFER TO STAIR PLAN FOR STAIR SECURITY.
15. REFER TO STAIR PLAN FOR STAIR ACCESSIBILITY.
16. REFER TO STAIR PLAN FOR STAIR SAFETY.
17. REFER TO STAIR PLAN FOR STAIR ENVIRONMENTAL CONTROL.
18. REFER TO STAIR PLAN FOR STAIR ENERGY EFFICIENCY.
19. REFER TO STAIR PLAN FOR STAIR SUSTAINABILITY.
20. REFER TO STAIR PLAN FOR STAIR QUALITY.

RAILING TYPES

1. WALL MOUNTED HANDRAIL REFER TO DETAIL 1/A/1
2. STRAP MOUNTED HANDRAIL REFER TO DETAIL 1/A/2
3. FLOOR MOUNTED HANDRAIL REFER TO DETAIL 1/A/3
4. TREAD MOUNTED CENTER HANDRAIL REFER TO DETAIL 1/A/4
5. PLATFORM MOUNTED HANDRAIL REFER TO DETAIL 1/A/5
6. STAIR MOUNTED HANDRAIL REFER TO DETAIL 1/A/6
7. UNDER STAIR HANDRAIL REFER TO DETAIL 1/A/7
8. HAND OVERHAND HANDRAIL REFER TO DETAIL 1/A/8

SHEET KEYNOTE LEGEND

Key Value	Keynote Text
1	SEE DETAIL 1/A/1
2	SEE DETAIL 1/A/2
3	SEE DETAIL 1/A/3
4	SEE DETAIL 1/A/4
5	SEE DETAIL 1/A/5
6	SEE DETAIL 1/A/6
7	SEE DETAIL 1/A/7
8	SEE DETAIL 1/A/8

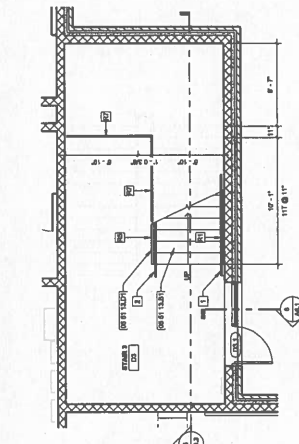

1 ACADEMY STAIR 3 LEVEL 1
1/4" = 1'-0"

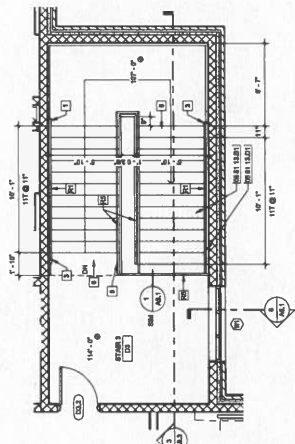

2 ACADEMY STAIR 3 LEVEL 2
1/4" = 1'-0"

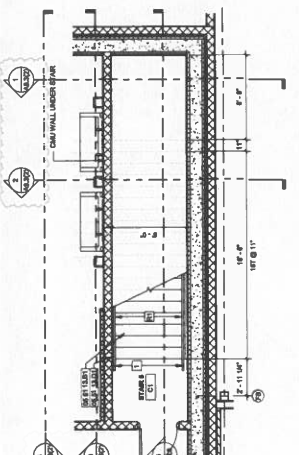

3 AREA C STAIR PLAN - LEVEL 1
1/4" = 1'-0"

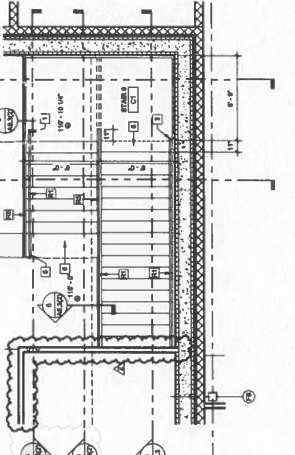

4 AREA C STAIR PLAN - LEVEL 2
1/4" = 1'-0"

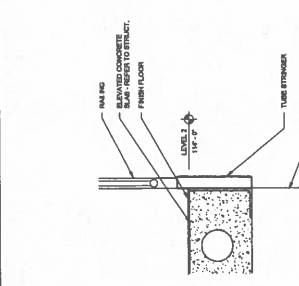

5 STAIR LANDING DETAIL
1/8" = 1'-0"

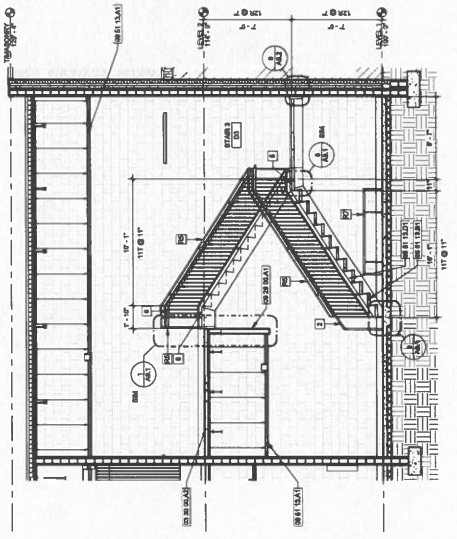

6 ACADEMY STAIR 3 - SECTION
1/4" = 1'-0"

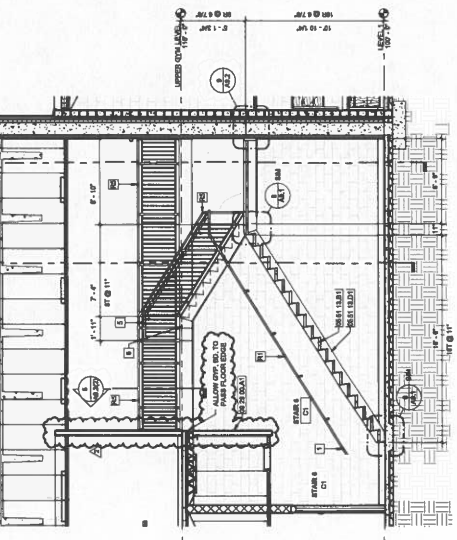

7 STAIR SECTION AREA C
1/4" = 1'-0"

Architect's Project No: 21065-204
Date: 5.30.
Sheet Title: STAIR PLANS AND SECTIONS

Drawing No: A9.3



KDE # 90-22-104

1818 F. CAMPBELL BLVD
HOPKINSVILLE, KY 42420

HAFER
ARCHITECTS

ALLIANCE
CONSTRUCTION

bell
COMMUNICATIONS

K&S
ENGINEERING, PLLC

WBW
ARCHITECTS



G.T. Knight and Equipment Co.
FLOORING

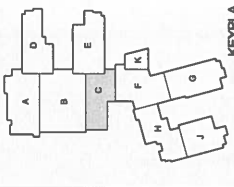

KEYPLAN

GENERAL INTERIOR FINISH NOTES

1. ALL INTERIOR WALLS, CEILING AND FLOOR FINISHES SHALL BE INSTALLED IN ACCORDANCE WITH THE LATEST EDITIONS OF THE BUILDING CODES AND ALL APPLICABLE STANDARDS.
2. ALL EXPOSED GYP. CEILING SHALL BE UNPAINTED AND FINISHED WITH A FINISH AS NOTED ON THE FINISH SCHEDULE.
3. ALL EXPOSED GYP. WALLS SHALL BE UNPAINTED AND FINISHED WITH A FINISH AS NOTED ON THE FINISH SCHEDULE.
4. ALL EXPOSED GYP. WALLS TO BE FINISHED UNLESS NOTED OTHERWISE.
5. ALL EXPOSED GYP. WALLS TO BE FINISHED UNLESS NOTED OTHERWISE.
6. ALL EXPOSED GYP. WALLS TO BE FINISHED UNLESS NOTED OTHERWISE.
7. ALL EXPOSED GYP. WALLS TO BE FINISHED UNLESS NOTED OTHERWISE.
8. ALL EXPOSED GYP. WALLS TO BE FINISHED UNLESS NOTED OTHERWISE.
9. ALL EXPOSED GYP. WALLS TO BE FINISHED UNLESS NOTED OTHERWISE.
10. ALL EXPOSED GYP. WALLS TO BE FINISHED UNLESS NOTED OTHERWISE.
11. ALL EXPOSED GYP. WALLS TO BE FINISHED UNLESS NOTED OTHERWISE.
12. ALL EXPOSED GYP. WALLS TO BE FINISHED UNLESS NOTED OTHERWISE.
13. ALL EXPOSED GYP. WALLS TO BE FINISHED UNLESS NOTED OTHERWISE.
14. ALL EXPOSED GYP. WALLS TO BE FINISHED UNLESS NOTED OTHERWISE.
15. ALL EXPOSED GYP. WALLS TO BE FINISHED UNLESS NOTED OTHERWISE.
16. ALL EXPOSED GYP. WALLS TO BE FINISHED UNLESS NOTED OTHERWISE.
17. ALL EXPOSED GYP. WALLS TO BE FINISHED UNLESS NOTED OTHERWISE.
18. ALL EXPOSED GYP. WALLS TO BE FINISHED UNLESS NOTED OTHERWISE.
19. ALL EXPOSED GYP. WALLS TO BE FINISHED UNLESS NOTED OTHERWISE.
20. ALL EXPOSED GYP. WALLS TO BE FINISHED UNLESS NOTED OTHERWISE.

FINISH PLAN REFERENCE NOTES

1. ROOM TO HAVE "P" TILE BASE (EXCEPT OTHERWISE NOTED).
2. ROOM TO HAVE "P" FLOOR (EXCEPT OTHERWISE NOTED).
3. ROOM TO HAVE "P" FLOOR (EXCEPT OTHERWISE NOTED).
4. ROOM TO HAVE "P" FLOOR (EXCEPT OTHERWISE NOTED).
5. ROOM TO HAVE "P" FLOOR (EXCEPT OTHERWISE NOTED).
6. ROOM TO HAVE "P" FLOOR (EXCEPT OTHERWISE NOTED).
7. ROOM TO HAVE "P" FLOOR (EXCEPT OTHERWISE NOTED).
8. ROOM TO HAVE "P" FLOOR (EXCEPT OTHERWISE NOTED).
9. ROOM TO HAVE "P" FLOOR (EXCEPT OTHERWISE NOTED).
10. ROOM TO HAVE "P" FLOOR (EXCEPT OTHERWISE NOTED).
11. ROOM TO HAVE "P" FLOOR (EXCEPT OTHERWISE NOTED).
12. ROOM TO HAVE "P" FLOOR (EXCEPT OTHERWISE NOTED).
13. ROOM TO HAVE "P" FLOOR (EXCEPT OTHERWISE NOTED).
14. ROOM TO HAVE "P" FLOOR (EXCEPT OTHERWISE NOTED).
15. ROOM TO HAVE "P" FLOOR (EXCEPT OTHERWISE NOTED).
16. ROOM TO HAVE "P" FLOOR (EXCEPT OTHERWISE NOTED).
17. ROOM TO HAVE "P" FLOOR (EXCEPT OTHERWISE NOTED).
18. ROOM TO HAVE "P" FLOOR (EXCEPT OTHERWISE NOTED).
19. ROOM TO HAVE "P" FLOOR (EXCEPT OTHERWISE NOTED).
20. ROOM TO HAVE "P" FLOOR (EXCEPT OTHERWISE NOTED).

ROOM FINISH SCHEDULE

Room Number	Room Name	Floor Finish	Wall A	Wall B	Wall C	Wall D	Ceiling Finish	Comments	Number
01	STREET	ASPH/CON	PRFR	PRFR	PRFR	PRFR	EXPOSED GYPSUM		01
02	RECEPTION	ASPH/CON	PRFR	PRFR	PRFR	PRFR	EXPOSED GYPSUM		02
03	CLASSROOM	ASPH/CON	PRFR	PRFR	PRFR	PRFR	EXPOSED GYPSUM		03
04	CLASSROOM	ASPH/CON	PRFR	PRFR	PRFR	PRFR	EXPOSED GYPSUM		04
05	CLASSROOM	ASPH/CON	PRFR	PRFR	PRFR	PRFR	EXPOSED GYPSUM		05
06	CLASSROOM	ASPH/CON	PRFR	PRFR	PRFR	PRFR	EXPOSED GYPSUM		06
07	CLASSROOM	ASPH/CON	PRFR	PRFR	PRFR	PRFR	EXPOSED GYPSUM		07
08	CLASSROOM	ASPH/CON	PRFR	PRFR	PRFR	PRFR	EXPOSED GYPSUM		08
09	CLASSROOM	ASPH/CON	PRFR	PRFR	PRFR	PRFR	EXPOSED GYPSUM		09
10	CLASSROOM	ASPH/CON	PRFR	PRFR	PRFR	PRFR	EXPOSED GYPSUM		10
11	CLASSROOM	ASPH/CON	PRFR	PRFR	PRFR	PRFR	EXPOSED GYPSUM		11
12	CLASSROOM	ASPH/CON	PRFR	PRFR	PRFR	PRFR	EXPOSED GYPSUM		12
13	CLASSROOM	ASPH/CON	PRFR	PRFR	PRFR	PRFR	EXPOSED GYPSUM		13
14	CLASSROOM	ASPH/CON	PRFR	PRFR	PRFR	PRFR	EXPOSED GYPSUM		14
15	CLASSROOM	ASPH/CON	PRFR	PRFR	PRFR	PRFR	EXPOSED GYPSUM		15
16	CLASSROOM	ASPH/CON	PRFR	PRFR	PRFR	PRFR	EXPOSED GYPSUM		16
17	CLASSROOM	ASPH/CON	PRFR	PRFR	PRFR	PRFR	EXPOSED GYPSUM		17
18	CLASSROOM	ASPH/CON	PRFR	PRFR	PRFR	PRFR	EXPOSED GYPSUM		18
19	CLASSROOM	ASPH/CON	PRFR	PRFR	PRFR	PRFR	EXPOSED GYPSUM		19
20	CLASSROOM	ASPH/CON	PRFR	PRFR	PRFR	PRFR	EXPOSED GYPSUM		20

FIRST FLOOR FINISH PLAN - AREA C

PLAN NOTES:
 (1) SEE BIDDING DOCUMENTS FOR SUPPLEMENTAL SPECIFICATIONS TO THE SUPPLY FACT FORM.
 (2) REFER TO SHEET M1.1C FOR WORK IN THIS AREA.

HOPKINSVILLE - CHRISTIAN COUNTY ACADEMY
 CHRISTIAN COUNTY PUBLIC SCHOOLS

1551 Main Street
 Hopkinsville, KY 42240
 Phone: 502-233-1778
 Fax: 502-233-1779
 Website: www.hopkinstps.kyschools.net

1850 FT. CAMPBELL BLVD
 HOPKINSVILLE, KY 42240

HAFER
 Mechanical & Electrical Contractors

ALLIANCE
 Mechanical & Electrical Contractors

bell
 Engineering

K&S Engineering, PLLC
 Mechanical & Electrical Contractors

WBW
 Mechanical & Electrical Contractors

GT
 Mechanical & Electrical Contractors

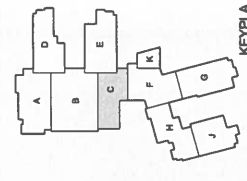

NO.	REVISION	DATE	BY	CHKD BY
1	ISSUED FOR PERMIT	05/20/20		
2	ISSUED FOR CONSTRUCTION			
3	ISSUED FOR CONSTRUCTION			
4	ISSUED FOR CONSTRUCTION			
5	ISSUED FOR CONSTRUCTION			
6	ISSUED FOR CONSTRUCTION			
7	ISSUED FOR CONSTRUCTION			
8	ISSUED FOR CONSTRUCTION			
9	ISSUED FOR CONSTRUCTION			
10	ISSUED FOR CONSTRUCTION			

Architect's Project No: 2106-204
 Date: May, 20
 Drawing No: M1.2C

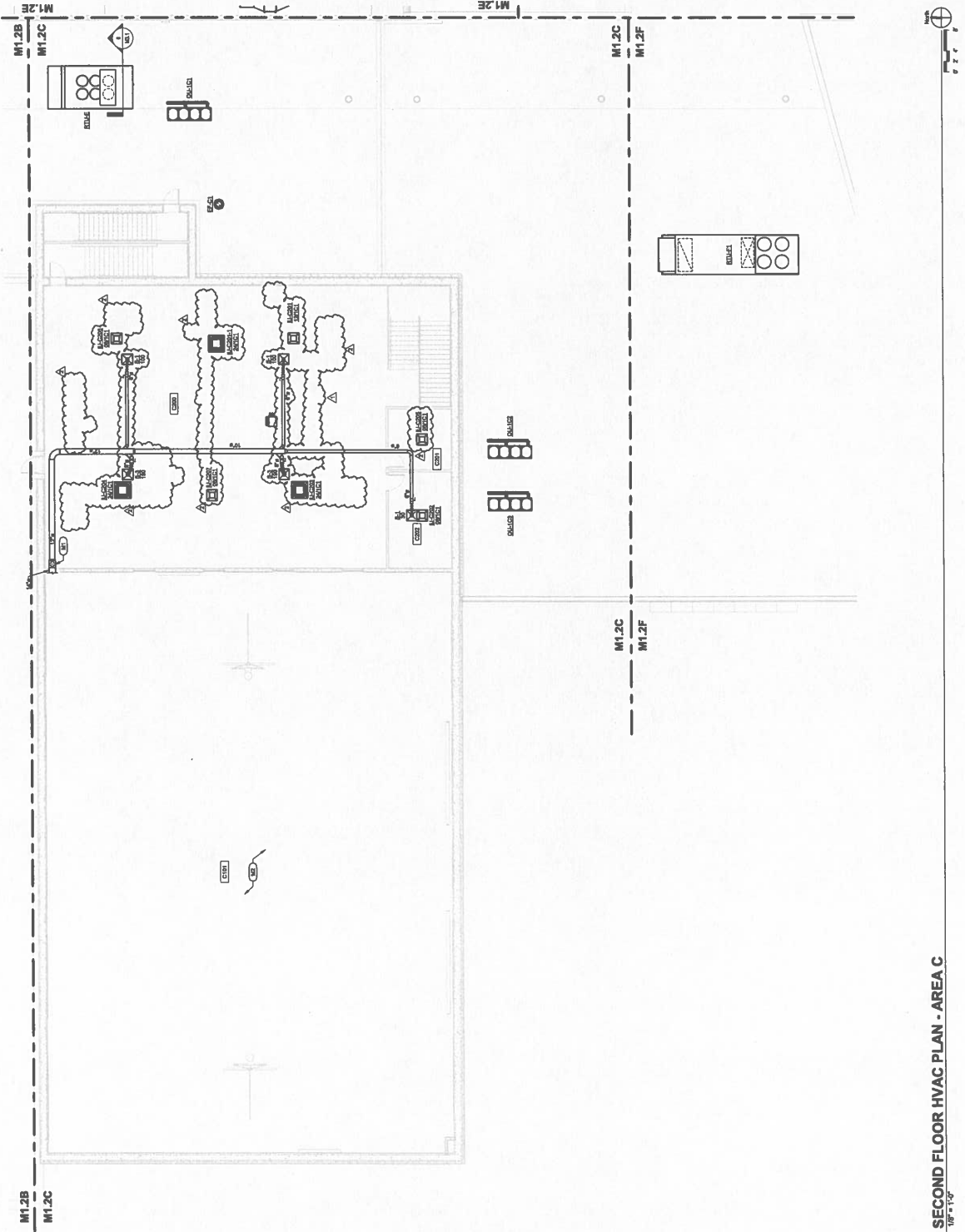

SECOND FLOOR HVAC PLAN - AREA C
 1/8" = 1'-0"

Sheet Title: SECOND FLOOR HVAC PLAN - AREA C

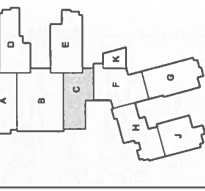

NO.	DATE	DESCRIPTION
1	05/20/20	ISSUED FOR PERMIT
2		
3		
4		
5		
6		
7		
8		
9		
10		
11		
12		
13		
14		
15		
16		
17		
18		
19		
20		
21		
22		
23		
24		
25		
26		
27		
28		
29		
30		
31		
32		
33		
34		
35		
36		
37		
38		
39		
40		
41		
42		
43		
44		
45		
46		
47		
48		
49		
50		
51		
52		
53		
54		
55		
56		
57		
58		
59		
60		
61		
62		
63		
64		
65		
66		
67		
68		
69		
70		
71		
72		
73		
74		
75		
76		
77		
78		
79		
80		
81		
82		
83		
84		
85		
86		
87		
88		
89		
90		
91		
92		
93		
94		
95		
96		
97		
98		
99		
100		

PLAN NOTES:
 1. 1/4" COORDINATE DOWN.
 2. REVISIONS WILL BE SHOWN.

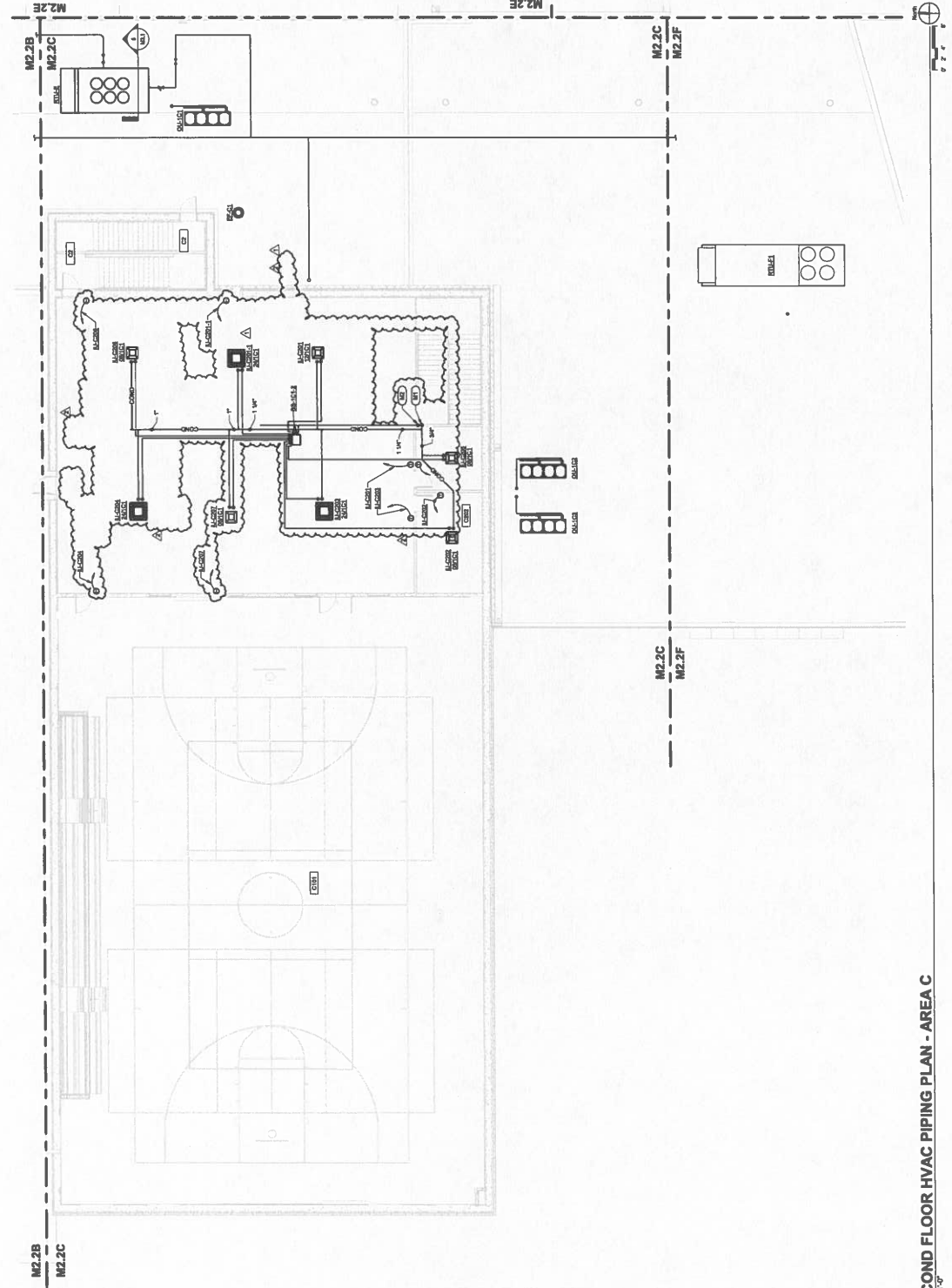

SECOND FLOOR HVAC PIPING PLAN - AREA C
 1/8" = 1'-0"

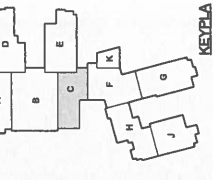

REV/PLA

NO.	DATE	DESCRIPTION
1	05/20/20	ISSUED FOR PERMIT
2	05/20/20	ISSUED FOR PERMIT
3	05/20/20	ISSUED FOR PERMIT
4	05/20/20	ISSUED FOR PERMIT
5	05/20/20	ISSUED FOR PERMIT
6	05/20/20	ISSUED FOR PERMIT
7	05/20/20	ISSUED FOR PERMIT
8	05/20/20	ISSUED FOR PERMIT
9	05/20/20	ISSUED FOR PERMIT
10	05/20/20	ISSUED FOR PERMIT
11	05/20/20	ISSUED FOR PERMIT
12	05/20/20	ISSUED FOR PERMIT
13	05/20/20	ISSUED FOR PERMIT
14	05/20/20	ISSUED FOR PERMIT
15	05/20/20	ISSUED FOR PERMIT
16	05/20/20	ISSUED FOR PERMIT
17	05/20/20	ISSUED FOR PERMIT
18	05/20/20	ISSUED FOR PERMIT
19	05/20/20	ISSUED FOR PERMIT
20	05/20/20	ISSUED FOR PERMIT

Sheet Title:
SYSTEMS & TECHNOLOGY PLAN - FIRST FLOOR - AREA "C"

Architects Project No.: 2106-204
Date: May, 20

Drawing No.: E3.1C

NOTES (FIRST FLOOR SYS. & TECH. PLAN - AREA "C"):

C1. PROVIDE ALL SYSTEMS AND TECH. PLANS FOR THE FIRST FLOOR OF THE PROJECT. THE CONTRACTOR SHALL BE RESPONSIBLE FOR OBTAINING ALL NECESSARY PERMITS AND APPROVALS FROM THE LOCAL AUTHORITIES. THE CONTRACTOR SHALL BE RESPONSIBLE FOR OBTAINING ALL NECESSARY PERMITS AND APPROVALS FROM THE LOCAL AUTHORITIES. THE CONTRACTOR SHALL BE RESPONSIBLE FOR OBTAINING ALL NECESSARY PERMITS AND APPROVALS FROM THE LOCAL AUTHORITIES.

NOTES (FIRST FLOOR SYS. & TECH. PLAN - AREA "C"):

C2. PROVIDE ALL SYSTEMS AND TECH. PLANS FOR THE FIRST FLOOR OF THE PROJECT. THE CONTRACTOR SHALL BE RESPONSIBLE FOR OBTAINING ALL NECESSARY PERMITS AND APPROVALS FROM THE LOCAL AUTHORITIES. THE CONTRACTOR SHALL BE RESPONSIBLE FOR OBTAINING ALL NECESSARY PERMITS AND APPROVALS FROM THE LOCAL AUTHORITIES. THE CONTRACTOR SHALL BE RESPONSIBLE FOR OBTAINING ALL NECESSARY PERMITS AND APPROVALS FROM THE LOCAL AUTHORITIES.

NOTES (FIRST FLOOR SYS. & TECH. PLAN - AREA "C"):

C3. PROVIDE ALL SYSTEMS AND TECH. PLANS FOR THE FIRST FLOOR OF THE PROJECT. THE CONTRACTOR SHALL BE RESPONSIBLE FOR OBTAINING ALL NECESSARY PERMITS AND APPROVALS FROM THE LOCAL AUTHORITIES. THE CONTRACTOR SHALL BE RESPONSIBLE FOR OBTAINING ALL NECESSARY PERMITS AND APPROVALS FROM THE LOCAL AUTHORITIES. THE CONTRACTOR SHALL BE RESPONSIBLE FOR OBTAINING ALL NECESSARY PERMITS AND APPROVALS FROM THE LOCAL AUTHORITIES.

NOTES (FIRST FLOOR SYS. & TECH. PLAN - AREA "C"):

C4. PROVIDE ALL SYSTEMS AND TECH. PLANS FOR THE FIRST FLOOR OF THE PROJECT. THE CONTRACTOR SHALL BE RESPONSIBLE FOR OBTAINING ALL NECESSARY PERMITS AND APPROVALS FROM THE LOCAL AUTHORITIES. THE CONTRACTOR SHALL BE RESPONSIBLE FOR OBTAINING ALL NECESSARY PERMITS AND APPROVALS FROM THE LOCAL AUTHORITIES. THE CONTRACTOR SHALL BE RESPONSIBLE FOR OBTAINING ALL NECESSARY PERMITS AND APPROVALS FROM THE LOCAL AUTHORITIES.

GENERAL NOTES (FOR ALL SYSTEMS & TECH. PLANS) (CONT.):

1. ALL SYSTEMS AND TECH. PLANS SHALL BE SUBMITTED TO THE LOCAL AUTHORITIES FOR REVIEW AND APPROVAL. THE CONTRACTOR SHALL BE RESPONSIBLE FOR OBTAINING ALL NECESSARY PERMITS AND APPROVALS FROM THE LOCAL AUTHORITIES. THE CONTRACTOR SHALL BE RESPONSIBLE FOR OBTAINING ALL NECESSARY PERMITS AND APPROVALS FROM THE LOCAL AUTHORITIES.

GENERAL NOTES (FOR ALL SYSTEMS & TECH. PLANS) (CONT.):

2. ALL SYSTEMS AND TECH. PLANS SHALL BE SUBMITTED TO THE LOCAL AUTHORITIES FOR REVIEW AND APPROVAL. THE CONTRACTOR SHALL BE RESPONSIBLE FOR OBTAINING ALL NECESSARY PERMITS AND APPROVALS FROM THE LOCAL AUTHORITIES. THE CONTRACTOR SHALL BE RESPONSIBLE FOR OBTAINING ALL NECESSARY PERMITS AND APPROVALS FROM THE LOCAL AUTHORITIES.

GENERAL NOTES (FOR ALL SYSTEMS & TECH. PLANS) (CONT.):

3. ALL SYSTEMS AND TECH. PLANS SHALL BE SUBMITTED TO THE LOCAL AUTHORITIES FOR REVIEW AND APPROVAL. THE CONTRACTOR SHALL BE RESPONSIBLE FOR OBTAINING ALL NECESSARY PERMITS AND APPROVALS FROM THE LOCAL AUTHORITIES. THE CONTRACTOR SHALL BE RESPONSIBLE FOR OBTAINING ALL NECESSARY PERMITS AND APPROVALS FROM THE LOCAL AUTHORITIES.

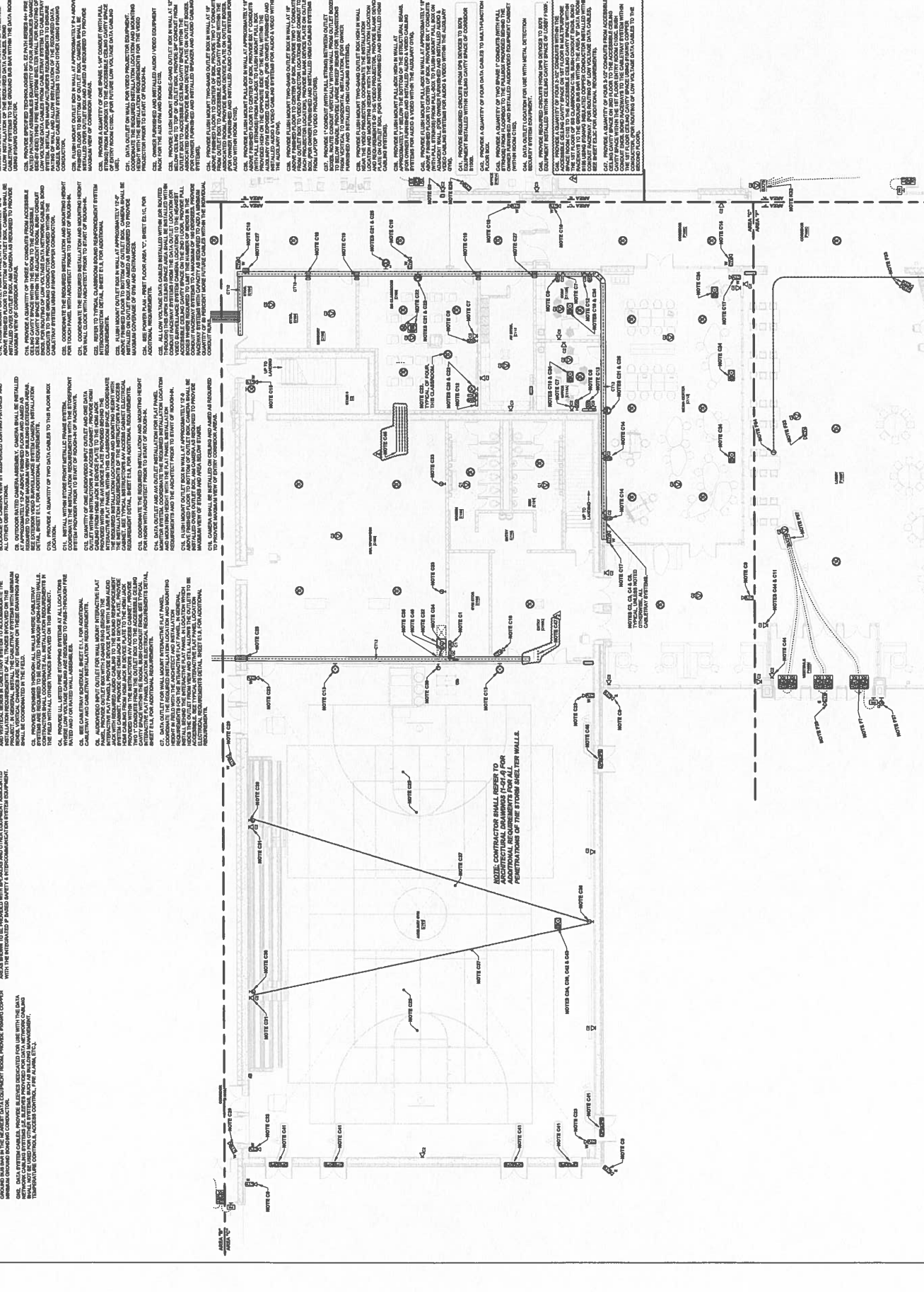



107 North Second St.
Central City, KY. 42330
Phone: 270-754-5041

Change Proposal

To: KEVIN Hitchell
ALLIANCE CORPORATION
116 E COLLEGE
P.O. BOX 1480
GLASGOW, KY 42142
Ph: 270-651-8848 Fax: 270-651-2915

Number: 2
Date: 7/9/24
Job: K-23-CCAST Christian Co Academy ST
Phone:

Description: PR020

Schedule Impact:

We are pleased to offer pricing to make the following changes:

Description	Price
1 Deduct LF-01, LF-02, LF-03, LF-04 & RB-01 in rooms C201-C206. Deduct Cpt-01 and RB-01 in room C207. Add RB-01 in rooms C200 & C201. Add LF-03 and RB-01 in room C202 per PR020.	-18,802.07

The total amount to provide this work is

\$-18,802.07

If you have any questions, please contact me at 270-754-5041.

To accept this proposal, please sign, date, and return.

Submitted by: Summer Rice
CDI Flooring- KY

Approved by: _____
Date: _____

FACPAC Contract Change Order Supplemental Information Form (Ref# 60985)

Form Status: Saved

Tier 1 Project: Consolidated High School

BG Number: 22-104

Status: Active

District: Christian County (HB678) (115)

Phase: Project Initiation (View Checklist)

Contract: CDI Flooring / Carpet Decorators, Inc. , 0096, Resilient Tile Flooring & Carpet

Type: CM Bid Package

Proposed

Change Order Number	1
Time Extension Required	No
Date Of Change Order	10/14/2024
Change Order Amount To Date	Decrease

Construction Contingency

Calculations below are project wide. Remaining negative Construction Contingency may require the submission of a revised BG1.

Current Approved Amount	\$6,320,436.60
Net Approved COs	\$365,699.78
Remaining After Approved COs	\$5,954,736.82
Net All COs	\$360,487.02
Remaining After All COs	\$5,959,949.58

This Requested Change Order Amount (\$18,802.07)

+/-

Change In A/E Fee This Change Order

+/-

Change In CM Fee This Change Order \$0.00

+/-

Remaining Construction Contingency \$5,959,949.58

Balance

Contract Change Requested By Local Board of Education

Contract Change Reason Code Reduction of Scope

Change Order Description And Justification

Deduct flooring per PR #20, area C 2nd floor redesign.

Cost Benefit To Owner

This will result in a cost savings to the owner.

Contract unit prices have been utilized No
to support the cost associated with this
change order.

Detailed Cost Breakdown

Contract unit prices have not been utilized, provide a detailed cost breakdown which separates labor, material, profit and overhead.

Detail Item	Amount	Percent of Total
Labor	(\$9,401.07)	50.00%
Materials	(\$9,401.00)	50.00%
Profit and Overhead		0.00%
Bond Insurance		0.00%
Cost Breakdown Total:	\$-18,802.07	

Cost for this Change Order supported by an alternate bid or competitive price quote

Explain Why

Executed contract with contractor.

Change Order Supplemental Information Form Signature Page (Online Form Ref# 60985)

Architect

Date

Construction Manager

Date

Finance Officer

Date

Local Board of Education Designee

Date