



AIA Document G731™ – 2019

Change Order, Construction Manager as Adviser Edition

PROJECT: (name and address)

Christian County High School
5185 Fort Campbell Blvd Hopkinsville,
KY 42240

OWNER: (name and address)

Christian County Board of Education
200 Glass Avenue
Hopkinsville, KY 42240

CONTRACTOR: (name and address)

Atlas Enterprises

CONTRACT INFORMATION:

Contract For: BP 080-04 - Steel
Drs, Frames, Wood Drs, Hdwe
Date: September 08, 2023

ARCHITECT: (name and address)

Hafer PSC
21 Southeast Third St, Ste 800
Evansville, IN 47708

CHANGE ORDER INFORMATION:

Change Order Number: 042

Date: October 14, 2024

CONSTRUCTION MANAGER: (name and address)

Alliance Corporation
116 E. College Street
Glasgow, KY 42141

THE CONTRACT IS CHANGED AS FOLLOWS:

(Insert a detailed description of the change and, if applicable, attach or reference specific exhibits. Also include agreed upon adjustments attributable to executed Construction Change Directives.)

Delete signage and visual display boards per PR #20, area C 2nd floor redesign.

The original Contract Sum was	\$	<u>362,000.00</u>
Net change by previously authorized Change Orders	\$	<u>683.53</u>
The Contract Sum prior to this Change Order was	\$	<u>362,683.53</u>
The Contract Sum will be decreased by this Change Order in the amount of	\$	<u>2,544.00</u>
The new Contract Sum including this Change Order will be	\$	<u>360,139.53</u>

The Contract Time will be unchanged by Zero (0) days.
The Contractor's Work shall be substantially complete on .

NOTE: This Change Order does not include adjustments to the Contract Sum or Guaranteed Maximum Price, or the Contract Time, that have been authorized by Construction Change Directive until the cost and time have been agreed upon by both the Owner and Contractor, in which case a Change Order is executed to supersede the Construction Change Directive.

NOT VALID UNTIL SIGNED BY THE ARCHITECT, CONSTRUCTION MANAGER, CONTRACTOR, AND OWNER.

Hafer PSC

ARCHITECT (Firm name)

Alliance Corporation

CONSTRUCTION MANAGER (Firm name)

SIGNATURE
Eric Rang, AIA, Senior Associate

PRINTED NAME AND TITLE

SIGNATURE
Kevin Hitchel, Sr. Project Manager

PRINTED NAME AND TITLE

DATE:

Atlas Enterprises

CONTRACTOR (Firm name)

DATE:

Christian County Board of Education

OWNER (Firm name)

SIGNATURE
Michael Tunnell

PRINTED NAME AND TITLE

SIGNATURE
Christopher Bentzel, Superintendent

PRINTED NAME AND TITLE

DATE:

DATE:



PROPOSED CHANGE ORDER

PROJECT Christian County High School

CONTRACTOR/SUPPLIER Atlas

BID PACKAGE 100

DETAIL ITEM **AMOUNT**

LABOR
MATERIALS \$ (2,544.00)
PROFIT & OVERHEAD
BOND INSURANCE
COST BREAKDOWN TOTAL \$ (2,544.00)

DESCRIPTION
Delete Signage and Visual Display Boards per PR #20, Area C 2nd Floor Redesign.

PR # 20 (ATTACH PR)

CHANGE ORDER INITIATED BY:

 ARCHITECT/ENGINEER
 OWNER

 CONTRACTOR

 CM

 CODE OFFICIAL

 OTHER _____

PLEASE INCLUDE THIS FORM WITH EVERY CHANGE ORDER.



architects • designers • engineers

21 SE Third Street, Suite 800 • Evansville, IN 47708
P: 812.422.4187 • F: 812.421.6776
101 E Second Street, Suite 101 • Owensboro, KY 42301
P: 270.926.1331 • F: 270.684.4456
haferdesign.com

PROPOSAL REQUEST

Project: Christian County High School
5185 Ft. Campbell Blvd
Hopkinsville, KY 42240

PR No.: 019

Date: June 28, 2024

Owner: Christian County Public Schools
222 Glass Ave
Hopkinsville, KY 42240

Project Number: 2106-204

Contract for:

To: Kevin Hitchell
Alliance Corporation
116 E. College Steet
Glasgow, KY 42141

RE: **Area C Second Floor**

Please submit an itemized quotation for changes in the Contract Sum and/or Time incidental to proposed modifications to the Contract Documents described herein.
THIS IS NOT A CHANGE ORDER NOR A DIRECTION TO PROCEED WITH THE WORK DESCRIBED HEREIN.

Description:

Delete ROTC Suite buildout as originally shown in the bid documents. Provide a large wrestling room, office and storage room as shown in the attached revised sheets.

Attachments: Revised Drawings A1.2, A1.2C, A2.2C, A7.2, A9.3, A11.6, A11.9, ID4.1, ID4.2, M1.2C, M2.1C, M2.2C, E1.12, E2.2C, E3.1, E3.1C, E3.2C, E4.2C, E6.3

By: Eric Rang

CC:



MODE # 190 22-104

8450 FT. CAMPBELL BLVD
HOPKINSVILLE, KY 42404



U.S. Capitol Hill
ALLIANCE
1000 N. 2ND ST.
HOPKINSVILLE, KY 42404
Telephone: 275-681-4846

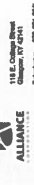

197 Patton Drive
Hopkinsville, KY 42404
Telephone: 275-688-8849



131 Highway 100
Hopkinsville, KY 42404
Telephone: 813-647-6466



1000 North
Hopkinsville, KY 42404
Telephone: 275-688-8849

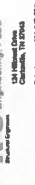

1000 North
Hopkinsville, KY 42404
Telephone: 813-647-6466



1000 North
Hopkinsville, KY 42404
Telephone: 813-647-6466



1000 North
Hopkinsville, KY 42404
Telephone: 813-647-6466

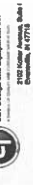

1000 North
Hopkinsville, KY 42404
Telephone: 813-647-6466



1000 North
Hopkinsville, KY 42404
Telephone: 813-647-6466



1000 North
Hopkinsville, KY 42404
Telephone: 813-647-6466



1000 North
Hopkinsville, KY 42404
Telephone: 813-647-6466



1000 North
Hopkinsville, KY 42404
Telephone: 813-647-6466



1000 North
Hopkinsville, KY 42404
Telephone: 813-647-6466



1000 North
Hopkinsville, KY 42404
Telephone: 813-647-6466



1000 North
Hopkinsville, KY 42404
Telephone: 813-647-6466



1000 North
Hopkinsville, KY 42404
Telephone: 813-647-6466



1000 North
Hopkinsville, KY 42404
Telephone: 813-647-6466



1000 North
Hopkinsville, KY 42404
Telephone: 813-647-6466



1000 North
Hopkinsville, KY 42404
Telephone: 813-647-6466



1000 North
Hopkinsville, KY 42404
Telephone: 813-647-6466



1000 North
Hopkinsville, KY 42404
Telephone: 813-647-6466



1000 North
Hopkinsville, KY 42404
Telephone: 813-647-6466



1000 North
Hopkinsville, KY 42404
Telephone: 813-647-6466



1000 North
Hopkinsville, KY 42404
Telephone: 813-647-6466



1000 North
Hopkinsville, KY 42404
Telephone: 813-647-6466

GENERAL FLOOR PLAN NOTES:

1. REFER TO OVERALL FLOOR PLANS FOR GENERAL NOTES.
2. FLOOR PLAN
3. UNFINISHED FLOOR FINISHES:
4. UNFINISHED FLOOR FINISHES:
5. UNFINISHED FLOOR FINISHES:
6. UNFINISHED FLOOR FINISHES:
7. UNFINISHED FLOOR FINISHES:
8. UNFINISHED FLOOR FINISHES:
9. UNFINISHED FLOOR FINISHES:
10. UNFINISHED FLOOR FINISHES:
11. UNFINISHED FLOOR FINISHES:
12. UNFINISHED FLOOR FINISHES:
13. UNFINISHED FLOOR FINISHES:
14. UNFINISHED FLOOR FINISHES:
15. UNFINISHED FLOOR FINISHES:
16. UNFINISHED FLOOR FINISHES:
17. UNFINISHED FLOOR FINISHES:
18. UNFINISHED FLOOR FINISHES:
19. UNFINISHED FLOOR FINISHES:
20. UNFINISHED FLOOR FINISHES:
21. UNFINISHED FLOOR FINISHES:
22. UNFINISHED FLOOR FINISHES:
23. UNFINISHED FLOOR FINISHES:
24. UNFINISHED FLOOR FINISHES:
25. UNFINISHED FLOOR FINISHES:
26. UNFINISHED FLOOR FINISHES:
27. UNFINISHED FLOOR FINISHES:
28. UNFINISHED FLOOR FINISHES:
29. UNFINISHED FLOOR FINISHES:
30. UNFINISHED FLOOR FINISHES:
31. UNFINISHED FLOOR FINISHES:
32. UNFINISHED FLOOR FINISHES:
33. UNFINISHED FLOOR FINISHES:
34. UNFINISHED FLOOR FINISHES:
35. UNFINISHED FLOOR FINISHES:
36. UNFINISHED FLOOR FINISHES:
37. UNFINISHED FLOOR FINISHES:
38. UNFINISHED FLOOR FINISHES:
39. UNFINISHED FLOOR FINISHES:
40. UNFINISHED FLOOR FINISHES:
41. UNFINISHED FLOOR FINISHES:
42. UNFINISHED FLOOR FINISHES:
43. UNFINISHED FLOOR FINISHES:
44. UNFINISHED FLOOR FINISHES:
45. UNFINISHED FLOOR FINISHES:
46. UNFINISHED FLOOR FINISHES:
47. UNFINISHED FLOOR FINISHES:
48. UNFINISHED FLOOR FINISHES:
49. UNFINISHED FLOOR FINISHES:
50. UNFINISHED FLOOR FINISHES:
51. UNFINISHED FLOOR FINISHES:
52. UNFINISHED FLOOR FINISHES:
53. UNFINISHED FLOOR FINISHES:
54. UNFINISHED FLOOR FINISHES:
55. UNFINISHED FLOOR FINISHES:
56. UNFINISHED FLOOR FINISHES:
57. UNFINISHED FLOOR FINISHES:
58. UNFINISHED FLOOR FINISHES:
59. UNFINISHED FLOOR FINISHES:
60. UNFINISHED FLOOR FINISHES:
61. UNFINISHED FLOOR FINISHES:
62. UNFINISHED FLOOR FINISHES:
63. UNFINISHED FLOOR FINISHES:
64. UNFINISHED FLOOR FINISHES:
65. UNFINISHED FLOOR FINISHES:
66. UNFINISHED FLOOR FINISHES:
67. UNFINISHED FLOOR FINISHES:
68. UNFINISHED FLOOR FINISHES:
69. UNFINISHED FLOOR FINISHES:
70. UNFINISHED FLOOR FINISHES:
71. UNFINISHED FLOOR FINISHES:
72. UNFINISHED FLOOR FINISHES:
73. UNFINISHED FLOOR FINISHES:
74. UNFINISHED FLOOR FINISHES:
75. UNFINISHED FLOOR FINISHES:
76. UNFINISHED FLOOR FINISHES:
77. UNFINISHED FLOOR FINISHES:
78. UNFINISHED FLOOR FINISHES:
79. UNFINISHED FLOOR FINISHES:
80. UNFINISHED FLOOR FINISHES:
81. UNFINISHED FLOOR FINISHES:
82. UNFINISHED FLOOR FINISHES:
83. UNFINISHED FLOOR FINISHES:
84. UNFINISHED FLOOR FINISHES:
85. UNFINISHED FLOOR FINISHES:
86. UNFINISHED FLOOR FINISHES:
87. UNFINISHED FLOOR FINISHES:
88. UNFINISHED FLOOR FINISHES:
89. UNFINISHED FLOOR FINISHES:
90. UNFINISHED FLOOR FINISHES:
91. UNFINISHED FLOOR FINISHES:
92. UNFINISHED FLOOR FINISHES:
93. UNFINISHED FLOOR FINISHES:
94. UNFINISHED FLOOR FINISHES:
95. UNFINISHED FLOOR FINISHES:
96. UNFINISHED FLOOR FINISHES:
97. UNFINISHED FLOOR FINISHES:
98. UNFINISHED FLOOR FINISHES:
99. UNFINISHED FLOOR FINISHES:
100. UNFINISHED FLOOR FINISHES:

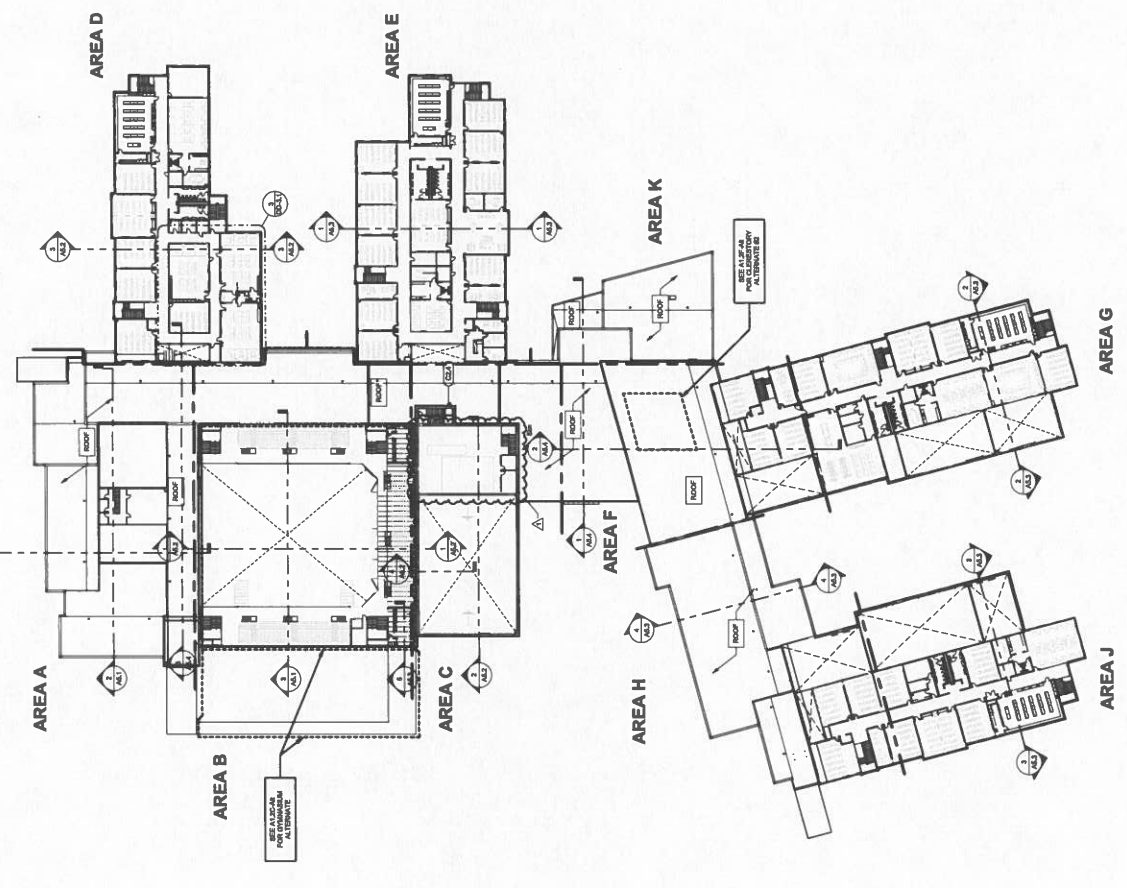

SECOND FLOOR PLAN
1" = 48'-0"



MODE #: 80-22-104

616 E. CAMPBELL BLVD
HOPKINSVILLE, KY 42404



1115 W. 1st Street,
Hopkinsville, KY 42404
Phone: 248-2222
Fax: 248-2222
www.haferschools.com



U.S. Cellular
1115 W. 1st Street
Hopkinsville, KY 42404
Telephone: 275-881-8844



127 Adams Drive
Hopkinsville, KY 42404
Telephone: 275-888-8888



1311 Highway 100
Hopkinsville, KY 42404
Telephone: 847-847-8400



1000 Adams Drive
Hopkinsville, KY 42404
Telephone: 275-888-8888



1000 Adams Drive
Hopkinsville, KY 42404
Telephone: 813-421-4242

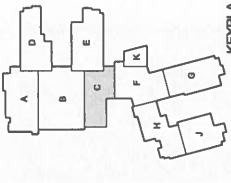

KEY PLAN

Discipline	Discipline	Discipline	Discipline
Architecture	Electrical	Mechanical	Structural
Interior Design	Plumbing	Sanitary Engineering	Site
MEP	Transportation	Water Resources	Other

Sheet Title:
SECOND FLOOR PLAN -
AREA C
Architect's Project No.:
2106-204
Date:
5.30.
Drawing No.:

A1.2C

- GENERAL FLOOR PLAN NOTES:**
1. REFER TO OVERALL FLOOR PLANS FOR GENERAL NOTES.
 2. REFER TO ARCHITECTURAL SPECIFICATIONS FOR MATERIALS AND FINISHES.
 3. REFER TO ARCHITECTURAL SPECIFICATIONS FOR MECHANICAL, ELECTRICAL, AND PLUMBING.
 4. REFER TO ARCHITECTURAL SPECIFICATIONS FOR INTERIORS.
 5. REFER TO ARCHITECTURAL SPECIFICATIONS FOR EXTERIORS.
 6. REFER TO ARCHITECTURAL SPECIFICATIONS FOR SPECIALTY CONTRACTORS.
 7. REFER TO ARCHITECTURAL SPECIFICATIONS FOR EQUIPMENT.
 8. REFER TO ARCHITECTURAL SPECIFICATIONS FOR FURNITURE.
 9. REFER TO ARCHITECTURAL SPECIFICATIONS FOR SIGNAGE.
 10. REFER TO ARCHITECTURAL SPECIFICATIONS FOR SECURITY.
 11. REFER TO ARCHITECTURAL SPECIFICATIONS FOR ACCESSIBILITY.
 12. REFER TO ARCHITECTURAL SPECIFICATIONS FOR SUSTAINABILITY.
 13. REFER TO ARCHITECTURAL SPECIFICATIONS FOR ENERGY EFFICIENCY.
 14. REFER TO ARCHITECTURAL SPECIFICATIONS FOR LIGHTING.
 15. REFER TO ARCHITECTURAL SPECIFICATIONS FOR SOUND.
 16. REFER TO ARCHITECTURAL SPECIFICATIONS FOR VIBRATION.
 17. REFER TO ARCHITECTURAL SPECIFICATIONS FOR WEATHERING.
 18. REFER TO ARCHITECTURAL SPECIFICATIONS FOR MAINTENANCE.
 19. REFER TO ARCHITECTURAL SPECIFICATIONS FOR OPERATIONAL PROCEDURES.
 20. REFER TO ARCHITECTURAL SPECIFICATIONS FOR CONSTRUCTION SEQUENCING.

- FLOOR PLAN REFERENCE NOTES:**
1. BRACKET INDICATED FUEL EXTINGUISHER.
 2. BRACKET INDICATED FIRE EXTINGUISHER CABINET.
 3. BRACKET INDICATED FIRE EXTINGUISHER CABINET FOR MECHANICAL, ELECTRICAL, AND PLUMBING.
 4. BRACKET INDICATED FIRE EXTINGUISHER CABINET FOR INTERIORS.
 5. BRACKET INDICATED FIRE EXTINGUISHER CABINET FOR EXTERIORS.
 6. BRACKET INDICATED FIRE EXTINGUISHER CABINET FOR SPECIALTY CONTRACTORS.
 7. BRACKET INDICATED FIRE EXTINGUISHER CABINET FOR EQUIPMENT.
 8. BRACKET INDICATED FIRE EXTINGUISHER CABINET FOR FURNITURE.
 9. BRACKET INDICATED FIRE EXTINGUISHER CABINET FOR SIGNAGE.
 10. BRACKET INDICATED FIRE EXTINGUISHER CABINET FOR SECURITY.
 11. BRACKET INDICATED FIRE EXTINGUISHER CABINET FOR ACCESSIBILITY.
 12. BRACKET INDICATED FIRE EXTINGUISHER CABINET FOR SUSTAINABILITY.
 13. BRACKET INDICATED FIRE EXTINGUISHER CABINET FOR ENERGY EFFICIENCY.
 14. BRACKET INDICATED FIRE EXTINGUISHER CABINET FOR LIGHTING.
 15. BRACKET INDICATED FIRE EXTINGUISHER CABINET FOR SOUND.
 16. BRACKET INDICATED FIRE EXTINGUISHER CABINET FOR VIBRATION.
 17. BRACKET INDICATED FIRE EXTINGUISHER CABINET FOR WEATHERING.
 18. BRACKET INDICATED FIRE EXTINGUISHER CABINET FOR MAINTENANCE.
 19. BRACKET INDICATED FIRE EXTINGUISHER CABINET FOR OPERATIONAL PROCEDURES.
 20. BRACKET INDICATED FIRE EXTINGUISHER CABINET FOR CONSTRUCTION SEQUENCING.

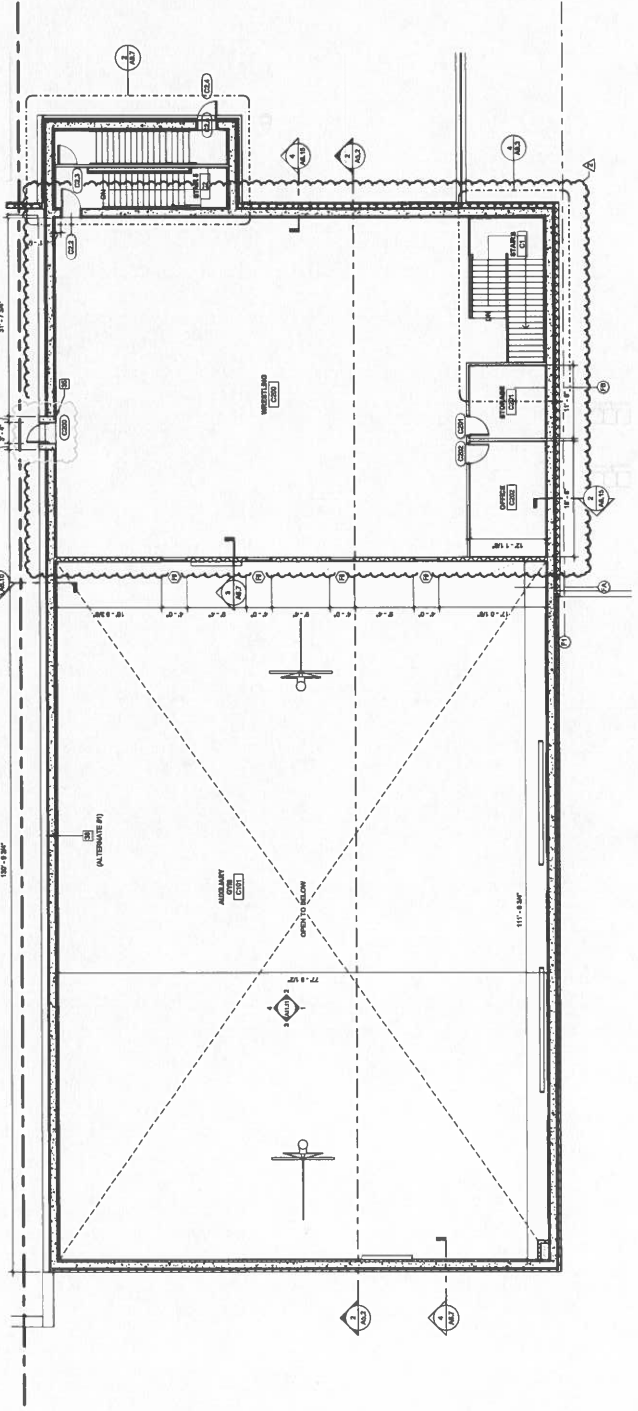

SECOND FLOOR PLAN - AREA B
10" = 1'-0"



- GENERAL STAIR PLAN NOTES:**
- A. REFER TO OVERALL FLOOR PLANS FOR GENERAL NOTES.
 - B. REFER TO WALL SECTION TO IDENTIFY FINISHES FOR WALL AND FLOOR.
 - C. REFER TO STRUCTURAL DRAWINGS FOR FINAL FOUNDATION.
 - D. PARTIAL EXPOSED STEEL BRACES, SLABS, AND STAIRS SHALL BE CONSIDERED TO BE PART OF THE FINISH WORK.
 - E. INCLUDED, RECALCULATED TRIMMERS SHALL BE INCLUDED IN BID.
- STAIR PLAN REFERENCE NOTES:**
- 1. EXTEND WALLS TO MATCH STAIR WALKER PARALLEL TO STAIR AT BOTTOM OF STAIR RUN.
 - 2. EXTEND WALLS TO MATCH STAIR WALKER PARALLEL TO STAIR AT TOP OF STAIR RUN.
 - 3. EXTEND WALLS TO MATCH STAIR WALKER PARALLEL TO STAIR AT BOTTOM OF STAIR RUN.
 - 4. EXTEND WALLS TO MATCH STAIR WALKER PARALLEL TO STAIR AT TOP OF STAIR RUN.
 - 5. EXTEND WALLS TO MATCH STAIR WALKER PARALLEL TO STAIR AT BOTTOM OF STAIR RUN.
 - 6. EXTEND WALLS TO MATCH STAIR WALKER PARALLEL TO STAIR AT TOP OF STAIR RUN.
 - 7. EXTEND WALLS TO MATCH STAIR WALKER PARALLEL TO STAIR AT BOTTOM OF STAIR RUN.
 - 8. EXTEND WALLS TO MATCH STAIR WALKER PARALLEL TO STAIR AT TOP OF STAIR RUN.
 - 9. EXTEND WALLS TO MATCH STAIR WALKER PARALLEL TO STAIR AT BOTTOM OF STAIR RUN.
 - 10. EXTEND WALLS TO MATCH STAIR WALKER PARALLEL TO STAIR AT TOP OF STAIR RUN.
- RAILING TYPES**
- 1. WALL MOUNTED HANDRAIL, REFER TO DETAIL 1/1A3
 - 2. FRAMES MOUNTED HANDRAIL, REFER TO DETAIL 1/1A3
 - 3. FLOOR MOUNTED HANDRAIL, REFER TO DETAIL 1/1A3
 - 4. TREAD MOUNTED CENTER RAILING, REFER TO DETAIL 1/1A3
 - 5. FRAMES MOUNTED CENTER RAILING, REFER TO DETAIL 1/1A3
 - 6. PLATFORM MOUNTED HANDRAIL, REFER TO DETAIL 1/1A3
 - 7. MOUNTED STAIR PAIRING, REFER TO DETAIL 1/1A3
 - 8. MOUNTED STAIR PAIRING, REFER TO DETAIL 1/1A3
 - 9. MOUNTED STAIR PAIRING, REFER TO DETAIL 1/1A3
 - 10. MOUNTED STAIR PAIRING, REFER TO DETAIL 1/1A3

SHEET KEYNOTE LEGEND

Key Note	Keynote Text
1/1A3	WALL MOUNTED HANDRAIL, REFER TO DETAIL 1/1A3
1/1A3	FRAMES MOUNTED HANDRAIL, REFER TO DETAIL 1/1A3
1/1A3	FLOOR MOUNTED HANDRAIL, REFER TO DETAIL 1/1A3
1/1A3	TREAD MOUNTED CENTER RAILING, REFER TO DETAIL 1/1A3
1/1A3	FRAMES MOUNTED CENTER RAILING, REFER TO DETAIL 1/1A3
1/1A3	PLATFORM MOUNTED HANDRAIL, REFER TO DETAIL 1/1A3
1/1A3	MOUNTED STAIR PAIRING, REFER TO DETAIL 1/1A3
1/1A3	MOUNTED STAIR PAIRING, REFER TO DETAIL 1/1A3
1/1A3	MOUNTED STAIR PAIRING, REFER TO DETAIL 1/1A3
1/1A3	MOUNTED STAIR PAIRING, REFER TO DETAIL 1/1A3

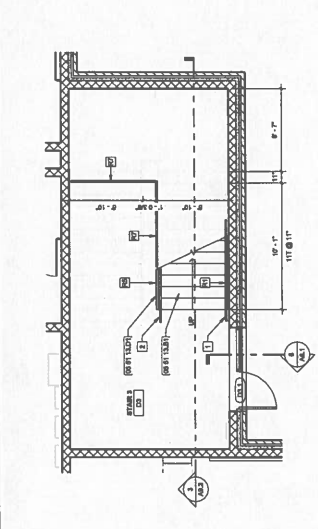

7 STAIR LANDING DETAIL
1/8" = 1'-0"

8 AREA C STAIR PLAN - LEVEL 1
1/8" = 1'-0"

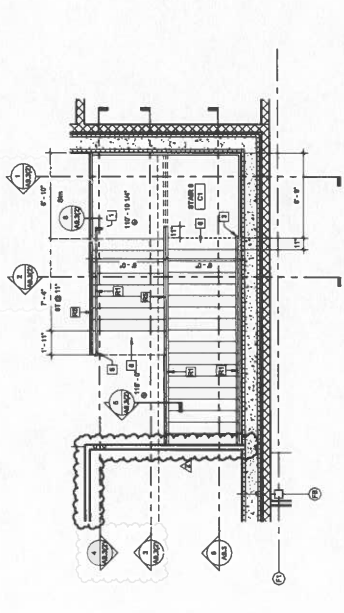

9 AREA C STAIR PLAN - LEVEL 2
1/8" = 1'-0"

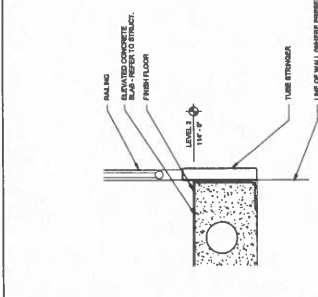

7 STAIR LANDING DETAIL
1/8" = 1'-0"

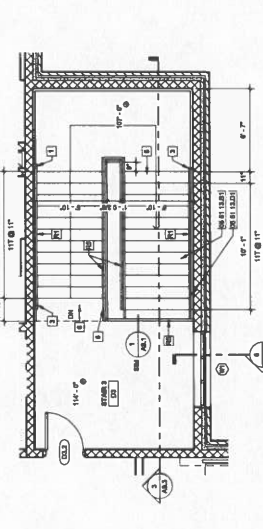

10 ACADEMY STAIR 3 LEVEL 2
1/8" = 1'-0"

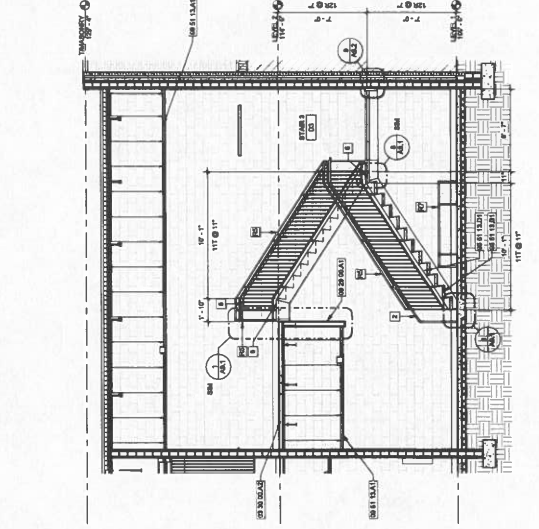

11 ACADEMY STAIR 3 - SECTION
1/8" = 1'-0"

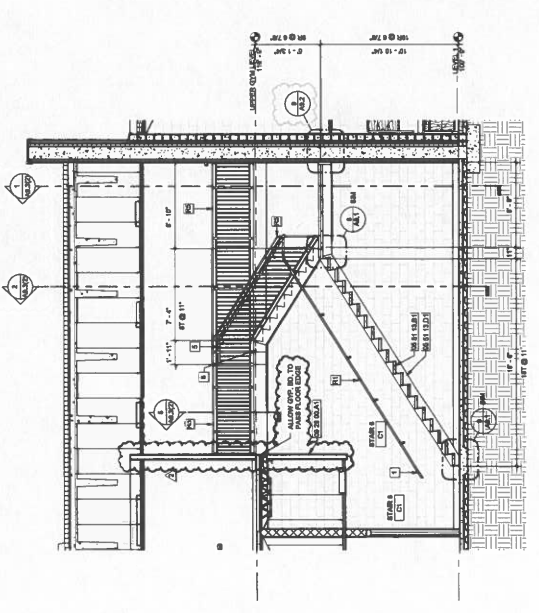

12 STAIR SECTION AREA C
1/8" = 1'-0"



IDE # 80 22104

185 F. CAMERON, INC.
HARRISONVILLE, MO 64580



018.0000
ALLIANCE
11000
Telephone: 270-881-8044



977
Telephone: 270-881-8044



K&S Engineering PLLC
124
Telephone: 270-881-8044



WBW Architecture LLC
1000
Telephone: 270-881-8044



GT
1000
Telephone: 270-881-8044

GENERAL NOTES:

- A. GENERAL CONTRACTOR TO COORDINATE WITH OWNER FOR ALL EQUIPMENT DELIVERY AND INSTALLATION. ALL EQUIPMENT TO BE DELIVERED TO SITE PRIOR TO INSTALLATION. OWNER TO PROVIDE ALL NECESSARY PERMITS AND APPROVALS FOR ALL EQUIPMENT TO BE INSTALLED.
- B. COORDINATE ALL ELECTRICAL, SWITCHES, UNCS, DEVICES AND CONSULT WITH ALL OTHER TRADES TO PREVENT CONFLICTS AND PROVIDE FOR PROPER CLEARANCES.
- C. COORDINATE ALL ELECTRICAL, SWITCHES, UNCS, DEVICES AND CONSULT WITH ALL OTHER TRADES TO PREVENT CONFLICTS AND PROVIDE FOR PROPER CLEARANCES.
- D. ALL EXPOSED SURFACES TO BE FINISHED. UNFINISHED SURFACES TO BE PROTECTED WITH PLYWOOD OR OTHER PROTECTIVE MATERIALS. ALL EXPOSED SURFACES TO BE FINISHED WITH THE SAME FINISH AS THE ADJACENT FINISHED SURFACES.
- E. PROVIDE BACKUP PLAN AT ALL LOCATIONS WHERE COUNTERTOP MEETS WALL. PROVIDE BACKUP PLAN AT ALL LOCATIONS WHERE COUNTERTOP MEETS WALL. PROVIDE BACKUP PLAN AT ALL LOCATIONS WHERE COUNTERTOP MEETS WALL.
- F. PROVIDE FINISHES TO ALL LOCATIONS WHERE COUNTERTOP MEETS WALL. PROVIDE FINISHES TO ALL LOCATIONS WHERE COUNTERTOP MEETS WALL. PROVIDE FINISHES TO ALL LOCATIONS WHERE COUNTERTOP MEETS WALL.
- G. PROVIDE FINISHES TO ALL LOCATIONS WHERE COUNTERTOP MEETS WALL. PROVIDE FINISHES TO ALL LOCATIONS WHERE COUNTERTOP MEETS WALL. PROVIDE FINISHES TO ALL LOCATIONS WHERE COUNTERTOP MEETS WALL.
- H. PROVIDE FINISHES TO ALL LOCATIONS WHERE COUNTERTOP MEETS WALL. PROVIDE FINISHES TO ALL LOCATIONS WHERE COUNTERTOP MEETS WALL. PROVIDE FINISHES TO ALL LOCATIONS WHERE COUNTERTOP MEETS WALL.
- I. REFER TO ALL CONDITIONS AND REQUIREMENTS PRIOR TO FABRICATION.
- J. REFER TO ALL CONDITIONS AND REQUIREMENTS PRIOR TO FABRICATION.
- K. REFER TO ALL CONDITIONS AND REQUIREMENTS PRIOR TO FABRICATION.
- L. PROVIDE LOCKS AT FINISHES AS NOTED FROM CABINETWORK.

REFERENCE NOTES:

- 1 PLATE LAMINATE CLAD UPPER CABINET
- 2 PLATE LAMINATE CLAD BASE CABINET
- 3 PLATE LAMINATE CLAD TALL CABINET
- 4 PLATE LAMINATE CLAD WALL CLAY SWITCH ADJUSTER
- 5 PLATE LAMINATE CLAD WALL CLAY SWITCH ADJUSTER
- 6 PLATE LAMINATE CLAD WALL CLAY SWITCH ADJUSTER
- 7 STAINLESS STEEL COUNTERTOP
- 8 EPoxy COUNTERTOP
- 9 BACKSLASH - MATCH COUNTERTOP FINISH (IF LAM)
- 10 WOOD UPPER CABINET
- 11 WOOD TALL CABINET
- 12 PAINTED METAL UPPER CABINET
- 13 PAINTED METAL BASE CABINET
- 14 PAINTED METAL TALL CABINET
- 15 METAL COUNTERTOP SUPPORT BRACKET 8" O.P. W/ GAL.
- 16 FINISHED TOP PANEL SWITCH ADJUSTER (CONSIDER)
- 17 BACK - SEE FINISHES FOR ADDITIONAL INFORMATION
- 18 FINISHES TO ALL LOCATIONS WHERE COUNTERTOP MEETS WALL
- 19 ADDITIONAL WALL PANELS, GP. FINISH
- 20 ADDITIONAL WALL PANELS, GP. FINISH
- 21 ADDITIONAL WALL PANELS, GP. FINISH
- 22 ADDITIONAL WALL PANELS, GP. FINISH
- 23 ADDITIONAL WALL PANELS, GP. FINISH
- 24 ADDITIONAL WALL PANELS, GP. FINISH
- 25 ADDITIONAL WALL PANELS, GP. FINISH
- 26 ADDITIONAL WALL PANELS, GP. FINISH
- 27 FINISHES TO ALL LOCATIONS WHERE COUNTERTOP MEETS WALL
- 28 FINISHES TO ALL LOCATIONS WHERE COUNTERTOP MEETS WALL
- 29 FINISHES TO ALL LOCATIONS WHERE COUNTERTOP MEETS WALL
- 30 FINISHES TO ALL LOCATIONS WHERE COUNTERTOP MEETS WALL
- 31 FINISHES TO ALL LOCATIONS WHERE COUNTERTOP MEETS WALL
- 32 FINISHES TO ALL LOCATIONS WHERE COUNTERTOP MEETS WALL
- 33 FINISHES TO ALL LOCATIONS WHERE COUNTERTOP MEETS WALL
- 34 FINISHES TO ALL LOCATIONS WHERE COUNTERTOP MEETS WALL
- 35 FINISHES TO ALL LOCATIONS WHERE COUNTERTOP MEETS WALL
- 36 FINISHES TO ALL LOCATIONS WHERE COUNTERTOP MEETS WALL
- 37 FINISHES TO ALL LOCATIONS WHERE COUNTERTOP MEETS WALL
- 38 FINISHES TO ALL LOCATIONS WHERE COUNTERTOP MEETS WALL
- 39 FINISHES TO ALL LOCATIONS WHERE COUNTERTOP MEETS WALL
- 40 FINISHES TO ALL LOCATIONS WHERE COUNTERTOP MEETS WALL
- 41 FINISHES TO ALL LOCATIONS WHERE COUNTERTOP MEETS WALL
- 42 FINISHES TO ALL LOCATIONS WHERE COUNTERTOP MEETS WALL
- 43 FINISHES TO ALL LOCATIONS WHERE COUNTERTOP MEETS WALL
- 44 FINISHES TO ALL LOCATIONS WHERE COUNTERTOP MEETS WALL
- 45 FINISHES TO ALL LOCATIONS WHERE COUNTERTOP MEETS WALL
- 46 FINISHES TO ALL LOCATIONS WHERE COUNTERTOP MEETS WALL
- 47 FINISHES TO ALL LOCATIONS WHERE COUNTERTOP MEETS WALL
- 48 FINISHES TO ALL LOCATIONS WHERE COUNTERTOP MEETS WALL
- 49 FINISHES TO ALL LOCATIONS WHERE COUNTERTOP MEETS WALL
- 50 FINISHES TO ALL LOCATIONS WHERE COUNTERTOP MEETS WALL
- 51 FINISHES TO ALL LOCATIONS WHERE COUNTERTOP MEETS WALL
- 52 FINISHES TO ALL LOCATIONS WHERE COUNTERTOP MEETS WALL
- 53 FINISHES TO ALL LOCATIONS WHERE COUNTERTOP MEETS WALL
- 54 FINISHES TO ALL LOCATIONS WHERE COUNTERTOP MEETS WALL
- 55 FINISHES TO ALL LOCATIONS WHERE COUNTERTOP MEETS WALL
- 56 FINISHES TO ALL LOCATIONS WHERE COUNTERTOP MEETS WALL
- 57 FINISHES TO ALL LOCATIONS WHERE COUNTERTOP MEETS WALL
- 58 FINISHES TO ALL LOCATIONS WHERE COUNTERTOP MEETS WALL
- 59 FINISHES TO ALL LOCATIONS WHERE COUNTERTOP MEETS WALL
- 60 FINISHES TO ALL LOCATIONS WHERE COUNTERTOP MEETS WALL
- 61 FINISHES TO ALL LOCATIONS WHERE COUNTERTOP MEETS WALL
- 62 FINISHES TO ALL LOCATIONS WHERE COUNTERTOP MEETS WALL
- 63 FINISHES TO ALL LOCATIONS WHERE COUNTERTOP MEETS WALL
- 64 FINISHES TO ALL LOCATIONS WHERE COUNTERTOP MEETS WALL
- 65 FINISHES TO ALL LOCATIONS WHERE COUNTERTOP MEETS WALL
- 66 FINISHES TO ALL LOCATIONS WHERE COUNTERTOP MEETS WALL
- 67 FINISHES TO ALL LOCATIONS WHERE COUNTERTOP MEETS WALL
- 68 FINISHES TO ALL LOCATIONS WHERE COUNTERTOP MEETS WALL
- 69 FINISHES TO ALL LOCATIONS WHERE COUNTERTOP MEETS WALL
- 70 FINISHES TO ALL LOCATIONS WHERE COUNTERTOP MEETS WALL
- 71 FINISHES TO ALL LOCATIONS WHERE COUNTERTOP MEETS WALL
- 72 FINISHES TO ALL LOCATIONS WHERE COUNTERTOP MEETS WALL
- 73 FINISHES TO ALL LOCATIONS WHERE COUNTERTOP MEETS WALL
- 74 FINISHES TO ALL LOCATIONS WHERE COUNTERTOP MEETS WALL
- 75 FINISHES TO ALL LOCATIONS WHERE COUNTERTOP MEETS WALL
- 76 FINISHES TO ALL LOCATIONS WHERE COUNTERTOP MEETS WALL
- 77 FINISHES TO ALL LOCATIONS WHERE COUNTERTOP MEETS WALL
- 78 FINISHES TO ALL LOCATIONS WHERE COUNTERTOP MEETS WALL
- 79 FINISHES TO ALL LOCATIONS WHERE COUNTERTOP MEETS WALL
- 80 FINISHES TO ALL LOCATIONS WHERE COUNTERTOP MEETS WALL
- 81 FINISHES TO ALL LOCATIONS WHERE COUNTERTOP MEETS WALL
- 82 FINISHES TO ALL LOCATIONS WHERE COUNTERTOP MEETS WALL
- 83 FINISHES TO ALL LOCATIONS WHERE COUNTERTOP MEETS WALL
- 84 FINISHES TO ALL LOCATIONS WHERE COUNTERTOP MEETS WALL
- 85 FINISHES TO ALL LOCATIONS WHERE COUNTERTOP MEETS WALL
- 86 FINISHES TO ALL LOCATIONS WHERE COUNTERTOP MEETS WALL
- 87 FINISHES TO ALL LOCATIONS WHERE COUNTERTOP MEETS WALL
- 88 FINISHES TO ALL LOCATIONS WHERE COUNTERTOP MEETS WALL
- 89 FINISHES TO ALL LOCATIONS WHERE COUNTERTOP MEETS WALL
- 90 FINISHES TO ALL LOCATIONS WHERE COUNTERTOP MEETS WALL
- 91 FINISHES TO ALL LOCATIONS WHERE COUNTERTOP MEETS WALL
- 92 FINISHES TO ALL LOCATIONS WHERE COUNTERTOP MEETS WALL
- 93 FINISHES TO ALL LOCATIONS WHERE COUNTERTOP MEETS WALL
- 94 FINISHES TO ALL LOCATIONS WHERE COUNTERTOP MEETS WALL
- 95 FINISHES TO ALL LOCATIONS WHERE COUNTERTOP MEETS WALL
- 96 FINISHES TO ALL LOCATIONS WHERE COUNTERTOP MEETS WALL
- 97 FINISHES TO ALL LOCATIONS WHERE COUNTERTOP MEETS WALL
- 98 FINISHES TO ALL LOCATIONS WHERE COUNTERTOP MEETS WALL
- 99 FINISHES TO ALL LOCATIONS WHERE COUNTERTOP MEETS WALL
- 100 FINISHES TO ALL LOCATIONS WHERE COUNTERTOP MEETS WALL

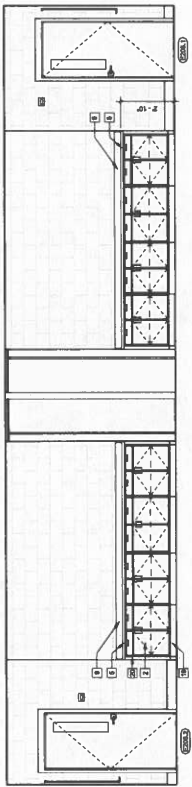

1 ELEVATION - CLASSROOM E206
3/8" = 1'-0"

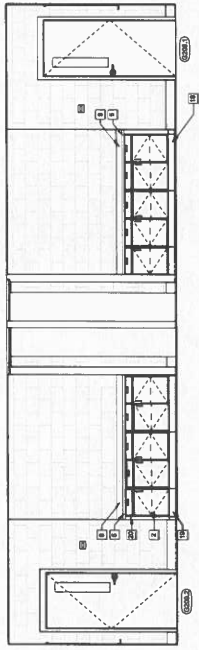

2 ELEVATION - CLASSROOM G209
3/8" = 1'-0"

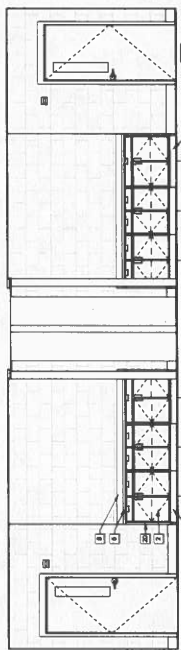

3 ELEVATION - CLASSROOM J207
3/8" = 1'-0"

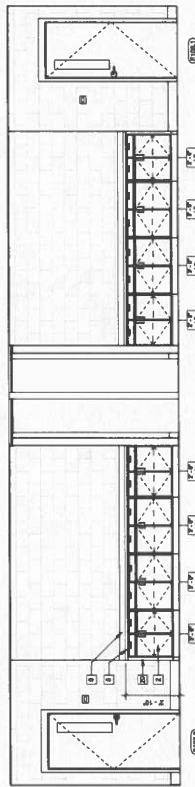

6 ELEVATION - CLASSROOM E106
3/8" = 1'-0"

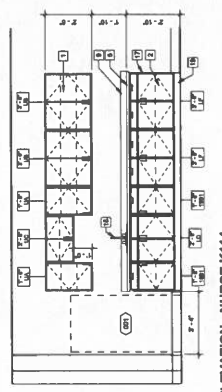

4 ELEVATION - NURSE K114
3/8" = 1'-0"

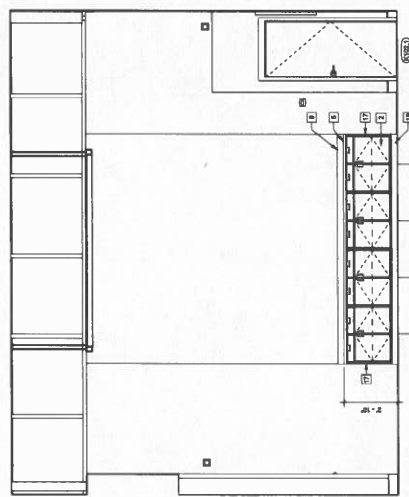

7 ELEVATION - RECEPTION K101
3/8" = 1'-0"

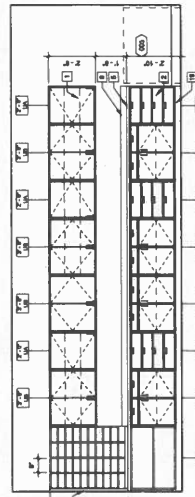

5 ELEVATION - WORK ROOM K117
3/8" = 1'-0"

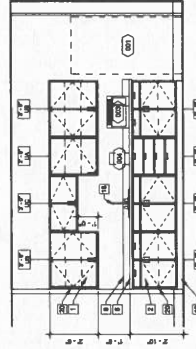

8 ELEVATION - WORK ROOM K117
3/8" = 1'-0"

INTERIOR ELEVATIONS
Architect's Project No: 2106-204
Date: 5.30.
Drawing No: 111.6

PLAN NOTES:
 (E) FOR BUREAU VISIT FROM ALABAMA ONLY SEE SHEET M1.1C FOR CONTINGENTIAL TO BARRY DUCT DOWN.
 (E) REFER TO SHEET M1.1C FOR WORK IN THIS AREA.

HOPKINSVILLE CHRISTIAN
 COUNTY ACADEMY



CHRISTIAN COUNTY
 PUBLIC SCHOOLS

MODE # 180 22-104

516 FT CAMPBELL BLVD
 HOPKINSVILLE, KY 42404

HAFER
 Mechanical • Electrical • Plumbing • Fire Protection

ALLIANCE
 U.S. Capitol Hill
 1000 N. 2nd St., Suite 100
 Hopewell, VA 22941
 Telephone: 773-481-1800

bell
 COMMUNICATIONS
 107 Park Drive
 Hopewell, VA 22941
 Telephone: 773-481-1800

K+S Engineering, PLLC
 1000 N. 2nd St., Suite 100
 Hopewell, VA 22941
 Telephone: 773-481-1800

WBW ENGINEERING
 1000 N. 2nd St., Suite 100
 Hopewell, VA 22941
 Telephone: 773-481-1800

GT
 GSI Design and Engineering Co.
 1000 N. 2nd St., Suite 100
 Hopewell, VA 22941
 Telephone: 773-481-1800

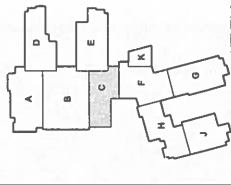

KEY PLAN



NO.	DATE	DESCRIPTION
1	05/20/20	ISSUED FOR PERMIT
2	05/20/20	ISSUED FOR PERMIT
3	05/20/20	ISSUED FOR PERMIT
4	05/20/20	ISSUED FOR PERMIT
5	05/20/20	ISSUED FOR PERMIT
6	05/20/20	ISSUED FOR PERMIT
7	05/20/20	ISSUED FOR PERMIT
8	05/20/20	ISSUED FOR PERMIT
9	05/20/20	ISSUED FOR PERMIT
10	05/20/20	ISSUED FOR PERMIT

Sheet Title: SECOND FLOOR HVAC PLAN - AREA C
 Architect's Project No: 2106-204
 Date: May, 20
 Drawing No:

M1.2C

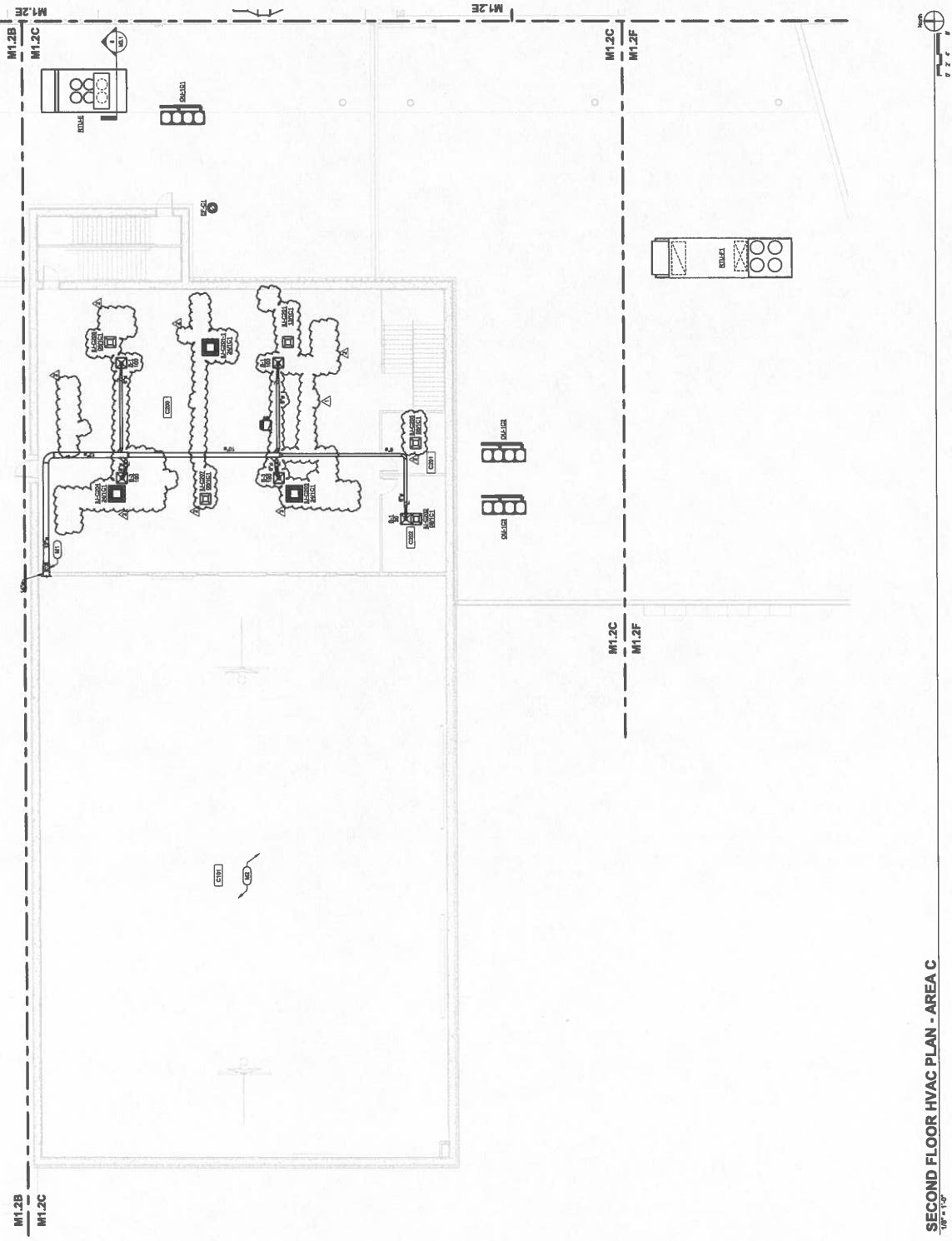

SECOND FLOOR HVAC PLAN - AREA C
 1/8" = 1'-0"

- PLAN NOTES:**
- 1. REFER TO MECHANICAL CONTRACTORS FOR ALL CEILING CONDENSATE DRAINAGE.
 - 2. REFER TO MECHANICAL CONTRACTORS FOR ALL CEILING CONDENSATE DRAINAGE.
 - 3. REFER TO MECHANICAL CONTRACTORS FOR ALL CEILING CONDENSATE DRAINAGE.
 - 4. REFER TO MECHANICAL CONTRACTORS FOR ALL CEILING CONDENSATE DRAINAGE.
 - 5. REFER TO MECHANICAL CONTRACTORS FOR ALL CEILING CONDENSATE DRAINAGE.
 - 6. REFER TO MECHANICAL CONTRACTORS FOR ALL CEILING CONDENSATE DRAINAGE.
 - 7. REFER TO MECHANICAL CONTRACTORS FOR ALL CEILING CONDENSATE DRAINAGE.
 - 8. REFER TO MECHANICAL CONTRACTORS FOR ALL CEILING CONDENSATE DRAINAGE.
 - 9. REFER TO MECHANICAL CONTRACTORS FOR ALL CEILING CONDENSATE DRAINAGE.
 - 10. REFER TO MECHANICAL CONTRACTORS FOR ALL CEILING CONDENSATE DRAINAGE.
 - 11. REFER TO MECHANICAL CONTRACTORS FOR ALL CEILING CONDENSATE DRAINAGE.
 - 12. REFER TO MECHANICAL CONTRACTORS FOR ALL CEILING CONDENSATE DRAINAGE.
 - 13. REFER TO MECHANICAL CONTRACTORS FOR ALL CEILING CONDENSATE DRAINAGE.
 - 14. REFER TO MECHANICAL CONTRACTORS FOR ALL CEILING CONDENSATE DRAINAGE.
 - 15. REFER TO MECHANICAL CONTRACTORS FOR ALL CEILING CONDENSATE DRAINAGE.
 - 16. REFER TO MECHANICAL CONTRACTORS FOR ALL CEILING CONDENSATE DRAINAGE.
 - 17. REFER TO MECHANICAL CONTRACTORS FOR ALL CEILING CONDENSATE DRAINAGE.
 - 18. REFER TO MECHANICAL CONTRACTORS FOR ALL CEILING CONDENSATE DRAINAGE.
 - 19. REFER TO MECHANICAL CONTRACTORS FOR ALL CEILING CONDENSATE DRAINAGE.
 - 20. REFER TO MECHANICAL CONTRACTORS FOR ALL CEILING CONDENSATE DRAINAGE.

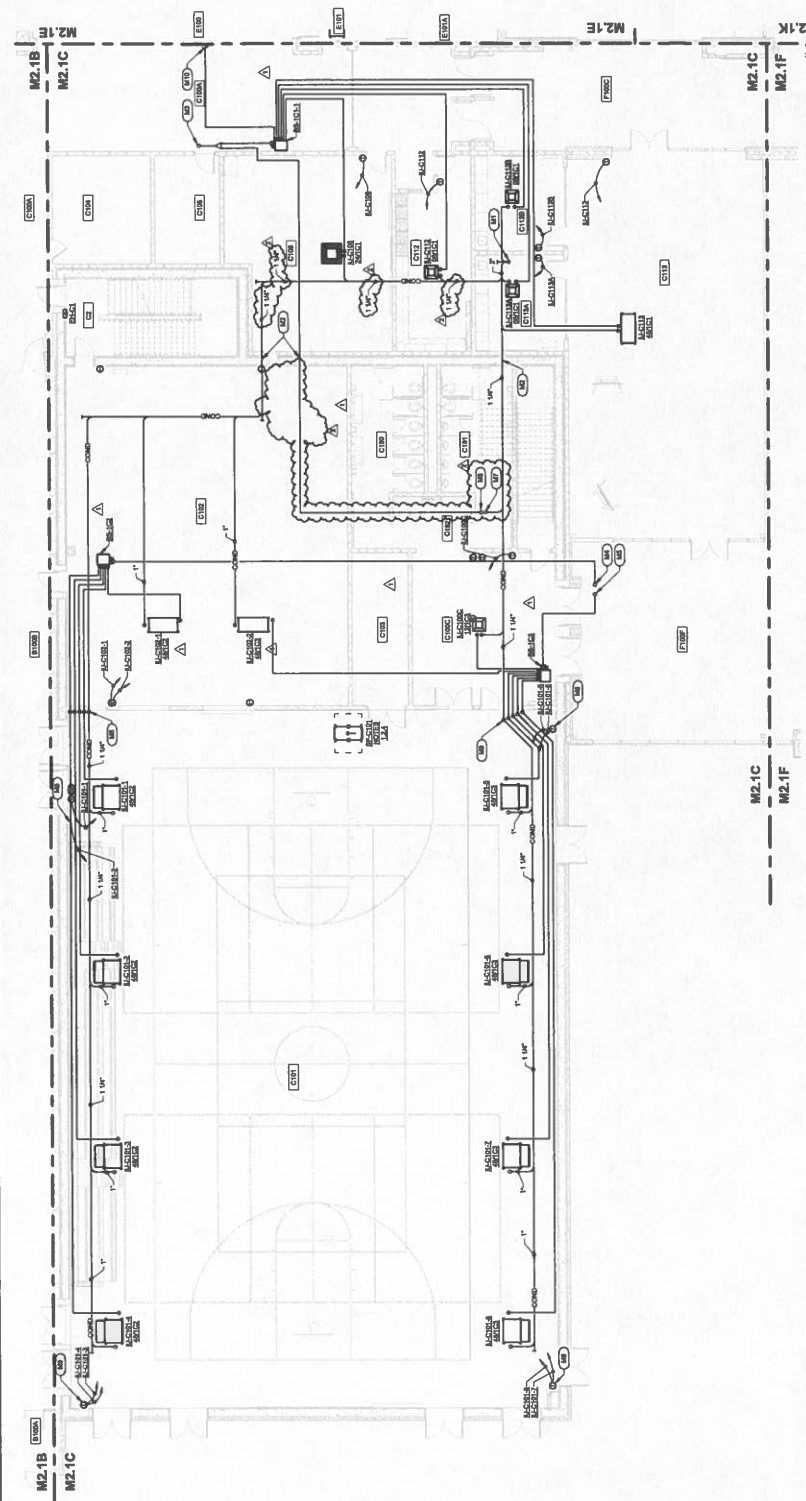

FIRST FLOOR HVAC PIPING PLAN - AREA C
1/8" = 1'-0"

Sheet Title:
Architect's Project No.:
Date:
Drawing No.:

2106-204
May, 20
M2.1C

PLAN NOTES:
1. 1/4" COORDINATE DOWN.
2. REPRESENT UNSETS DOWN.

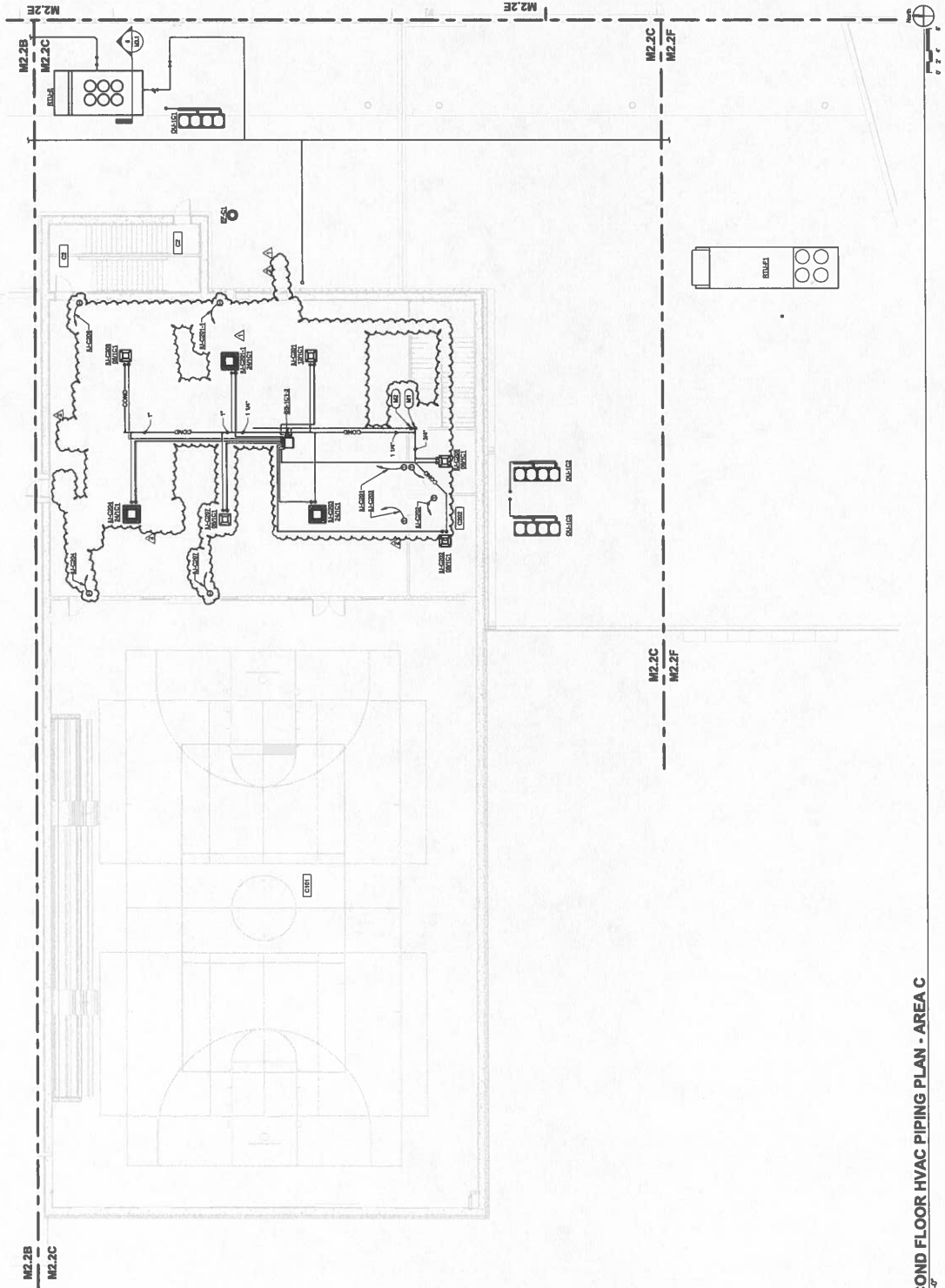

SECOND FLOOR HVAC PIPING PLAN - AREA C
1/8" = 1'-0"

Project No: 2106-204
Date: May, 20

Sheet No: M2.2C
Drawing No:



TEMPERATURE CONTROL SYSTEM LTO CTRL RELAY PANEL SCHEDULE

Table with columns: Relays, Description, and Note. Includes entries for H115-1 through H115-18 and notes regarding load limits and emergency shutdown.

TEMPERATURE CONTROL SYSTEM LTO CTRL RELAY PANEL SCHEDULE

Table with columns: Relays, Description, and Note. Includes entries for H115-19 through H115-34 and notes regarding load limits and emergency shutdown.

TEMPERATURE CONTROL SYSTEM LTO CTRL RELAY PANEL SCHEDULE

Table with columns: Relays, Description, and Note. Includes entries for H115-35 through H115-50 and notes regarding load limits and emergency shutdown.

TEMPERATURE CONTROL SYSTEM LTO CTRL RELAY PANEL SCHEDULE

Table with columns: Relays, Description, and Note. Includes entries for H115-51 through H115-66 and notes regarding load limits and emergency shutdown.

TEMPERATURE CONTROL SYSTEM LTO CTRL RELAY PANEL SCHEDULE

Table with columns: Relays, Description, and Note. Includes entries for H115-67 through H115-82 and notes regarding load limits and emergency shutdown.

TEMPERATURE CONTROL SYSTEM LTO CTRL RELAY PANEL SCHEDULE

Table with columns: Relays, Description, and Note. Includes entries for H115-83 through H115-98 and notes regarding load limits and emergency shutdown.

TEMPERATURE CONTROL SYSTEM LTO CTRL RELAY PANEL SCHEDULE

Table with columns: Relays, Description, and Note. Includes entries for H115-99 through H115-114 and notes regarding load limits and emergency shutdown.

TEMPERATURE CONTROL SYSTEM LTO CTRL RELAY PANEL SCHEDULE

Table with columns: Relays, Description, and Note. Includes entries for H115-115 through H115-130 and notes regarding load limits and emergency shutdown.

TEMPERATURE CONTROL SYSTEM LTO CTRL RELAY PANEL SCHEDULE

Table with columns: Relays, Description, and Note. Includes entries for H115-131 through H115-146 and notes regarding load limits and emergency shutdown.

TEMPERATURE CONTROL SYSTEM LTO CTRL RELAY PANEL SCHEDULE

Table with columns: Relays, Description, and Note. Includes entries for H115-147 through H115-162 and notes regarding load limits and emergency shutdown.

TEMPERATURE CONTROL SYSTEM LTO CTRL RELAY PANEL SCHEDULE

Table with columns: Relays, Description, and Note. Includes entries for H115-163 through H115-178 and notes regarding load limits and emergency shutdown.

TEMPERATURE CONTROL SYSTEM LTO CTRL RELAY PANEL SCHEDULE

Table with columns: Relays, Description, and Note. Includes entries for H115-179 through H115-194 and notes regarding load limits and emergency shutdown.

TEMPERATURE CONTROL SYSTEM LTO CTRL RELAY PANEL SCHEDULE

Table with columns: Relays, Description, and Note. Includes entries for H115-195 through H115-310 and notes regarding load limits and emergency shutdown.

TEMPERATURE CONTROL SYSTEM LTO CTRL RELAY PANEL SCHEDULE

Table with columns: Relays, Description, and Note. Includes entries for H115-311 through H115-426 and notes regarding load limits and emergency shutdown.

TEMPERATURE CONTROL SYSTEM LTO CTRL RELAY PANEL SCHEDULE

Table with columns: Relays, Description, and Note. Includes entries for H115-427 through H115-542 and notes regarding load limits and emergency shutdown.

TEMPERATURE CONTROL SYSTEM LTO CTRL RELAY PANEL SCHEDULE

Table with columns: Relays, Description, and Note. Includes entries for H115-543 through H115-658 and notes regarding load limits and emergency shutdown.

Table with 4 columns: Relays, Description, Note, and Notes. Lists miscellaneous details.

MISCELLANEOUS DETAILS LTG CONTROL - FIRST FLOOR

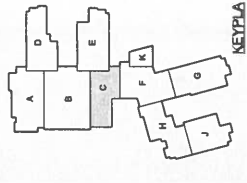

Table with columns: Description, Quantity, Unit, Price, Total. Includes items like Cable Tray, Conduit, and Cable.

NOTES (FIRST FLOOR SYS. & TECH. PLAN - AREA 'C'):

NOTES (FIRST FLOOR SYS. & TECH. PLAN - AREA 'C'):

NOTES (FIRST FLOOR SYS. & TECH. PLAN - AREA 'C'):

NOTES (FIRST FLOOR SYS. & TECH. PLAN - AREA 'C'):

GENERAL NOTES (FOR ALL SYSTEMS & TECH. PLANS) (CONT.):

GENERAL NOTES (FOR ALL SYSTEMS & TECH. PLANS):

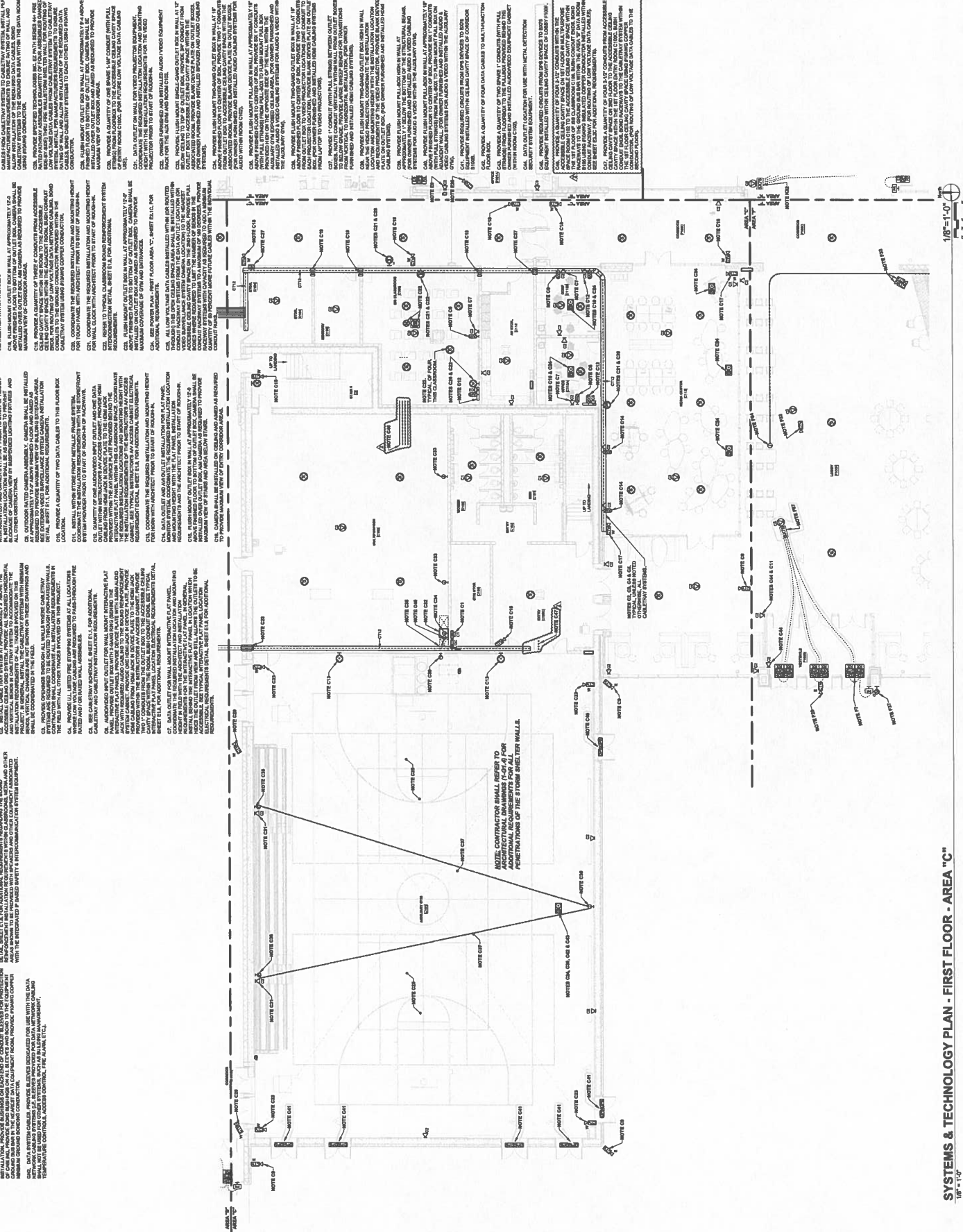

KDE # 190 22-104

1015 N. CAMDEN BLVD
HOPKINSVILLE, KY 40420

HAFER
ARCHITECTS
1015 N. CAMDEN BLVD
HOPKINSVILLE, KY 40420
TEL: 248-1171 FAX: 248-1172

ALLIANCE
1115 S. COLLETT DRIVE
HOPKINSVILLE, KY 40420
TELEPHONE: 278-8140

bell
1115 S. COLLETT DRIVE
HOPKINSVILLE, KY 40420
TELEPHONE: 278-8140

K&S Engineering, PLLC
1015 N. CAMDEN BLVD
HOPKINSVILLE, KY 40420
TELEPHONE: 278-8140

WBW
1015 N. CAMDEN BLVD
HOPKINSVILLE, KY 40420
TELEPHONE: 278-8140

GI
1015 N. CAMDEN BLVD
HOPKINSVILLE, KY 40420
TELEPHONE: 278-8140

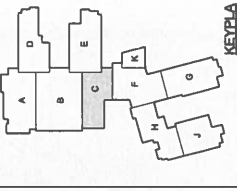

Prepared By:	Checked By:	Date:
DESIGNED BY:	DATE:	
DRAWN BY:	DATE:	
SCALE:		

Sheet Title:
SYSTEMS & TECHNOLOGY
PLAN - SECOND FLOOR -
AREA C

Architect's Project No.:
2106-204

Date:
May, 20

Drawing No.:
E3.2C

**GENERAL NOTES
(FOR ALL SYSTEMS & TECH. PLANS):**

1. ALL SYSTEMS SHALL BE INSTALLED IN ACCORDANCE WITH THE LATEST EDITIONS OF THE NATIONAL FIRE ALARM AND SIGNIFICATION ASSOCIATION (NFPA) CODES AND STANDARDS, THE NATIONAL ELECTRICAL CODE (NEC), AND THE NATIONAL FIRE PROTECTION ASSOCIATION (NFPA) CODES AND STANDARDS.

2. ALL SYSTEMS SHALL BE INSTALLED IN ACCORDANCE WITH THE LATEST EDITIONS OF THE NATIONAL FIRE ALARM AND SIGNIFICATION ASSOCIATION (NFPA) CODES AND STANDARDS, THE NATIONAL ELECTRICAL CODE (NEC), AND THE NATIONAL FIRE PROTECTION ASSOCIATION (NFPA) CODES AND STANDARDS.

3. ALL SYSTEMS SHALL BE INSTALLED IN ACCORDANCE WITH THE LATEST EDITIONS OF THE NATIONAL FIRE ALARM AND SIGNIFICATION ASSOCIATION (NFPA) CODES AND STANDARDS, THE NATIONAL ELECTRICAL CODE (NEC), AND THE NATIONAL FIRE PROTECTION ASSOCIATION (NFPA) CODES AND STANDARDS.

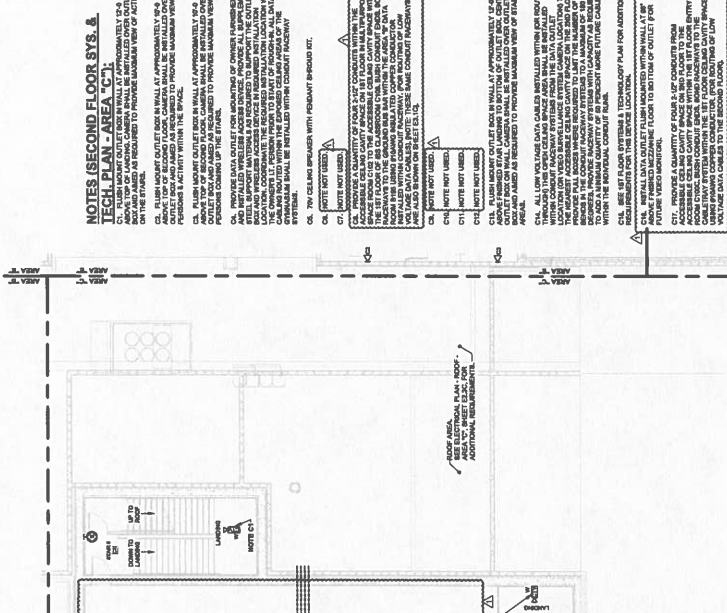

NOTES (SECOND FLOOR SYS. & TECH. PLAN - AREA "C"):

C1. ALL FLOOR SYSTEMS SHALL BE INSTALLED IN ACCORDANCE WITH THE LATEST EDITIONS OF THE NATIONAL FIRE ALARM AND SIGNIFICATION ASSOCIATION (NFPA) CODES AND STANDARDS, THE NATIONAL ELECTRICAL CODE (NEC), AND THE NATIONAL FIRE PROTECTION ASSOCIATION (NFPA) CODES AND STANDARDS.

C2. ALL FLOOR SYSTEMS SHALL BE INSTALLED IN ACCORDANCE WITH THE LATEST EDITIONS OF THE NATIONAL FIRE ALARM AND SIGNIFICATION ASSOCIATION (NFPA) CODES AND STANDARDS, THE NATIONAL ELECTRICAL CODE (NEC), AND THE NATIONAL FIRE PROTECTION ASSOCIATION (NFPA) CODES AND STANDARDS.

C3. ALL FLOOR SYSTEMS SHALL BE INSTALLED IN ACCORDANCE WITH THE LATEST EDITIONS OF THE NATIONAL FIRE ALARM AND SIGNIFICATION ASSOCIATION (NFPA) CODES AND STANDARDS, THE NATIONAL ELECTRICAL CODE (NEC), AND THE NATIONAL FIRE PROTECTION ASSOCIATION (NFPA) CODES AND STANDARDS.

C4. ALL FLOOR SYSTEMS SHALL BE INSTALLED IN ACCORDANCE WITH THE LATEST EDITIONS OF THE NATIONAL FIRE ALARM AND SIGNIFICATION ASSOCIATION (NFPA) CODES AND STANDARDS, THE NATIONAL ELECTRICAL CODE (NEC), AND THE NATIONAL FIRE PROTECTION ASSOCIATION (NFPA) CODES AND STANDARDS.

C5. ALL FLOOR SYSTEMS SHALL BE INSTALLED IN ACCORDANCE WITH THE LATEST EDITIONS OF THE NATIONAL FIRE ALARM AND SIGNIFICATION ASSOCIATION (NFPA) CODES AND STANDARDS, THE NATIONAL ELECTRICAL CODE (NEC), AND THE NATIONAL FIRE PROTECTION ASSOCIATION (NFPA) CODES AND STANDARDS.

C6. ALL FLOOR SYSTEMS SHALL BE INSTALLED IN ACCORDANCE WITH THE LATEST EDITIONS OF THE NATIONAL FIRE ALARM AND SIGNIFICATION ASSOCIATION (NFPA) CODES AND STANDARDS, THE NATIONAL ELECTRICAL CODE (NEC), AND THE NATIONAL FIRE PROTECTION ASSOCIATION (NFPA) CODES AND STANDARDS.

C7. ALL FLOOR SYSTEMS SHALL BE INSTALLED IN ACCORDANCE WITH THE LATEST EDITIONS OF THE NATIONAL FIRE ALARM AND SIGNIFICATION ASSOCIATION (NFPA) CODES AND STANDARDS, THE NATIONAL ELECTRICAL CODE (NEC), AND THE NATIONAL FIRE PROTECTION ASSOCIATION (NFPA) CODES AND STANDARDS.

C8. ALL FLOOR SYSTEMS SHALL BE INSTALLED IN ACCORDANCE WITH THE LATEST EDITIONS OF THE NATIONAL FIRE ALARM AND SIGNIFICATION ASSOCIATION (NFPA) CODES AND STANDARDS, THE NATIONAL ELECTRICAL CODE (NEC), AND THE NATIONAL FIRE PROTECTION ASSOCIATION (NFPA) CODES AND STANDARDS.

C9. ALL FLOOR SYSTEMS SHALL BE INSTALLED IN ACCORDANCE WITH THE LATEST EDITIONS OF THE NATIONAL FIRE ALARM AND SIGNIFICATION ASSOCIATION (NFPA) CODES AND STANDARDS, THE NATIONAL ELECTRICAL CODE (NEC), AND THE NATIONAL FIRE PROTECTION ASSOCIATION (NFPA) CODES AND STANDARDS.

C10. ALL FLOOR SYSTEMS SHALL BE INSTALLED IN ACCORDANCE WITH THE LATEST EDITIONS OF THE NATIONAL FIRE ALARM AND SIGNIFICATION ASSOCIATION (NFPA) CODES AND STANDARDS, THE NATIONAL ELECTRICAL CODE (NEC), AND THE NATIONAL FIRE PROTECTION ASSOCIATION (NFPA) CODES AND STANDARDS.

C11. ALL FLOOR SYSTEMS SHALL BE INSTALLED IN ACCORDANCE WITH THE LATEST EDITIONS OF THE NATIONAL FIRE ALARM AND SIGNIFICATION ASSOCIATION (NFPA) CODES AND STANDARDS, THE NATIONAL ELECTRICAL CODE (NEC), AND THE NATIONAL FIRE PROTECTION ASSOCIATION (NFPA) CODES AND STANDARDS.

C12. ALL FLOOR SYSTEMS SHALL BE INSTALLED IN ACCORDANCE WITH THE LATEST EDITIONS OF THE NATIONAL FIRE ALARM AND SIGNIFICATION ASSOCIATION (NFPA) CODES AND STANDARDS, THE NATIONAL ELECTRICAL CODE (NEC), AND THE NATIONAL FIRE PROTECTION ASSOCIATION (NFPA) CODES AND STANDARDS.

C13. ALL FLOOR SYSTEMS SHALL BE INSTALLED IN ACCORDANCE WITH THE LATEST EDITIONS OF THE NATIONAL FIRE ALARM AND SIGNIFICATION ASSOCIATION (NFPA) CODES AND STANDARDS, THE NATIONAL ELECTRICAL CODE (NEC), AND THE NATIONAL FIRE PROTECTION ASSOCIATION (NFPA) CODES AND STANDARDS.

C14. ALL FLOOR SYSTEMS SHALL BE INSTALLED IN ACCORDANCE WITH THE LATEST EDITIONS OF THE NATIONAL FIRE ALARM AND SIGNIFICATION ASSOCIATION (NFPA) CODES AND STANDARDS, THE NATIONAL ELECTRICAL CODE (NEC), AND THE NATIONAL FIRE PROTECTION ASSOCIATION (NFPA) CODES AND STANDARDS.

C15. ALL FLOOR SYSTEMS SHALL BE INSTALLED IN ACCORDANCE WITH THE LATEST EDITIONS OF THE NATIONAL FIRE ALARM AND SIGNIFICATION ASSOCIATION (NFPA) CODES AND STANDARDS, THE NATIONAL ELECTRICAL CODE (NEC), AND THE NATIONAL FIRE PROTECTION ASSOCIATION (NFPA) CODES AND STANDARDS.

C16. ALL FLOOR SYSTEMS SHALL BE INSTALLED IN ACCORDANCE WITH THE LATEST EDITIONS OF THE NATIONAL FIRE ALARM AND SIGNIFICATION ASSOCIATION (NFPA) CODES AND STANDARDS, THE NATIONAL ELECTRICAL CODE (NEC), AND THE NATIONAL FIRE PROTECTION ASSOCIATION (NFPA) CODES AND STANDARDS.

NOTE: CONTRACTOR SHALL REFER TO ARCHITECTURAL DRAWINGS 1000-A FOR PENETRATIONS OF THE STORM SHELTER WALLS.

SYSTEMS & TECHNOLOGY PLAN - SECOND FLOOR - AREA "C"
1/8" = 1'-0"



DATE: 05/22/16

BY: J. CAMERON, ELS
HOPKINSVILLE, KY 2500

HAFER
1111 1st Street
Columbia, KY 40304
Phone: 502-241-1111
Fax: 502-241-1112

ALLIANCE
118 E. Campbell
Hopkinsville, KY 2500
Telephone: 502-81-8100

bell
127 First One
Hopkinsville, KY 2500
Telephone: 502-888-8100

K+S Engineering, PLLC
231 Belmont Drive
Columbia, KY 2500
Telephone: 502-471-0400

WBW
1000 Campbell, KY 2500
Telephone: 502-888-8100

City Storage and Equipment Co.
1000 Campbell, KY 2500
Telephone: 502-888-8100

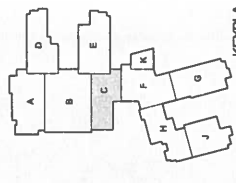

KEY PLAN

GENERAL NOTES (LIGHTING PLAN - SECOND FLOOR - AREA 'C'):
C01. CONNECT ALL LIGHT FIXTURES TO THE NEAREST EMERGENCY WIRING LIGHT CIRCUIT.

NOTES (LIGHTING PLAN - SECOND FLOOR - AREA 'C'):
C1. PROVIDE POWER TO LIGHTING FIXTURES FROM THE PANEL CONTROLLER WITHIN THE ROOM OR ON AN ADJACENT PANEL. PROVIDE A SECONDARY LIGHTING SOURCE TO THE LIGHTING FIXTURES AND A SECONDARY LIGHTING SOURCE TO THE LIGHTING FIXTURES. PROVIDE A SECONDARY LIGHTING SOURCE TO THE LIGHTING FIXTURES AND A SECONDARY LIGHTING SOURCE TO THE LIGHTING FIXTURES. PROVIDE A SECONDARY LIGHTING SOURCE TO THE LIGHTING FIXTURES AND A SECONDARY LIGHTING SOURCE TO THE LIGHTING FIXTURES.

C2. PROVIDE POWER CIRCUIT TO THE BATTERY BACKUP EMERGENCY LIGHTING FIXTURES FROM THE PANEL CONTROLLER WITHIN THE ROOM OR ON AN ADJACENT PANEL. PROVIDE A SECONDARY LIGHTING SOURCE TO THE LIGHTING FIXTURES AND A SECONDARY LIGHTING SOURCE TO THE LIGHTING FIXTURES. PROVIDE A SECONDARY LIGHTING SOURCE TO THE LIGHTING FIXTURES AND A SECONDARY LIGHTING SOURCE TO THE LIGHTING FIXTURES.

C3. PROVIDE POWER CIRCUIT TO THE BATTERY BACKUP EMERGENCY LIGHTING FIXTURES FROM THE PANEL CONTROLLER WITHIN THE ROOM OR ON AN ADJACENT PANEL. PROVIDE A SECONDARY LIGHTING SOURCE TO THE LIGHTING FIXTURES AND A SECONDARY LIGHTING SOURCE TO THE LIGHTING FIXTURES. PROVIDE A SECONDARY LIGHTING SOURCE TO THE LIGHTING FIXTURES AND A SECONDARY LIGHTING SOURCE TO THE LIGHTING FIXTURES.

C4. PROVIDE POWER CIRCUIT TO THE BATTERY BACKUP EMERGENCY LIGHTING FIXTURES FROM THE PANEL CONTROLLER WITHIN THE ROOM OR ON AN ADJACENT PANEL. PROVIDE A SECONDARY LIGHTING SOURCE TO THE LIGHTING FIXTURES AND A SECONDARY LIGHTING SOURCE TO THE LIGHTING FIXTURES. PROVIDE A SECONDARY LIGHTING SOURCE TO THE LIGHTING FIXTURES AND A SECONDARY LIGHTING SOURCE TO THE LIGHTING FIXTURES.

C5. PROVIDE POWER CIRCUIT TO THE BATTERY BACKUP EMERGENCY LIGHTING FIXTURES FROM THE PANEL CONTROLLER WITHIN THE ROOM OR ON AN ADJACENT PANEL. PROVIDE A SECONDARY LIGHTING SOURCE TO THE LIGHTING FIXTURES AND A SECONDARY LIGHTING SOURCE TO THE LIGHTING FIXTURES. PROVIDE A SECONDARY LIGHTING SOURCE TO THE LIGHTING FIXTURES AND A SECONDARY LIGHTING SOURCE TO THE LIGHTING FIXTURES.

C6. PROVIDE POWER CIRCUIT TO THE BATTERY BACKUP EMERGENCY LIGHTING FIXTURES FROM THE PANEL CONTROLLER WITHIN THE ROOM OR ON AN ADJACENT PANEL. PROVIDE A SECONDARY LIGHTING SOURCE TO THE LIGHTING FIXTURES AND A SECONDARY LIGHTING SOURCE TO THE LIGHTING FIXTURES. PROVIDE A SECONDARY LIGHTING SOURCE TO THE LIGHTING FIXTURES AND A SECONDARY LIGHTING SOURCE TO THE LIGHTING FIXTURES.

C7. PROVIDE POWER CIRCUIT TO THE BATTERY BACKUP EMERGENCY LIGHTING FIXTURES FROM THE PANEL CONTROLLER WITHIN THE ROOM OR ON AN ADJACENT PANEL. PROVIDE A SECONDARY LIGHTING SOURCE TO THE LIGHTING FIXTURES AND A SECONDARY LIGHTING SOURCE TO THE LIGHTING FIXTURES. PROVIDE A SECONDARY LIGHTING SOURCE TO THE LIGHTING FIXTURES AND A SECONDARY LIGHTING SOURCE TO THE LIGHTING FIXTURES.

C8. PROVIDE POWER CIRCUIT TO THE BATTERY BACKUP EMERGENCY LIGHTING FIXTURES FROM THE PANEL CONTROLLER WITHIN THE ROOM OR ON AN ADJACENT PANEL. PROVIDE A SECONDARY LIGHTING SOURCE TO THE LIGHTING FIXTURES AND A SECONDARY LIGHTING SOURCE TO THE LIGHTING FIXTURES. PROVIDE A SECONDARY LIGHTING SOURCE TO THE LIGHTING FIXTURES AND A SECONDARY LIGHTING SOURCE TO THE LIGHTING FIXTURES.

C9. PROVIDE POWER CIRCUIT TO THE BATTERY BACKUP EMERGENCY LIGHTING FIXTURES FROM THE PANEL CONTROLLER WITHIN THE ROOM OR ON AN ADJACENT PANEL. PROVIDE A SECONDARY LIGHTING SOURCE TO THE LIGHTING FIXTURES AND A SECONDARY LIGHTING SOURCE TO THE LIGHTING FIXTURES. PROVIDE A SECONDARY LIGHTING SOURCE TO THE LIGHTING FIXTURES AND A SECONDARY LIGHTING SOURCE TO THE LIGHTING FIXTURES.

C10. PROVIDE POWER CIRCUIT TO THE BATTERY BACKUP EMERGENCY LIGHTING FIXTURES FROM THE PANEL CONTROLLER WITHIN THE ROOM OR ON AN ADJACENT PANEL. PROVIDE A SECONDARY LIGHTING SOURCE TO THE LIGHTING FIXTURES AND A SECONDARY LIGHTING SOURCE TO THE LIGHTING FIXTURES. PROVIDE A SECONDARY LIGHTING SOURCE TO THE LIGHTING FIXTURES AND A SECONDARY LIGHTING SOURCE TO THE LIGHTING FIXTURES.

C11. PROVIDE POWER CIRCUIT TO THE BATTERY BACKUP EMERGENCY LIGHTING FIXTURES FROM THE PANEL CONTROLLER WITHIN THE ROOM OR ON AN ADJACENT PANEL. PROVIDE A SECONDARY LIGHTING SOURCE TO THE LIGHTING FIXTURES AND A SECONDARY LIGHTING SOURCE TO THE LIGHTING FIXTURES. PROVIDE A SECONDARY LIGHTING SOURCE TO THE LIGHTING FIXTURES AND A SECONDARY LIGHTING SOURCE TO THE LIGHTING FIXTURES.

C12. PROVIDE POWER CIRCUIT TO THE BATTERY BACKUP EMERGENCY LIGHTING FIXTURES FROM THE PANEL CONTROLLER WITHIN THE ROOM OR ON AN ADJACENT PANEL. PROVIDE A SECONDARY LIGHTING SOURCE TO THE LIGHTING FIXTURES AND A SECONDARY LIGHTING SOURCE TO THE LIGHTING FIXTURES. PROVIDE A SECONDARY LIGHTING SOURCE TO THE LIGHTING FIXTURES AND A SECONDARY LIGHTING SOURCE TO THE LIGHTING FIXTURES.

C13. PROVIDE POWER CIRCUIT TO THE BATTERY BACKUP EMERGENCY LIGHTING FIXTURES FROM THE PANEL CONTROLLER WITHIN THE ROOM OR ON AN ADJACENT PANEL. PROVIDE A SECONDARY LIGHTING SOURCE TO THE LIGHTING FIXTURES AND A SECONDARY LIGHTING SOURCE TO THE LIGHTING FIXTURES. PROVIDE A SECONDARY LIGHTING SOURCE TO THE LIGHTING FIXTURES AND A SECONDARY LIGHTING SOURCE TO THE LIGHTING FIXTURES.

C14. PROVIDE POWER CIRCUIT TO THE BATTERY BACKUP EMERGENCY LIGHTING FIXTURES FROM THE PANEL CONTROLLER WITHIN THE ROOM OR ON AN ADJACENT PANEL. PROVIDE A SECONDARY LIGHTING SOURCE TO THE LIGHTING FIXTURES AND A SECONDARY LIGHTING SOURCE TO THE LIGHTING FIXTURES. PROVIDE A SECONDARY LIGHTING SOURCE TO THE LIGHTING FIXTURES AND A SECONDARY LIGHTING SOURCE TO THE LIGHTING FIXTURES.

C15. PROVIDE POWER CIRCUIT TO THE BATTERY BACKUP EMERGENCY LIGHTING FIXTURES FROM THE PANEL CONTROLLER WITHIN THE ROOM OR ON AN ADJACENT PANEL. PROVIDE A SECONDARY LIGHTING SOURCE TO THE LIGHTING FIXTURES AND A SECONDARY LIGHTING SOURCE TO THE LIGHTING FIXTURES. PROVIDE A SECONDARY LIGHTING SOURCE TO THE LIGHTING FIXTURES AND A SECONDARY LIGHTING SOURCE TO THE LIGHTING FIXTURES.

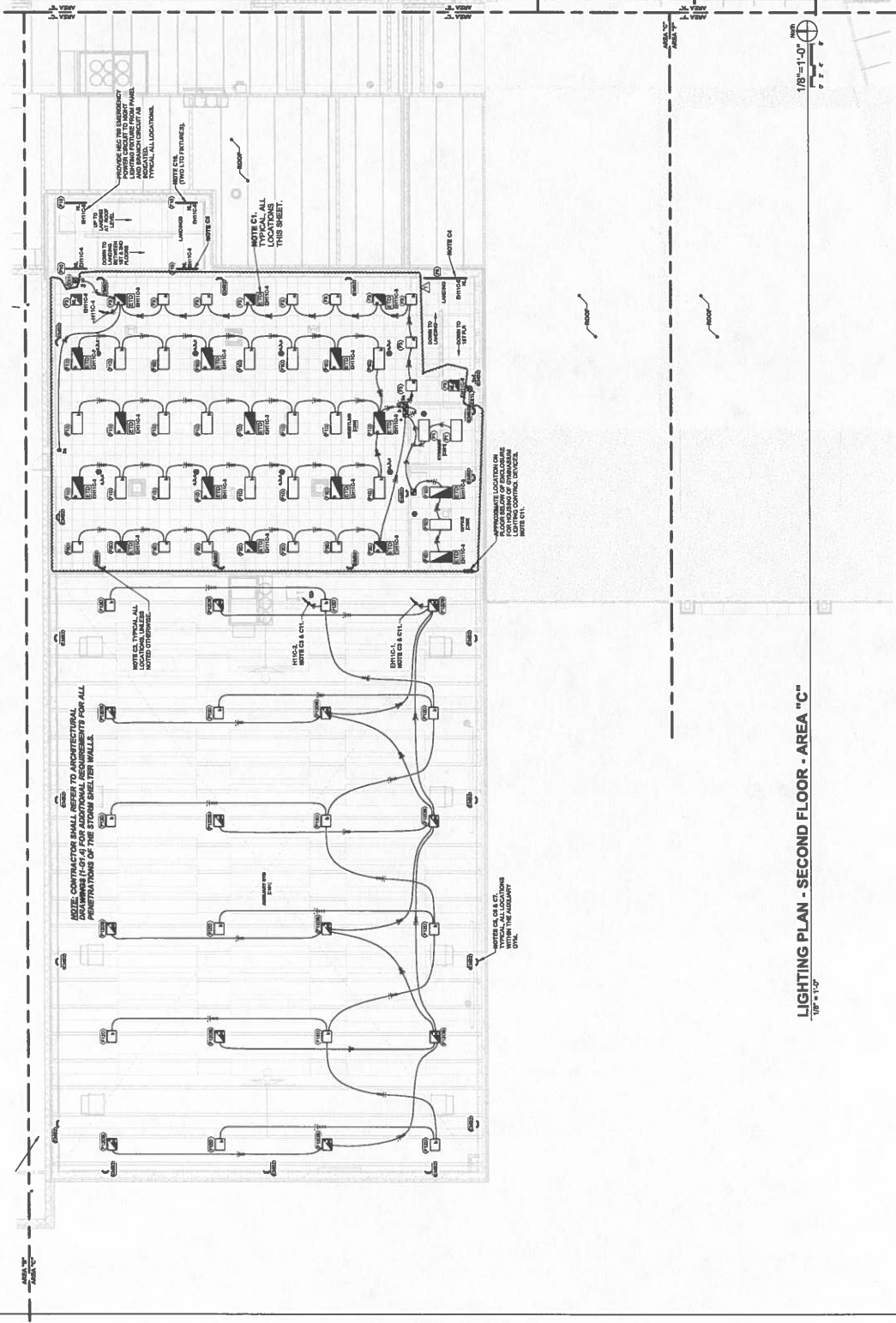

LIGHTING PLAN - SECOND FLOOR - AREA 'C'
1/8"=1'-0"

Architects Project No: 2106-204
Date: May, 20

Sheet No: E4.2C

Drawing No: E4.2C

**Christian County High School
PROPOSAL REQUEST PRICING SHEET
ALLIANCE JOB #22-033**

PROPOSED CHANGE REQUEST NO. PR 20 DATE 8/9/2024

DESCRIPTION Add and delete specified signage

CONTRACTOR _____ BID PKG. _____

WORK DESCRIPTION Add and delete specified signage, delete specified visual display boards, delete specified casew

A. UNIT PRICING FROM FORM OF PROPOSAL

1. UNIT PRICING	_____	QTY.	_____	U.P.	\$ -	TOTAL COST
2. UNIT PRICING	_____	QTY.	_____	U.P.	\$ -	TOTAL COST
3. UNIT PRICING	_____	QTY.	_____	U.P.	\$ -	TOTAL COST

B. MATERIAL

Delete signs for C205,
C206, C207, C204,

1. C203, C202 ITEM _____ QTY. _____ UNIT \$ (350.00)

Add signs for C200,

2. C202, and C201 ITEM _____ QTY. _____ UNIT \$ 197.00

Delete (5) MB6, (2)

3. TB6, (1) MB8, (1) TB8 ITEM _____ QTY. _____ UNIT \$ (2,391.00)

3. _____ QTY. _____ UNIT _____

3. _____ ITEM _____ QTY. _____ UNIT \$ -

3. _____ ITEM _____ QTY. _____ UNIT \$ -

MATERIAL TOTAL \$ (2,544.00)

LABOR

1. _____

2. _____ HOURS @ _____ \$/HR \$ -

3. _____ HOURS @ _____ \$/HR \$ -

LABOR TOTAL \$ -

EQUIPMENT

EQUIPMENT TOTAL \$ -

MATERIAL, LABOR & EQUIPMENT SUBTOTAL \$ (2,544.00)

15% OVERHEAD/PROFIT MARK-UP

DEDUCT DPO (DIRECT PURCHASE ORDER) MATERIAL

\$ -

TOTAL ADD/DEDUCT

\$ (2,544.00)

NOTE: CONTRACTORS ARE TO USE UNIT PRICES WHERE APPLICABLE.

ork per PR 20.

FACPAC Contract Change Order Supplemental Information Form (Ref# 60984)

Form Status: Saved

Tier 1 Project: Consolidated High School

BG Number: 22-104

Status: Active

District: Christian County (HB678) (115)

Phase: Project Initiation (View Checklist)

Contract: The Atlas Companies , 0080, Dr, Frames, Wood Drs, Finish Hardware and Misc
Specialties

Type: CM Bid Package

Proposed

Change Order Number	3
Time Extension Required	No
Date Of Change Order	10/14/2024
Change Order Amount To Date	Decrease

Construction Contingency

Calculations below are project wide. Remaining negative Construction Contingency may require the submission of a revised BG1.

Current Approved Amount	\$6,320,436.60
Net Approved COs	\$365,699.78
Remaining After Approved COs	\$5,954,736.82
Net All COs	\$379,289.09
Remaining After All COs	\$5,941,147.51

This Requested Change Order Amount (\$2,544.00)

+/-

Change In A/E Fee This Change Order

+/-

Change In CM Fee This Change Order \$0.00

+/-

Remaining Construction Contingency \$5,941,147.51

Balance

Contract Change Requested By Local Board of Education

Contract Change Reason Code Reduction of Scope

Change Order Description And Justification

Delete signage and visual display boards per PR #20, area C 2nd floor redesign.

Cost Benefit To Owner

This will result in a cost savings to the owner.

Contract unit prices have been utilized No
to support the cost associated with this

change order.

Detailed Cost Breakdown

Contract unit prices have not been utilized, provide a detailed cost breakdown which separates labor, material, profit and overhead.

Detail Item	Amount	Percent of Total
Labor		0.00%
Materials	\$2,544.00	100.00%
Profit and Overhead		0.00%
Bond Insurance		0.00%
Cost Breakdown Total:	\$2,544.00	

Cost for this Change Order supported by an alternate bid or competitive price quote No

Explain Why

Executed contract with contractor.

Change Order Supplemental Information Form Signature Page (Online Form Ref# 60984)

Architect

Date

Construction Manager

Date

Finance Officer

Date

Local Board of Education Designee

Date