

WALL TYPE LEGEND

(M)	6" CONCRETE MASONRY UNIT WALL
(MB)	8" CONCRETE MASONRY UNIT WALL
(H)	12" ICF W/ EIFS FINISH

ELI STREET

OVERALL AREA: 6,672 SF

① OVERALL FLOOR PLAN
3/16" = 1'-0"

PROJECT NUMBER	24011
DATE	08/29/2024
JOE NUMBER	24011
DATE	08/29/2024
DRAWN BY	BO
CHECKED BY	CT

NOT FOR CONSTRUCTION

DAWSON SPRINGS INDEPENDENT SCHOOLS
DAWSON SPRINGS INDEPENDENT SCHOOLS
NEW STORM SHELTER
OVERALL FLOOR PLAN

SHEET NUMBER

A1.1

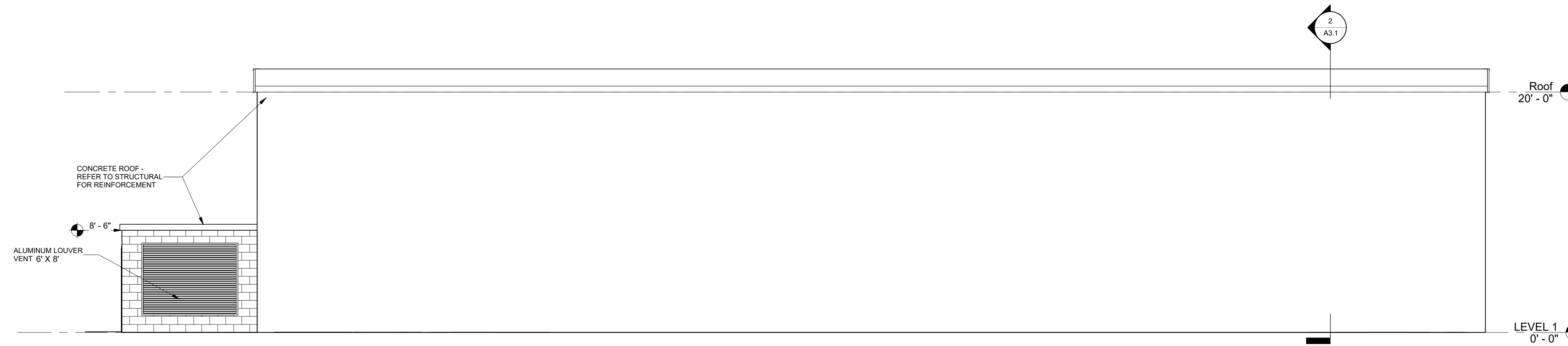

1 South Elevation
3/16" = 1'-0"

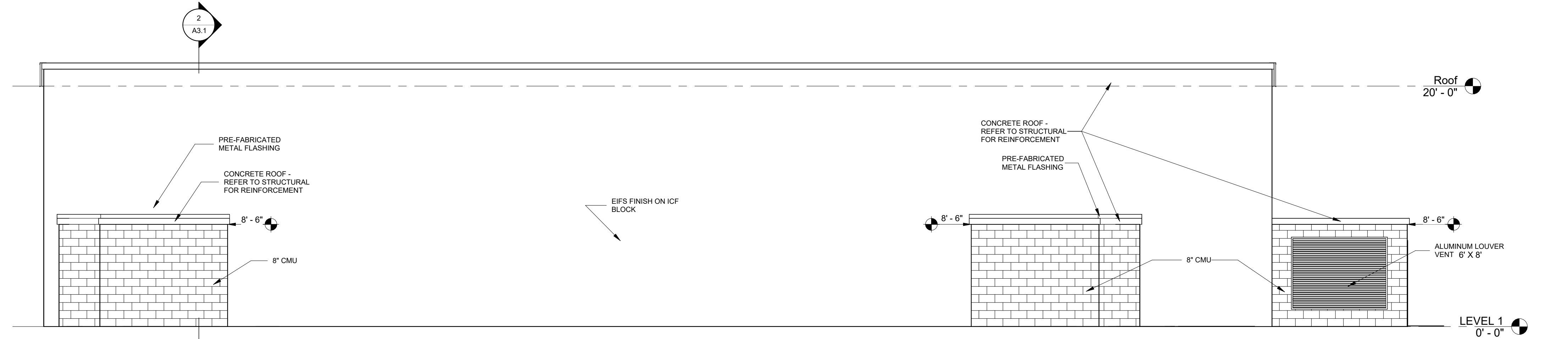

2 North Elevation
3/16" = 1'-0"

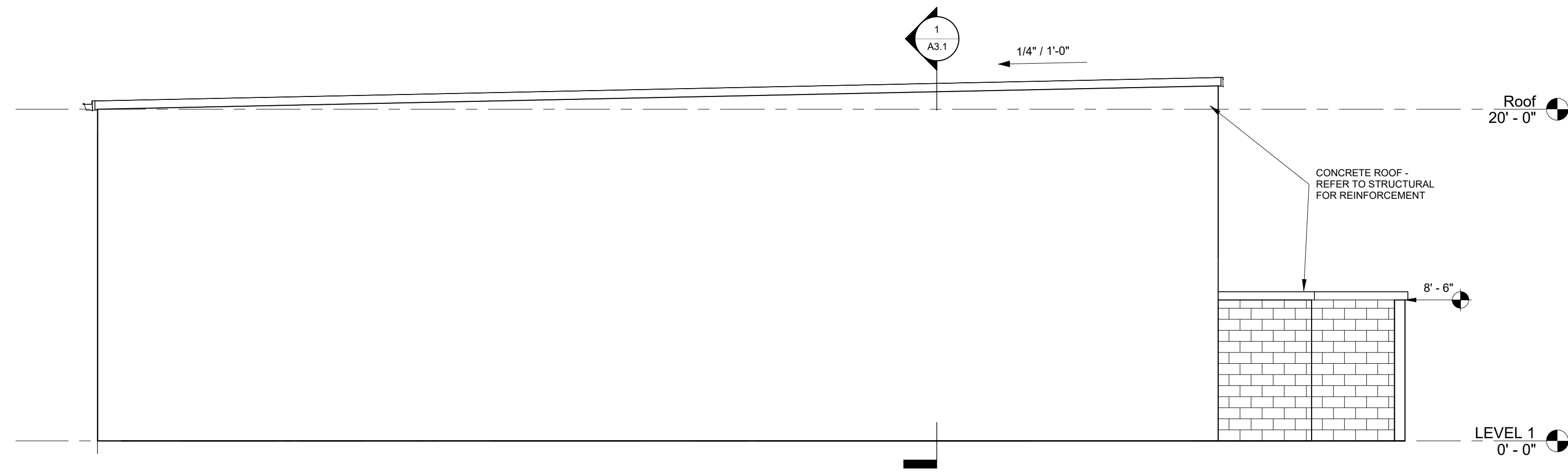

3 East Elevation
3/16" = 1'-0"

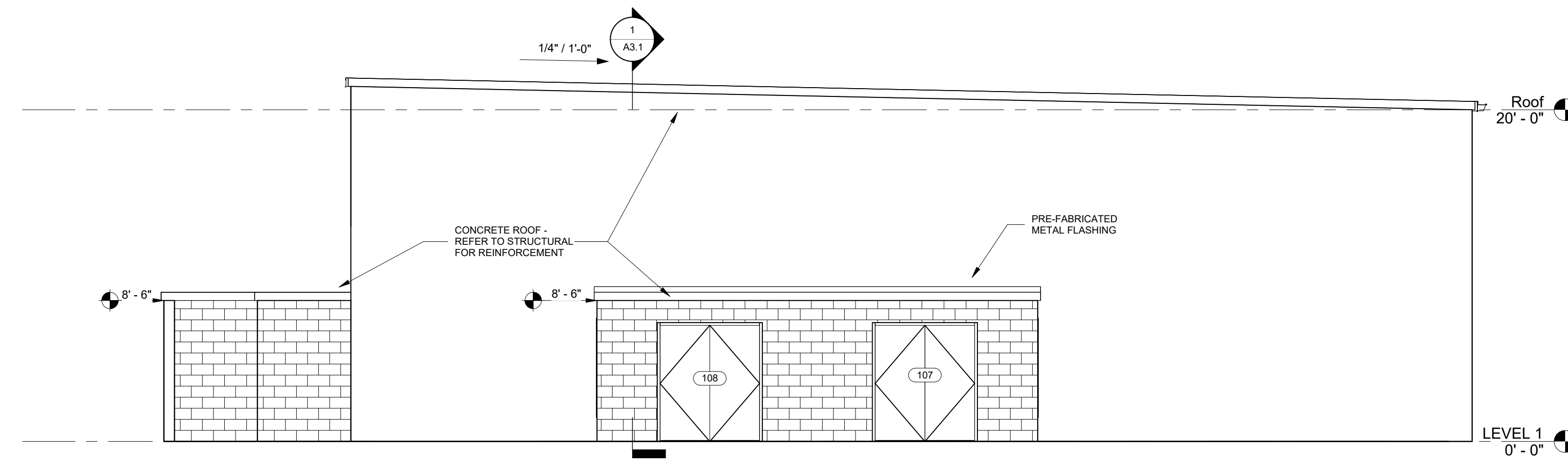

4 West Elevation
3/16" = 1'-0"

PROJECT NUMBER	240111
DATE	08/29/2024
DRAWN BY	BO
CHECKED BY	CT

NOT FOR CONSTRUCTION

DAWSON SPRINGS INDEPENDENT SCHOOLS
DAWSON SPRINGS INDEPENDENT SCHOOLS
NEW STORM SHELTER
OVERALL ELEVATIONS

SHEET NUMBER

A2.1

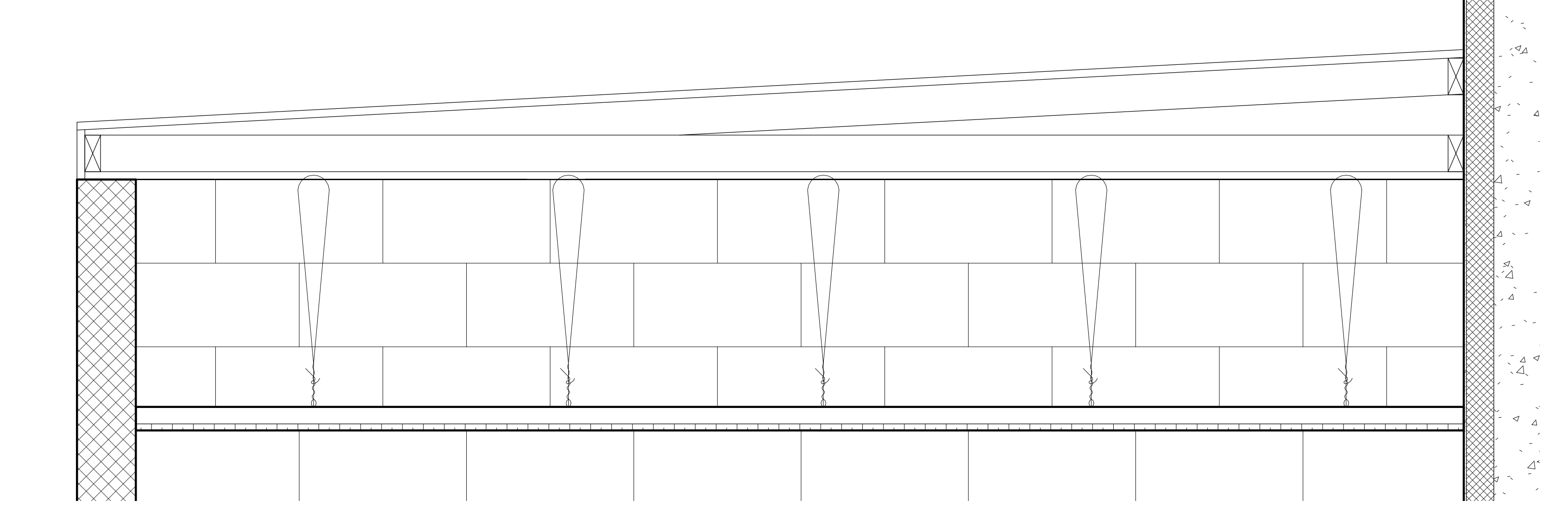
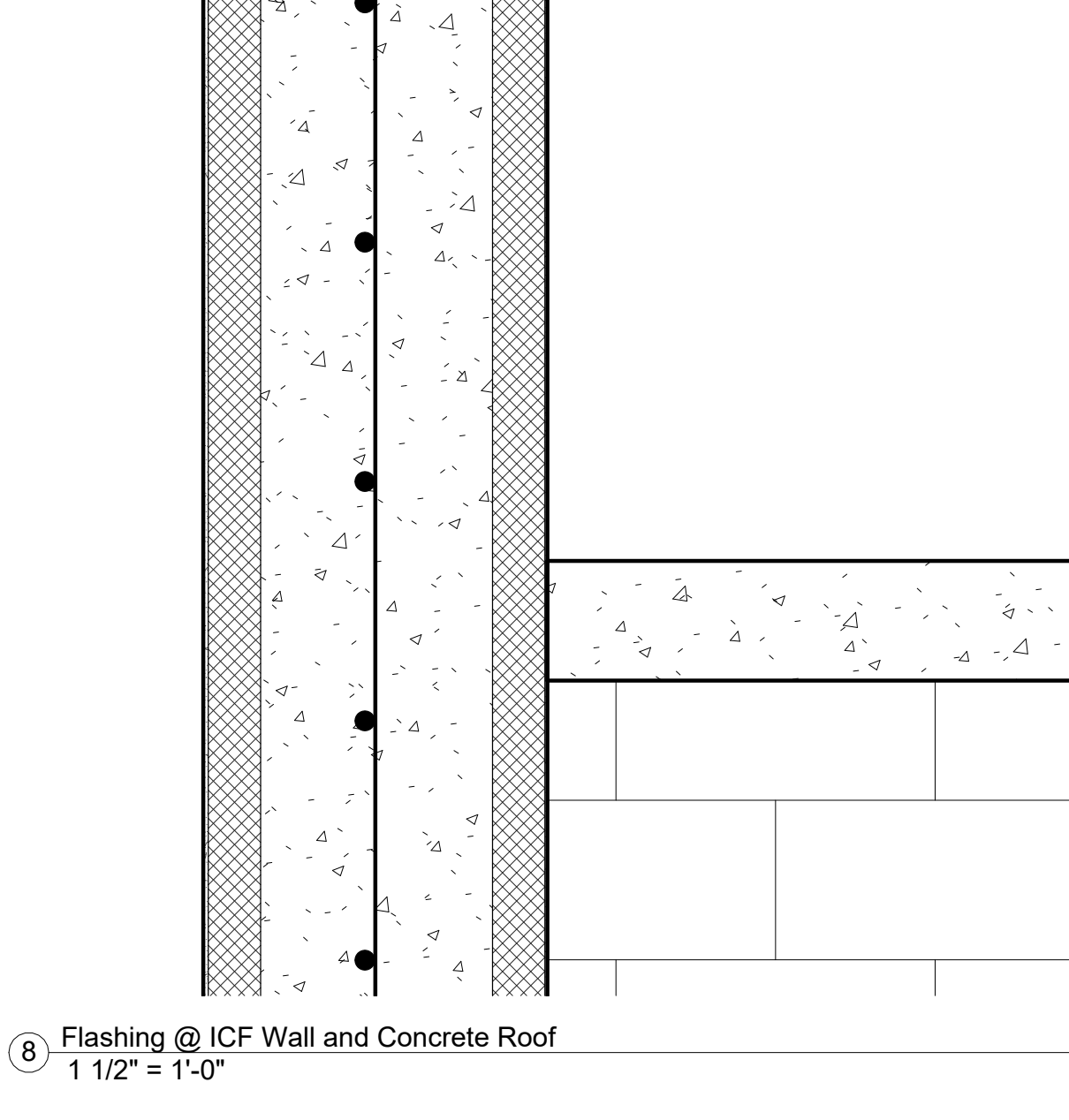
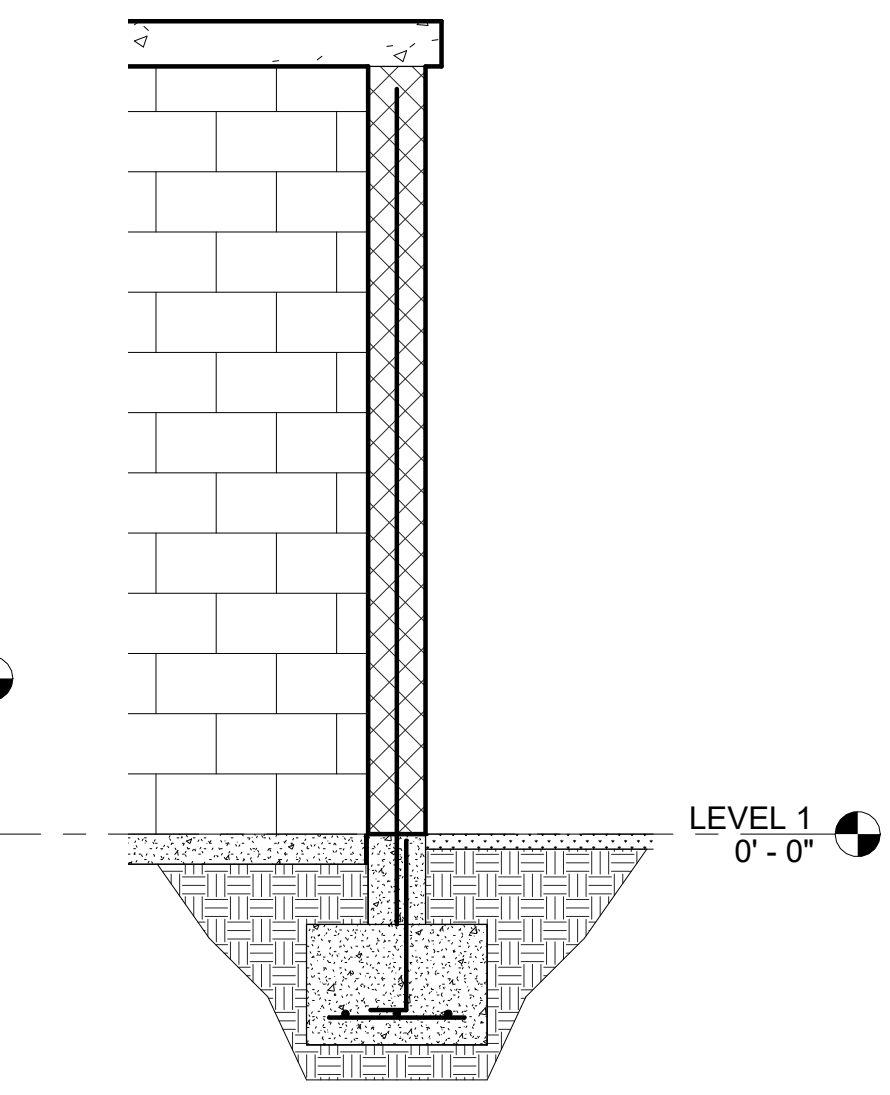
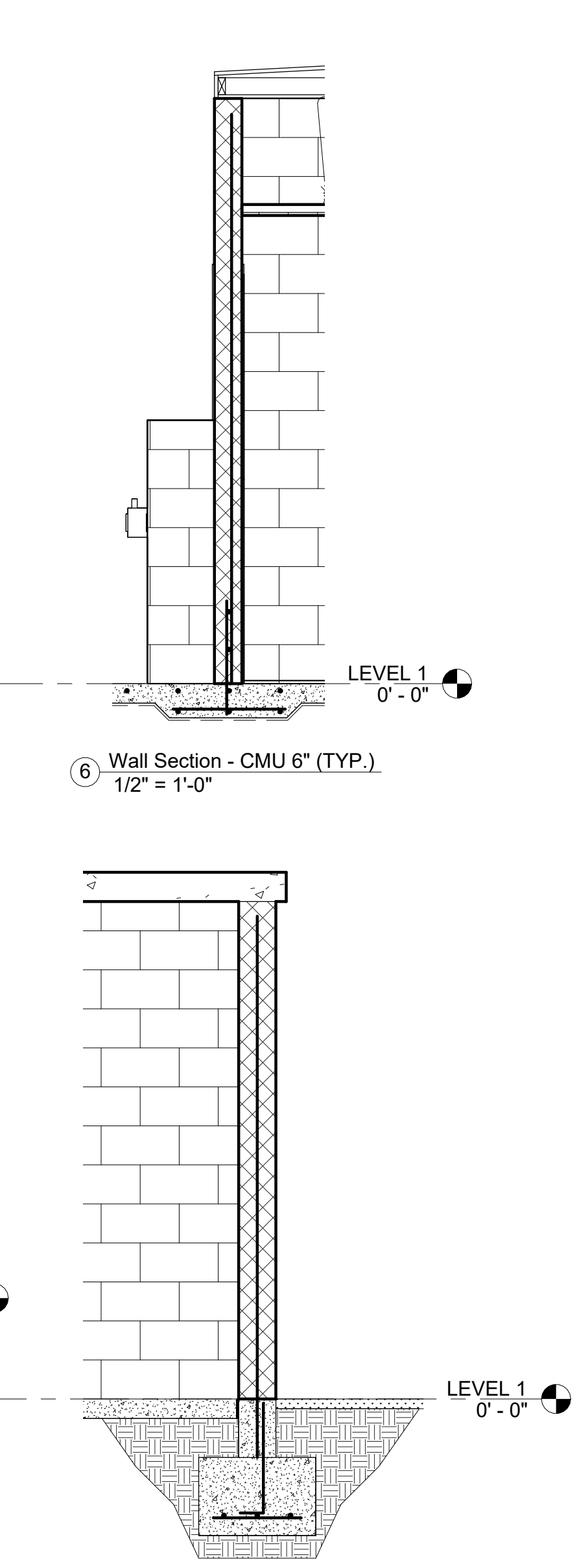
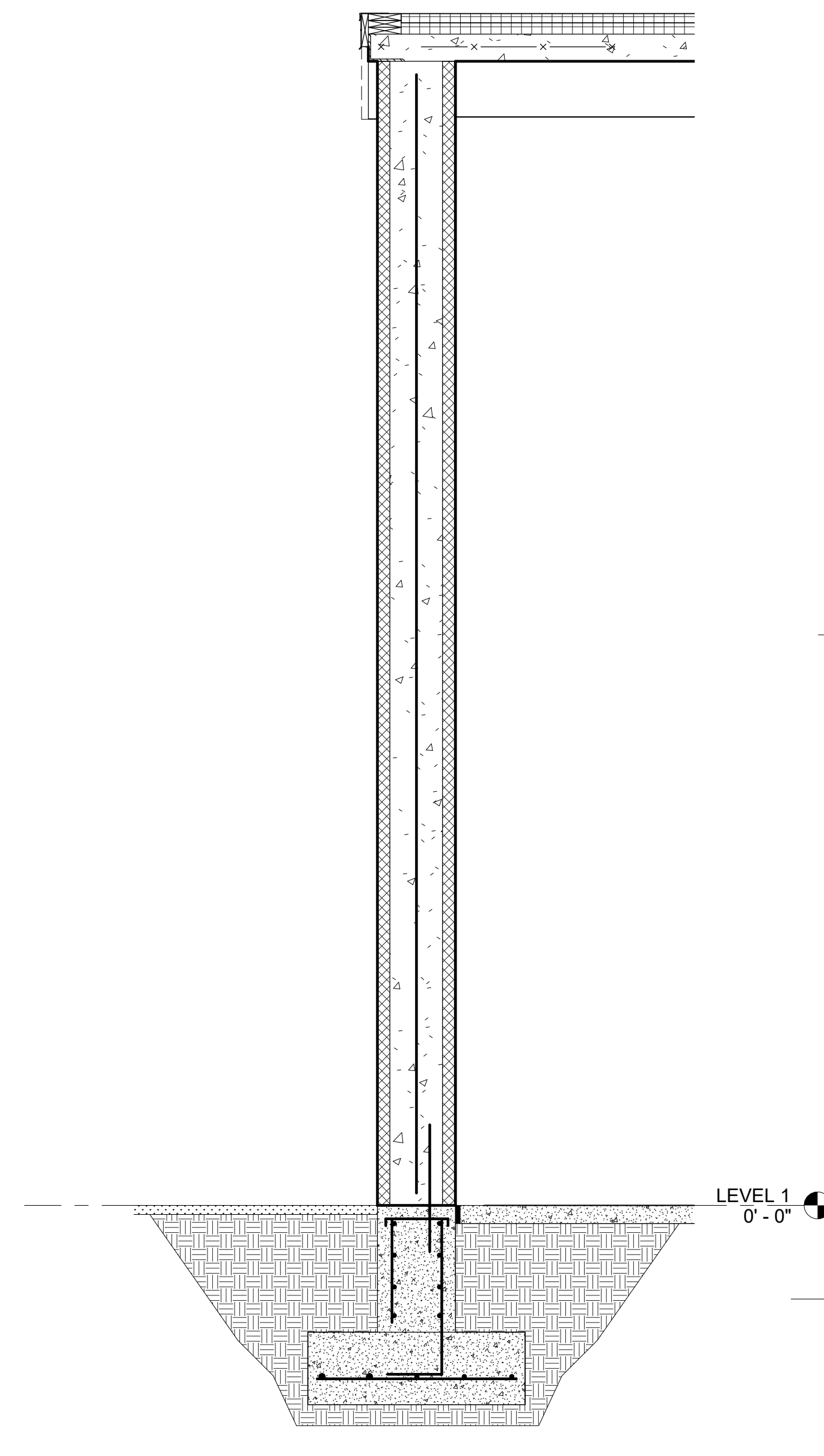
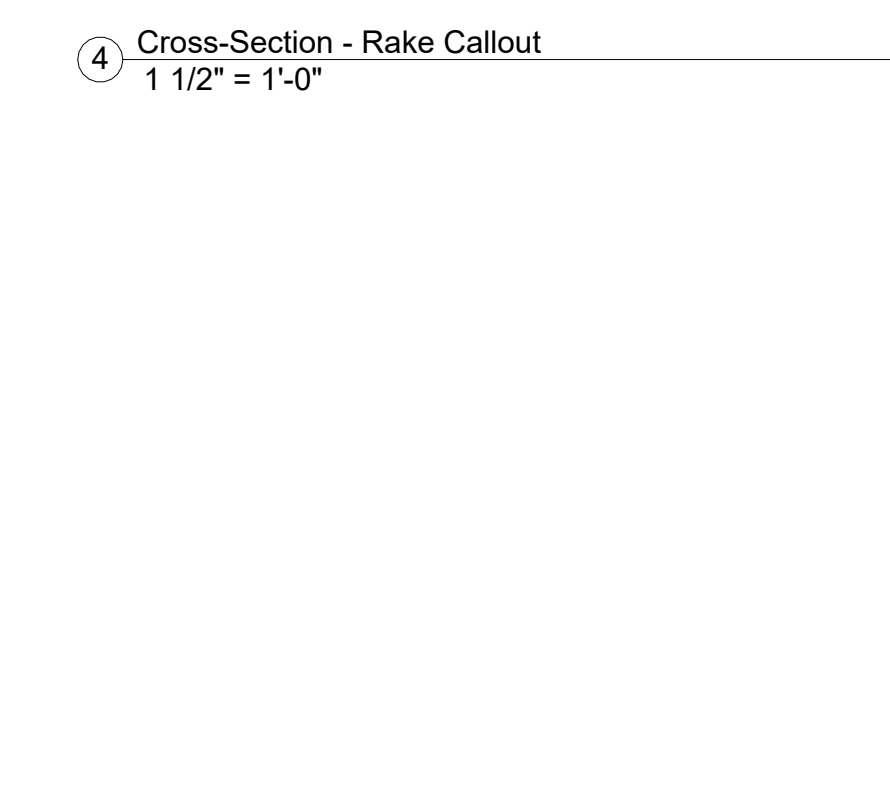
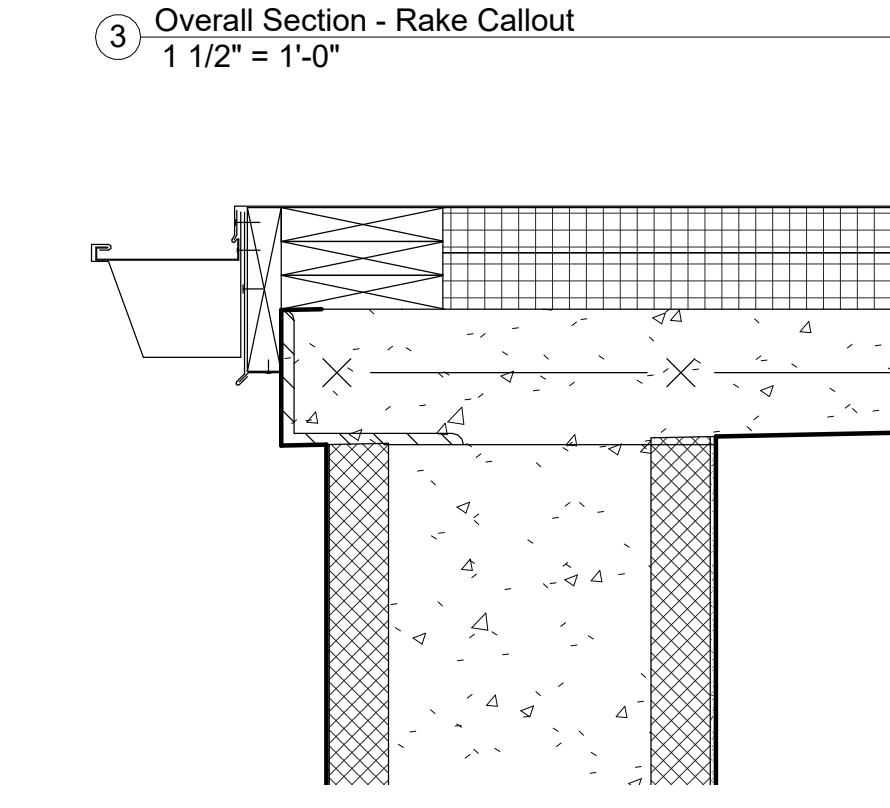
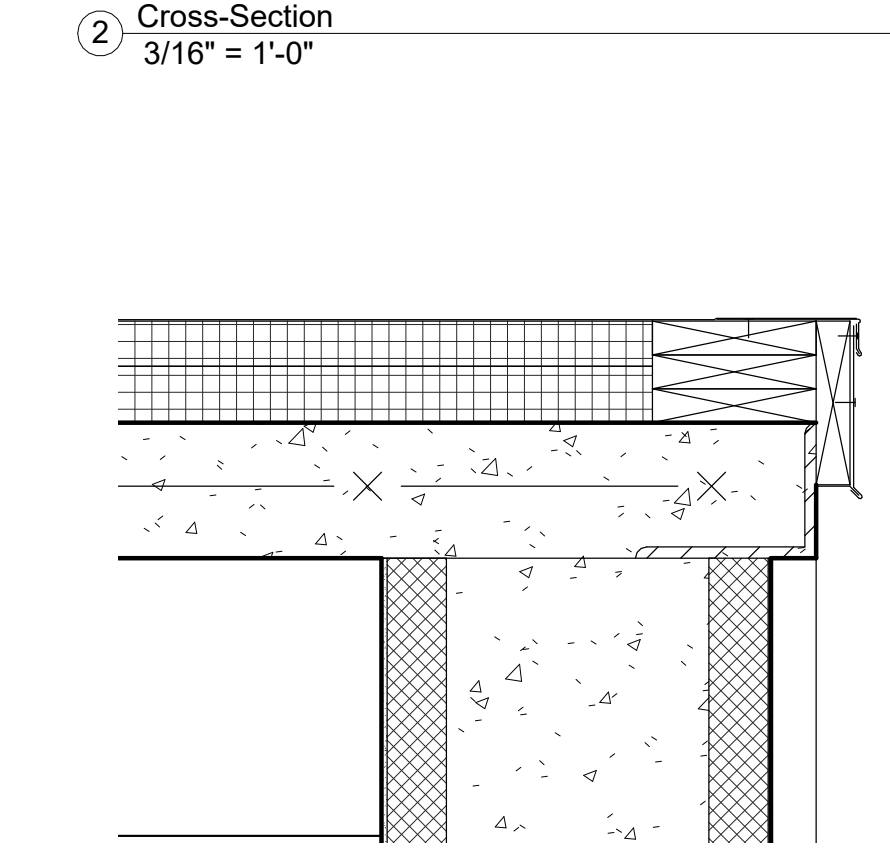
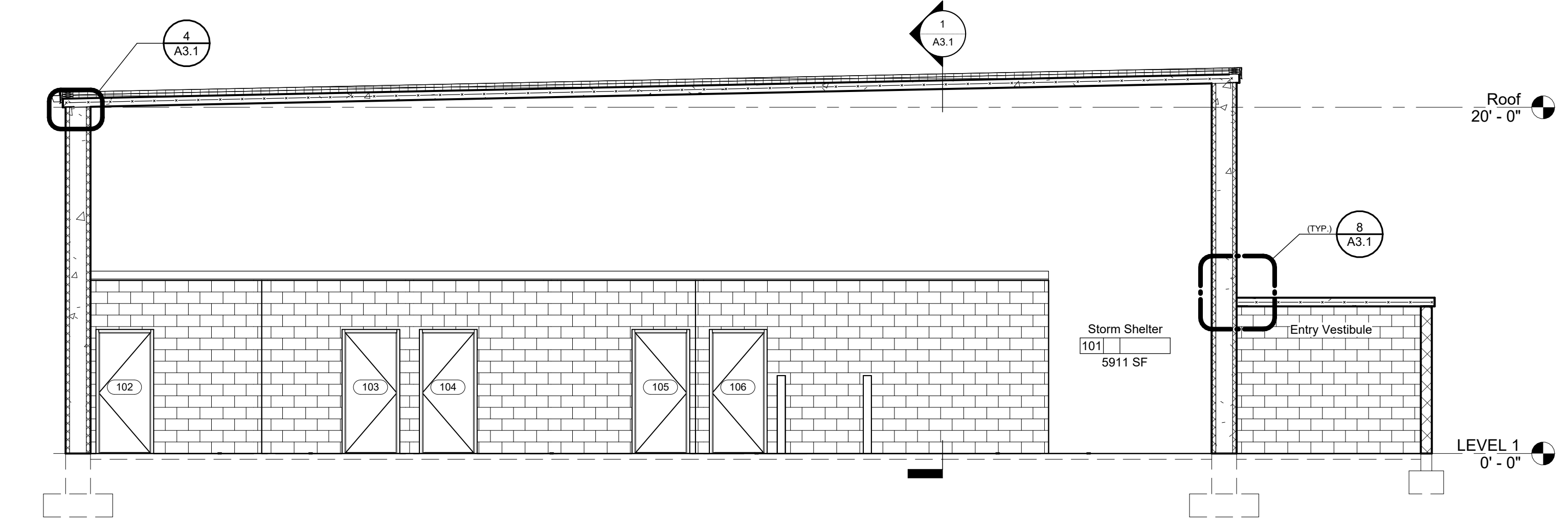
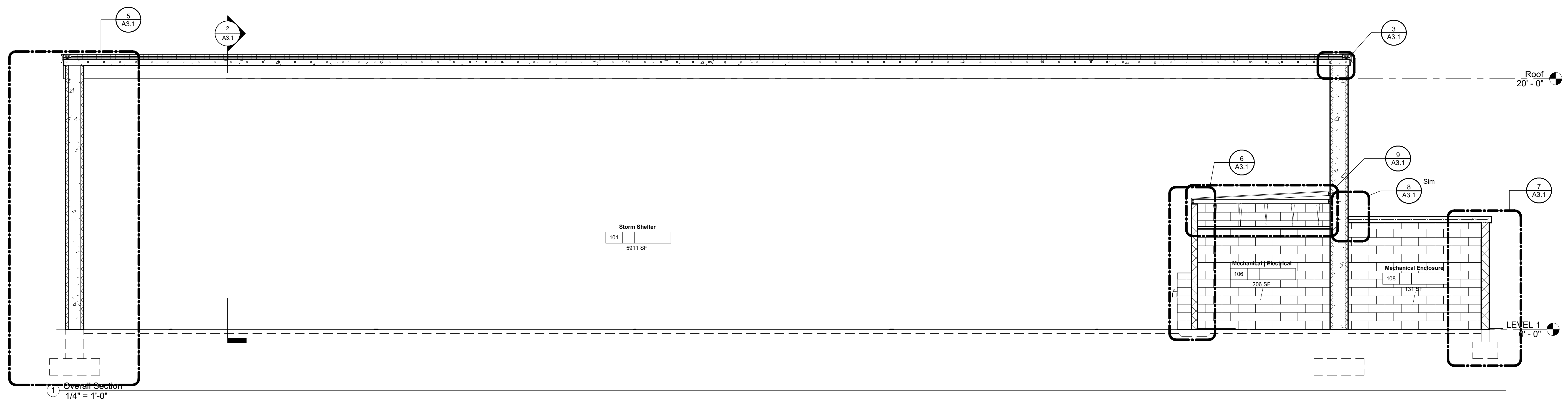

ALL INFORMATION CONTAINED HEREIN IS THE PROPERTY OF RBS DESIGN GROUP. IT IS TO BE USED ONLY FOR THE PROJECT AND SITE SPECIFICALLY IDENTIFIED HEREIN. ANY REUSE OR MODIFICATION OF THIS DOCUMENT WITHOUT THE WRITTEN PERMISSION OF RBS DESIGN GROUP IS STRICTLY PROHIBITED.

PROJECT NUMBER	240111
DRAWN BY	BD
CHECKED BY	CT
DATE	08/29/2024

NOT FOR CONSTRUCTION

DAWSON SPRINGS INDEPENDENT SCHOOLS
DAWSON SPRINGS INDEPENDENT SCHOOLS
NEW STORM SHELTER
SECTIONS AND DETAILS

1 ROOF PLAN
1/8" = 1'-0"

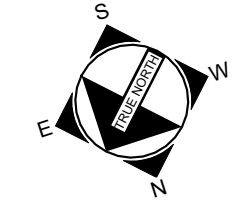
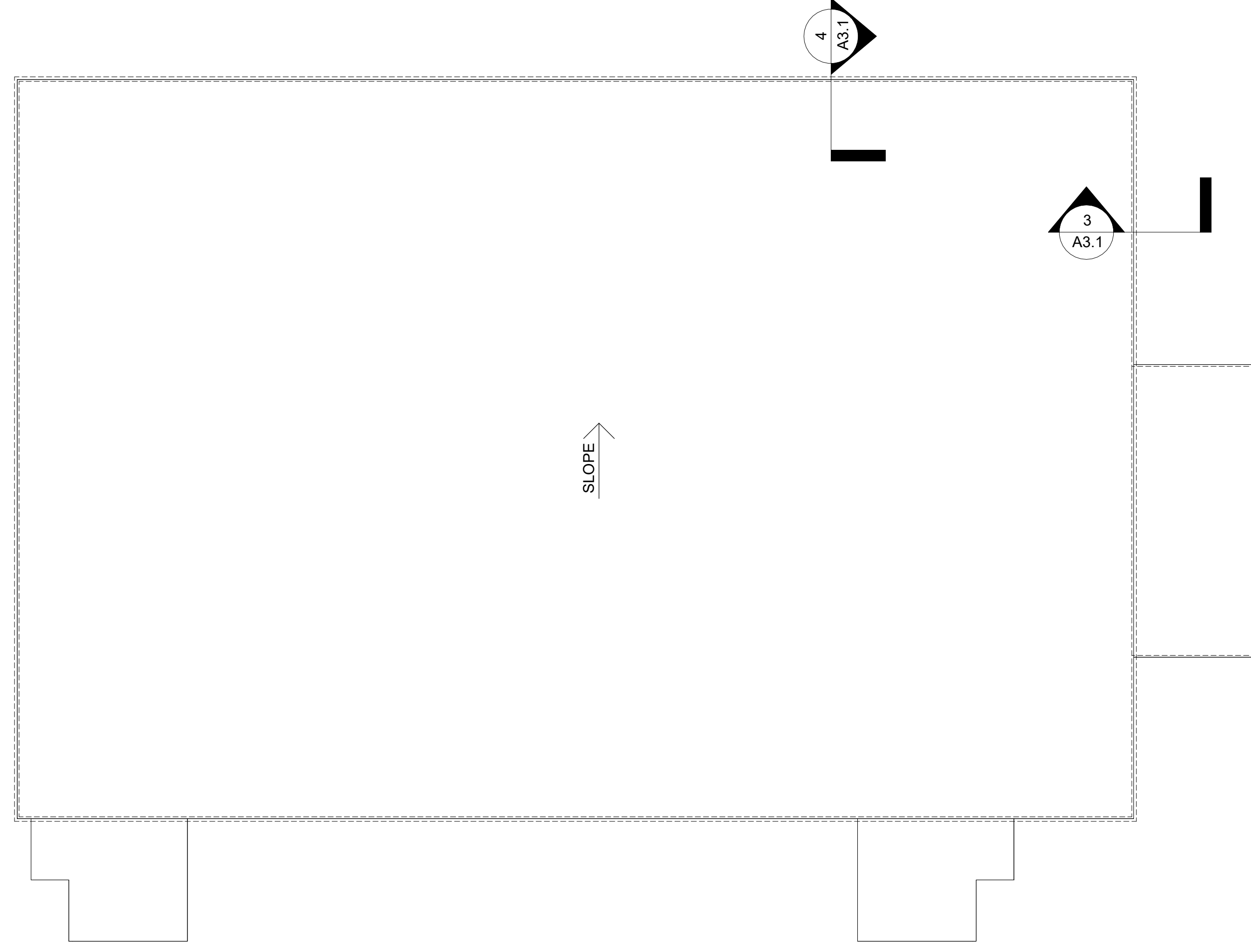

<p>DAWSON SPRINGS INDEPENDENT SCHOOLS DAWSON SPRINGS INDEPENDENT SCHOOLS NEW STORM SHELTER ROOF PLAN</p>		<p>NOT FOR CONSTRUCTION</p>		<p>DATE: 11/09/21</p>	
		<p>JOB NUMBER: 24011</p>	<p>DATE: 11/09/21</p>	<p>DRAWN BY: BO</p>	<p>CHECKED BY: CT</p>
<p>SHEET NUMBER</p>		<p>A4.1</p>			
<p>RBS DESIGN GROUP ARCHITECTURE</p> <p>753 Newland Drive, Charleston, SC 29405 Phone: (770) 883-1158 Fax: (770) 883-2448 Email: info@rbsdesigngroup.com</p>					

