

1. Delete Director of Community Affairs
2. Add Executive Administrator DEP
3. Delete Specialist Community Affairs
4. Delete one (1) Social Worker Foster Care

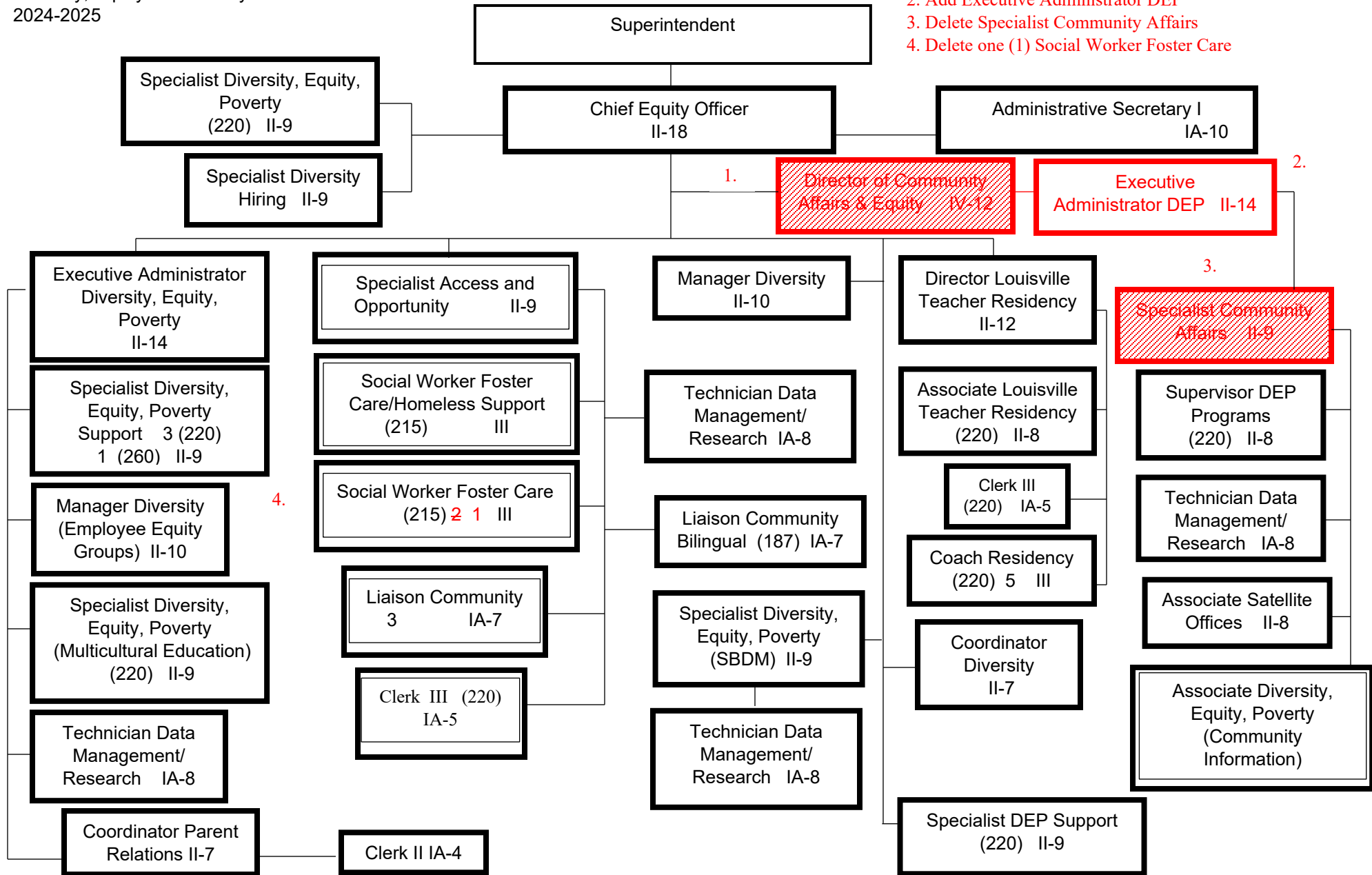

Summary:

General Fund Positions: ~~32~~ 31

Categorical Fund Positions: ~~9~~ 8

Submitted: ~~06/25/2024~~ 08/20/2024

Effective: ~~07/01/2024~~ 08/21/2024

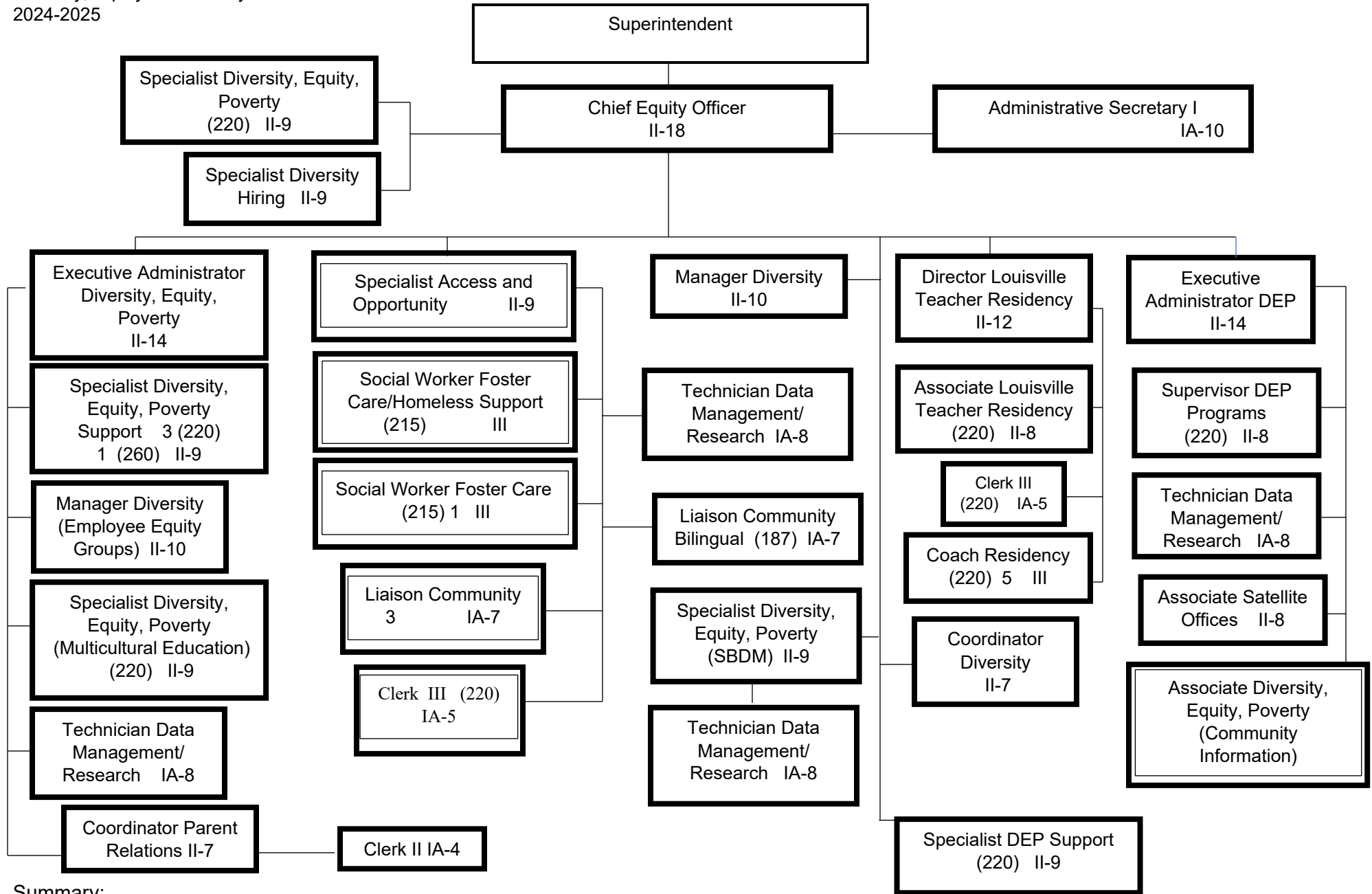

Summary:

General Fund Positions: 31
Categorical Fund Positions: 8

Submitted: 08/20/2024
Effective: 08/21/2024