

Simpson Co. CTE Improvements & Alternative School Addition Franklin, Kentucky

for the

Simpson County Board of Education
430 S College St, Franklin, Kentucky 42134
p 270.586.8877

BG # 23-425
RTA # 23066

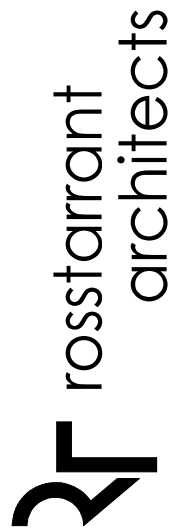
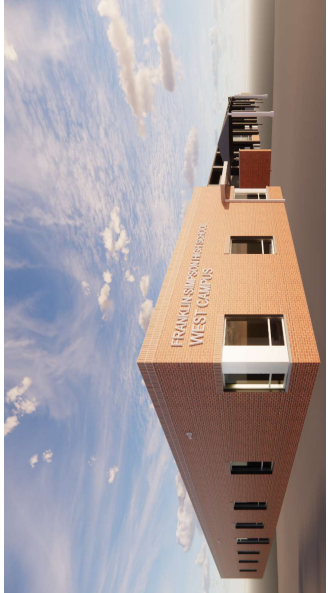

101 old lafayette avenue
lexington, kentucky 40502
p 859.254.4018
www.rosstarrant.com

enhancing education through great design

- STRUCTURAL ENGINEER:** BFW, INC.
500 South 17th Street
p 270.443.1995 Paducah, Kentucky 42003
- M.E.P. ENGINEER:** MARCUM ENGINEERING, LLC.
500 South 17th Street
p 270.444.9274 Paducah, Kentucky 42003
- HARDWARE CONSULTANT:** CALVERT INDEPENDENT HARDWARE SPECIFICATIONS, LLC
307 Oakwood Circle
p 502.930.2039 Vine Grove, Kentucky 40175
- CONSTRUCTION MANAGER:** ALLIANCE CORPORATION
116 E. College Street
p 270.651.8848 Glasgow, Kentucky 42141

PROJECT SITE ADDRESS:
400 S College St.
Franklin, KY 42134

VICINITY MAP

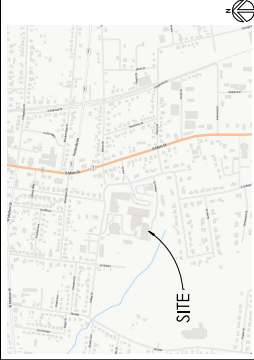

PROJECT VICINITY MAP

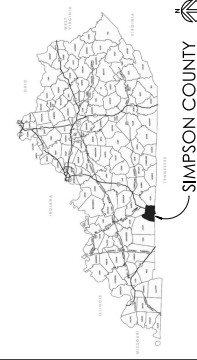

INDEX OF DRAWINGS

001	COVER SHEET
010	GENERAL NOTES
015	PROPOSED CONSTRUCTION
020	PROPOSED CONSTRUCTION
030	PROPOSED CONSTRUCTION
040	PROPOSED CONSTRUCTION
050	PROPOSED CONSTRUCTION
060	PROPOSED CONSTRUCTION
070	PROPOSED CONSTRUCTION
080	PROPOSED CONSTRUCTION
090	PROPOSED CONSTRUCTION
100	PROPOSED CONSTRUCTION
110	PROPOSED CONSTRUCTION
120	PROPOSED CONSTRUCTION
130	PROPOSED CONSTRUCTION
140	PROPOSED CONSTRUCTION
150	PROPOSED CONSTRUCTION
160	PROPOSED CONSTRUCTION
170	PROPOSED CONSTRUCTION
180	PROPOSED CONSTRUCTION
190	PROPOSED CONSTRUCTION
200	PROPOSED CONSTRUCTION
210	PROPOSED CONSTRUCTION
220	PROPOSED CONSTRUCTION
230	PROPOSED CONSTRUCTION
240	PROPOSED CONSTRUCTION
250	PROPOSED CONSTRUCTION
260	PROPOSED CONSTRUCTION
270	PROPOSED CONSTRUCTION
280	PROPOSED CONSTRUCTION
290	PROPOSED CONSTRUCTION
300	PROPOSED CONSTRUCTION
310	PROPOSED CONSTRUCTION
320	PROPOSED CONSTRUCTION
330	PROPOSED CONSTRUCTION
340	PROPOSED CONSTRUCTION
350	PROPOSED CONSTRUCTION
360	PROPOSED CONSTRUCTION
370	PROPOSED CONSTRUCTION
380	PROPOSED CONSTRUCTION
390	PROPOSED CONSTRUCTION
400	PROPOSED CONSTRUCTION
410	PROPOSED CONSTRUCTION
420	PROPOSED CONSTRUCTION
430	PROPOSED CONSTRUCTION
440	PROPOSED CONSTRUCTION
450	PROPOSED CONSTRUCTION
460	PROPOSED CONSTRUCTION
470	PROPOSED CONSTRUCTION
480	PROPOSED CONSTRUCTION
490	PROPOSED CONSTRUCTION
500	PROPOSED CONSTRUCTION
510	PROPOSED CONSTRUCTION
520	PROPOSED CONSTRUCTION
530	PROPOSED CONSTRUCTION
540	PROPOSED CONSTRUCTION
550	PROPOSED CONSTRUCTION
560	PROPOSED CONSTRUCTION
570	PROPOSED CONSTRUCTION
580	PROPOSED CONSTRUCTION
590	PROPOSED CONSTRUCTION
600	PROPOSED CONSTRUCTION
610	PROPOSED CONSTRUCTION
620	PROPOSED CONSTRUCTION
630	PROPOSED CONSTRUCTION
640	PROPOSED CONSTRUCTION
650	PROPOSED CONSTRUCTION
660	PROPOSED CONSTRUCTION
670	PROPOSED CONSTRUCTION
680	PROPOSED CONSTRUCTION
690	PROPOSED CONSTRUCTION
700	PROPOSED CONSTRUCTION
710	PROPOSED CONSTRUCTION
720	PROPOSED CONSTRUCTION
730	PROPOSED CONSTRUCTION
740	PROPOSED CONSTRUCTION
750	PROPOSED CONSTRUCTION
760	PROPOSED CONSTRUCTION
770	PROPOSED CONSTRUCTION
780	PROPOSED CONSTRUCTION
790	PROPOSED CONSTRUCTION
800	PROPOSED CONSTRUCTION
810	PROPOSED CONSTRUCTION
820	PROPOSED CONSTRUCTION
830	PROPOSED CONSTRUCTION
840	PROPOSED CONSTRUCTION
850	PROPOSED CONSTRUCTION
860	PROPOSED CONSTRUCTION
870	PROPOSED CONSTRUCTION
880	PROPOSED CONSTRUCTION
890	PROPOSED CONSTRUCTION
900	PROPOSED CONSTRUCTION
910	PROPOSED CONSTRUCTION
920	PROPOSED CONSTRUCTION
930	PROPOSED CONSTRUCTION
940	PROPOSED CONSTRUCTION
950	PROPOSED CONSTRUCTION
960	PROPOSED CONSTRUCTION
970	PROPOSED CONSTRUCTION
980	PROPOSED CONSTRUCTION
990	PROPOSED CONSTRUCTION
1000	PROPOSED CONSTRUCTION

COVER SHEET
Simpson Co. CTE Improvements & Alternative School Addition
FOR:
Simpson County Board of Education
400 S College St, Franklin, KY 42134

SCALE:
PROJECT: 1/8" = 1'-0"
ARCHITECTURE: 1/4" = 1'-0"
MECHANICAL/ELECTRICAL/PLUMBING: 1/8" = 1'-0"
STRUCTURAL: 1/4" = 1'-0"
LANDSCAPE: 1/8" = 1'-0"
GENERAL NOTES: 1/8" = 1'-0"

DATE: 08/15/2023
PROJECT: BG 23-425
OWNER: SIMPSON COUNTY BOARD OF EDUCATION
DESIGNER: ROSSTARRANT ARCHITECTS
DATE PLOTTED: 08/15/2023
TIME PLOTTED: 10:00 AM

G.O.0
design component
COMPARED
DATE PLOTTED: 08/15/2023
TIME PLOTTED: 10:00 AM

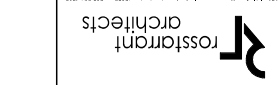



REVISIONS

SIMPSON ELEMENTARY SCHOOL
 721 WITT ROAD
 FRANKLIN, KY 42134

ACES
 ARCON CONSULTING
 ENGINEERING SERVICES, INC.
 1000 W. MAIN ST. SUITE 100
 FRANKLIN, KY 40501
 PHONE: (502) 224-1134

AGE NUMBER: 24-134
 SCALE: 1" = 100'
 DRAWN: T. EYING
 CHECKED: L. CONWAY
 APPROVED: J. ARNOLD

PRELIMINARY
 NOT APPROVED
 FOR CONSTRUCTION

C1
 EXISTING
 TOPOGRAPHY

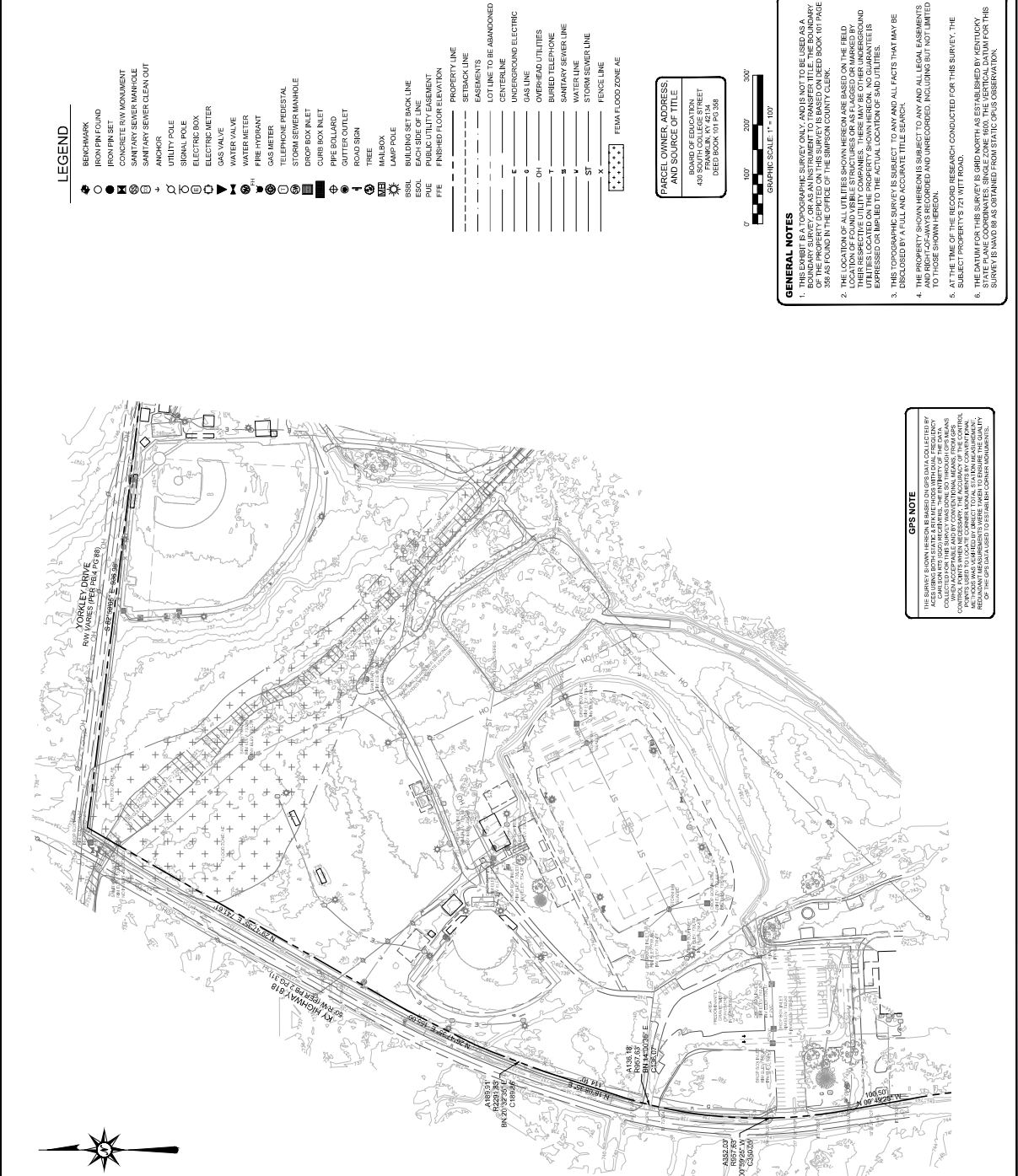

LEGEND

- BENCHMARK
- CONCRETE R/W MONUMENT
- IRON PIN SET
- SANITARY SEWER MANHOLE
- SANITARY SEWER CLEAN OUT
- ANCHOR
- UTILITY POLE
- SIGNAL POLE
- ELECTRIC BOX
- ELECTRIC METER
- GAS VALVE
- WATER METER
- WATER METER
- FIRE HYDRANT
- GAS METER
- TELEPHONE PEDESTAL
- STORM SEWER MANHOLE
- DROP BOX INLET
- CURB BOX INLET
- PIPE BOLLARD
- GUTTER OUTLET
- ROAD SIGN
- TREE
- LAMP POLE
- BUILDING SET BACK LINE
- EACH SIDE OF LINE
- PUE PUBLIC UTILITY EASEMENT
- PFE FINISHED FLOOR ELEVATION
- PROPERTY LINE
- SETBACK LINE
- EASEMENTS
- LOT LINE TO BE ABANDONED
- UNDERGROUND ELECTRIC
- GAS LINE
- OVERHEAD UTILITIES
- BURIED TELEPHONE
- SANITARY SEWER LINE
- WATER LINE
- STORM SEWER LINE
- FENCE LINE
- FEMA FLOOD ZONE AE

PARCEL OWNER, ADDRESS AND SOURCE OF TITLE
 BOARD OF EDUCATION
 400 SOUTH COLLEGE STREET
 BOX 1000
 DEED BOOK 100 PG. 308

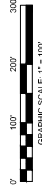

GENERAL NOTES

- THIS SURVEY IS A PRELIMINARY SURVEY ONLY AND IS NOT TO BE USED AS A BOUNDARY SURVEY OR AS AN INSTRUMENT TO TRANSFER TITLE. THE BOUNDARY OF THE PROPERTY DEPICTED ON THIS SURVEY IS BASED ON DEED BOOK 101 PAGE 335 AS FOUND IN THE OFFICE OF THE SIMPSON COUNTY CLERK.
- THE LOCATION OF ALL UTILITIES SHOWN HEREON ARE BASED ON THE FIELD NOTES OF THE RESPECTIVE UTILITY COMPANIES. THERE MAY BE OTHER UNDERGROUND UTILITIES NOT SHOWN HEREON. THE LOCATION OF ALL UTILITIES IS EXPRESSED ON THIS PLAN TO BE THE ACTUAL LOCATION OF SAID UTILITIES.
- THIS TOPOGRAPHIC SURVEY IS SUBJECT TO ANY AND ALL FACTS THAT MAY BE DISCLOSED BY A FULL AND ACCURATE TITLE SEARCH.
- THE PROPERTY SHOWN HEREON IS SUBJECT TO ANY AND ALL LEGAL EASEMENTS AND RIGHTS ALWAYS RECORDED AND UNRECORDED, INCLUDING BUT NOT LIMITED TO THOSE SHOWN HEREON.
- AT THE TIME OF THE RECORD RESEARCH CONDUCTED FOR THIS SURVEY, THE SUBJECT PROPERTY IS 721 WITT ROAD. THE PROPERTY IS OWNED BY KENTUCKY STATE PLANE COORDINATES, SINGLE ZONE 1803. THE VERTICAL DATUM FOR THIS SURVEY IS NAVD 83 AS OBTAINED FROM STATIC OP-RIS OBSERVATION.

GPS NOTE

THE SURVEY SHOWN HEREON IS BASED ON OPERATIONAL DATA COLLECTED BY GARMIN GPS RECEIVERS (GARMIN) IN THE PRESENCE OF THE DATA COLLECTOR. THE DATA WAS COLLECTED IN THE PRESENCE OF THE DATA COLLECTOR AND IS SUBJECT TO THE ACCURACY OF THE DATA COLLECTOR. THE DATA COLLECTOR IS NOT RESPONSIBLE FOR ANY ERRORS OR OMISSIONS IN THE DATA. THE DATA COLLECTOR IS NOT RESPONSIBLE FOR ANY ERRORS OR OMISSIONS IN THE DATA. THE DATA COLLECTOR IS NOT RESPONSIBLE FOR ANY ERRORS OR OMISSIONS IN THE DATA.

FLOODPLAIN INFORMATION

A PORTION OF THE PROPERTY SHOWN HEREON LIES WITHIN A FLOOD PRONE AREA ACCORDING TO (FRM) KENTUCKY. SAID AREA IS SHOWN ON MAP 42132010C WITH AN EFFECTIVE DATE OF MARCH 17, 2011.

COPYRIGHTS AND DISCLAIMERS

THIS SURVEY IS THE PROPERTY OF ACES ENGINEERING SERVICES, INC. AND IS NOT TO BE REPRODUCED OR TRANSMITTED IN ANY FORM OR BY ANY MEANS, ELECTRONIC OR MECHANICAL, INCLUDING PHOTOCOPYING, RECORDING, OR BY ANY INFORMATION STORAGE AND RETRIEVAL SYSTEM, WITHOUT THE WRITTEN CONSENT OF ACES ENGINEERING SERVICES, INC.

THE SURVEYOR AND ENGINEER ASSUME NO LIABILITY FOR ANY ERRORS OR OMISSIONS IN THE SURVEY OR FOR ANY DAMAGE TO PERSONS OR PROPERTY CAUSED BY THE USE OF THE SURVEY. THE SURVEYOR AND ENGINEER ASSUME NO LIABILITY FOR ANY ERRORS OR OMISSIONS IN THE SURVEY OR FOR ANY DAMAGE TO PERSONS OR PROPERTY CAUSED BY THE USE OF THE SURVEY.



NOT FOR CONSTRUCTION

Franklin-Simpson High School CTE Renovation & ALT School Addition
 For
 Franklin County Board of Education
 400 S College St, Franklin, KY 42134

EROSION POLLUTION AND SEDIMENT CONTROL PLAN

- GENERAL SITE NOTES**
1. THE EROSION POLLUTION AND SEDIMENT CONTROL PLAN IS BASED ON THE SURVEY BY SHELDON WILSON, INC., DATED 08/11/2010. ALL EROSION POLLUTION AND SEDIMENT CONTROL MEASURES SHALL BE INSTALLED AND MAINTAINED THROUGHOUT THE CONSTRUCTION PERIOD.
 2. THE CONTRACTOR SHALL BE RESPONSIBLE FOR OBTAINING ALL NECESSARY PERMITS AND APPROVALS FROM THE LOCAL, STATE, AND FEDERAL AGENCIES.
 3. THE ARCHITECT AND MECHANICAL CONTRACTORS SHALL HAVE NO LIABILITY FOR THE DESIGN OR CONSTRUCTION OF THE EROSION POLLUTION AND SEDIMENT CONTROL MEASURES. THE CONTRACTOR SHALL BE RESPONSIBLE FOR THE DESIGN AND CONSTRUCTION OF THE EROSION POLLUTION AND SEDIMENT CONTROL MEASURES.
 4. THE EROSION POLLUTION AND SEDIMENT CONTROL PLAN IS BASED ON THE SURVEY BY SHELDON WILSON, INC., DATED 08/11/2010. ALL EROSION POLLUTION AND SEDIMENT CONTROL MEASURES SHALL BE INSTALLED AND MAINTAINED THROUGHOUT THE CONSTRUCTION PERIOD.
 5. THE CONTRACTOR SHALL BE RESPONSIBLE FOR OBTAINING ALL NECESSARY PERMITS AND APPROVALS FROM THE LOCAL, STATE, AND FEDERAL AGENCIES.
 6. THE ARCHITECT AND MECHANICAL CONTRACTORS SHALL HAVE NO LIABILITY FOR THE DESIGN OR CONSTRUCTION OF THE EROSION POLLUTION AND SEDIMENT CONTROL MEASURES. THE CONTRACTOR SHALL BE RESPONSIBLE FOR THE DESIGN AND CONSTRUCTION OF THE EROSION POLLUTION AND SEDIMENT CONTROL MEASURES.

- SITE BMP NOTES**
1. THE EROSION POLLUTION AND SEDIMENT CONTROL PLAN IS BASED ON THE SURVEY BY SHELDON WILSON, INC., DATED 08/11/2010. ALL EROSION POLLUTION AND SEDIMENT CONTROL MEASURES SHALL BE INSTALLED AND MAINTAINED THROUGHOUT THE CONSTRUCTION PERIOD.
 2. THE CONTRACTOR SHALL BE RESPONSIBLE FOR OBTAINING ALL NECESSARY PERMITS AND APPROVALS FROM THE LOCAL, STATE, AND FEDERAL AGENCIES.
 3. THE ARCHITECT AND MECHANICAL CONTRACTORS SHALL HAVE NO LIABILITY FOR THE DESIGN OR CONSTRUCTION OF THE EROSION POLLUTION AND SEDIMENT CONTROL MEASURES. THE CONTRACTOR SHALL BE RESPONSIBLE FOR THE DESIGN AND CONSTRUCTION OF THE EROSION POLLUTION AND SEDIMENT CONTROL MEASURES.
 4. THE EROSION POLLUTION AND SEDIMENT CONTROL PLAN IS BASED ON THE SURVEY BY SHELDON WILSON, INC., DATED 08/11/2010. ALL EROSION POLLUTION AND SEDIMENT CONTROL MEASURES SHALL BE INSTALLED AND MAINTAINED THROUGHOUT THE CONSTRUCTION PERIOD.
 5. THE CONTRACTOR SHALL BE RESPONSIBLE FOR OBTAINING ALL NECESSARY PERMITS AND APPROVALS FROM THE LOCAL, STATE, AND FEDERAL AGENCIES.
 6. THE ARCHITECT AND MECHANICAL CONTRACTORS SHALL HAVE NO LIABILITY FOR THE DESIGN OR CONSTRUCTION OF THE EROSION POLLUTION AND SEDIMENT CONTROL MEASURES. THE CONTRACTOR SHALL BE RESPONSIBLE FOR THE DESIGN AND CONSTRUCTION OF THE EROSION POLLUTION AND SEDIMENT CONTROL MEASURES.

CONSTRUCTION ENTRANCE
 SCALE: 1" = 10'

SILT FENCE DETAIL
 SCALE: 1" = 10'

LEGEND

SEMI-RIGID CONCRETE ENTRANCE (SEE DETAIL A10001)
 RIGID CONCRETE ENTRANCE (SEE DETAIL A10002)
 SILT FENCE (SEE DETAIL A10003)
 CONSTRUCTION ENTRANCE (SEE DETAIL A10004)
 CONCRETE WASHOUT AREA (SEE DETAIL A10005)

- CONCRETE WASHOUT AREA**
 SCALE: 1" = 10'
1. THE WASHOUT AREA SHALL BE CONSTRUCTED WITH A 4" THICK CONCRETE CURB AND A 4" THICK CONCRETE SLAB. THE WASHOUT AREA SHALL BE INSTALLED AND MAINTAINED THROUGHOUT THE CONSTRUCTION PERIOD.
 2. THE CONTRACTOR SHALL BE RESPONSIBLE FOR OBTAINING ALL NECESSARY PERMITS AND APPROVALS FROM THE LOCAL, STATE, AND FEDERAL AGENCIES.
 3. THE ARCHITECT AND MECHANICAL CONTRACTORS SHALL HAVE NO LIABILITY FOR THE DESIGN OR CONSTRUCTION OF THE CONCRETE WASHOUT AREA. THE CONTRACTOR SHALL BE RESPONSIBLE FOR THE DESIGN AND CONSTRUCTION OF THE CONCRETE WASHOUT AREA.
 4. THE WASHOUT AREA SHALL BE CONSTRUCTED WITH A 4" THICK CONCRETE CURB AND A 4" THICK CONCRETE SLAB. THE WASHOUT AREA SHALL BE INSTALLED AND MAINTAINED THROUGHOUT THE CONSTRUCTION PERIOD.
 5. THE CONTRACTOR SHALL BE RESPONSIBLE FOR OBTAINING ALL NECESSARY PERMITS AND APPROVALS FROM THE LOCAL, STATE, AND FEDERAL AGENCIES.
 6. THE ARCHITECT AND MECHANICAL CONTRACTORS SHALL HAVE NO LIABILITY FOR THE DESIGN OR CONSTRUCTION OF THE CONCRETE WASHOUT AREA. THE CONTRACTOR SHALL BE RESPONSIBLE FOR THE DESIGN AND CONSTRUCTION OF THE CONCRETE WASHOUT AREA.

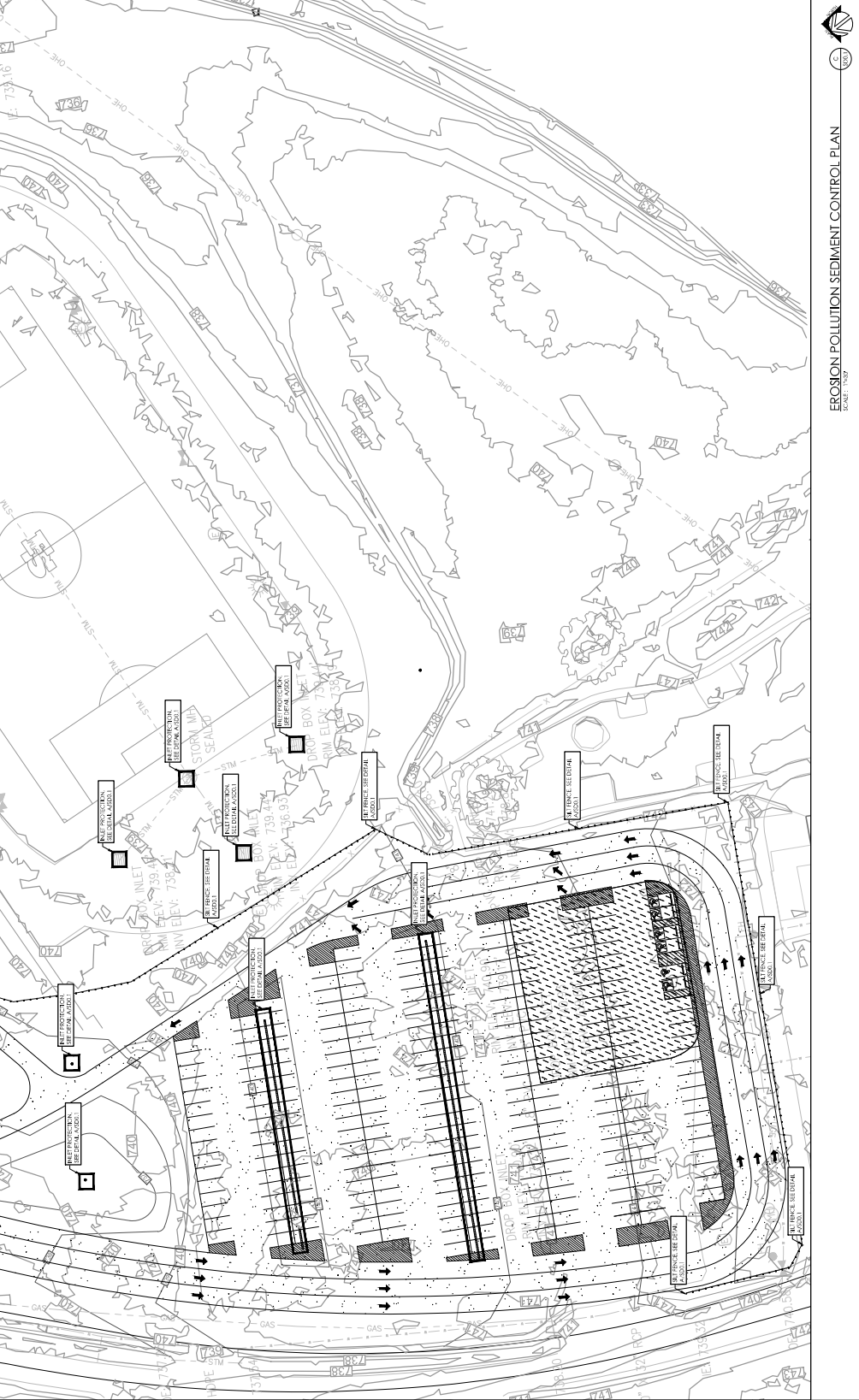
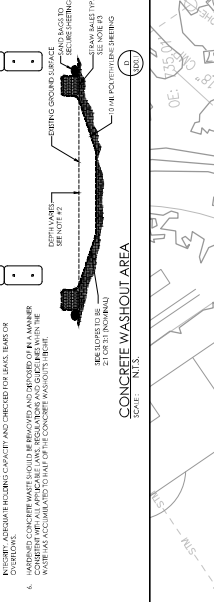

SD0.1
 SHELDON WILSON, INC.
 1000 NORTH RESTON PARKWAY, SUITE 1000
 RESTON, VA 20190
 PHONE: 703.441.1100
 FAX: 703.441.1101
 WEBSITE: WWW.RESTONARCHITECT.COM

NOT FOR CONSTRUCTION

EROSION POLLUTION AND SEDIMENT CONTROL PLAN
 For
Franklin-Simpson High School CTE Renovation & ALT School Addition
 400 S College St, Frankin, KY 42134

SCALE:
 1" = 20'-0"
DATE:
 08/14/2023
PROJECT NO.:
 23004
CLIENT:
 Frankin County Board of Education
 400 S College St
 Frankin, KY 42134
DESIGNER:
 rostantant architects
 1000 University Ave., Suite 1000
 Lexington, KY 40502
 Phone: 606.254.1100
 Fax: 606.254.1101
 Email: info@rostantant.com

NO.	REVISION	DATE
1	ISSUED FOR PERMIT	08/14/2023
2	REVISED FOR COMMENTS	08/14/2023
3	REVISED FOR COMMENTS	08/14/2023
4	REVISED FOR COMMENTS	08/14/2023
5	REVISED FOR COMMENTS	08/14/2023
6	REVISED FOR COMMENTS	08/14/2023
7	REVISED FOR COMMENTS	08/14/2023
8	REVISED FOR COMMENTS	08/14/2023
9	REVISED FOR COMMENTS	08/14/2023
10	REVISED FOR COMMENTS	08/14/2023
11	REVISED FOR COMMENTS	08/14/2023
12	REVISED FOR COMMENTS	08/14/2023
13	REVISED FOR COMMENTS	08/14/2023
14	REVISED FOR COMMENTS	08/14/2023
15	REVISED FOR COMMENTS	08/14/2023
16	REVISED FOR COMMENTS	08/14/2023
17	REVISED FOR COMMENTS	08/14/2023
18	REVISED FOR COMMENTS	08/14/2023
19	REVISED FOR COMMENTS	08/14/2023
20	REVISED FOR COMMENTS	08/14/2023
21	REVISED FOR COMMENTS	08/14/2023
22	REVISED FOR COMMENTS	08/14/2023
23	REVISED FOR COMMENTS	08/14/2023
24	REVISED FOR COMMENTS	08/14/2023
25	REVISED FOR COMMENTS	08/14/2023
26	REVISED FOR COMMENTS	08/14/2023
27	REVISED FOR COMMENTS	08/14/2023
28	REVISED FOR COMMENTS	08/14/2023
29	REVISED FOR COMMENTS	08/14/2023
30	REVISED FOR COMMENTS	08/14/2023
31	REVISED FOR COMMENTS	08/14/2023
32	REVISED FOR COMMENTS	08/14/2023
33	REVISED FOR COMMENTS	08/14/2023
34	REVISED FOR COMMENTS	08/14/2023
35	REVISED FOR COMMENTS	08/14/2023
36	REVISED FOR COMMENTS	08/14/2023
37	REVISED FOR COMMENTS	08/14/2023
38	REVISED FOR COMMENTS	08/14/2023
39	REVISED FOR COMMENTS	08/14/2023
40	REVISED FOR COMMENTS	08/14/2023
41	REVISED FOR COMMENTS	08/14/2023
42	REVISED FOR COMMENTS	08/14/2023
43	REVISED FOR COMMENTS	08/14/2023
44	REVISED FOR COMMENTS	08/14/2023
45	REVISED FOR COMMENTS	08/14/2023
46	REVISED FOR COMMENTS	08/14/2023
47	REVISED FOR COMMENTS	08/14/2023
48	REVISED FOR COMMENTS	08/14/2023
49	REVISED FOR COMMENTS	08/14/2023
50	REVISED FOR COMMENTS	08/14/2023
51	REVISED FOR COMMENTS	08/14/2023
52	REVISED FOR COMMENTS	08/14/2023
53	REVISED FOR COMMENTS	08/14/2023
54	REVISED FOR COMMENTS	08/14/2023
55	REVISED FOR COMMENTS	08/14/2023
56	REVISED FOR COMMENTS	08/14/2023
57	REVISED FOR COMMENTS	08/14/2023
58	REVISED FOR COMMENTS	08/14/2023
59	REVISED FOR COMMENTS	08/14/2023
60	REVISED FOR COMMENTS	08/14/2023
61	REVISED FOR COMMENTS	08/14/2023
62	REVISED FOR COMMENTS	08/14/2023
63	REVISED FOR COMMENTS	08/14/2023
64	REVISED FOR COMMENTS	08/14/2023
65	REVISED FOR COMMENTS	08/14/2023
66	REVISED FOR COMMENTS	08/14/2023
67	REVISED FOR COMMENTS	08/14/2023
68	REVISED FOR COMMENTS	08/14/2023
69	REVISED FOR COMMENTS	08/14/2023
70	REVISED FOR COMMENTS	08/14/2023
71	REVISED FOR COMMENTS	08/14/2023
72	REVISED FOR COMMENTS	08/14/2023
73	REVISED FOR COMMENTS	08/14/2023
74	REVISED FOR COMMENTS	08/14/2023
75	REVISED FOR COMMENTS	08/14/2023
76	REVISED FOR COMMENTS	08/14/2023
77	REVISED FOR COMMENTS	08/14/2023
78	REVISED FOR COMMENTS	08/14/2023
79	REVISED FOR COMMENTS	08/14/2023
80	REVISED FOR COMMENTS	08/14/2023
81	REVISED FOR COMMENTS	08/14/2023
82	REVISED FOR COMMENTS	08/14/2023
83	REVISED FOR COMMENTS	08/14/2023
84	REVISED FOR COMMENTS	08/14/2023
85	REVISED FOR COMMENTS	08/14/2023
86	REVISED FOR COMMENTS	08/14/2023
87	REVISED FOR COMMENTS	08/14/2023
88	REVISED FOR COMMENTS	08/14/2023
89	REVISED FOR COMMENTS	08/14/2023
90	REVISED FOR COMMENTS	08/14/2023
91	REVISED FOR COMMENTS	08/14/2023
92	REVISED FOR COMMENTS	08/14/2023
93	REVISED FOR COMMENTS	08/14/2023
94	REVISED FOR COMMENTS	08/14/2023
95	REVISED FOR COMMENTS	08/14/2023
96	REVISED FOR COMMENTS	08/14/2023
97	REVISED FOR COMMENTS	08/14/2023
98	REVISED FOR COMMENTS	08/14/2023
99	REVISED FOR COMMENTS	08/14/2023
100	REVISED FOR COMMENTS	08/14/2023

SD0.2
 EROSION POLLUTION AND SEDIMENT CONTROL PLAN
 SHEET NO. 02 OF 02
 DATE: 08/14/2023

GENERAL SITE NOTES

1. THE SITE PLAN HAS BEEN PREPARED BASED UPON THE SURVEY DATA PROVIDED BY THE CLIENT. THE CONTRACTOR SHALL VERIFY ALL DIMENSIONS AND LOCATIONS OF EXISTING UTILITIES AND STRUCTURES PRIOR TO CONSTRUCTION.
2. THE CONTRACTOR SHALL BE RESPONSIBLE FOR OBTAINING ALL NECESSARY PERMITS AND APPROVALS FROM THE LOCAL, STATE, AND FEDERAL AGENCIES.
3. THE ARCHITECT AND ARCHITECTURAL ENGINEER SHALL HAVE NO LIABILITY FOR ANY DAMAGE TO OR DESTRUCTION OF EXISTING UTILITIES OR STRUCTURES CAUSED BY THE CONTRACTOR'S NEGLIGENCE OR MISFEASANCE.
4. THE CONTRACTOR SHALL BE RESPONSIBLE FOR OBTAINING ALL NECESSARY PERMITS AND APPROVALS FROM THE LOCAL, STATE, AND FEDERAL AGENCIES.
5. THE CONTRACTOR SHALL BE RESPONSIBLE FOR OBTAINING ALL NECESSARY PERMITS AND APPROVALS FROM THE LOCAL, STATE, AND FEDERAL AGENCIES.
6. THE CONTRACTOR SHALL BE RESPONSIBLE FOR OBTAINING ALL NECESSARY PERMITS AND APPROVALS FROM THE LOCAL, STATE, AND FEDERAL AGENCIES.
7. THE CONTRACTOR SHALL BE RESPONSIBLE FOR OBTAINING ALL NECESSARY PERMITS AND APPROVALS FROM THE LOCAL, STATE, AND FEDERAL AGENCIES.
8. THE CONTRACTOR SHALL BE RESPONSIBLE FOR OBTAINING ALL NECESSARY PERMITS AND APPROVALS FROM THE LOCAL, STATE, AND FEDERAL AGENCIES.
9. THE CONTRACTOR SHALL BE RESPONSIBLE FOR OBTAINING ALL NECESSARY PERMITS AND APPROVALS FROM THE LOCAL, STATE, AND FEDERAL AGENCIES.
10. THE CONTRACTOR SHALL BE RESPONSIBLE FOR OBTAINING ALL NECESSARY PERMITS AND APPROVALS FROM THE LOCAL, STATE, AND FEDERAL AGENCIES.
11. THE CONTRACTOR SHALL BE RESPONSIBLE FOR OBTAINING ALL NECESSARY PERMITS AND APPROVALS FROM THE LOCAL, STATE, AND FEDERAL AGENCIES.
12. THE CONTRACTOR SHALL BE RESPONSIBLE FOR OBTAINING ALL NECESSARY PERMITS AND APPROVALS FROM THE LOCAL, STATE, AND FEDERAL AGENCIES.
13. THE CONTRACTOR SHALL BE RESPONSIBLE FOR OBTAINING ALL NECESSARY PERMITS AND APPROVALS FROM THE LOCAL, STATE, AND FEDERAL AGENCIES.
14. THE CONTRACTOR SHALL BE RESPONSIBLE FOR OBTAINING ALL NECESSARY PERMITS AND APPROVALS FROM THE LOCAL, STATE, AND FEDERAL AGENCIES.
15. THE CONTRACTOR SHALL BE RESPONSIBLE FOR OBTAINING ALL NECESSARY PERMITS AND APPROVALS FROM THE LOCAL, STATE, AND FEDERAL AGENCIES.
16. THE CONTRACTOR SHALL BE RESPONSIBLE FOR OBTAINING ALL NECESSARY PERMITS AND APPROVALS FROM THE LOCAL, STATE, AND FEDERAL AGENCIES.
17. THE CONTRACTOR SHALL BE RESPONSIBLE FOR OBTAINING ALL NECESSARY PERMITS AND APPROVALS FROM THE LOCAL, STATE, AND FEDERAL AGENCIES.
18. THE CONTRACTOR SHALL BE RESPONSIBLE FOR OBTAINING ALL NECESSARY PERMITS AND APPROVALS FROM THE LOCAL, STATE, AND FEDERAL AGENCIES.
19. THE CONTRACTOR SHALL BE RESPONSIBLE FOR OBTAINING ALL NECESSARY PERMITS AND APPROVALS FROM THE LOCAL, STATE, AND FEDERAL AGENCIES.
20. THE CONTRACTOR SHALL BE RESPONSIBLE FOR OBTAINING ALL NECESSARY PERMITS AND APPROVALS FROM THE LOCAL, STATE, AND FEDERAL AGENCIES.

SITE BMP NOTES

1. THE CONTRACTOR SHALL BE RESPONSIBLE FOR OBTAINING ALL NECESSARY PERMITS AND APPROVALS FROM THE LOCAL, STATE, AND FEDERAL AGENCIES.
2. THE CONTRACTOR SHALL BE RESPONSIBLE FOR OBTAINING ALL NECESSARY PERMITS AND APPROVALS FROM THE LOCAL, STATE, AND FEDERAL AGENCIES.
3. THE CONTRACTOR SHALL BE RESPONSIBLE FOR OBTAINING ALL NECESSARY PERMITS AND APPROVALS FROM THE LOCAL, STATE, AND FEDERAL AGENCIES.
4. THE CONTRACTOR SHALL BE RESPONSIBLE FOR OBTAINING ALL NECESSARY PERMITS AND APPROVALS FROM THE LOCAL, STATE, AND FEDERAL AGENCIES.
5. THE CONTRACTOR SHALL BE RESPONSIBLE FOR OBTAINING ALL NECESSARY PERMITS AND APPROVALS FROM THE LOCAL, STATE, AND FEDERAL AGENCIES.
6. THE CONTRACTOR SHALL BE RESPONSIBLE FOR OBTAINING ALL NECESSARY PERMITS AND APPROVALS FROM THE LOCAL, STATE, AND FEDERAL AGENCIES.
7. THE CONTRACTOR SHALL BE RESPONSIBLE FOR OBTAINING ALL NECESSARY PERMITS AND APPROVALS FROM THE LOCAL, STATE, AND FEDERAL AGENCIES.
8. THE CONTRACTOR SHALL BE RESPONSIBLE FOR OBTAINING ALL NECESSARY PERMITS AND APPROVALS FROM THE LOCAL, STATE, AND FEDERAL AGENCIES.
9. THE CONTRACTOR SHALL BE RESPONSIBLE FOR OBTAINING ALL NECESSARY PERMITS AND APPROVALS FROM THE LOCAL, STATE, AND FEDERAL AGENCIES.
10. THE CONTRACTOR SHALL BE RESPONSIBLE FOR OBTAINING ALL NECESSARY PERMITS AND APPROVALS FROM THE LOCAL, STATE, AND FEDERAL AGENCIES.
11. THE CONTRACTOR SHALL BE RESPONSIBLE FOR OBTAINING ALL NECESSARY PERMITS AND APPROVALS FROM THE LOCAL, STATE, AND FEDERAL AGENCIES.
12. THE CONTRACTOR SHALL BE RESPONSIBLE FOR OBTAINING ALL NECESSARY PERMITS AND APPROVALS FROM THE LOCAL, STATE, AND FEDERAL AGENCIES.
13. THE CONTRACTOR SHALL BE RESPONSIBLE FOR OBTAINING ALL NECESSARY PERMITS AND APPROVALS FROM THE LOCAL, STATE, AND FEDERAL AGENCIES.
14. THE CONTRACTOR SHALL BE RESPONSIBLE FOR OBTAINING ALL NECESSARY PERMITS AND APPROVALS FROM THE LOCAL, STATE, AND FEDERAL AGENCIES.
15. THE CONTRACTOR SHALL BE RESPONSIBLE FOR OBTAINING ALL NECESSARY PERMITS AND APPROVALS FROM THE LOCAL, STATE, AND FEDERAL AGENCIES.
16. THE CONTRACTOR SHALL BE RESPONSIBLE FOR OBTAINING ALL NECESSARY PERMITS AND APPROVALS FROM THE LOCAL, STATE, AND FEDERAL AGENCIES.
17. THE CONTRACTOR SHALL BE RESPONSIBLE FOR OBTAINING ALL NECESSARY PERMITS AND APPROVALS FROM THE LOCAL, STATE, AND FEDERAL AGENCIES.
18. THE CONTRACTOR SHALL BE RESPONSIBLE FOR OBTAINING ALL NECESSARY PERMITS AND APPROVALS FROM THE LOCAL, STATE, AND FEDERAL AGENCIES.
19. THE CONTRACTOR SHALL BE RESPONSIBLE FOR OBTAINING ALL NECESSARY PERMITS AND APPROVALS FROM THE LOCAL, STATE, AND FEDERAL AGENCIES.
20. THE CONTRACTOR SHALL BE RESPONSIBLE FOR OBTAINING ALL NECESSARY PERMITS AND APPROVALS FROM THE LOCAL, STATE, AND FEDERAL AGENCIES.

LEGEND

- 1. EROSION POLLUTION AND SEDIMENT CONTROL PLAN
- 2. EROSION POLLUTION AND SEDIMENT CONTROL PLAN
- 3. EROSION POLLUTION AND SEDIMENT CONTROL PLAN
- 4. EROSION POLLUTION AND SEDIMENT CONTROL PLAN
- 5. EROSION POLLUTION AND SEDIMENT CONTROL PLAN
- 6. EROSION POLLUTION AND SEDIMENT CONTROL PLAN
- 7. EROSION POLLUTION AND SEDIMENT CONTROL PLAN
- 8. EROSION POLLUTION AND SEDIMENT CONTROL PLAN
- 9. EROSION POLLUTION AND SEDIMENT CONTROL PLAN
- 10. EROSION POLLUTION AND SEDIMENT CONTROL PLAN
- 11. EROSION POLLUTION AND SEDIMENT CONTROL PLAN
- 12. EROSION POLLUTION AND SEDIMENT CONTROL PLAN
- 13. EROSION POLLUTION AND SEDIMENT CONTROL PLAN
- 14. EROSION POLLUTION AND SEDIMENT CONTROL PLAN
- 15. EROSION POLLUTION AND SEDIMENT CONTROL PLAN
- 16. EROSION POLLUTION AND SEDIMENT CONTROL PLAN
- 17. EROSION POLLUTION AND SEDIMENT CONTROL PLAN
- 18. EROSION POLLUTION AND SEDIMENT CONTROL PLAN
- 19. EROSION POLLUTION AND SEDIMENT CONTROL PLAN
- 20. EROSION POLLUTION AND SEDIMENT CONTROL PLAN

NOT FOR CONSTRUCTION

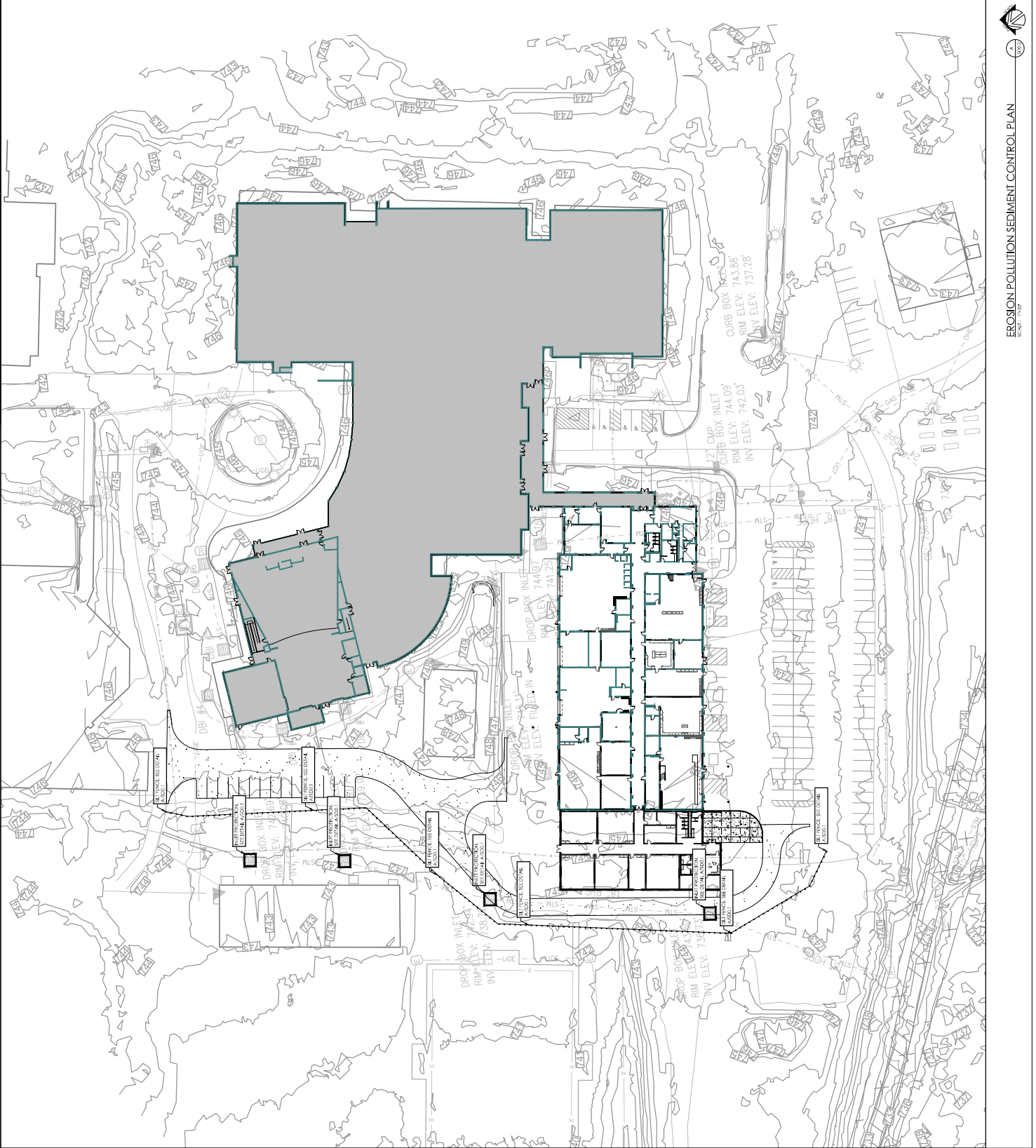

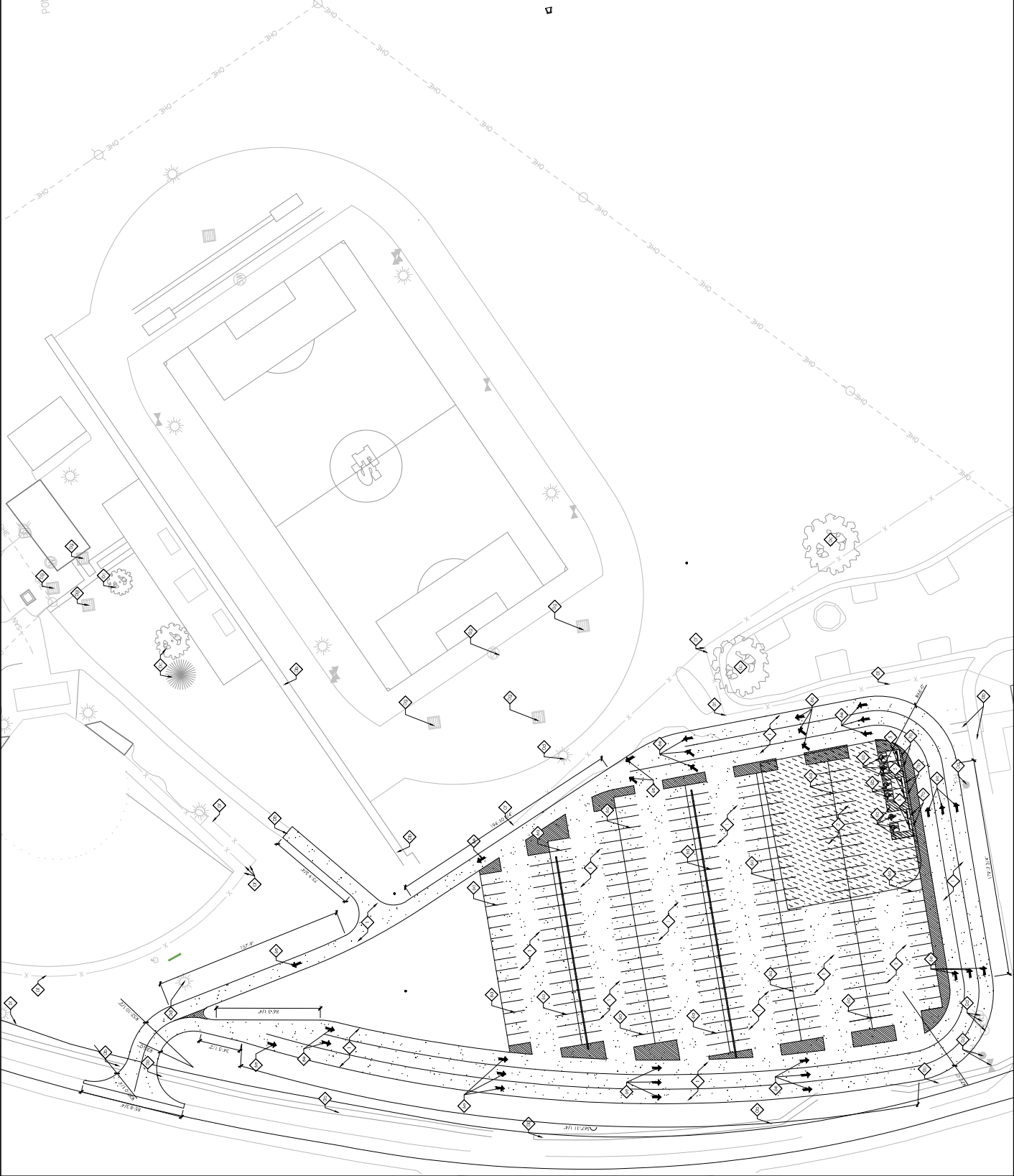

GENERAL SITE NOTES

1. THE PLANS HAVE BEEN PREPARED BASED UPON INFORMATION RECEIVED FROM THE SURVEY BY THE SURVEYOR AND THE CONTRACTOR SHALL VERIFY ALL DIMENSIONS AND LOCATIONS PRIOR TO THE START OF CONSTRUCTION.
2. THE CONTRACTOR SHALL BE RESPONSIBLE FOR OBTAINING ALL NECESSARY PERMITS AND APPROVALS FROM THE LOCAL, STATE, AND FEDERAL AGENCIES.
3. THE ARCHITECT AND ARCHITECT CONSULTANTS SHALL HAVE NO LIABILITY FOR THE DESIGN OR CONSTRUCTION OF THE PROJECT OR FOR ANY DAMAGE TO THE PROPERTY OR PERSONS OR PROPERTY OF OTHERS ARISING FROM THE DESIGN OR CONSTRUCTION OF THE PROJECT OR FROM ANY OTHER CAUSE.
4. THE CONTRACTOR SHALL BE RESPONSIBLE FOR OBTAINING ALL NECESSARY PERMITS AND APPROVALS FROM THE LOCAL, STATE, AND FEDERAL AGENCIES.
5. THE CONTRACTOR SHALL BE RESPONSIBLE FOR OBTAINING ALL NECESSARY PERMITS AND APPROVALS FROM THE LOCAL, STATE, AND FEDERAL AGENCIES.
6. THE CONTRACTOR SHALL BE RESPONSIBLE FOR OBTAINING ALL NECESSARY PERMITS AND APPROVALS FROM THE LOCAL, STATE, AND FEDERAL AGENCIES.

SITE DEVELOPMENT TAGS

1. BIDDING TO REMAIN: PROJECT THROUGHOUT CONSTRUCTION.
 (R) ARE TO BE RECONSTRUCTED AFTER REFINISHMENT. THIS IS FOR THE CONTRACTOR'S INFORMATION ONLY. THE CONTRACTOR SHALL BE RESPONSIBLE FOR OBTAINING ALL NECESSARY PERMITS AND APPROVALS FROM THE LOCAL, STATE, AND FEDERAL AGENCIES.

2. CONCRETE TO REMAIN: CONCRETE TO REMAIN. THIS IS FOR THE CONTRACTOR'S INFORMATION ONLY. THE CONTRACTOR SHALL BE RESPONSIBLE FOR OBTAINING ALL NECESSARY PERMITS AND APPROVALS FROM THE LOCAL, STATE, AND FEDERAL AGENCIES.

3. ASPHALT TO REMAIN: ASPHALT TO REMAIN. THIS IS FOR THE CONTRACTOR'S INFORMATION ONLY. THE CONTRACTOR SHALL BE RESPONSIBLE FOR OBTAINING ALL NECESSARY PERMITS AND APPROVALS FROM THE LOCAL, STATE, AND FEDERAL AGENCIES.

4. ASPHALT TO BE REPLACED: ASPHALT TO BE REPLACED. THIS IS FOR THE CONTRACTOR'S INFORMATION ONLY. THE CONTRACTOR SHALL BE RESPONSIBLE FOR OBTAINING ALL NECESSARY PERMITS AND APPROVALS FROM THE LOCAL, STATE, AND FEDERAL AGENCIES.

5. ASPHALT TO BE REPAIRED: ASPHALT TO BE REPAIRED. THIS IS FOR THE CONTRACTOR'S INFORMATION ONLY. THE CONTRACTOR SHALL BE RESPONSIBLE FOR OBTAINING ALL NECESSARY PERMITS AND APPROVALS FROM THE LOCAL, STATE, AND FEDERAL AGENCIES.

6. ASPHALT TO BE REFINISHED: ASPHALT TO BE REFINISHED. THIS IS FOR THE CONTRACTOR'S INFORMATION ONLY. THE CONTRACTOR SHALL BE RESPONSIBLE FOR OBTAINING ALL NECESSARY PERMITS AND APPROVALS FROM THE LOCAL, STATE, AND FEDERAL AGENCIES.

7. ASPHALT TO BE REPAVED: ASPHALT TO BE REPAVED. THIS IS FOR THE CONTRACTOR'S INFORMATION ONLY. THE CONTRACTOR SHALL BE RESPONSIBLE FOR OBTAINING ALL NECESSARY PERMITS AND APPROVALS FROM THE LOCAL, STATE, AND FEDERAL AGENCIES.

8. ASPHALT TO BE RECONSTRUCTED: ASPHALT TO BE RECONSTRUCTED. THIS IS FOR THE CONTRACTOR'S INFORMATION ONLY. THE CONTRACTOR SHALL BE RESPONSIBLE FOR OBTAINING ALL NECESSARY PERMITS AND APPROVALS FROM THE LOCAL, STATE, AND FEDERAL AGENCIES.

9. ASPHALT TO BE REFINISHED AND REPAVED: ASPHALT TO BE REFINISHED AND REPAVED. THIS IS FOR THE CONTRACTOR'S INFORMATION ONLY. THE CONTRACTOR SHALL BE RESPONSIBLE FOR OBTAINING ALL NECESSARY PERMITS AND APPROVALS FROM THE LOCAL, STATE, AND FEDERAL AGENCIES.

10. ASPHALT TO BE RECONSTRUCTED AND REPAVED: ASPHALT TO BE RECONSTRUCTED AND REPAVED. THIS IS FOR THE CONTRACTOR'S INFORMATION ONLY. THE CONTRACTOR SHALL BE RESPONSIBLE FOR OBTAINING ALL NECESSARY PERMITS AND APPROVALS FROM THE LOCAL, STATE, AND FEDERAL AGENCIES.

11. ASPHALT TO BE REFINISHED AND RECONSTRUCTED: ASPHALT TO BE REFINISHED AND RECONSTRUCTED. THIS IS FOR THE CONTRACTOR'S INFORMATION ONLY. THE CONTRACTOR SHALL BE RESPONSIBLE FOR OBTAINING ALL NECESSARY PERMITS AND APPROVALS FROM THE LOCAL, STATE, AND FEDERAL AGENCIES.

12. ASPHALT TO BE RECONSTRUCTED AND RECONSTRUCTED: ASPHALT TO BE RECONSTRUCTED AND RECONSTRUCTED. THIS IS FOR THE CONTRACTOR'S INFORMATION ONLY. THE CONTRACTOR SHALL BE RESPONSIBLE FOR OBTAINING ALL NECESSARY PERMITS AND APPROVALS FROM THE LOCAL, STATE, AND FEDERAL AGENCIES.

13. ASPHALT TO BE REFINISHED AND RECONSTRUCTED AND REPAVED: ASPHALT TO BE REFINISHED AND RECONSTRUCTED AND REPAVED. THIS IS FOR THE CONTRACTOR'S INFORMATION ONLY. THE CONTRACTOR SHALL BE RESPONSIBLE FOR OBTAINING ALL NECESSARY PERMITS AND APPROVALS FROM THE LOCAL, STATE, AND FEDERAL AGENCIES.

14. ASPHALT TO BE RECONSTRUCTED AND RECONSTRUCTED AND REPAVED: ASPHALT TO BE RECONSTRUCTED AND RECONSTRUCTED AND REPAVED. THIS IS FOR THE CONTRACTOR'S INFORMATION ONLY. THE CONTRACTOR SHALL BE RESPONSIBLE FOR OBTAINING ALL NECESSARY PERMITS AND APPROVALS FROM THE LOCAL, STATE, AND FEDERAL AGENCIES.

15. ASPHALT TO BE REFINISHED AND RECONSTRUCTED AND RECONSTRUCTED: ASPHALT TO BE REFINISHED AND RECONSTRUCTED AND RECONSTRUCTED. THIS IS FOR THE CONTRACTOR'S INFORMATION ONLY. THE CONTRACTOR SHALL BE RESPONSIBLE FOR OBTAINING ALL NECESSARY PERMITS AND APPROVALS FROM THE LOCAL, STATE, AND FEDERAL AGENCIES.

16. ASPHALT TO BE RECONSTRUCTED AND RECONSTRUCTED AND RECONSTRUCTED: ASPHALT TO BE RECONSTRUCTED AND RECONSTRUCTED AND RECONSTRUCTED. THIS IS FOR THE CONTRACTOR'S INFORMATION ONLY. THE CONTRACTOR SHALL BE RESPONSIBLE FOR OBTAINING ALL NECESSARY PERMITS AND APPROVALS FROM THE LOCAL, STATE, AND FEDERAL AGENCIES.

17. ASPHALT TO BE REFINISHED AND RECONSTRUCTED AND RECONSTRUCTED AND REPAVED: ASPHALT TO BE REFINISHED AND RECONSTRUCTED AND RECONSTRUCTED AND REPAVED. THIS IS FOR THE CONTRACTOR'S INFORMATION ONLY. THE CONTRACTOR SHALL BE RESPONSIBLE FOR OBTAINING ALL NECESSARY PERMITS AND APPROVALS FROM THE LOCAL, STATE, AND FEDERAL AGENCIES.

18. ASPHALT TO BE RECONSTRUCTED AND RECONSTRUCTED AND RECONSTRUCTED AND REPAVED: ASPHALT TO BE RECONSTRUCTED AND RECONSTRUCTED AND RECONSTRUCTED AND REPAVED. THIS IS FOR THE CONTRACTOR'S INFORMATION ONLY. THE CONTRACTOR SHALL BE RESPONSIBLE FOR OBTAINING ALL NECESSARY PERMITS AND APPROVALS FROM THE LOCAL, STATE, AND FEDERAL AGENCIES.

19. ASPHALT TO BE REFINISHED AND RECONSTRUCTED AND RECONSTRUCTED AND RECONSTRUCTED: ASPHALT TO BE REFINISHED AND RECONSTRUCTED AND RECONSTRUCTED AND RECONSTRUCTED. THIS IS FOR THE CONTRACTOR'S INFORMATION ONLY. THE CONTRACTOR SHALL BE RESPONSIBLE FOR OBTAINING ALL NECESSARY PERMITS AND APPROVALS FROM THE LOCAL, STATE, AND FEDERAL AGENCIES.

20. ASPHALT TO BE RECONSTRUCTED AND RECONSTRUCTED AND RECONSTRUCTED AND RECONSTRUCTED: ASPHALT TO BE RECONSTRUCTED AND RECONSTRUCTED AND RECONSTRUCTED AND RECONSTRUCTED. THIS IS FOR THE CONTRACTOR'S INFORMATION ONLY. THE CONTRACTOR SHALL BE RESPONSIBLE FOR OBTAINING ALL NECESSARY PERMITS AND APPROVALS FROM THE LOCAL, STATE, AND FEDERAL AGENCIES.

LEGEND

- CONCRETE FOOTPRINT
- ASPHALT FOOTPRINT
- ROOF AREA
- ASPHALT COURTYARD
- POUR POINT

NOT FOR CONSTRUCTION

SITE LAYOUT AND DEVELOPMENT PLAN
 Franklin-Simpson High School CTE Renovation & ALT School Addition
 For:
 Franklin County Board of Education
 400 S College St, Franklin, KY 42134

SCALE:
 1" = 20'-0"

DATE:
 10/15/2024

PROJECT NO.:
 2024-001

DRAWN BY:
 J. W. WILSON

CHECKED BY:
 M. J. WILSON

DATE:
 10/15/2024

PROJECT INFORMATION:
 PROJECT NO. 2024-001
 DRAWN BY J. W. WILSON
 CHECKED BY M. J. WILSON
 DATE 10/15/2024

REVISIONS:

NO.	DESCRIPTION	DATE
1	ISSUED FOR PERMITS	10/15/2024
2	ISSUED FOR PERMITS	10/15/2024
3	ISSUED FOR PERMITS	10/15/2024
4	ISSUED FOR PERMITS	10/15/2024
5	ISSUED FOR PERMITS	10/15/2024
6	ISSUED FOR PERMITS	10/15/2024
7	ISSUED FOR PERMITS	10/15/2024
8	ISSUED FOR PERMITS	10/15/2024
9	ISSUED FOR PERMITS	10/15/2024
10	ISSUED FOR PERMITS	10/15/2024

SDI.1
 SITE LAYOUT AND DEVELOPMENT PLAN
 PROJECT NO. 2024-001
 DATE 10/15/2024

ROSS STANTAM
 ARCHITECTS
 1000 BROADWAY, SUITE 2000
 NEW YORK, NY 10018
 TEL: 212 904 7000
 FAX: 212 904 7001
 WWW.ROSSSTANTAM.COM

NOT FOR CONSTRUCTION

SITE GRADING AND DRAINAGE PLAN
 Franklin-Simpson High School CTE Renovation & ALT School Addition
 For:
 Franklin County Board of Education
 400 S College St, Franklin, KY 42134

DATE: 08/14/2024
PROJECT NO.: 2024-0001
SCALE: AS SHOWN
DESIGNED BY: J. SMITH
CHECKED BY: M. JONES
APPROVED BY: [Signature]

NO.	REVISION	DATE
1	ISSUE FOR PERMIT	08/14/2024
2	REVISED PER COMMENTS	08/21/2024
3	REVISED PER COMMENTS	09/05/2024
4	REVISED PER COMMENTS	09/12/2024
5	REVISED PER COMMENTS	09/19/2024
6	REVISED PER COMMENTS	09/26/2024
7	REVISED PER COMMENTS	10/03/2024
8	REVISED PER COMMENTS	10/10/2024
9	REVISED PER COMMENTS	10/17/2024
10	REVISED PER COMMENTS	10/24/2024
11	REVISED PER COMMENTS	10/31/2024
12	REVISED PER COMMENTS	11/07/2024
13	REVISED PER COMMENTS	11/14/2024
14	REVISED PER COMMENTS	11/21/2024
15	REVISED PER COMMENTS	11/28/2024
16	REVISED PER COMMENTS	12/05/2024
17	REVISED PER COMMENTS	12/12/2024
18	REVISED PER COMMENTS	12/19/2024
19	REVISED PER COMMENTS	12/26/2024
20	REVISED PER COMMENTS	01/02/2025

SD2.1
 SITE GRADING AND DRAINAGE PLAN
 10/14/2024

GENERAL SITE NOTES

- THE SITE PLAN HAS BEEN PREPARED BASED UPON SURVEY DATA PROVIDED BY THE SURVEYOR. THE CONTRACTOR SHALL VERIFY ALL DIMENSIONS AND LOCATIONS PRIOR TO THE START OF CONSTRUCTION. DIMENSIONS TO THE ARCHITECT SHALL BE THE BASIS FOR CONSTRUCTION. DIMENSIONS TO THE SURVEYOR SHALL BE THE BASIS FOR CONSTRUCTION.
- THE ARCHITECT AND ARCHITECT CONSULTANTS SHALL HAVE NO LIABILITY FOR THE DESIGN OR CONSTRUCTION OF THE PROJECT. THE CONTRACTOR SHALL BE RESPONSIBLE FOR THE DESIGN AND CONSTRUCTION OF THE PROJECT.
- THE CONTRACTOR SHALL BE RESPONSIBLE FOR OBTAINING ALL NECESSARY PERMITS AND APPROVALS FROM THE LOCAL, STATE, AND FEDERAL AUTHORITIES. THE CONTRACTOR SHALL BE RESPONSIBLE FOR THE DESIGN AND CONSTRUCTION OF THE PROJECT.
- THE CONTRACTOR SHALL BE RESPONSIBLE FOR THE DESIGN AND CONSTRUCTION OF THE PROJECT. THE CONTRACTOR SHALL BE RESPONSIBLE FOR THE DESIGN AND CONSTRUCTION OF THE PROJECT.
- THE CONTRACTOR SHALL BE RESPONSIBLE FOR THE DESIGN AND CONSTRUCTION OF THE PROJECT. THE CONTRACTOR SHALL BE RESPONSIBLE FOR THE DESIGN AND CONSTRUCTION OF THE PROJECT.
- THE CONTRACTOR SHALL BE RESPONSIBLE FOR THE DESIGN AND CONSTRUCTION OF THE PROJECT. THE CONTRACTOR SHALL BE RESPONSIBLE FOR THE DESIGN AND CONSTRUCTION OF THE PROJECT.
- THE CONTRACTOR SHALL BE RESPONSIBLE FOR THE DESIGN AND CONSTRUCTION OF THE PROJECT. THE CONTRACTOR SHALL BE RESPONSIBLE FOR THE DESIGN AND CONSTRUCTION OF THE PROJECT.
- THE CONTRACTOR SHALL BE RESPONSIBLE FOR THE DESIGN AND CONSTRUCTION OF THE PROJECT. THE CONTRACTOR SHALL BE RESPONSIBLE FOR THE DESIGN AND CONSTRUCTION OF THE PROJECT.
- THE CONTRACTOR SHALL BE RESPONSIBLE FOR THE DESIGN AND CONSTRUCTION OF THE PROJECT. THE CONTRACTOR SHALL BE RESPONSIBLE FOR THE DESIGN AND CONSTRUCTION OF THE PROJECT.
- THE CONTRACTOR SHALL BE RESPONSIBLE FOR THE DESIGN AND CONSTRUCTION OF THE PROJECT. THE CONTRACTOR SHALL BE RESPONSIBLE FOR THE DESIGN AND CONSTRUCTION OF THE PROJECT.

SITE GRADING NOTES

- THE CONTRACTOR SHALL VERIFY LOCAL AND ACTUAL SETBACKS OF ALL EXISTING STRUCTURES AND CONSTRUCTION SHALL BE THE BASIS FOR THE DESIGN. THE CONTRACTOR SHALL BE RESPONSIBLE FOR THE DESIGN AND CONSTRUCTION OF THE PROJECT.
- ANY DISCREPANCIES BETWEEN THE GRADING PLAN AND ACTUAL FIELD CONDITIONS SHALL BE REPORTED TO THE ARCHITECT IMMEDIATELY. THE CONTRACTOR SHALL BE RESPONSIBLE FOR THE DESIGN AND CONSTRUCTION OF THE PROJECT.
- THE CONTRACTOR SHALL BE RESPONSIBLE FOR THE DESIGN AND CONSTRUCTION OF THE PROJECT. THE CONTRACTOR SHALL BE RESPONSIBLE FOR THE DESIGN AND CONSTRUCTION OF THE PROJECT.
- THE CONTRACTOR SHALL BE RESPONSIBLE FOR THE DESIGN AND CONSTRUCTION OF THE PROJECT. THE CONTRACTOR SHALL BE RESPONSIBLE FOR THE DESIGN AND CONSTRUCTION OF THE PROJECT.
- THE CONTRACTOR SHALL BE RESPONSIBLE FOR THE DESIGN AND CONSTRUCTION OF THE PROJECT. THE CONTRACTOR SHALL BE RESPONSIBLE FOR THE DESIGN AND CONSTRUCTION OF THE PROJECT.
- THE CONTRACTOR SHALL BE RESPONSIBLE FOR THE DESIGN AND CONSTRUCTION OF THE PROJECT. THE CONTRACTOR SHALL BE RESPONSIBLE FOR THE DESIGN AND CONSTRUCTION OF THE PROJECT.
- THE CONTRACTOR SHALL BE RESPONSIBLE FOR THE DESIGN AND CONSTRUCTION OF THE PROJECT. THE CONTRACTOR SHALL BE RESPONSIBLE FOR THE DESIGN AND CONSTRUCTION OF THE PROJECT.
- THE CONTRACTOR SHALL BE RESPONSIBLE FOR THE DESIGN AND CONSTRUCTION OF THE PROJECT. THE CONTRACTOR SHALL BE RESPONSIBLE FOR THE DESIGN AND CONSTRUCTION OF THE PROJECT.
- THE CONTRACTOR SHALL BE RESPONSIBLE FOR THE DESIGN AND CONSTRUCTION OF THE PROJECT. THE CONTRACTOR SHALL BE RESPONSIBLE FOR THE DESIGN AND CONSTRUCTION OF THE PROJECT.
- THE CONTRACTOR SHALL BE RESPONSIBLE FOR THE DESIGN AND CONSTRUCTION OF THE PROJECT. THE CONTRACTOR SHALL BE RESPONSIBLE FOR THE DESIGN AND CONSTRUCTION OF THE PROJECT.

SITE STORM DRAINAGE NOTES

- THE CONTRACTOR SHALL BE RESPONSIBLE FOR THE DESIGN AND CONSTRUCTION OF THE PROJECT. THE CONTRACTOR SHALL BE RESPONSIBLE FOR THE DESIGN AND CONSTRUCTION OF THE PROJECT.
- THE CONTRACTOR SHALL BE RESPONSIBLE FOR THE DESIGN AND CONSTRUCTION OF THE PROJECT. THE CONTRACTOR SHALL BE RESPONSIBLE FOR THE DESIGN AND CONSTRUCTION OF THE PROJECT.
- THE CONTRACTOR SHALL BE RESPONSIBLE FOR THE DESIGN AND CONSTRUCTION OF THE PROJECT. THE CONTRACTOR SHALL BE RESPONSIBLE FOR THE DESIGN AND CONSTRUCTION OF THE PROJECT.
- THE CONTRACTOR SHALL BE RESPONSIBLE FOR THE DESIGN AND CONSTRUCTION OF THE PROJECT. THE CONTRACTOR SHALL BE RESPONSIBLE FOR THE DESIGN AND CONSTRUCTION OF THE PROJECT.
- THE CONTRACTOR SHALL BE RESPONSIBLE FOR THE DESIGN AND CONSTRUCTION OF THE PROJECT. THE CONTRACTOR SHALL BE RESPONSIBLE FOR THE DESIGN AND CONSTRUCTION OF THE PROJECT.
- THE CONTRACTOR SHALL BE RESPONSIBLE FOR THE DESIGN AND CONSTRUCTION OF THE PROJECT. THE CONTRACTOR SHALL BE RESPONSIBLE FOR THE DESIGN AND CONSTRUCTION OF THE PROJECT.
- THE CONTRACTOR SHALL BE RESPONSIBLE FOR THE DESIGN AND CONSTRUCTION OF THE PROJECT. THE CONTRACTOR SHALL BE RESPONSIBLE FOR THE DESIGN AND CONSTRUCTION OF THE PROJECT.
- THE CONTRACTOR SHALL BE RESPONSIBLE FOR THE DESIGN AND CONSTRUCTION OF THE PROJECT. THE CONTRACTOR SHALL BE RESPONSIBLE FOR THE DESIGN AND CONSTRUCTION OF THE PROJECT.
- THE CONTRACTOR SHALL BE RESPONSIBLE FOR THE DESIGN AND CONSTRUCTION OF THE PROJECT. THE CONTRACTOR SHALL BE RESPONSIBLE FOR THE DESIGN AND CONSTRUCTION OF THE PROJECT.
- THE CONTRACTOR SHALL BE RESPONSIBLE FOR THE DESIGN AND CONSTRUCTION OF THE PROJECT. THE CONTRACTOR SHALL BE RESPONSIBLE FOR THE DESIGN AND CONSTRUCTION OF THE PROJECT.

LEGEND

- EXISTING ELEVATION
- PROPOSED ELEVATION
- DOWNSLOPE (ROOF DRAINAGE)
- UPSLOPE (ROOF DRAINAGE)
- STORM DRAINAGE
- SEWER DRAINAGE
- WATER DRAINAGE
- SPOT ELEVATION
- CONSTRUCTION ELEVATION
- FINISHED FLOOR ELEVATION

SPOT ELEVATION LEGEND

- FINISHED FLOOR ELEVATION
- CONSTRUCTION ELEVATION
- PROPOSED ELEVATION
- EXISTING ELEVATION

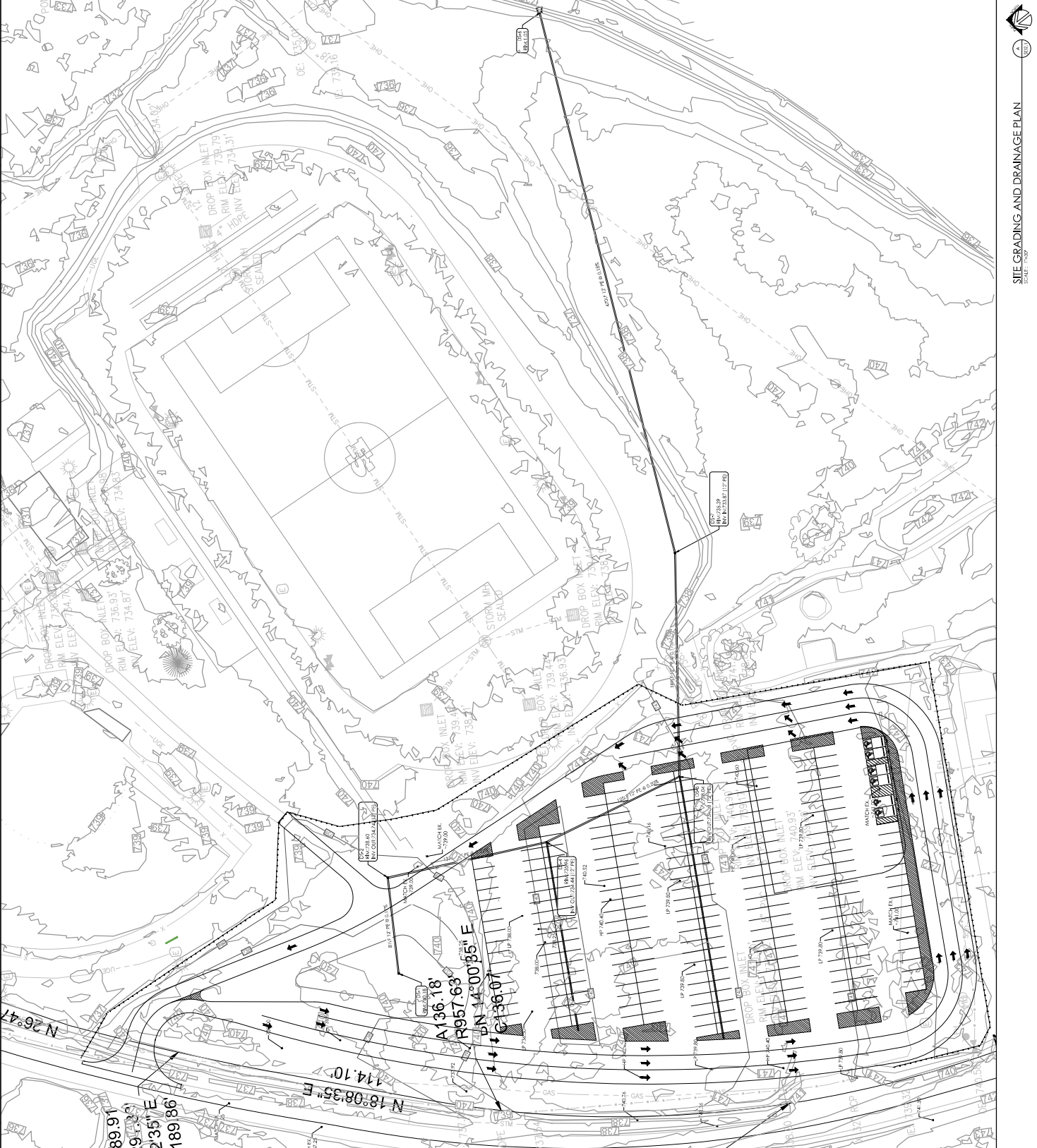

NOT FOR CONSTRUCTION

Franklin-Simpson High School CTE Renovation & ALT School Addition
 For:
 Franklin County Board of Education
 400 S College St, Franklin, KY 42134

SCALE: 1/4" = 1'-0"
DATE: 08/11/2014
PROJECT: 2009
DESIGNER: ROSTANTANT ARCHITECTS
CLIENT: FRANKLIN COUNTY BOARD OF EDUCATION
PROJECT NO.: 14-0001
DATE: 08/11/2014

REVISIONS	
NO.	DESCRIPTION
1	ISSUED FOR PERMITS
2	
3	
4	
5	
6	
7	
8	
9	
10	

SD4.1
 SITE DRAINAGE DETAILS

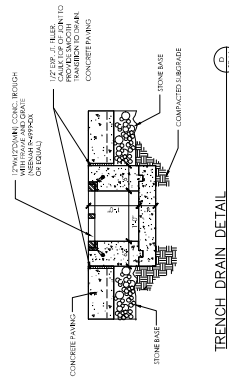

TRENCH DRAIN DETAIL
 SCALE: 1/4" = 1'-0"

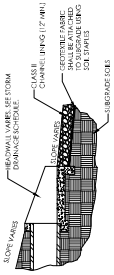

HEADWALL DETAIL
 SCALE: 1/4" = 1'-0"

NOTE:
 1. CHANNEL LINING SHALL BE FRACOM A MANHOLE THAT DOES NOT EXCEED THE NEXT 10 FEET OF THE HEADWALL.
 2. CHANNEL LINING SHALL BE FRACOM A MANHOLE THAT DOES NOT EXCEED THE NEXT 10 FEET OF THE HEADWALL.
 3. CHANNEL LINING SHALL BE FRACOM A MANHOLE THAT DOES NOT EXCEED THE NEXT 10 FEET OF THE HEADWALL.
 4. CHANNEL LINING SHALL BE FRACOM A MANHOLE THAT DOES NOT EXCEED THE NEXT 10 FEET OF THE HEADWALL.
 5. CHANNEL LINING SHALL BE FRACOM A MANHOLE THAT DOES NOT EXCEED THE NEXT 10 FEET OF THE HEADWALL.
 6. CHANNEL LINING SHALL BE FRACOM A MANHOLE THAT DOES NOT EXCEED THE NEXT 10 FEET OF THE HEADWALL.
 7. CHANNEL LINING SHALL BE FRACOM A MANHOLE THAT DOES NOT EXCEED THE NEXT 10 FEET OF THE HEADWALL.
 8. CHANNEL LINING SHALL BE FRACOM A MANHOLE THAT DOES NOT EXCEED THE NEXT 10 FEET OF THE HEADWALL.
 9. CHANNEL LINING SHALL BE FRACOM A MANHOLE THAT DOES NOT EXCEED THE NEXT 10 FEET OF THE HEADWALL.
 10. CHANNEL LINING SHALL BE FRACOM A MANHOLE THAT DOES NOT EXCEED THE NEXT 10 FEET OF THE HEADWALL.

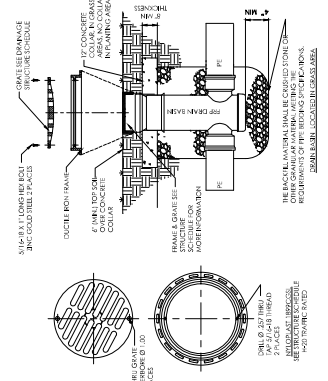

DRAIN BASIN
 SCALE: 1/4" = 1'-0"

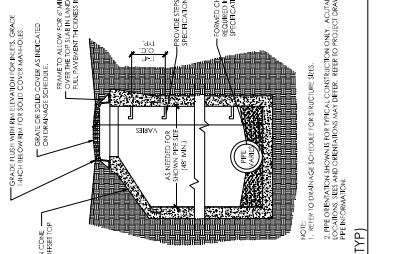

MANHOLE/SURFACE INLET (TYP)
 SCALE: 1/4" = 1'-0"

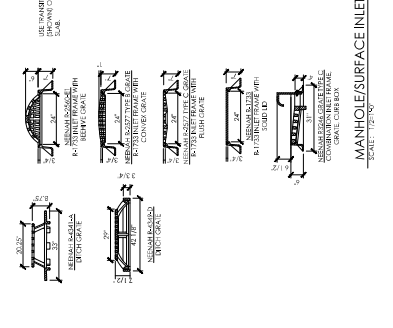

DOWNPOUT BOOT DETAIL
 SCALE: 3/8" = 1'-0"

NOTE:
 1. 1/2" DIA. DOWNPOUT BOOT SHALL BE INSTALLED WITH 1/2" DIA. DOWNPOUT BOOT DETAIL.
 2. 1/2" DIA. DOWNPOUT BOOT SHALL BE INSTALLED WITH 1/2" DIA. DOWNPOUT BOOT DETAIL.
 3. 1/2" DIA. DOWNPOUT BOOT SHALL BE INSTALLED WITH 1/2" DIA. DOWNPOUT BOOT DETAIL.
 4. 1/2" DIA. DOWNPOUT BOOT SHALL BE INSTALLED WITH 1/2" DIA. DOWNPOUT BOOT DETAIL.
 5. 1/2" DIA. DOWNPOUT BOOT SHALL BE INSTALLED WITH 1/2" DIA. DOWNPOUT BOOT DETAIL.
 6. 1/2" DIA. DOWNPOUT BOOT SHALL BE INSTALLED WITH 1/2" DIA. DOWNPOUT BOOT DETAIL.
 7. 1/2" DIA. DOWNPOUT BOOT SHALL BE INSTALLED WITH 1/2" DIA. DOWNPOUT BOOT DETAIL.
 8. 1/2" DIA. DOWNPOUT BOOT SHALL BE INSTALLED WITH 1/2" DIA. DOWNPOUT BOOT DETAIL.
 9. 1/2" DIA. DOWNPOUT BOOT SHALL BE INSTALLED WITH 1/2" DIA. DOWNPOUT BOOT DETAIL.
 10. 1/2" DIA. DOWNPOUT BOOT SHALL BE INSTALLED WITH 1/2" DIA. DOWNPOUT BOOT DETAIL.

NOT FOR CONSTRUCTION

Franklin-Simpson High School CTE Renovation & ALT School Addition
 For:
 Franklin County Board of Education & ALT School Addition
 400 S College St, Franklin, KY 42134

BCB
 PROJECT NO: 22004
 DRAWING NO: 11.010105
 DATE: 11/11/2022
 SHEET NO: 11.010105
 SHEET TOTAL: 11.010105

SD4.2
 SHEET NO: 11.010105
 DATE: 11/11/2022

SITE DETAILS

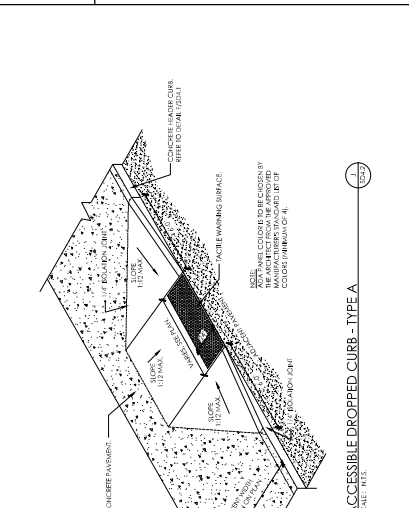
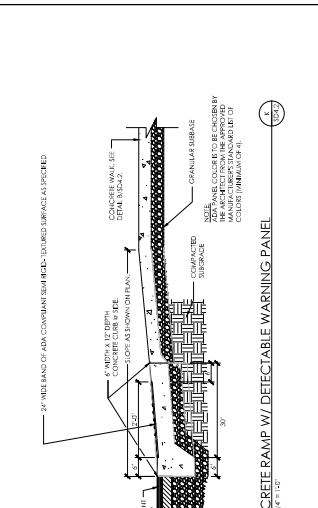
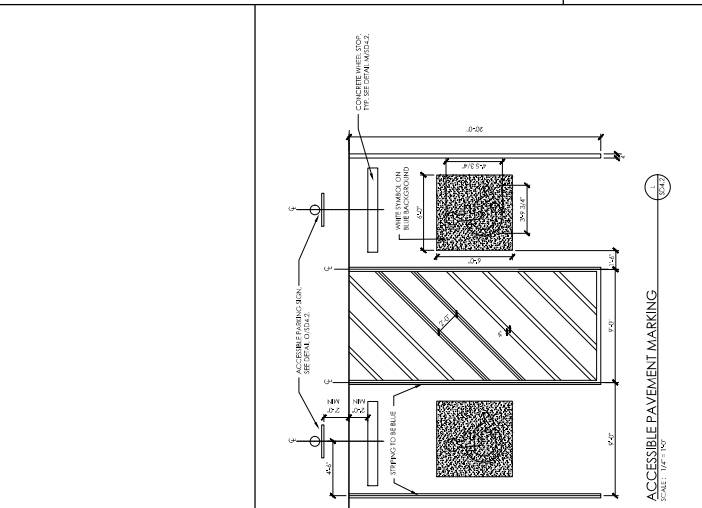
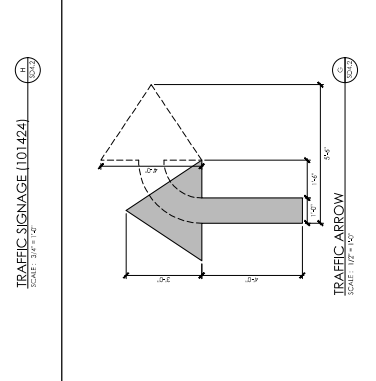
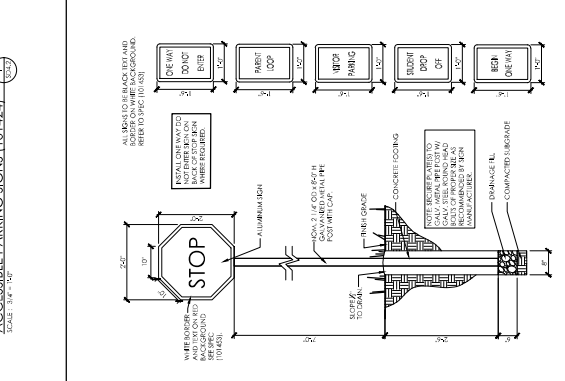
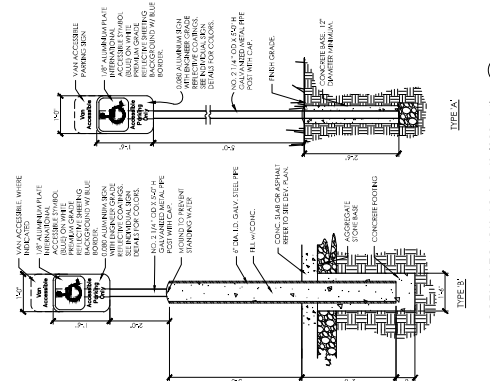
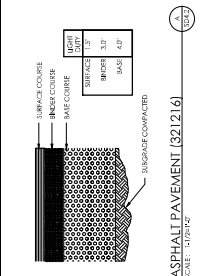
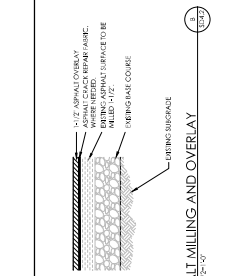
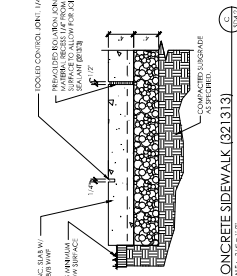
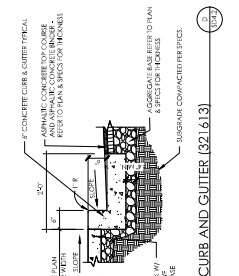
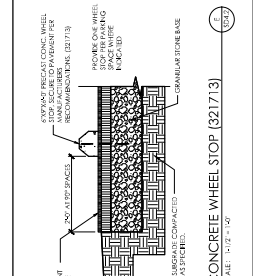
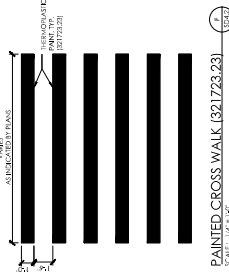

NO.	DESCRIPTION
1	REVISIONS

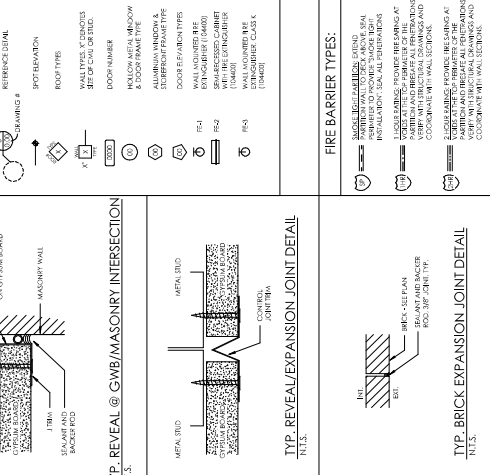
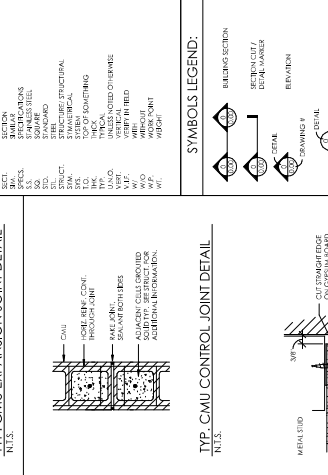
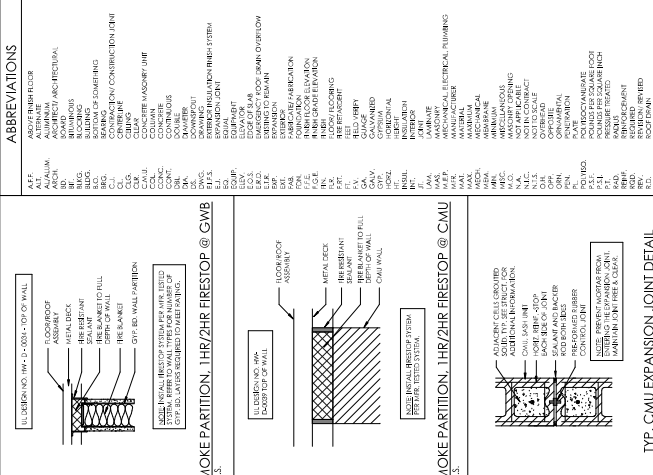
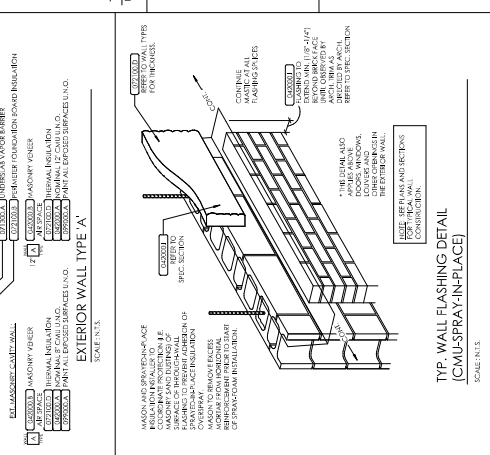
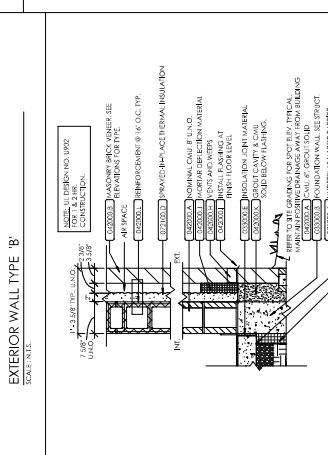
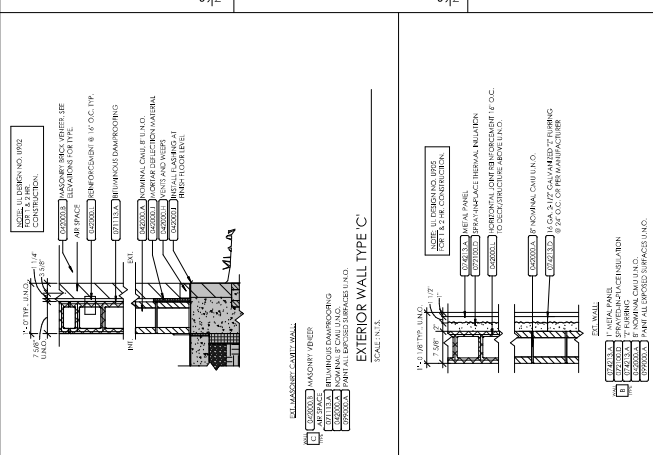
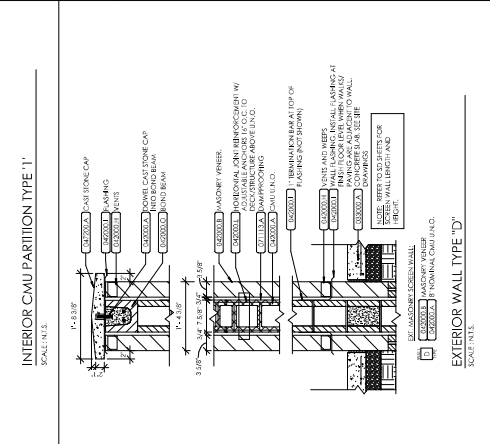
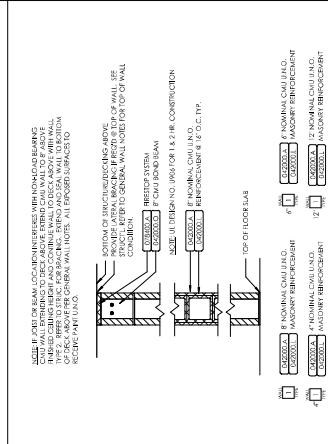
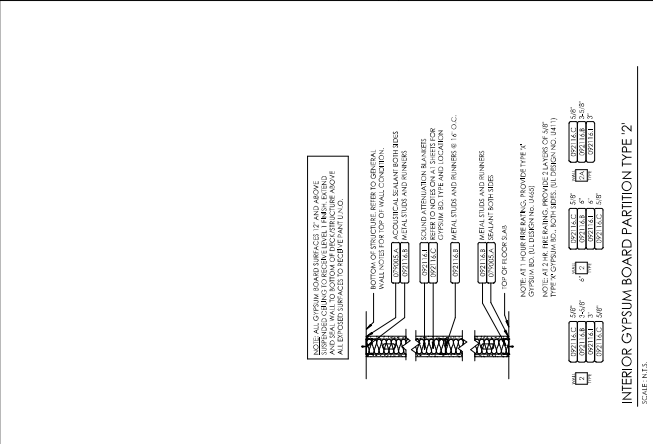

NO.	DESCRIPTION
1	REVISIONS

