

# FIELD OBSERVATION REPORT

## 2024-05 (Scott Phase V)

---

■ TO:	Kenton County Board of Education 1055 Eaton Drive Ft. Wright, KY 41017	■ DATE:	2024.05.22
ATTENTION:	Mr. Matt Rigg		
■ FROM:	Mark Perry mperry@embosdesign.com 906 Monmouth Street Newport, KY 41071 V: 859.431.8612 • D: 859.578.6013	■ PROJECT:	Kenton County School District Scott Phase V
COPIES TO:	Mr. Kevin Pfefferman; Ms. Carrie Hooten	PROJECT NO.:	20-032

---

■ WE TRANSMIT THE ATTACHED ITEMS VIA: **eComm**

PURPOSE	<input checked="" type="checkbox"/> For your use	DISPOSITION	<input type="checkbox"/> No exceptions noted
	<input type="checkbox"/> As requested		<input type="checkbox"/> Exceptions noted, Revise as indicated.
	<input type="checkbox"/> For review and comment		<input type="checkbox"/> REJECTED: REVISE AND RESUBMIT
	<input type="checkbox"/> For information		
	<input checked="" type="checkbox"/> For record		
	<input type="checkbox"/> For approval		
	<input type="checkbox"/>		

---

COPIES	DATE	DESCRIPTION	PAGES
1	2024.05	Field Observation Report	11

---

### Division 01: General Requirements

01.01: 2024.05.15 – Morel's construction trailer had been removed from the site.  
01.02: 2024.05.21 – Area A punch list was performed for most 2<sup>nd</sup> floor spaces and first floor terrazzo flooring as well. **THIS IS THE LAST PLANNED FIELD REPORT.**

### Division 04: Masonry

04.01: 2024.05.01 – Burnished block was being sealed at the first floor corridor.

### Division 09: Finishes

09.01: 2024.05.01 – Aisle carpet mock-up had been installed.  
09.02: 2024.05.15 – Resilient treads and risers had been installed in assorted locations. Carpet tile had been installed at the first floor level of the Auditorium and was ongoing at the second floor.  
09.03: 2024.05.15 – Wood railings had been stained in the Auditorium.

### Division 10: Specialties

10.01: 2024.05.01 – Room identification signs had been installed in most locations.

### Division 11: Equipment

11.01: 2024.05.15 – Theatrical lighting was staged for installation. Waiting for Delta to complete it's work in the Auditorium first.

### Division 14: Conveying Systems

14.01: 2024.05.15 – The ADA lift appeared operational.

### Division 20-28: MEP

20-28.01: 2024.05.01 – Dressing room light fixtures had been installed, as had the above counter raceway.

If enclosures are not as noted, please notify Emboss Design immediately.

2024-05-rpt-Scott Phase V

20-28.02: 2024.05.15 – House lights appeared operational in the Auditorium. Exit signs were illuminated. Illuminated stair nosing installation was ongoing.

**Division 31: Earthwork**

31.01: 2024.05.01 – Fine grading of topsoil was taking place East of the Auditorium. Straw bales were being delivered in advance of seed and straw.

31.02: 2024.05.15 – Grass seed had germinated East of the Auditorium.

**CONSTRUCTION PHOTOS**



2024.05.01 – Grading East of Auditorium



2024.05.01 – Grading East of Auditorium



2024.05.01 – Grading East of Auditorium



2024.05.01 – Grading East of Auditorium



2024.05.01 – Dressing #1235B



2024.05.01 – Corridor #1000C



2024.05.01 – Corridor #1000C



2024.05.01 – Stair tread mockup in Auditorium



2024.05.01 – Male Restroom #2003



2024.05.01 – Male Restroom #2003



2024.05.15 – Where Morel trailer was previously located



2024.05.15 – East of Auditorium



2024.05.15 – Admin addition



2024.05.15 – Corridor #1000D

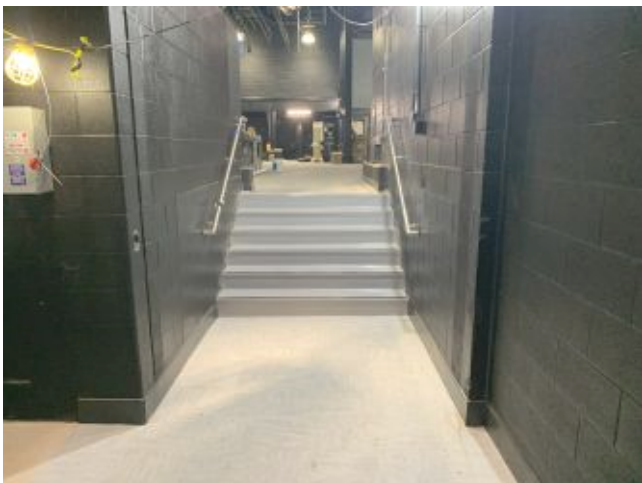

2024.05.15 – Backstage (stage right)

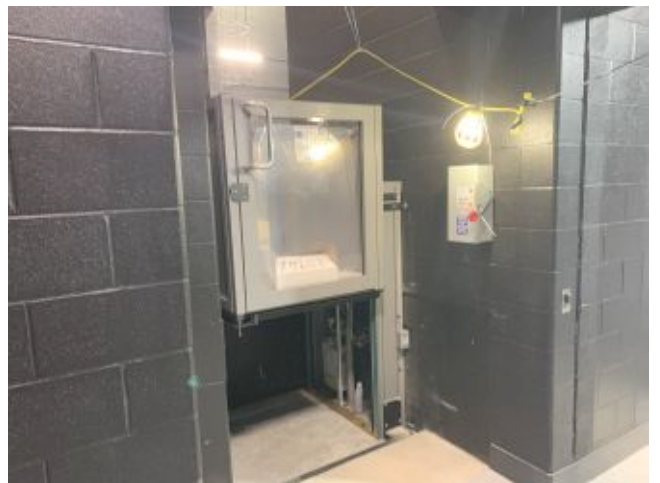

2024.05.15 – ADA chair lift backstage



2024.05.15 - Backstage

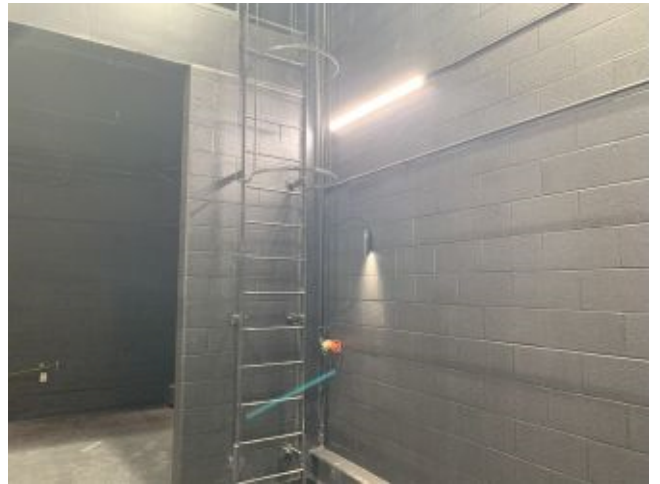

2024.05.15 – Ladder to storage mezzanine



2024.05.15 - Auditorium



2024.05.15 - Auditorium



2024.05.15 - Auditorium



2024.05.15 - Auditorium



2024.05.15 - Auditorium



2024.05.15 – Stage right skirt



2024.05.15 – Green Room



2024.05.15 – Green Room



2024.05.15 – Dressing #1235B



2024.05.15 – Restroom #1235C



2024.05.15 – Dressing #1235E



2024.05.15 – Restroom #1235D

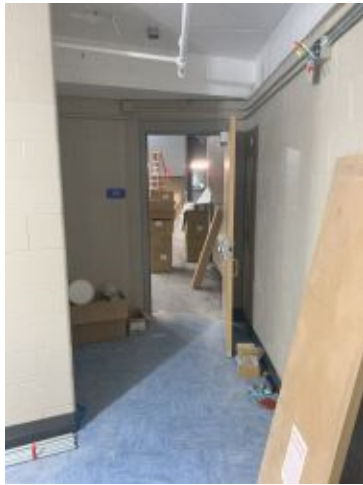

2024.05.15 – Passage #1040C towards Auditorium



2024.05.15 – Passage #1040C towards Music



2024.05.15 – Music #1060

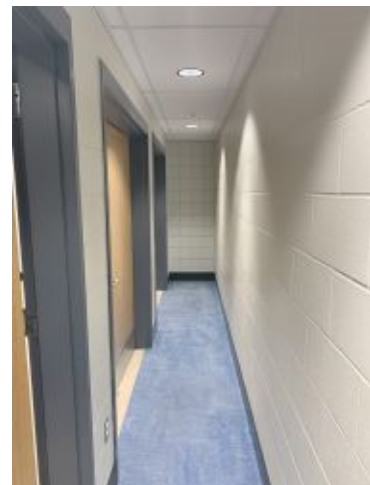

2024.05.15 – Music storage closet



2024.05.15 – Music #1060

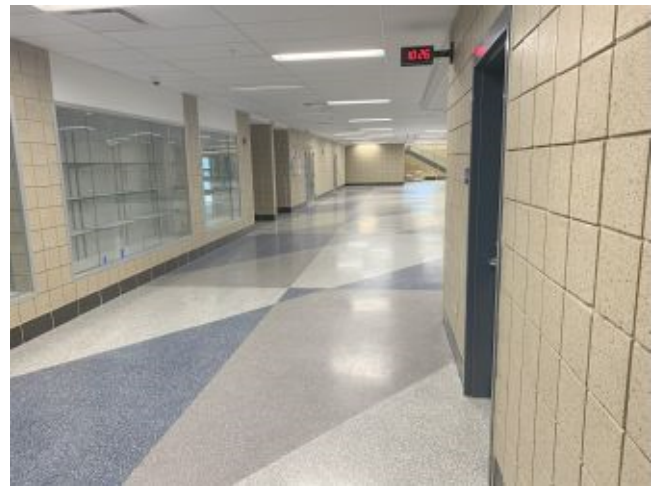

2024.05.15 – Corridor #1000C



2024.05.15 – Trophy cases



2024.05.15 – Storage #1040E



2024.05.15 – Storage #2040C

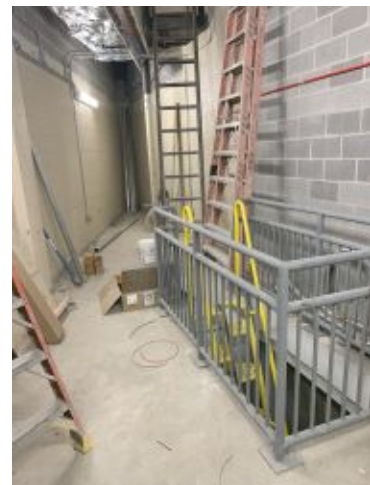

2024.05.15 – To Catwalk





2024.05.15 – Storage #2040C



2024.05.15 – Storage #2040C



2024.05.15 – Storage #2040C



2024.05.15 – Down to Access #1040D



2024.05.15 – Corridor #1000D

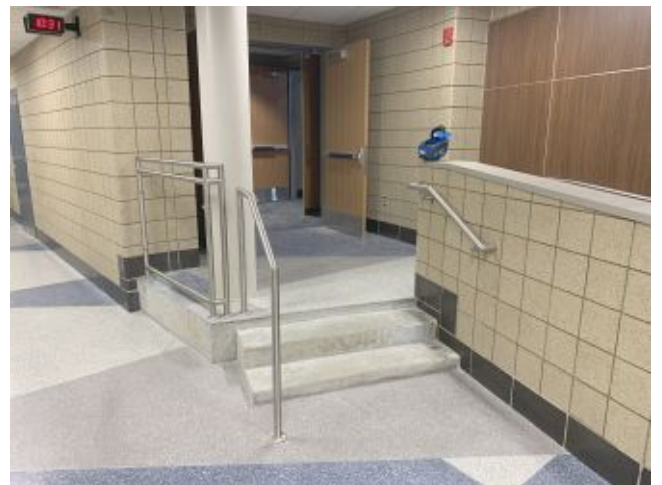

2024.05.15 – Auditorium 1<sup>st</sup> Floor entry



2024.05.15 – Auditorium 1<sup>st</sup> Floor entry



2024.05.15 – Corridor #1000C



2024.05.15 – Corridor #1000C



2024.05.15 – Control Booth #2040A



2024.05.15 – Control Booth #2040A



2024.05.15 – Control Booth #2040A



2024.05.15 – Looking towards stage

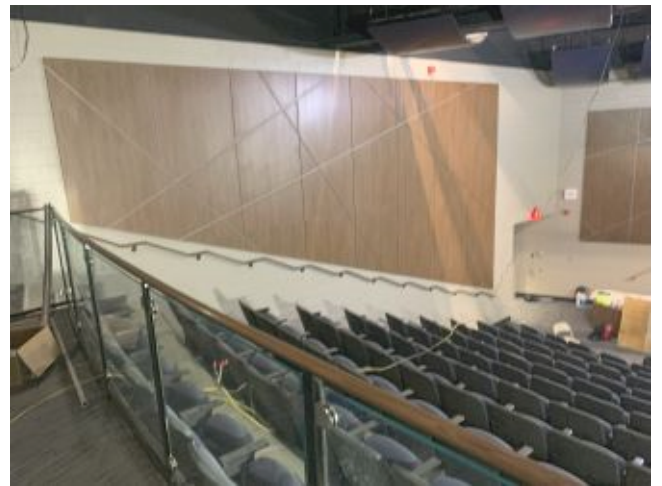

2024.05.15 - Auditorium



2024.05.15 – 2<sup>nd</sup> Floor corridor south of restrooms



2024.05.15 – Classroom #2010

- Please acknowledge receipt of transmitted items.
- Return transmitted items to PCA ARCHITECTURE <sup>PSC</sup>.

**END**