

# FIELD OBSERVATION REPORT

## 2024-04 (Scott Phase V)

■ TO:	Kenton County Board of Education 1055 Eaton Drive Ft. Wright, KY 41017	■ DATE:	2024.04.25
ATTENTION:	Mr. Matt Rigg		
■ FROM:	Mark Perry mperry@embosdesign.com 906 Monmouth Street Newport, KY 41071 V: 859.431.8612 • D: 859.578.6013	■ PROJECT:	Kenton County School District Scott Phase V
COPIES TO:	Mr. Kevin Pfefferman; Ms. Carrie Hooten	PROJECT NO.:	20-032

■ WE TRANSMIT THE ATTACHED ITEMS VIA: **eComm**

PURPOSE	<input checked="" type="checkbox"/> For your use	DISPOSITION	<input type="checkbox"/> No exceptions noted
	<input type="checkbox"/> As requested		<input type="checkbox"/> Exceptions noted, Revise as indicated.
	<input type="checkbox"/> For review and comment		<input type="checkbox"/> REJECTED: REVISE AND RESUBMIT
	<input type="checkbox"/> For information		
	<input checked="" type="checkbox"/> For record		
	<input type="checkbox"/> For approval		
	<input type="checkbox"/>		

COPIES	DATE	DESCRIPTION	PAGES
1	2024.04	Field Observation Report	8

### Division 05: Metals

05.01: 2024.04.03 – Decorative railing installation had begun in Auditorium. All but one steel guardrail frame was in place as were the aisle rails. Wall mounted rails were on-site.

05.02: 2024.04.17 – Stainless steel handrails had been installed in Green Room #1235. Wall mounted rails in Auditorium had been installed.

### Division 06: Woods and Plastics

06.01: 2024.04.03 – Dressing room counters and shelves had been installed.

06.02: 2024.04.17 – Field cutting and installation of wood components in Auditorium rails had begun.

### Division 08: Doors and Windows

08.01: 2024.04.17 – Display case sliders had been installed.

### Division 09: Finishes

09.01: 2024.04.03 – Terrazzo had been poured in 95% of Corridor 1000C. Grinding was on-going.

09.02: 2024.04.03 – Acoustic wall panels had been installed in Auditorium.

09.03: 2024.04.03 – MCT installation appeared largely complete. Only a small back-stage area and resilient treads / risers / ramp surfaces remained.

09.04: 2024.04.08 – Terrazzo layout in Corridor #1000D was reviewed and approved.

09.05: 2024.04.11 – Decorative wall panel installation was nearing completion at the second floor corridor.

09.06: 2024.04.17 – Terrazzo installation was complete except for treads, risers, and skirting in Corridor #1000D.

09.07: 2024.04.17 – Decorative wall panel installation was occurring in Corridor #1000D.

09.08: 2024.04.17 – Carpet tile had been installed in the admin suite expansion area.

**Division 10: Specialties**

10.01: 2024.04.03 – Auditorium seat frames and backs had been installed. Installation of folding seat bottoms was on-going.

10.02: 2024.04.17 – Toilet partitions had been installed. Toilet accessories in public restrooms appeared to have been installed.

10.03: 2024.04.17 – Auditorium seat installation appeared complete.

**Division 11: Equipment**

11.01: 2024.04.17 – Concession stainless steel counters and tables had been installed.

**Division 20-28: MEP**

20-28.01: 2024.04.17 – Floor outlets in Music #1060 had been adjusted to flush out with floor.

20-28.02: 2024.04.17 – Wire pulling and terminations in the stage area were on-going.

**CONSTRUCTION PHOTOS**

2024.04.03 – Corridor #1000C

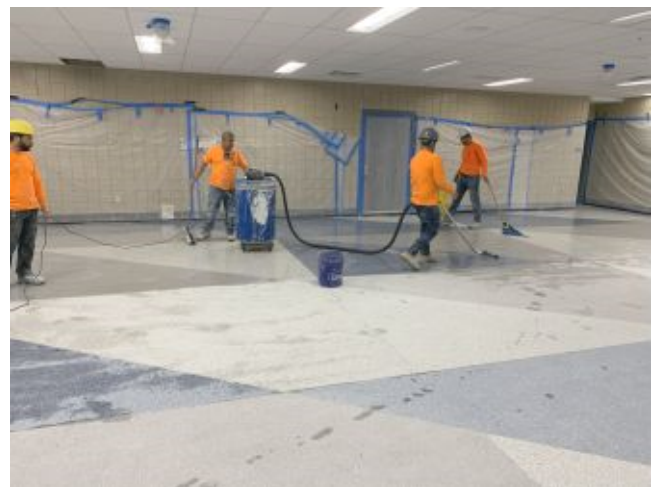

2024.04.03 – Corridor #1000C



2024.04.03 – Corridor #1000C

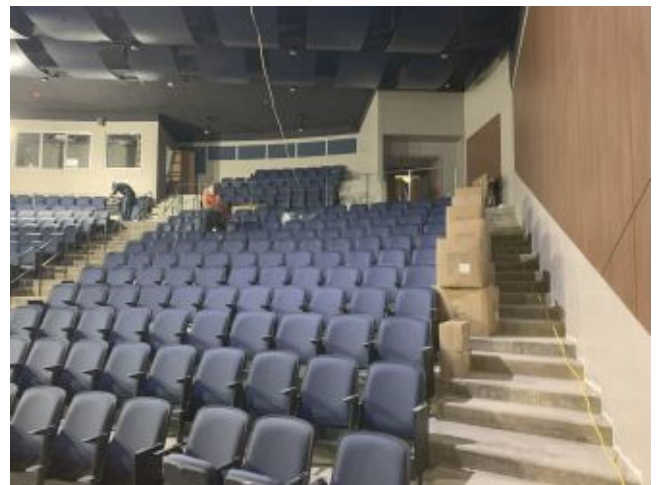

2024.04.03 - Auditorium



2024.04.03 - Auditorium



2024.04.03 - Auditorium



2024.04.03 – Backstage



2024.04.03 - Backstage



2024.04.03 – Passage #1040C



2024.04.03 – Green Room #1235





2024.04.03 – Dressing #1235E



2024.04.03 – Music #1060

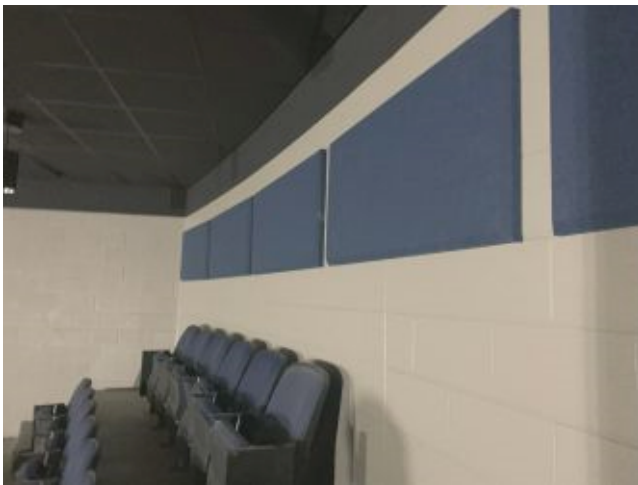

2024.04.03 - Auditorium



2024.04.03 – Auditorium wall mounted railings staged for installation.

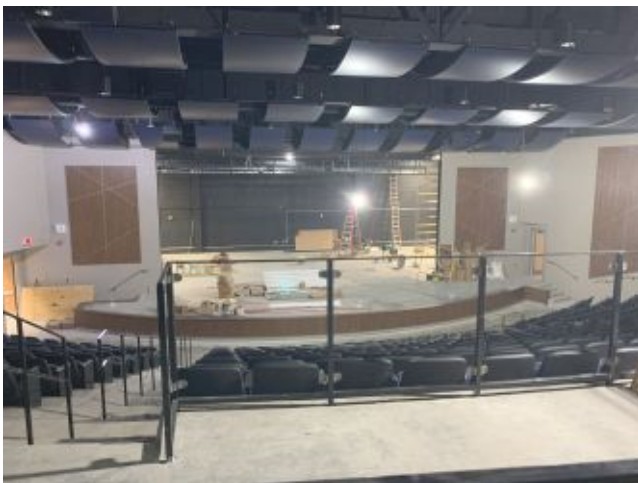

2024.04.08 - Auditorium



2024.04.08 – Classroom #2010



2024.04.11 – Corridor #2000B



2024.04.17 – Corridor #1000D

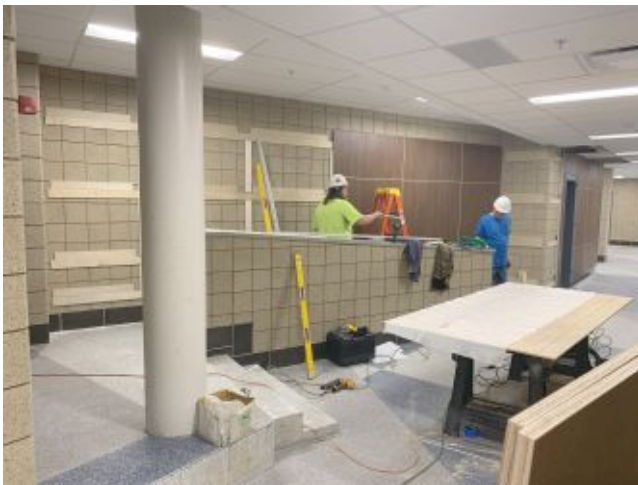

2024.04.17 – Corridor #1000D



2024.04.17 – Corridor #1000C

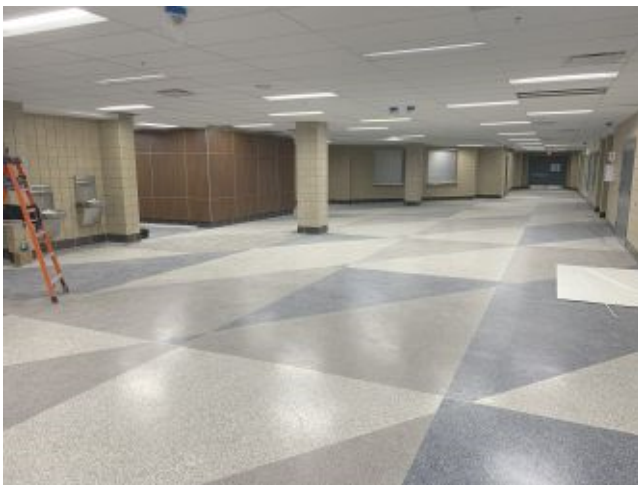

2024.04.17 – Corridor #1000C



2024.04.17 – Women #1006





2024.04.17 – Men #1005



2024.04.17 – Corridor #1000C



2024.04.17 – Corridor #1000C



2024.04.17 – Corridor #1000C



2024.04.17 – Music #1060



2024.04.17 – Concession #1050



2024.04.17 – Concession #1050



2024.04.17 – Concession #1050



2024.04.17 – Green Room #1235



2024.04.17 – Green Room #1235

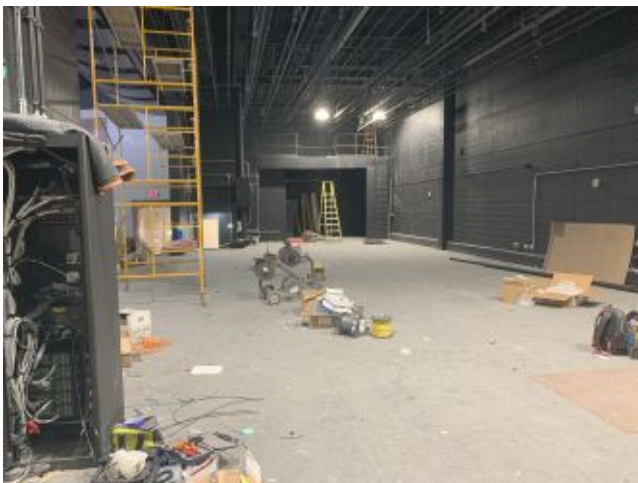

2024.04.17 - Backstage

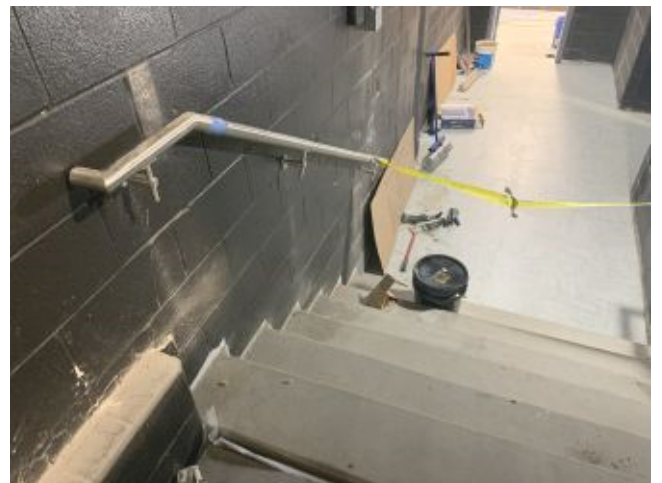

2024.04.17 - Backstage



2024.04.17 – Female #2006



2024.04.17 – Male #2003



2024.04.17 – Classroom #2010



2024.04.17 – Auditorium railing

- ☐ Please acknowledge receipt of transmitted items.
- ☐ Return transmitted items to PCA ARCHITECTURE <sup>PSC</sup>.

**END**