



# Progress Report

**Client:** Hardin County School District

**Facility:** Central Hardin High School

**Report Date:** 04/08/2024

**Roof Section:** Media Center

## Report Data

Title
Media center smooth cap 04/08

Smooth cap sheet application is now complete over the media center. All end and side laps are adhered nicely. The sheet is laying down nicely around drains and no dry laps were observed. Today the crew was adhering mineral cap sheet around the perimeter of the roof. Flashing bond is being applied to the back of each flashing and on the perimeter.



*Photo 1*

Overview of the completed cap sheet application.



*Photo 2*

Additional overview



*Photo 3*

Additional overview



*Photo 4*

Additional overview



*Photo 5*

The end laps are properly staggered.



*Photo 6*

End laps are free of dry laps.



*Photo 7*

Proper bleed out was observed at the side laps.



*Photo 8*

No dry laps were observed around the drains.





*Photo 9*

Additional view of the cap sheet laying down nicely around the drain.



*Photo 10*

Flashing bond is being applied to the back of each flashing.



*Photo 11*

Flashing bond is added to the perimeter as well.

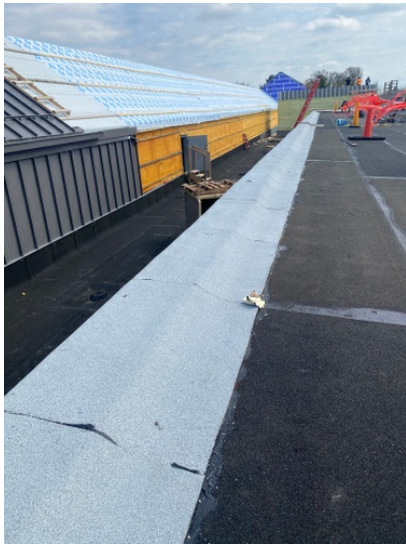

*Photo 12*

Overview of the adhered flashings.



*Photo 13*

Additional view of the new flashings.



*Photo 14*

Additional view of the new flashings.



*Photo 15*

Additional view of the new flashings.