

FIELD OBSERVATION REPORT

2024-03 (Scott Phase V)

■ TO:	Kenton County Board of Education 1055 Eaton Drive Ft. Wright, KY 41017	■ DATE:	2024.03.20
ATTENTION:	Mr. Matt Rigg		
■ FROM:	Mark Perry mperry@embosdesign.com 906 Monmouth Street Newport, KY 41071 V: 859.431.8612 • D: 859.578.6013	■ PROJECT:	Kenton County School District Scott Phase V
COPIES TO:	Mr. Kevin Pfefferman; Ms. Carrie Hooten	PROJECT NO.:	20-032

■ WE TRANSMIT THE ATTACHED ITEMS VIA: eComm			
PURPOSE	<input checked="" type="checkbox"/> For your use	DISPOSITION	<input type="checkbox"/> No exceptions noted
	<input type="checkbox"/> As requested		<input type="checkbox"/> Exceptions noted, Revise as indicated.
	<input type="checkbox"/> For review and comment		<input type="checkbox"/> REJECTED: REVISE AND RESUBMIT
	<input type="checkbox"/> For information		
	<input checked="" type="checkbox"/> For record		
	<input type="checkbox"/> For approval		
	<input type="checkbox"/>		

COPIES	DATE	DESCRIPTION	PAGES
1	2024.03	Field Observation Report	10

Division 01: General Requirements

01.01: 2024.03.20 – The temporary circulation pattern to the front office had changed. The first floor corridor had been turned over to the contractor and students were using the 2nd floor corridor.

Division 06: Woods and Plastics

06.01: 2024.03.06 – Relocated casework was being installed in Work #1010F.

06.02: 2024.03.20 – Relocated casework installation appeared complete in the Admin suite expansion.

Division 07: Thermal and Moisture Protection

07.01: 2024.03.06 – Additional metal siding had been installed at the auditorium exterior wall.

Division 08: Doors and Windows

08.01: 2024.03.06 – Doors were being installed in Corridor #1000D. Several doors had been installed and several were staged in the admin suite expansion area. Doors had also been installed in the green room area.

Division 09: Finishes

09.01: 2024.03.06 – Floor prep had begun in several admin suite expansion spaces and was actively underway in Music #1060.

09.02: 2024.03.06 – Acoustical cloud installation had begun in the auditorium.

09.03: 2024.03.06 – Decorative wall panel installation was occurring in the auditorium.

09.04: 2024.03.06 – Terrazzo flooring installation was progressing at the second floor.

09.05: 2024.03.20 – Wall protection had been installed at first floor corridors and floor prep was actively occurring in advance of placing terrazzo. Second floor terrazzo appeared complete.

09.06: 2024.03.20 – Acoustical cloud installation appeared largely complete in the auditorium. Lay-in ceiling pads had been installed in the auditorium and second floor spaces outside of the main corridor.

If enclosures are not as noted, please notify Emboss Design immediately.

2024-03-rpt-Scott Phase V

09.07: 2024.03.20 – Decorative wall panel installation was largely complete in the auditorium, including stage skirting.

09.08: 2024.03.20 – MCT installation was ongoing in the green room and was complete in Music #1060.

Division 10: Specialties

10.01: 2024.03.06 – Visual display boards were being installed in Classroom #2010.

10.02: 2024.03.20 – A load of auditorium seats had been delivered to the site and staged in/around the auditorium.

Division 20-28: MEP

20-28.01: 2024.03.20 – Lighting installation was largely complete and live, outside of the auditorium.

Division 32: Exterior Improvements

32.01: 2024.03.06 – Concrete walk had been poured up to door B6 and formwork had been set along a portion of Lonneman Drive.

32.02: 2024.03.06 – Concrete walk installation appeared complete.

CONSTRUCTION PHOTOS



2024.03.06 – Exterior of Auditorium



2024.03.06 – Sidewalk outside door B6



2024.03.06 – Corridor #1000D



2024.03.06 – Corridor #1010.1



2024.03.06 – Work #1010F



2024.03.06 – Corridor #1010.1 from existing Admin side



2024.03.06 – Floor prep in FRC #1010G



2024.03.06 – Floor prep in FRC #1010G

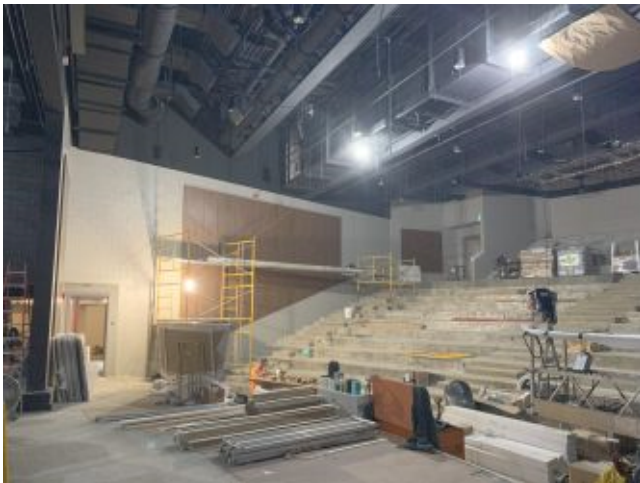

2024.03.06 - Auditorium



2024.03.06 - Auditorium



2024.03.06 – Acoustical clouds staged for installation



2024.03.06 – Backstage



2024.03.06 – Green room #1235

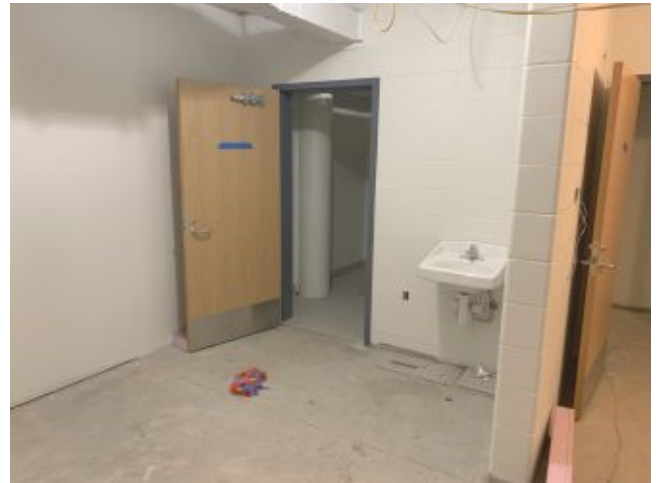

2024.03.06 – Dressing #1235E

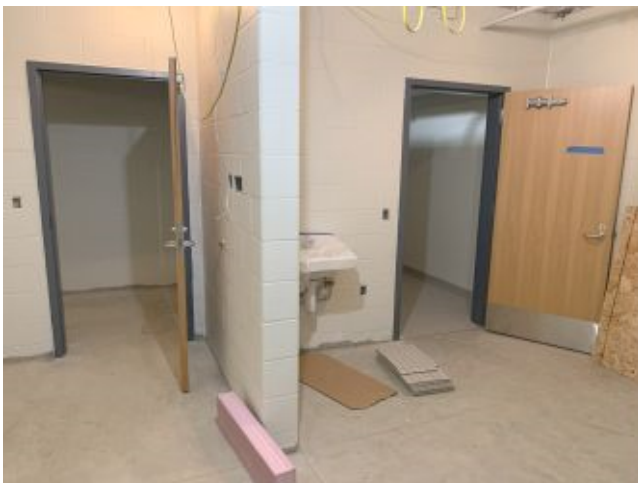

2024.03.06 – Dressing #1235B



2024.03.06 – Music #1060



2024.03.06 – Classroom #2010



2024.03.06 – Classroom #2010



2024.03.20 – Existing transformer area



2024.03.20 – Former loading dock



2024.03.20 – Exterior of Auditorium



2024.03.20 – Sidewalk along Lonneman



2024.03.20 – Work #1010F



2024.03.20 – Nurse #1010C



2024.03.20 – Corridor #1010.1



2024.03.20 – Corridor #1000D



2024.03.20 – Corridor #1000C looking towards main entry



2024.03.20 – Corridor #1010C



2024.03.20 – Auditorium seats staged for installation



2024.03.20 - Auditorium

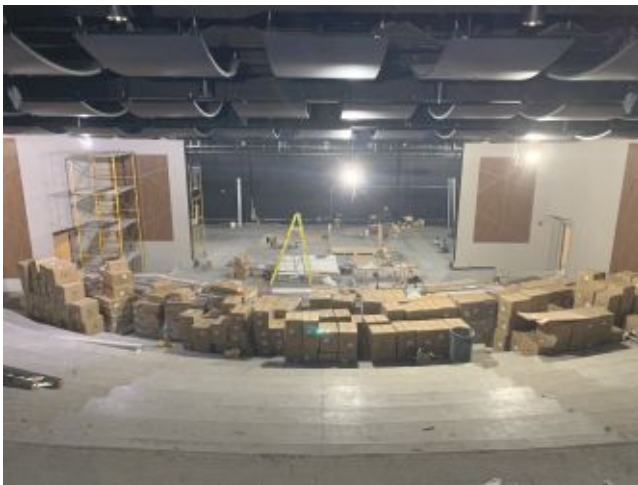

2024.03.20 - Auditorium



2024.03.20 – Auditorium

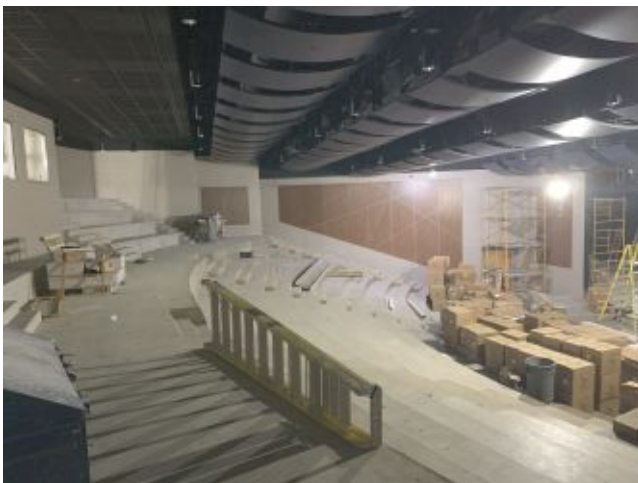

2024.03.20 - Auditorium

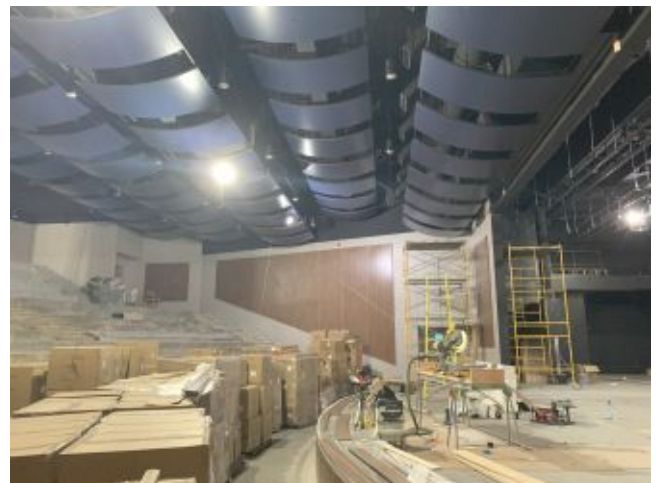

2024.03.20 - Auditorium



2024.03.20 – Stage skirt



2024.03.20 – Stage skirt



2024.03.20 – Green room



2024.03.20 – Green room



2024.03.20 – Music #1060



2024.03.20 – Music #1060



2024.03.20 – Storage #1040E

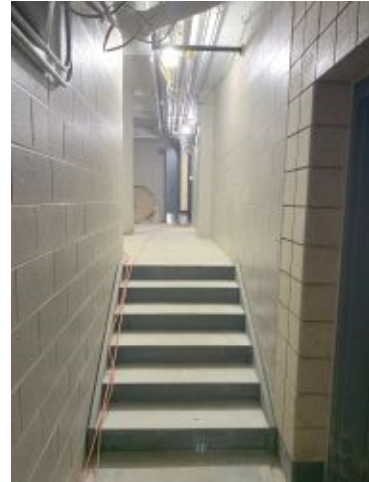

2024.03.20 – Passage #1040C



2024.03.20 – Corridor #2000B



2024.03.20 – Corridor #2000B



2024.03.20 – Outside Classroom #2010



2024.03.20 – Classroom #2010



2024.03.20 – Classroom #2010



2024.03.20 – Classroom #2010



2024.03.20 – Classroom #2010



2024.03.20 – Corridor to Classroom #2010

- ☐ Please acknowledge receipt of transmitted items.
- ☐ Return transmitted items to PCA ARCHITECTURE ^{PSC}.

END