MERCER COUNTY
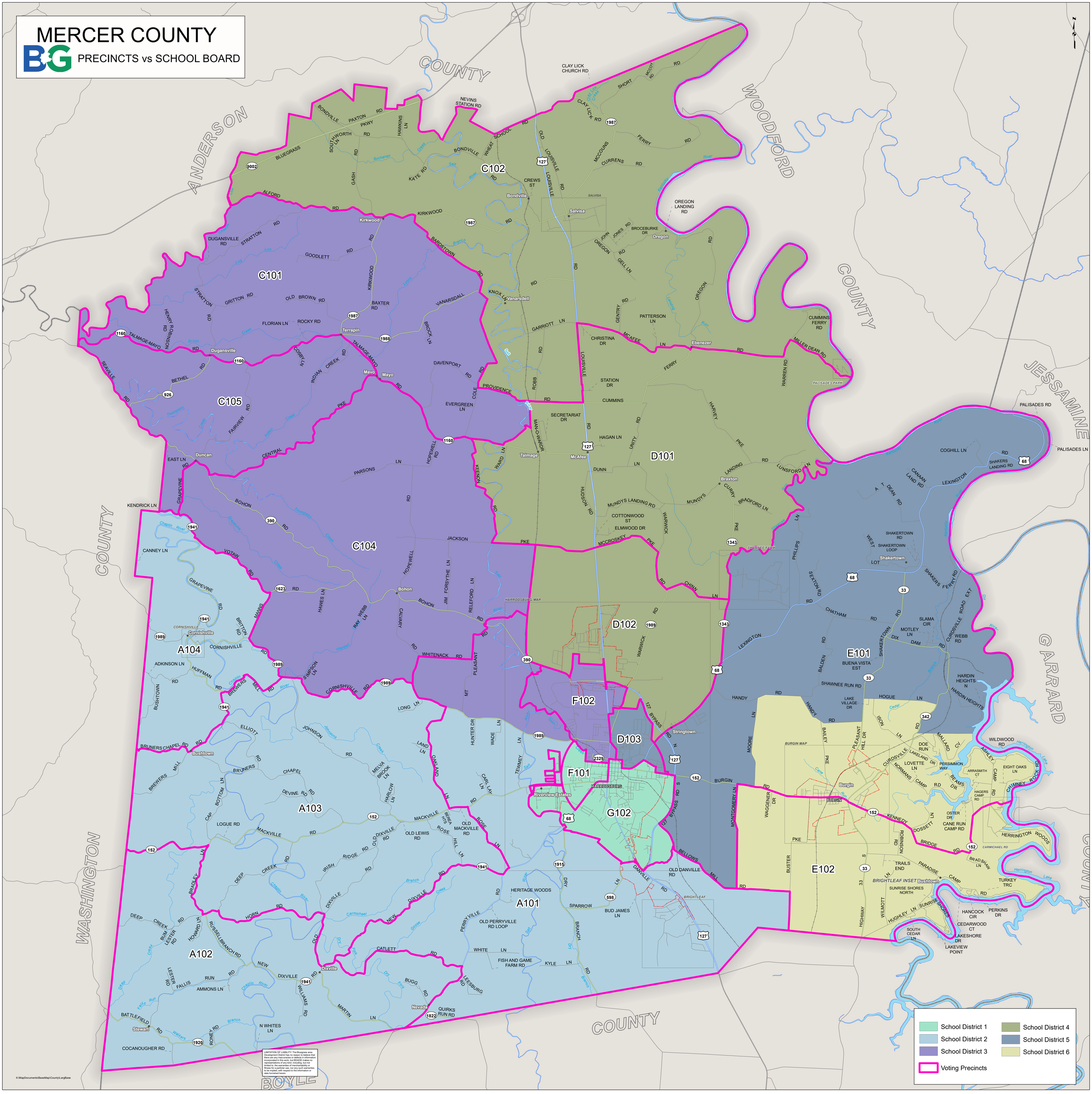
PRECINCTS vs SCHOOL BOARD