

Marion County ATC Partial Roof Replacement

Lebanon, Kentucky

for the

Marion County Board of Education

755 East Main Street Lebanon, Kentucky 40033
p 270.692.3721

BG # 24-118
RTA # 23044

INDEX OF DRAWINGS	
D3.1	ROOF DEMOLITION PLAN
A3.0	REFERENCE ROOF PLAN & DETAILS
A3.1	ROOF PLAN - AREA B
A3.2	ROOF PLAN - AREA C



101 old lafayette avenue
lexington, kentucky 40502
p 859.254.4018
www.rosstarrant.com

COVER SHEET
MARION COUNTY ATC PARTIAL ROOF REPLACEMENT
FOR:
MARION COUNTY BOARD OF EDUCATION
LEBANON, KENTUCKY

enhancing education through great design

PROJECT SITE ADDRESS:

721 East Main Street
Lebanon, Kentucky
40033

VICINITY MAP



PROJECT VICINITY MAP

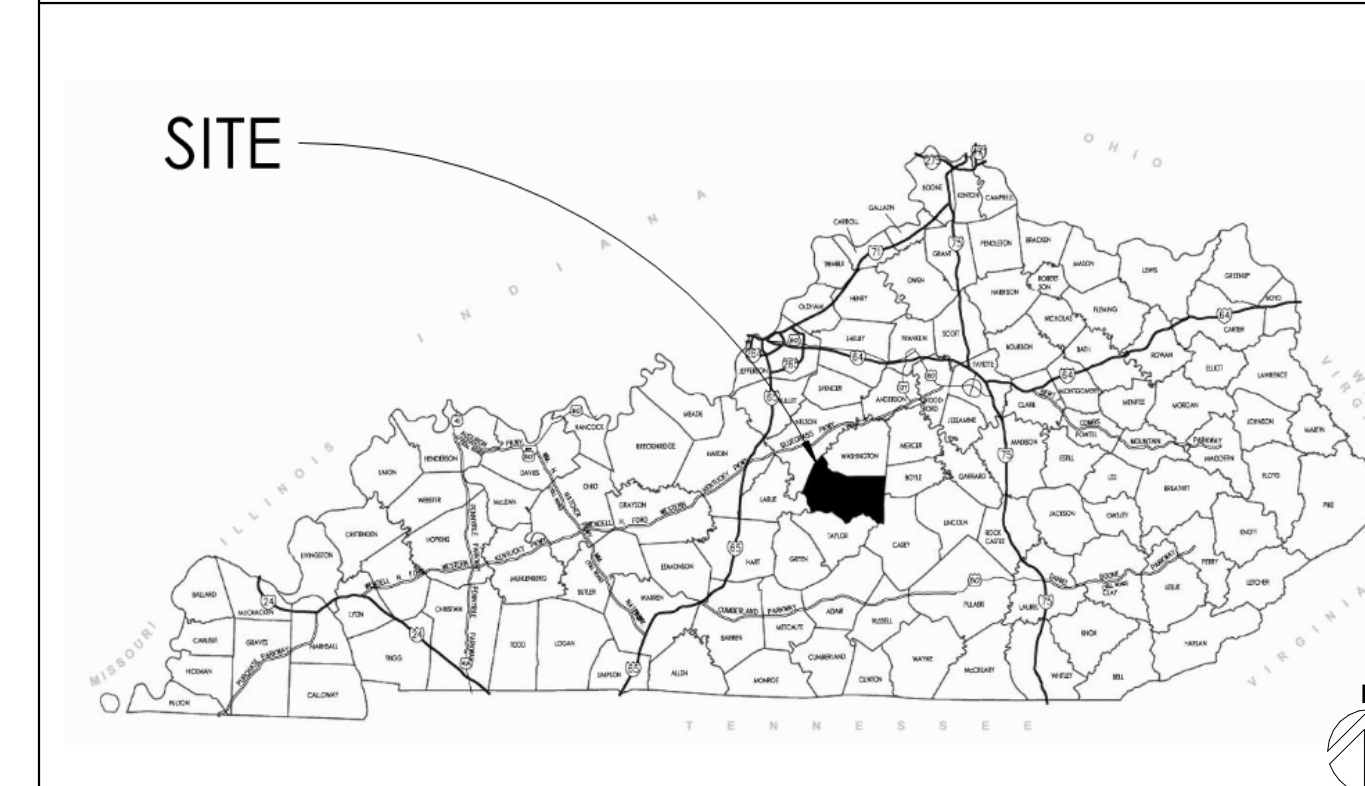

BG#	24-118
Project No:	23044
Drawn By:	SS/RAB
Rev'd By:	RSB / DS
SHEET RELEASE	
1	
2	
3	
4	
5	
6	
7	
8	
COPYRIGHT © 2023	
CONSTRUCTION DOCUMENTS	
G0.0	
COVER SHEET	
DATE ISSUED: DECEMBER 7, 2023	

REVISIONS		
#	DATE	DESCRIPTION

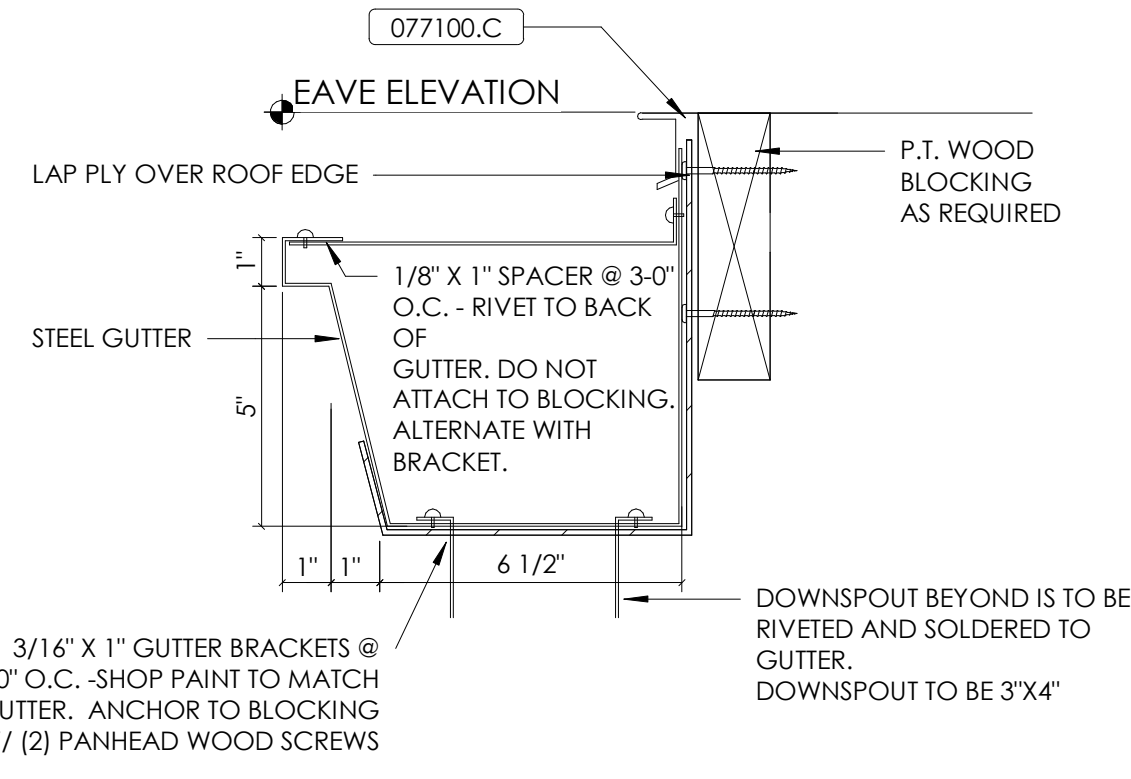

GUTTER DETAIL - SBS LWIC
N.T.S. (N A3.0)

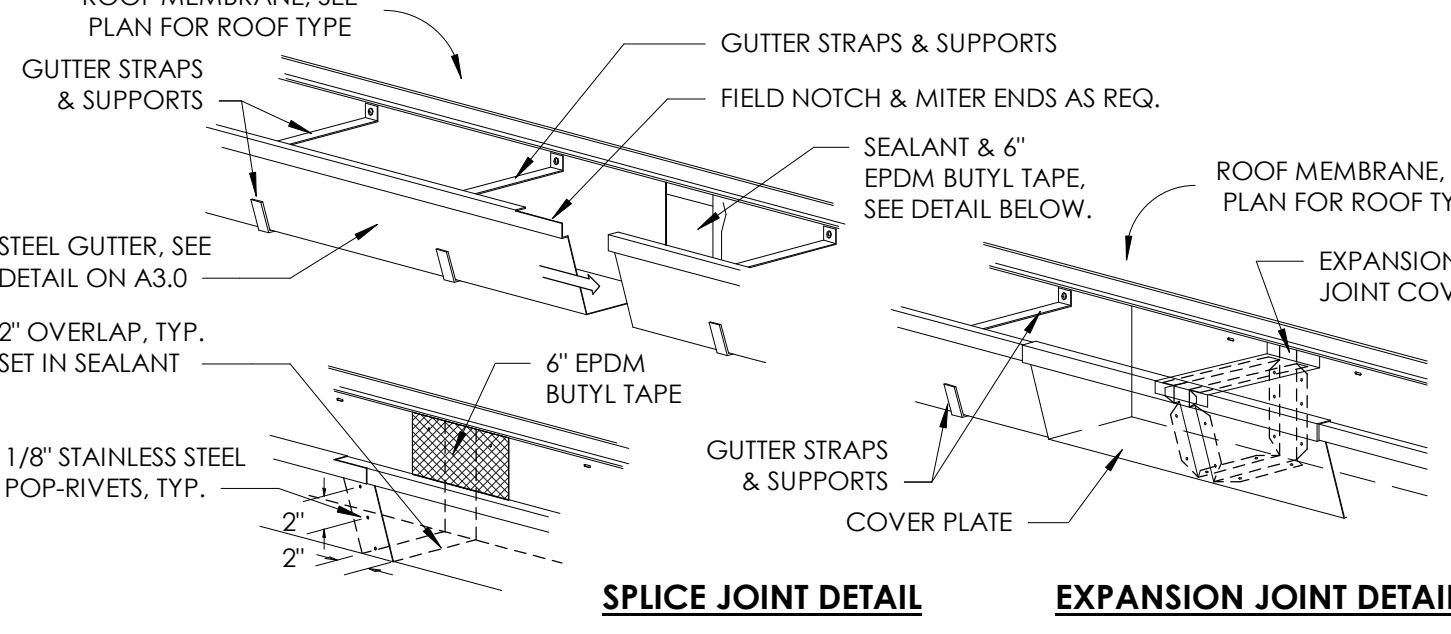

TYP. GUTTER EXP. & SPLICE JOINT
1" = 1'-0" (H A3.0)

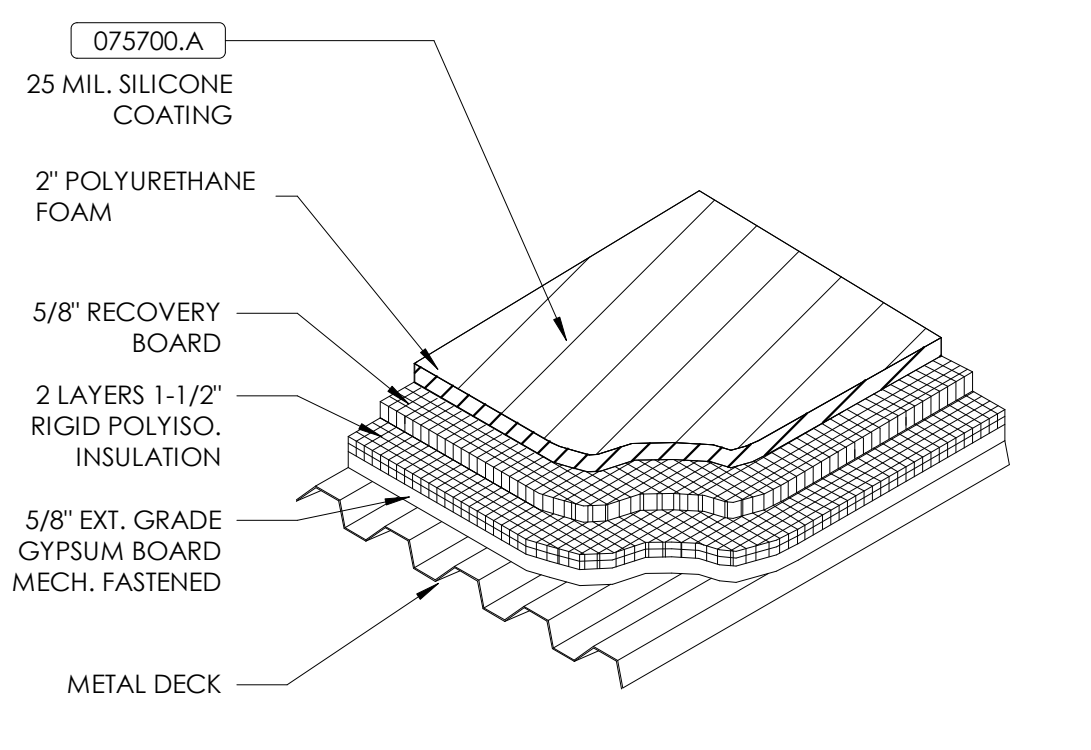

FOAM ROOF - EXISTING
N.T.S. (C A3.0)

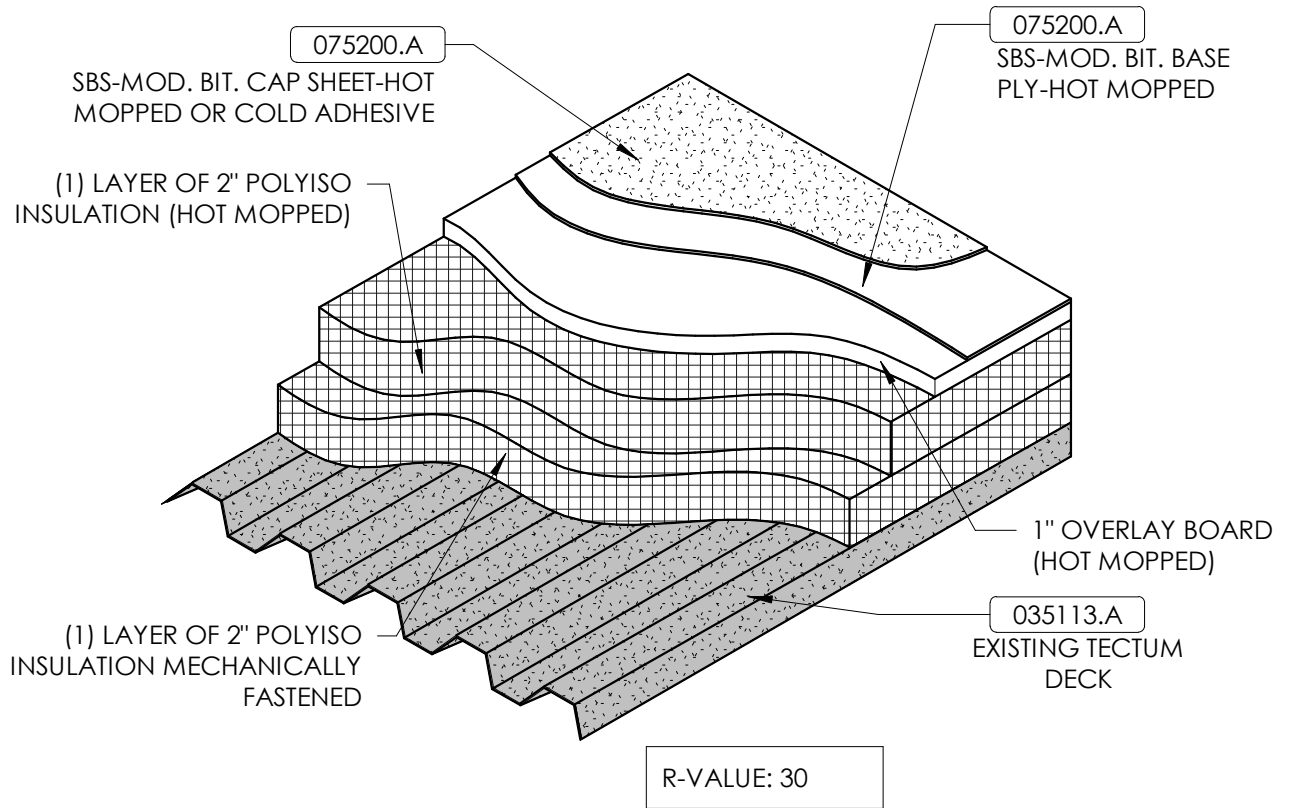

ROOF TYPE - SBS POLYISO
N.T.S. (B A3.0)

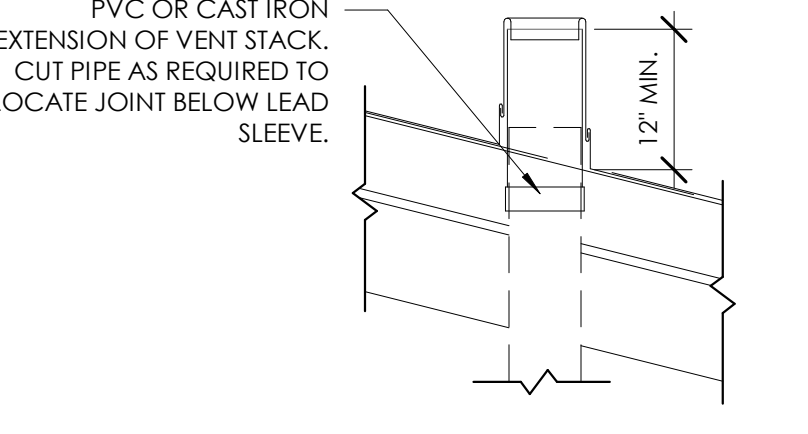

TYPICAL VTR EXTENSION
N.T.S. (M A3.0)

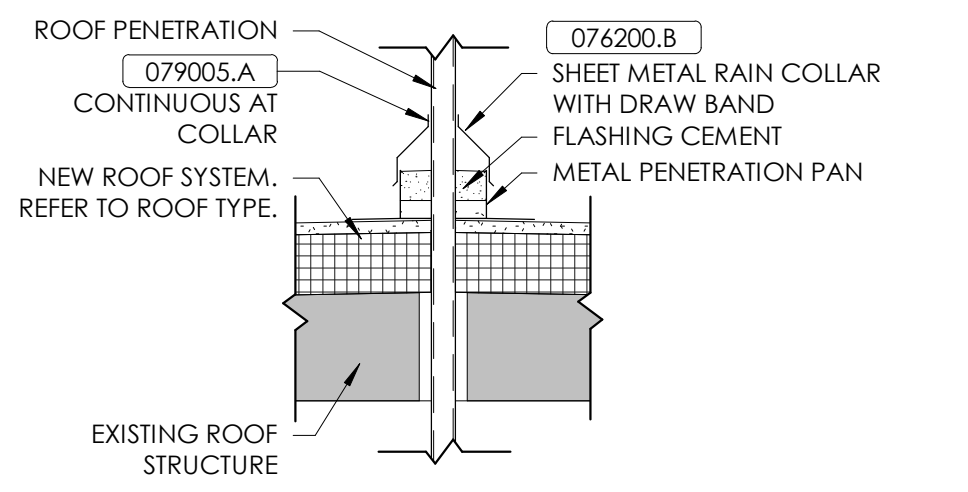

TYP. ROOF PENETRATION DETAIL - SBS
N.T.S. (G A3.0)

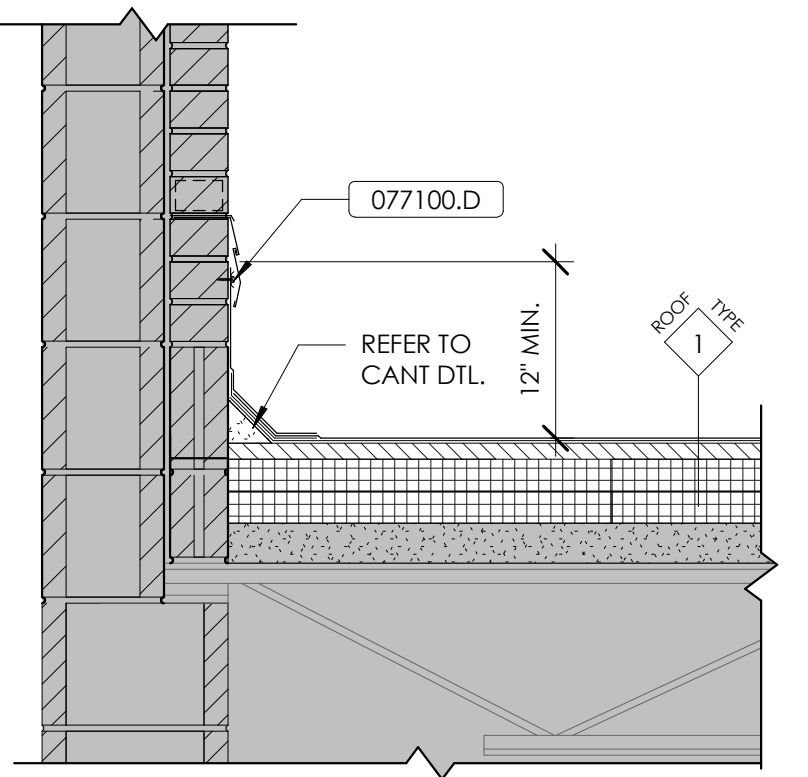

ROOF TO WALL TRANSITION
N.T.S. (L A3.0)

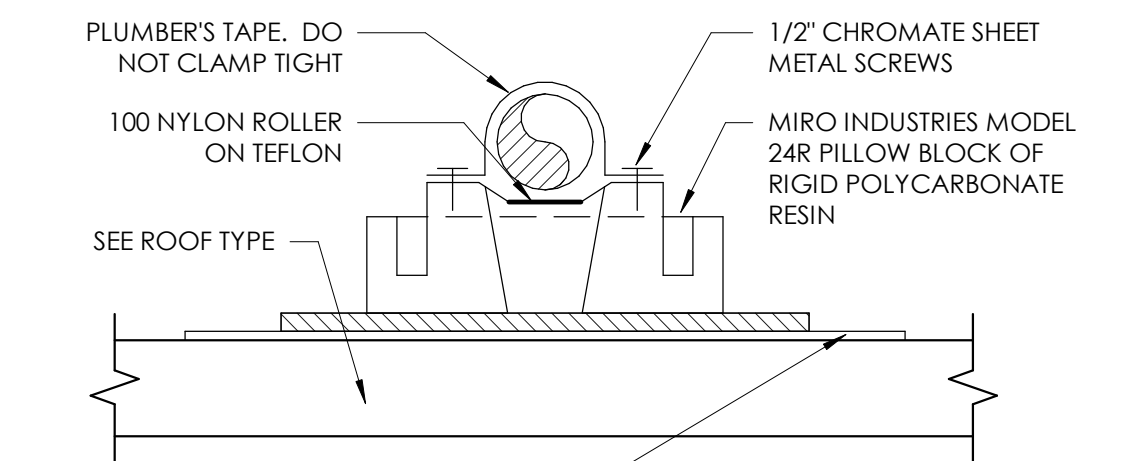

TYP. PIPING SUPPORT DETAIL
N.T.S. (F A3.0)

PIPE SIZE	SUPPORT SPACING
3/4"	6'-0"
1"	7'-0"
1-1/4"	8'-0"
1-1/2"	9'-0"
2" & UP	10'-0"

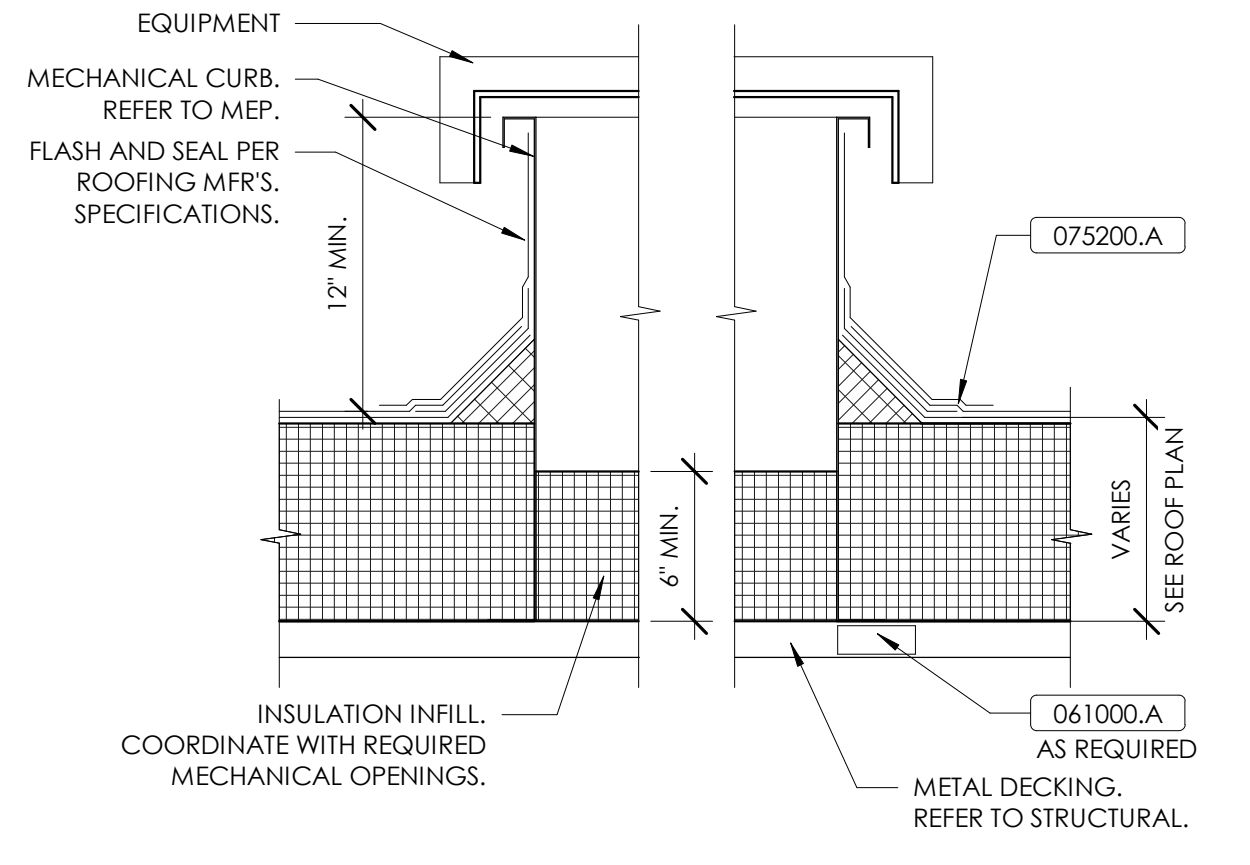

METAL CURB DETAIL - SBS POLYISO
1 1/2" = 1'-0" (K A3.0)

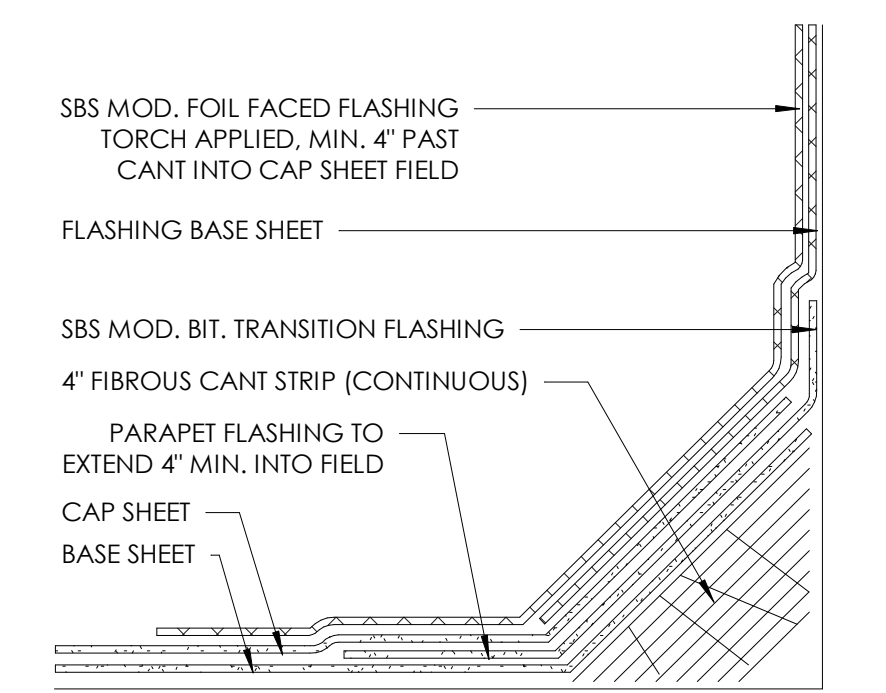

CANT DETAIL - SBS POLYISO
N.T.S. (E A3.0)

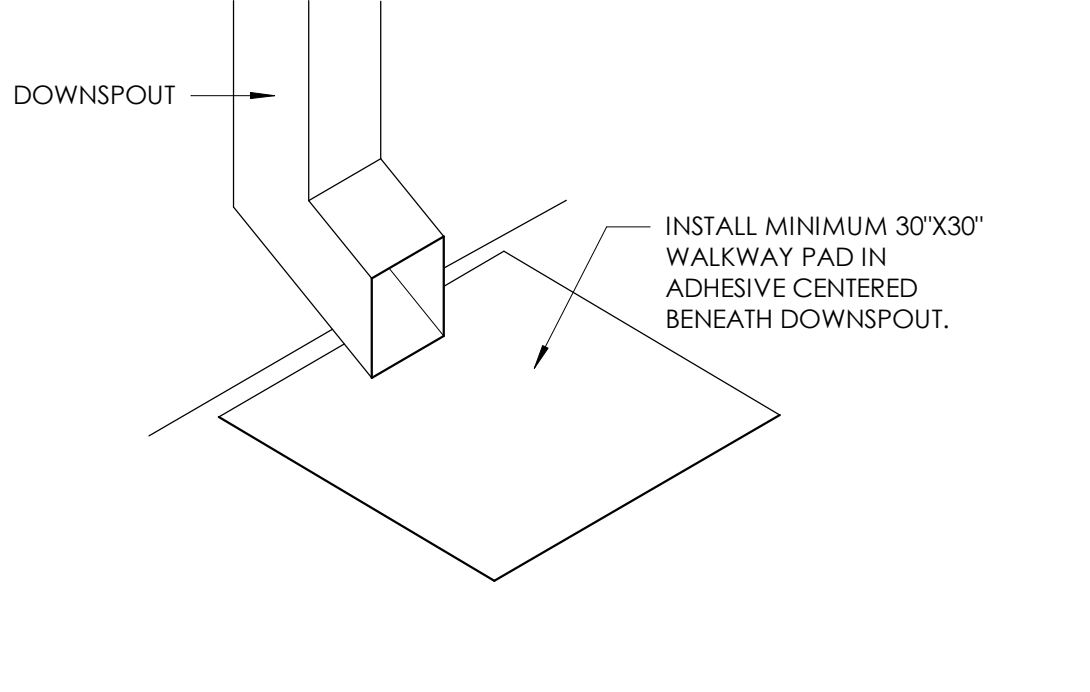

TYP. MEMBRANE SPLASH PAD
N.T.S. (J A3.0)

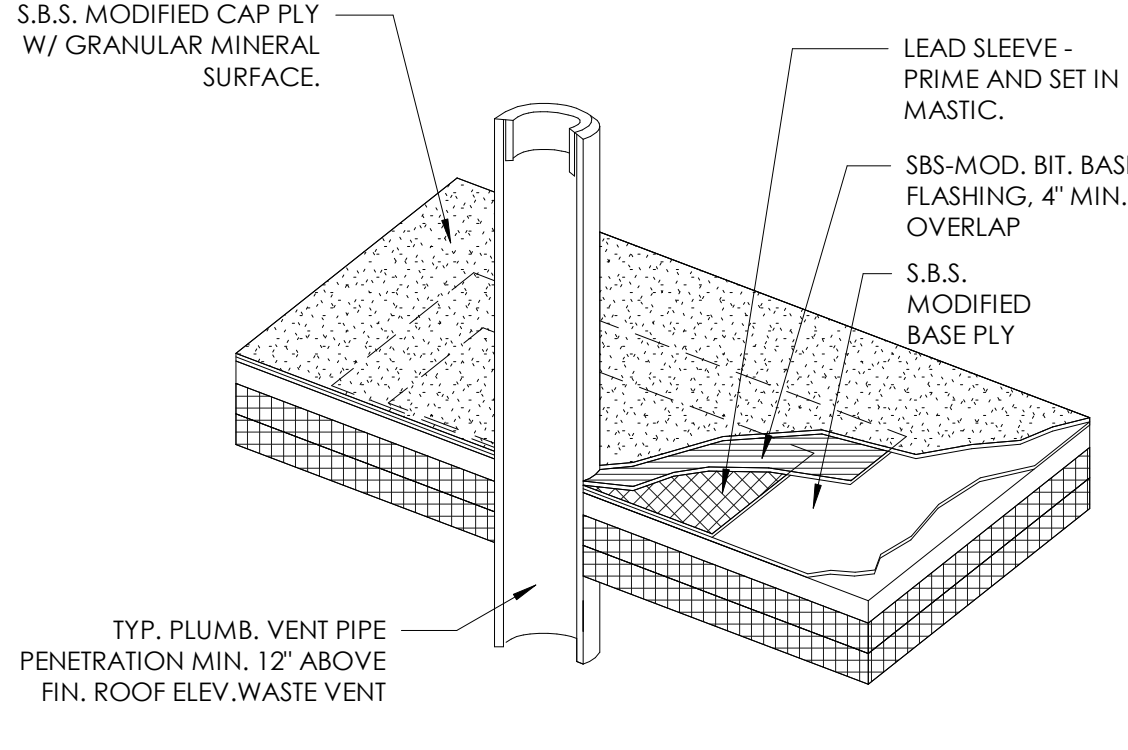

TYP. WASTE STACK DETAIL
N.T.S. (D A3.0)



REFERENCE ROOF PLAN
1/16" = 1'-0" (A A3.0)

MATERIAL REFERENCE

035113.A	Cementitious Wood Fiber Deck
041000.A	Wood Blocking
075200.A	SBS-Modified Bituminous Membrane Roofing System
075700.A	Coated Foam Roofing System
076200.B	Sheet Metal Trim
077100.C	Drip Edge
077100.D	Reglet/Counter Flashing
077100.K	Pipe Support
079005.A	Joint Sealant

ROOF NOTES

- GUTTER. SEE DETAIL X/AX.X. (074113) (076200) (077123)
- DOWNSPOUT. SEE DETAIL X/AX.X. (074113) (076200) (077123)
- SPLASH PAD. SEE DETAIL X/AX.X.
- ROOFTOP MECHANICAL EQUIPMENT CURB. SEE DETAIL X/AX.X. RAISE RTU ON RAILS SYSTEM AS NEEDED TO ROOF BELOW. RAISE TO RECEIVE NEW ROOFING AND INSULATION SYSTEM.
- CRICKET/SADDLE SLOPED TO 1/4" PER 1'-0" FOR POSITIVE DRAINAGE.
- FASCIA. SEE DETAIL X/AX.X.
- COPING. SEE DETAIL X/AX.X.
- EXISTING ROOF TO REMAIN. EXISTING ROOF IS CURRENTLY UNDER WARRANTY. ALL NEW WORK TO BE PERFORMED SHALL NOT VOID EXISTING WARRANTY.
- RAKE EDGE. SEE DETAIL X/AX.X.
- PATCH AND REPAIR EXISTING DECK WHERE ABANDONED ROOF CURB, EQUIPMENT, OR VTR ARE REMOVED. SEE DETAIL X/AX.X.
- PROVIDE NEW ROOF PENETRATION PAN AT ROOF PENETRATION. SEE DETAIL X/AX.X.
- REGLET AND COUNTERFLASHING. SEE DETAIL X/AX.X.
- PATCH AND REPAIR BUBBLE IN EXISTING ROOF PER MANUFACTURER'S STANDARDS. REFER TO ROOF TYPE 2 FOR EXISTING ROOF TYPE.
- EXPANSION JOINT. SEE DETAIL X/AX.X.

GENERAL ROOF NOTES

- DRAWINGS ARE BASED UPON PARTIAL BUILDING PLANS PROVIDED BY OWNER AND UPON FIELD OBSERVATION.
- THE GENERAL CONTRACTOR SHALL FIELD VERIFY ALL DIVISIONS AND CONDITIONS PRIOR TO THE INSTALLATION OF THE NEW ROOFING SYSTEM. NOTIFY THE ARCHITECT OF ANY DISCREPANCIES PRIOR TO PROCEEDING.
- THE BUILDING IS TO BE OCCUPIED DURING CONSTRUCTION. THE OWNER IS TO HAVE COMPLETE USE OF THE FACILITIES EXCEPT FOR LIMITED AREAS AT LIMITED PERIODS OF TIME. COORDINATE REMOVAL AND/OR INSTALLATION OF ROOF TOP STRUCTURES AND EQUIPMENT WITH OTHERS AS REQUIRED TO INSTALL NEW ROOFING SYSTEM. SEE DETAILS INDICATED ON NEW ROOF PLAN FOR ADDITIONAL INFORMATION. GENERAL CONTRACTOR IS RESPONSIBLE FOR EXTENDING ALL UTILITIES AND DUCTWORK AS REQUIRED TO RECONNECT EQUIPMENT FOR COMPLETE INSTALLATION. ALL MECHANICAL AND ELECTRICAL WORK SHALL BE IN ACCORDANCE WITH THE NATIONAL STATE AND LOCAL BUILDING CODES. THE CONTRACTOR IS TO MAINTAIN THE BUILDING IN A WEATHER TIGHT CONDITION AGAINST INCLEMENT WEATHER AT ALL TIMES.
- ANY ITEM NOT DESIGNATED AS "EXISTING" SHALL BE ASSUMED TO BE NEW.
- FIELD VERIFY LOCATION PROPOSED FOR ALL DOWNSPOUTS TO ENSURE LOCATION FOR ATTACHMENT AND APPROPRIATE LOCATION TO DISCHARGE WATER TO CONC. SPLASH BLOCK ON GRADE, OR UNDERGROUND STORM PIPE AS SHOWN ON SITE DRAWINGS.
- DEMOLITION PLANS ARE MEANT TO BE A CONVENIENCE TO THE CONTRACTOR. CONTRACTOR IS RESPONSIBLE FOR ALL DEMOLITION NECESSARY FOR INSTALLATION OF NEW WORK. WHETHER SHOWN OR NOT SHOWN HERE.

ROOF LEGEND

RD	ROOF DRAIN.	1
ERD	EMERGENCY ROOF DRAIN.	2
RL	ROOF LADDER.	3
RH	ROOF HATCH.	4
WP	WALKWAY PAD.	5
VTR	VENT THROUGH ROOF.	6
RTU	ROOF TOP UNIT.	7

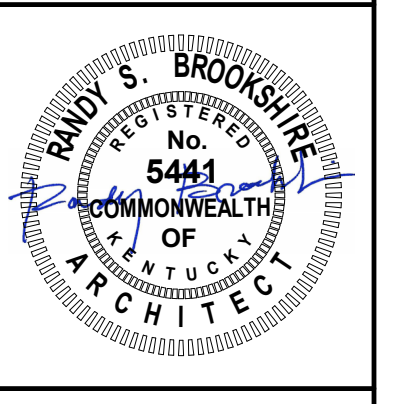

REFERENCE ROOF PLAN & DETAILS
MARION COUNTY ATC PARTIAL ROOF REPLACEMENT
 FOR:
MARION COUNTY BOARD OF EDUCATION
LEBANON, KENTUCKY

BG# 24-118

Project No: 23044
 Drawn By: R/S/SS
 Rev'd By: RSB

SHEET RELEASE

COPYRIGHT © 2023
 CONSTRUCTION DOCUMENTS

A3.0
 REFERENCE ROOF PLAN & DETAILS
 DATE ISSUED:
 DECEMBER 7, 2023

