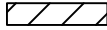

"I DO HEREBY CERTIFY THAT THE DRAWING DEPICTED BY THIS EXHIBIT WAS DONE BY ME AND/OR PERSONS UNDER MY DIRECT SUPERVISION AND IS INTENDED TO SHOW THE LIMITS OF A PROPOSED GAS PIPELINE EASEMENT RELATIVE TO A BOUNDARY DEFINED BY OTHERS AND DOES NOT MEET THE MINIMUM STANDARDS OF 201 KAR 18:150 FOR A BOUNDARY SURVEY IN KENTUCKY.

JEFFERY K. PENDLETON (PLS 3517)
PO BOX 681
MT. STERLING, KY 40353

DATE

LEGEND

- R — PROPERTY LINE
- RW — ROAD RIGHT OF WAY
- POINT ON EASEMENT
-  20' WIDE COLUMBIA GAS OF KENTUCKY, INC. GAS PIPELINE EASEMENT

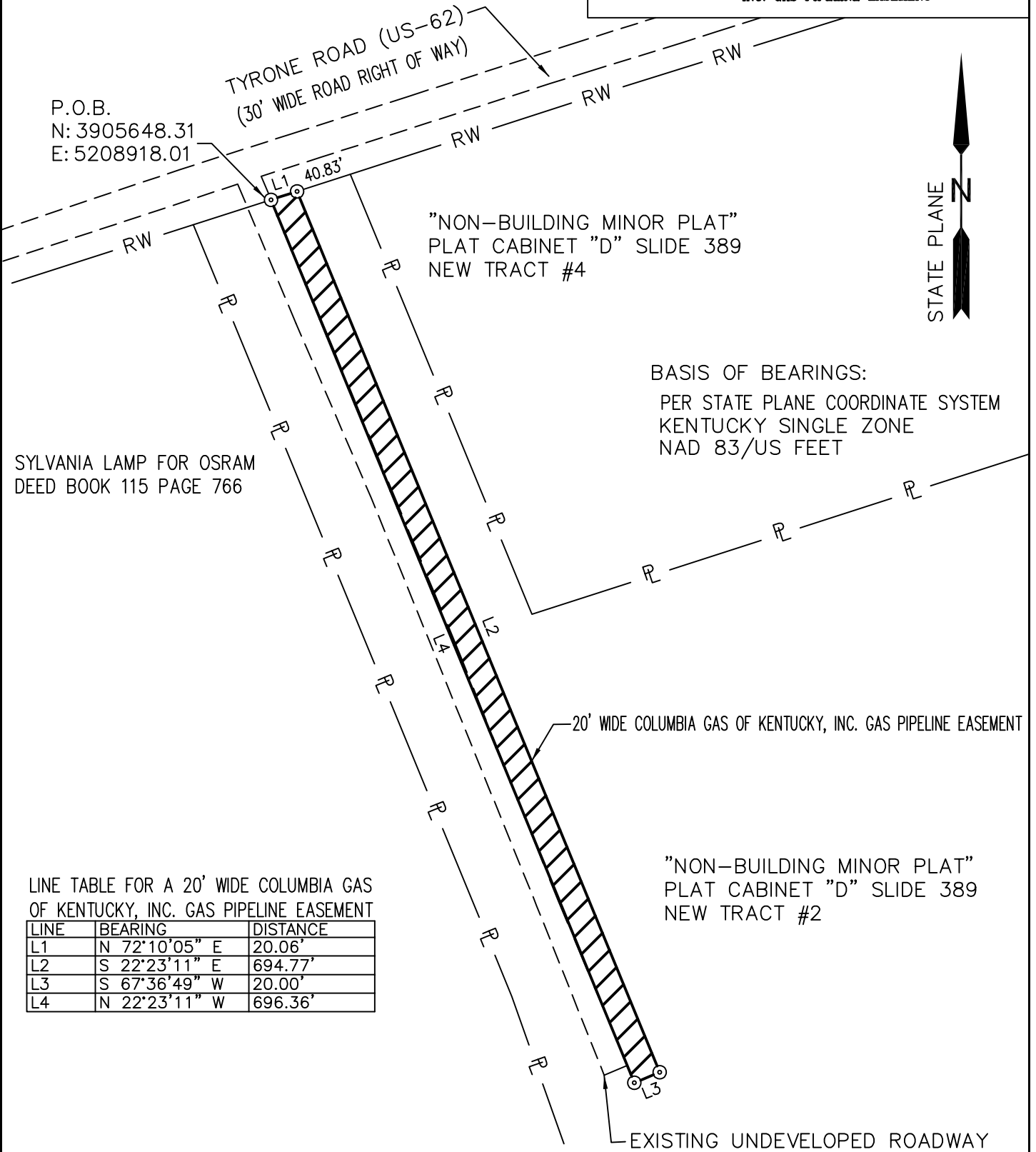

LINE TABLE FOR A 20' WIDE COLUMBIA GAS OF KENTUCKY, INC. GAS PIPELINE EASEMENT

LINE	BEARING	DISTANCE
L1	N 72°10'05" E	20.06'
L2	S 22°23'11" E	694.77'
L3	S 67°36'49" W	20.00'
L4	N 22°23'11" W	696.36'

"THIS DRAWING DOES NOT REPRESENT A BOUNDARY SURVEY AND IS NOT INTENDED FOR LAND TRANSFER"



Columbia Gas of Kentucky
A NiSource Company

COMPANY COLUMBIA GAS OF KENTUCKY, INC.		JOB ORDER 22-0262054-00	
PROJECT EASEMENT ON THE PROPERTY OF: WOODFORD COUNTY SCHOOL DISTRICT FINANCE CORPORATION DEED BOOK 268 PAGE 433		TAX DISTRICT VERSAILLES	COUNTY WOODFORD
DATE 11/20/2023		STATE KENTUCKY	
CONSULTANT THE FISHEL COMPANY	FIELD BK. _____ PG. _____	MAPS 6696212N	REVISIONS EXHIBIT "A"
SCALE 1" = 100'	TECHNICIAN JP		