

MARION COUNTY, KENTUCKY

Magisteria District Map

DRAFT

Washington County

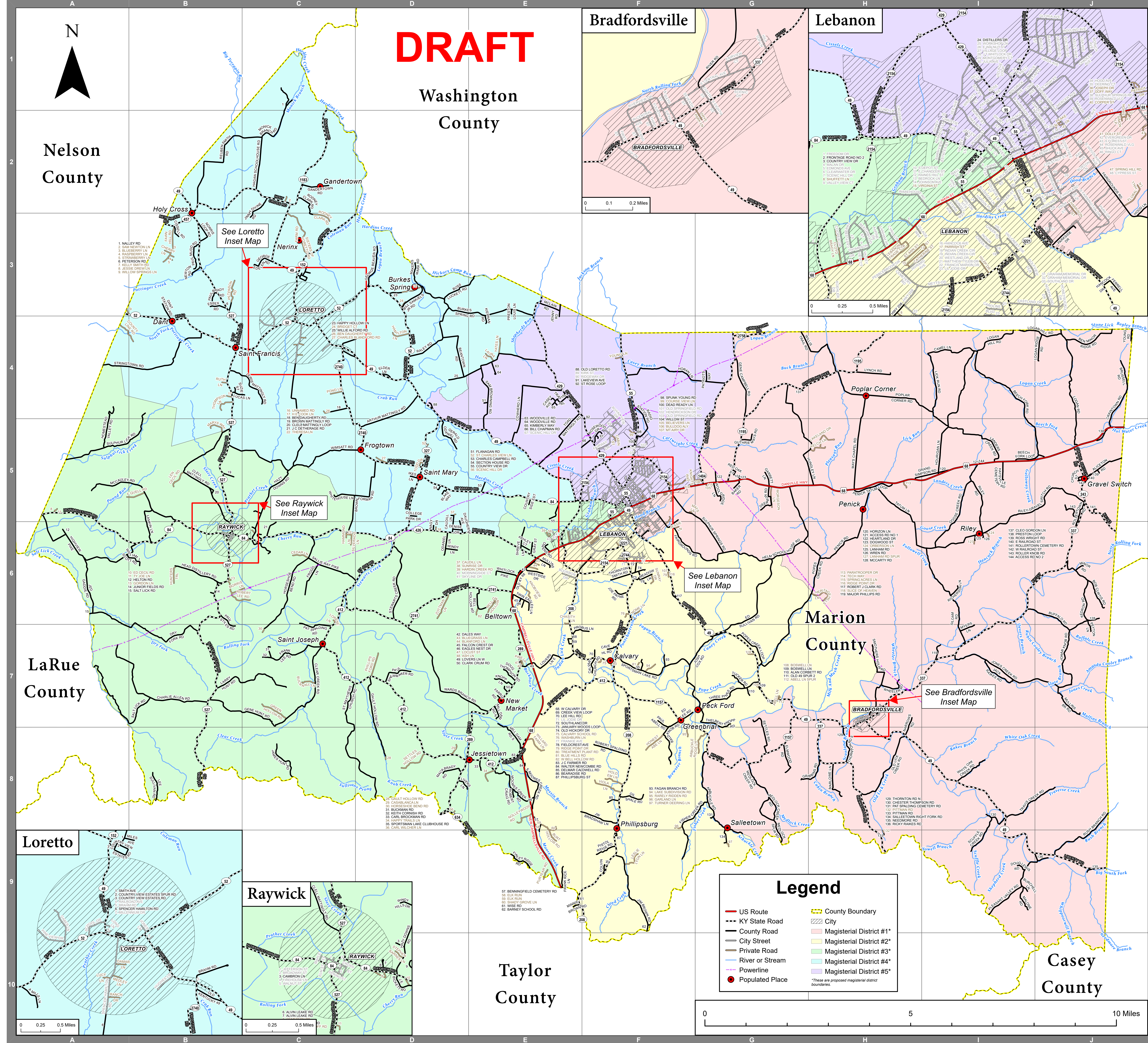

AMILL LN C4	DOUG LEWIS RD 19	J BICKETT CR 06	MULLINS LN E6	SCENC HILL DR E6
ABEL LN SPUR G7	DOUG THOMPSON DR E7	JT WOOTEN DR 05	MYERS LN 17	SCHULZ CR C4
ACCESS RD NO 2 IS	DRY FORK RD A6-B7	JACK RAKERS RD 17	N DEPT ST F5	SCOTTS ROGE RD B6-B8
ACCESS RD NO 2 IS	JACK RAKERS RD 17	JANUARY WOODS LOOP F8	N FARMINGTON RD F5	SCOTT CREEK RD 19-29
ALAN CORBITT RD G7	JED GARDNER RD AC	JEFFERSON ST B6	N HARRISON ST F5	SECOND ST H7
ALCOTON RD	J E CHANDLER ST F5	JEROME LN AS	N LORETTO CR C4-F5	SECTIONS HOLLOW DR D8
ALPINE DR E6	J E HIGHLAND DR F5-F6	JESSE DREW LN AS	N SPALDING AVE F5	SEVENTH ST H7
ALYN LEASE RD E8	J E MAIN ST (BRADFORDSVILLE) H7	JESSETOWN DR D6-E8	N ST FRANCIS RD B3-B4	SHOY GROVE LN E8
ARBUCLE RD E8	J E MAIN ST (LEBANON) F5	JIM BROWN RD F5	N WOODLAND AVE F5	SHORT ST F5
ARTHUR MATTINGLY RD D4-D6	J E MOORES CREEK RD E8	JIMMY DIVINE RD C2-C3	N WALTON RD F5	SHORTLINE PIKE G4-H4
ASH LN E7	J E MILLBERRY ST F5	JOHN W BUCKMAN LN E7	NALLEY RD C1	SHREVE LN E6
BARER RD C6	J E WALNUT ST F5	JOE DR D6	N BUCKMAN RD F5	SHUFFETT LN F6
BARRETT RD F8-F9	J E EAGLES NEST DR E6	JOHN FAYNE RD F6	NEEDMORE RD F5	SILVERADO LN C6
BARBERS MILL RD G4-G6	J E EASTLAND DR F6	JOHN KENNEDY LN F5	NEW CAMPBELLVILLE RD E7-E9	SIMMONS RD G4
BARN VIEW ESTATES ST F5	J E COLCOCK RD B6	JOHN WALKER RD B6-F5	NEW HAVEN RD F5	SISTERS OF LORETO RD C3
BARNY SCHOOL RD F9	J E ED LEE RD F7	JOHN WALKER RD B6-F5	NEWTON RD F6	SKYLINE DR E8
BEANTOWN D3-E4	J E ED SULLIVAN RD G6-G7	JONES CREEK RD C6	NOLLEYWOOD RD E8	SLICE OF HEAVEN G7
BEARDSIDE LN F5	J E EDMONDS AVE F5	JOSEPH DR F5	NORRIS LOOP RD B3	SMITH AVE C6
BEECH FORK LOOP IS-5	J E ELDER LN D4	JOSH COX RD F7-G7	NORTH ST F5	SOTHERS HOLLOW RD H7
BEECHWOOD ST E6	J E ELK RUN E2	JULIA AVE F5	NORTHLAND DR F6	SOUTHLAND DR F6
BELLEVILLE LN C6	J E FALCON CREST DR F5	JUNIOR RD B6	OLMORE ST F5	SPORTSMAN LAKE CLUBHOUSE RD F7
BELL HOLLOW DR E8	J E FARM ROAD RD B6	JUNIOR RD B6	OLMORE ST F5	SPORTSMAN LAKE CLUBHOUSE RD F7
BEN BOWEN RD C4	J E FARM ROAD RD B6	JUNIOR RD B6	OLMORE ST F5	SPORTSMAN LAKE CLUBHOUSE RD F7
BEN MINOR RD RD J4	J E ESSEK RD B3	KEITH CORNHIS RD C7	OLD 49 SPUR 2 2 7	SPRING ACRES LN F5
BENNINGBERRY RD E8-E9	J E FARM ROAD RD B6	KEITH CORNHIS RD C7	OLD 49 SPUR 2 2 7	SPRING ACRES LN F5
BILL CHAPMAN RD E5-F5	J E FARM ROAD RD B6	KEITH CORNHIS RD C7	OLD 49 SPUR 2 2 7	SPRING ACRES LN F5
BILL SAMUELS JR RD D3	J E FAIRGROUNDS RD F5-F6	KEITH CORNHIS RD C7	OLD 49 SPUR 2 2 7	SPRING ACRES LN F5
BLANK WAY D5	J E FAIRWAY DR F5	KIERNAN RD E4	OLD KYLEY RD E6	SPUNKY YOUNG RD F5
BLOSSOM LN F5-F6	J E FAIRWAY DR F5	KIERNAN RD E4	OLD KYLEY RD E6	SPUNKY YOUNG RD F5
BLUE HOLLOW RD F7	J E FARM RD C3	KIRK ST F5	OLD SPRINGFIELD RD F5	ST ANNE ST F5
BLUEBERRY LN B3	J E FARM RD C3	KIRK ST F5	OLD SPRINGFIELD RD F5	ST ANNE ST F5
BLUESVILLE LN C6	J E FARM RD C3	KIRK ST F5	OLD SPRINGFIELD RD F5	ST ANNE ST F5
BOLDHEAD RD D3-E3	J E FARM RD C3	KIRK ST F5	OLD SPRINGFIELD RD F5	ST ANNE ST F5
BOSS LICK RD D3-E3	J E FARM RD C3	KIRK ST F5	OLD SPRINGFIELD RD F5	ST ANNE ST F5
BOSS LICK RD D3-E3	J E FARM RD C3	KIRK ST F5	OLD SPRINGFIELD RD F5	ST ANNE ST F5
BOSS LICK RD D3-E3	J E FARM RD C3	KIRK ST F5	OLD SPRINGFIELD RD F5	ST ANNE ST F5

Location of Marion County in Kentucky

Copyright 2023, Lincoln Trail Area Development District (LTADD)
This map is created for general planning purposes ONLY. This map is not legally recorded, surveyed, or intended to be used for purposes other than for general planning purposes. Nor does it show all aspects or features of this particular area which may have changed over the years. For questions, contact us at (270) 769-2393.

Prepared by Lincoln Trail Area Development District, Community Development Department, 2023.

The corporate limit locations identified on this map have been based on recorded information from various sources and not on a survey of the corporate limits. These locations MUST NOT be relied on for purposes where the true boundary determinations must be performed in accordance with the requirements of KRS 322.

The data is based on information on file with the KY Secretary of State's Office. It is a generalization of the corporate boundaries as they are known to exist and are used for general planning purposes only.

Highway Information from LTADD and Kentucky Transportation Cabinet Road Centerline Project, 2001-2023.

Last Updated: July 6, 2023

Lincoln Trail Area Development District
Established 1968

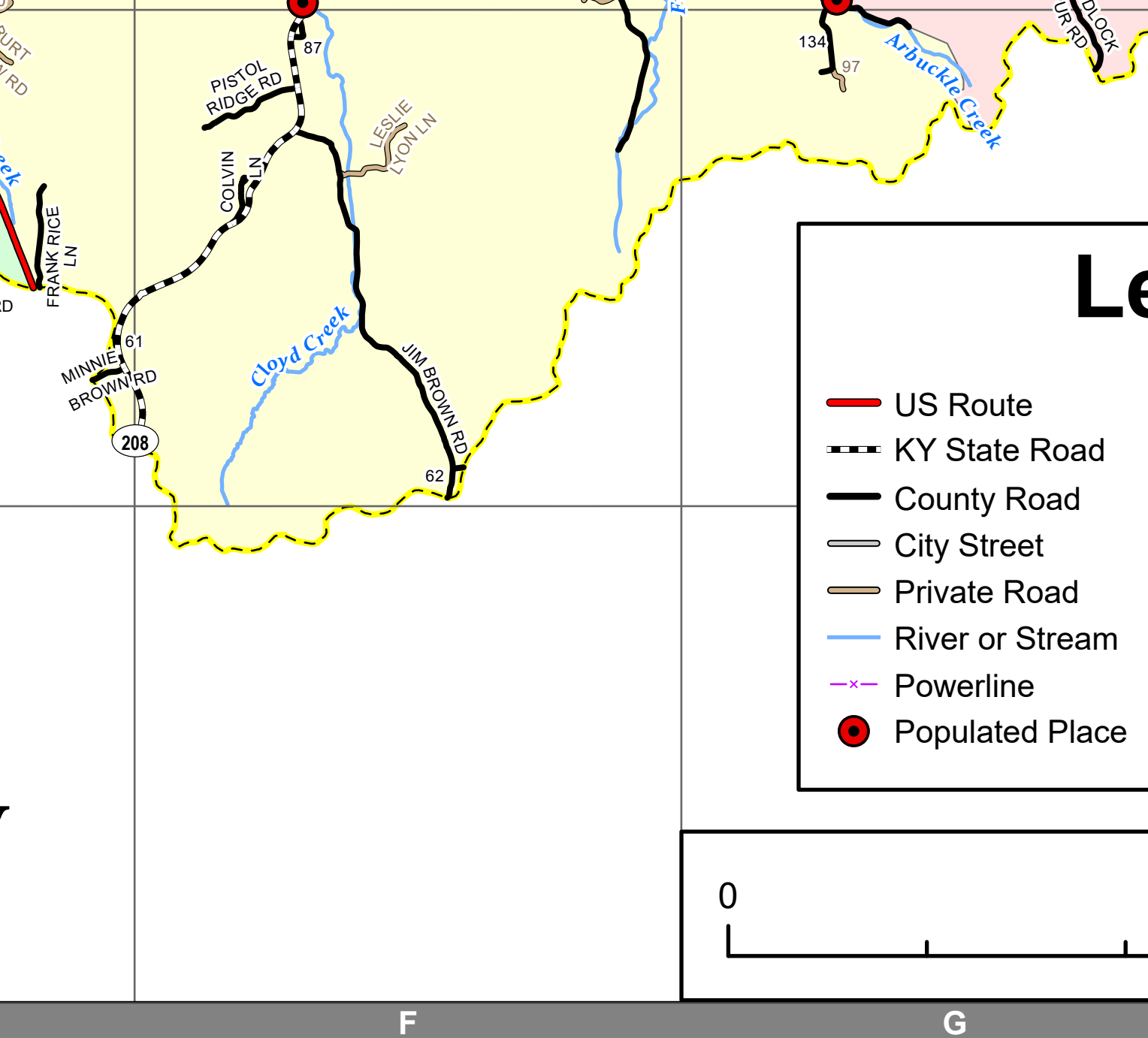
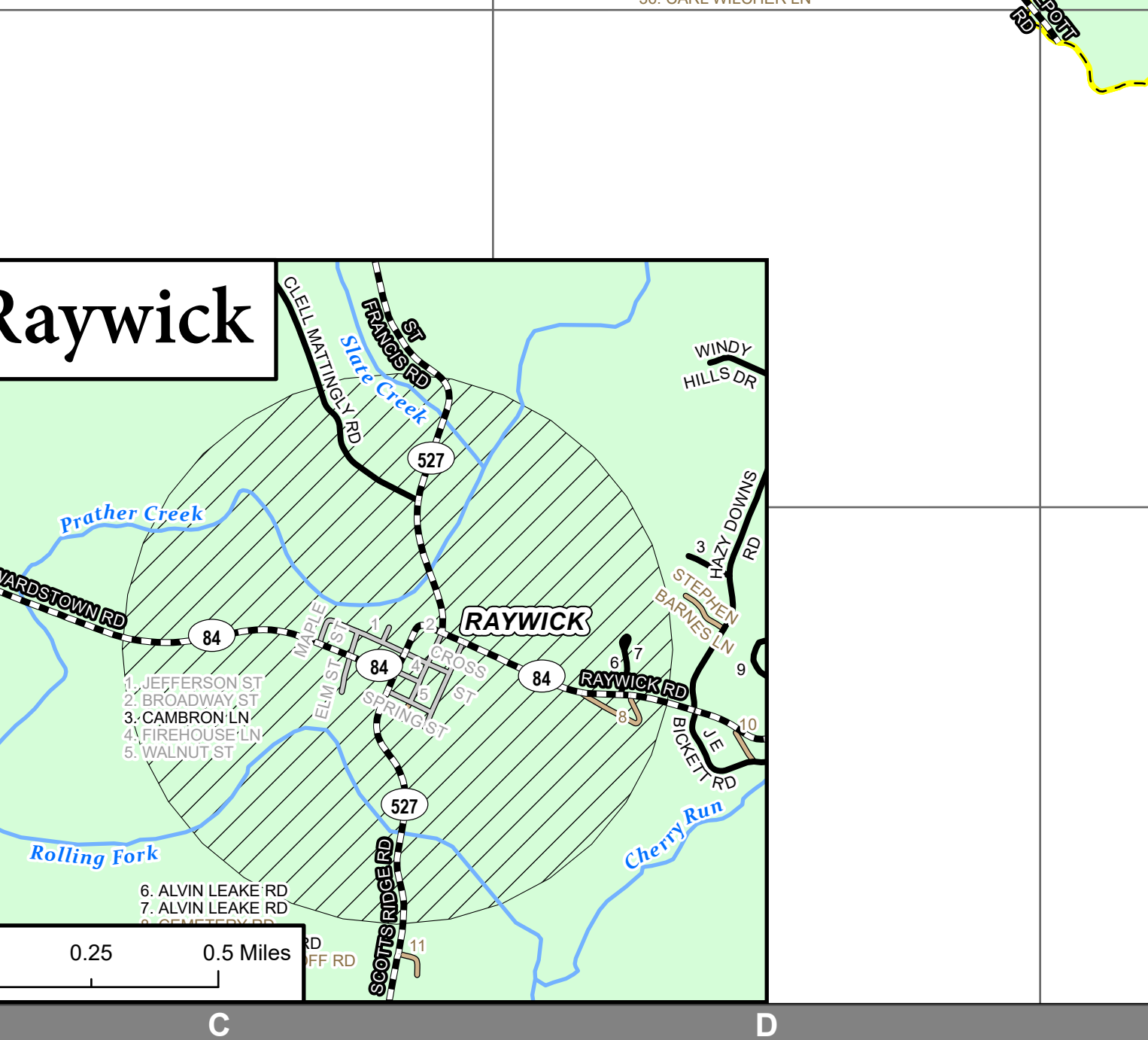
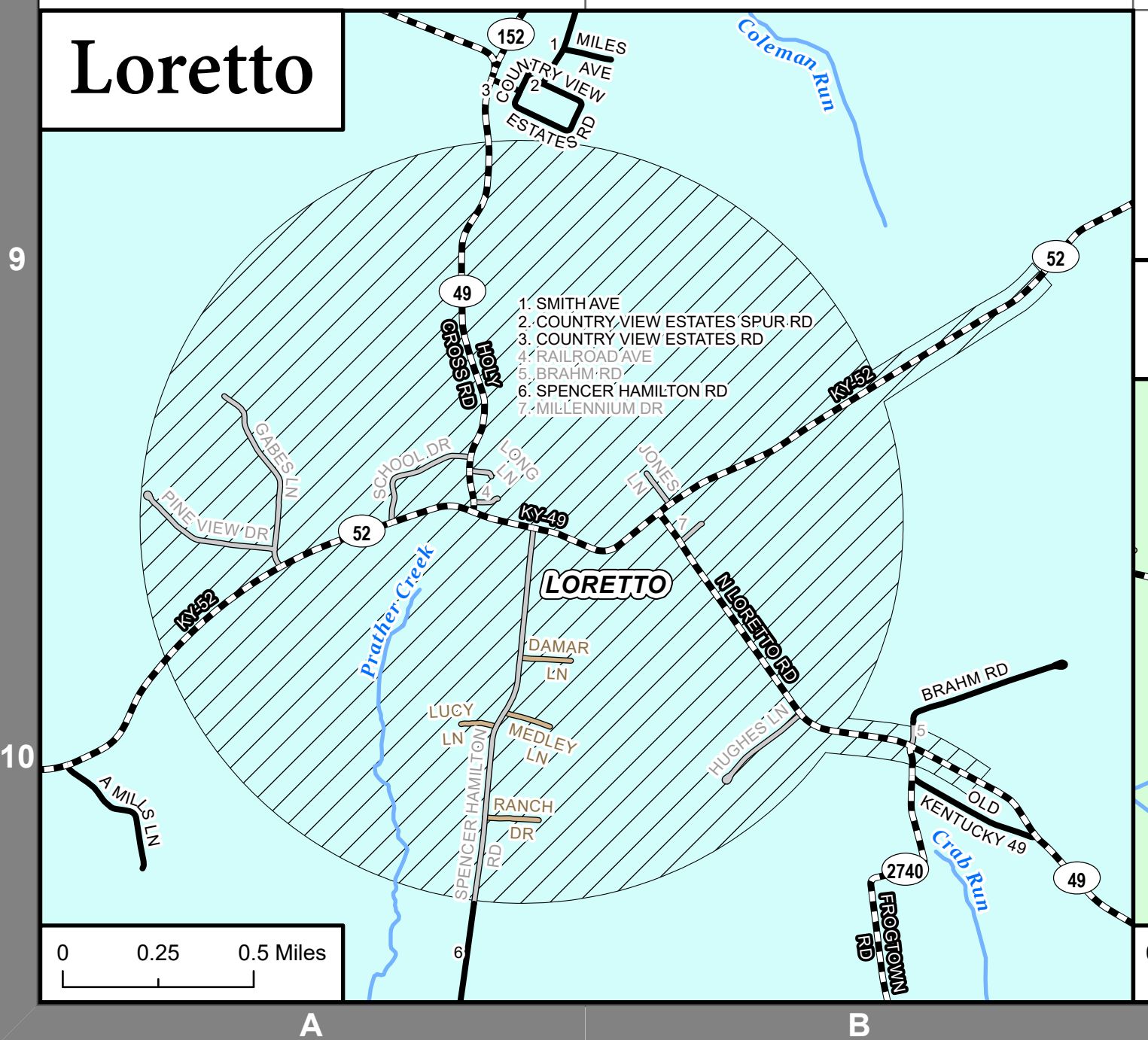

Legend

- US Route
- KY State Road
- County Road
- City Street
- Private Road
- River or Stream
- Powerline
- Populated Place
- County Boundary
- City
- Magisterial District #1*
- Magisterial District #2*
- Magisterial District #3*
- Magisterial District #4*
- Magisterial District #5*

*These are proposed magisterial district boundaries.