

**DEPARTMENT OF FACILITIES**

**TONY ROTH, DIRECTOR**  
GEORGE BROCK, MAINTENANCE SUPERVISOR  
THOMAS STOKES, CUSTODIAL SUPERVISOR  
ANDREA ROCK, ENERGY MANAGER

**MEMO**

TO: Dr. Jesse Bacon, Superintendent  
FROM: Tony Roth, Director of Buildings and Grounds

A handwritten signature in black ink, appearing to be 'TR', is written over the 'FROM' line.

Date: July 19, 2023

RE: Request to Approve Change Order 8

The request is to approve Change Order 8 on the Football Stadium Project. Change Order 8 is for requested changes to wiring inside of pressboxes to accommodate technology and future needs. Total cost of Change Order 8 is \$6263.25. The beginning contingency balance is \$274,317.05 and ending balance is \$268,053.80.

I recommend approval of this request.

**OUR MISSION IS TO INSPIRE AND EQUIP OUR STUDENTS TO SUCCEED IN LIFE**

**BULLITT COUNTY PUBLIC SCHOOLS IS AN EQUAL EDUCATION AND EMPLOYMENT INSTITUTION**



# AIA® Document G701® – 2017

## Change Order

**PROJECT:** *(Name and address)*  
High School Football Stadiums - Bullitt  
County

**CONTRACT INFORMATION:**  
Contract For: General Construction

**CHANGE ORDER INFORMATION:**  
Change Order Number: 008

Date: February 20, 2023

Date: July 24, 2023

**OWNER:** *(Name and address)*  
Bullitt County Public Schools Board of  
Education  
1040 Hwy 44 East  
Shepherdsville, KY 40165

**ARCHITECT:** *(Name and address)*  
Studio Kremer Architects, Inc.

**CONTRACTOR:** *(Name and address)*  
Calhoun Construction Services, Inc.

1231 S Shelby Street  
Louisville, KY 40203

7707 National Turnpike  
Louisville, Kentucky 40218

**THE CONTRACT IS CHANGED AS FOLLOWS:**

*(Insert a detailed description of the change and, if applicable, attach or reference specific exhibits. Also include agreed upon adjustments attributable to executed Construction Change Directives.)*

See COR #9 and RFP #04 for scope of Work included in this Change Order.

The original Contract Sum was	\$	8,686,470.79
The net change by previously authorized Change Orders	\$	239,609.00
The Contract Sum prior to this Change Order was	\$	8,926,079.79
The Contract Sum will be increased by this Change Order in the amount of	\$	5,965.00
The new Contract Sum including this Change Order will be	\$	8,932,044.79

The Contract Time will be unchanged by Zero (0) days.  
The new date of Substantial Completion will be

**NOTE:** This Change Order does not include adjustments to the Contract Sum or Guaranteed Maximum Price, or the Contract Time, that have been authorized by Construction Change Directive until the cost and time have been agreed upon by both the Owner and Contractor, in which case a Change Order is executed to supersede the Construction Change Directive.

**NOT VALID UNTIL SIGNED BY THE ARCHITECT, CONTRACTOR AND OWNER.**

Studio Kremer Architects, Inc.

Calhoun Construction Services, Inc.

Bullitt County Public Schools Board of  
Education

**ARCHITECT** *(Firm name)*

**CONTRACTOR** *(Firm name)*

**OWNER** *(Firm name)*

**SIGNATURE**

**SIGNATURE**

**SIGNATURE**

Catherine Noble Ward, AIA

Joel Pittard, Project Manager

Dr. Jesse Bacon, Superintendent

**PRINTED NAME AND TITLE**

**PRINTED NAME AND TITLE**

**PRINTED NAME AND TITLE**

7/19/2023

7/18/2023

**DATE**

**DATE**

**DATE**

# FACPAC Contract Change Order Supplemental Information Form (Ref# 58298)

Form Status: Saved

Tier 1 Project: High School Football Stadiums - Bullitt Central, North Bullitt, Bullitt East  
BG Number: 23-157 District: Bullitt County (HB678)  
Status: Active Phase: Project Initiation (View Checklist)

Contract: Calhoun Construction Services, Inc., 0001, General Construction and Site Work  
Type: General Contractor Proposed

Change Order Number 08  
Time Extension Required No  
Date Of Change Order 7/24/2023  
Change Order Amount To Date Increase

## Construction Contingency

Calculations below are project wide. Remaining negative Construction Contingency may require the submission of a revised BGL.

Current Approved Amount	\$613,650.00
Net Approved COs	\$147,517.75
Remaining After Approved COs	\$466,132.25
Net All COs	\$279,364.80
Remaining After All COs	\$334,285.20

This Requested Change Order Amount \$5,965.00

+/-

Change In A/E Fee This Change Order \$298.25

+/-

Change In CM Fee This Change Order \$0.00

+/-

Remaining Construction Contingency \$334,285.20

Balance

Contract Change Requested By Pressbox Designer - COOP

Contract Change Reason Code Improved Plans/Specs; Coordination of Data Requirements

Change Order Description And Justification

The pressbox designer, Dant Clayton, made revisions to the pressbox design at all three fields to accommodate Data routing. As a result, the electrical contractor's scope was revised. The COOP agreement has a not cost change.

Cost Benefit To Owner

Work can commence with trades already on site and avoid the added cost of equipment rental, mobilization and additional general conditions.

Contract unit prices have been utilized No to support the cost associated with this change order.

### Detailed Cost Breakdown

Contract unit prices have not been utilized, provide a detailed cost breakdown which separates labor, material, profit and overhead.

---

<b>Detail Item</b>	<b>Amount</b>	<b>Percent of Total</b>
Labor	\$3,847.00	64.49%
Materials	\$1,534.00	25.72%
Profit and Overhead	\$525.00	8.80%
Bond Insurance	\$59.00	0.99%
<b>Cost Breakdown Total:</b>	<b>\$5,965.00</b>	

Cost for this Change Order supported No by an alternate bid or competitive price quote

Explain Why

Work can commence with trades already on site and keep to the original Construction Schedule.

**Change Order Supplemental Information Form Signature  
Page (Online Form Ref# 58298)**

  
Architect

7/19/2023

Date

Construction Manager

Date

Finance Officer

Date

Local Board of Education Designee

Date

# Change Order Request 9 - PCO #27 - RFP #4 - Press Box Data Revisions

602-BCPS High School Football Stadiums  
7/11/2023



**Summary of Work**

RFP #4 - Press Box Data Revisions

Scope - Subcontractor	Description of Scope	Cost
1 BCPS Football Fields		\$5,625.00
1.1 Electrical - AES -	RFP #4-Press Box Data Revisions	\$5,625
		\$5,625.00
	Fee 5.00%	\$281
	Bond 1.00%	\$59
<b>Total Amount</b>		<b>\$5,965</b>

Approved By:

Submitted By:

\_\_\_\_\_

\_\_\_\_\_ *Joseph G. Hester*

Date:

Date:

\_\_\_\_\_

\_\_\_\_\_ 7/11/2023



**ADVANCED ELECTRICAL SYSTEMS, INC.**  
 (502) 962-1102 Fax (502) 962-8836 www.aeslou.com

**POWERING THE FUTURE!**

PO Box 36503 Louisville, KY 40233-6503  
 3312 Gilmore Industrial Blvd. Louisville, KY 40213

**Change Order Summary**

Time & Material Summary:  
 Lump Sum: X

**Description of work:**

Install additional conduits for pressbox.

Activity Description	Material	Labor
See attached	\$ 1,328.87	\$ 3,026.70
Fuel Surcharge - \$85	\$ 45.00	\$ -
Material delivery - \$125	\$ 75.00	\$ -
<b>Subtotal Material &amp; Labor</b>	<b>\$ 1,448.87</b>	<b>\$ 3,026.70</b>

DEDUCT	Material	Labor
Wiremold Credit		(\$180.00)
<b>Subtotal Deduct</b>	<b>\$0.00</b>	<b>(\$180.00)</b>

Labor Rate Calculations			
CLASSIFICATION	HOURS	RATE	LABOR COST
AGF ST	0	\$ 92.75	\$0.00
Gen. F-man ST	0	\$ 90.15	\$0.00
Foreman ST	18	\$ 87.15	\$1,568.70
Journeyman ST	18	\$ 81.00	\$1,458.00
Apprentice ST	0	\$ 61.25	\$0.00
AGF TH	0	\$ 126.80	\$0.00
Gen. F-man TH	0	\$ 121.90	\$0.00
Foreman TH	0	\$ 118.25	\$0.00
Journeyman TH	0	\$ 110.25	\$0.00
Apprentice TH	0	\$ 81.00	\$0.00
AGF DT	0	\$ 158.75	\$0.00
Gen. F-man DT	0	\$ 153.50	\$0.00
Foreman DT	0	\$ 148.85	\$0.00
Journeyman DT	0	\$ 137.50	\$0.00
Apprentice DT	0	\$ 100.75	\$0.00
Safety	0	\$ 104.15	\$0.00
Other		\$ 81.00	\$0.00
<b>Subtotal Labor</b>	<b>36</b>		<b>\$3,026.70</b>

Subcontractors	
	\$ -
	\$ -
	\$ -
<b>Subtotal Subcontractors</b>	<b>\$ -</b>

Equipment Rental (including tax)	
Lift	\$ 1,000.00
	\$ -
	\$ -
<b>Subtotal Equipment Rental</b>	<b>\$ 1,000.00</b>

CUSTOMER ACCEPTANCE & AUTHORIZATION TO PROCEED WITH CHANGE ORDER

SIGNATURE \_\_\_\_\_ TITLE \_\_\_\_\_ DATE \_\_\_\_\_  
 PRINTED NAME \_\_\_\_\_ CONTRACT / PO NUMBER \_\_\_\_\_

AES Change Order No.	4
Contractor:	Advanced Electrical Systems, Inc.
Date:	7/11/2023
Revision:	1
AES Job No.	230239
Cust. Contract No.	
Cust. RFP No.:	4
Additional Days:	3
SWO #:	
Clarification:	Price Valid for 30 Days

**BID SUMMARY**

Material Cost	\$	1,446.87
Material Mark-up	10.0%	\$ 144.69
Tax	6%	\$ 86.81
<b>Total Material Costs</b>	<b>\$</b>	<b>1,678.37</b>

Sub Contractor Costs	\$	-
Sub Contractor Mark-up	7.5%	\$ -
<b>Total Sub Contractor Cost</b>	<b>\$</b>	<b>-</b>

Equipment Rental	\$	1,000.00
Equipment Rental Mark-up	10%	\$ 100.00
<b>Total Equipment Cost</b>	<b>\$</b>	<b>1,100.00</b>

Labor Cost	\$	3,026.70
Markup on Labor	\$	-
<b>Total Labor Cost</b>	<b>\$</b>	<b>3,026.70</b>

Subtotal Add Cost	\$	5,805.07
No Bond		
<b>Total CO Add Cost</b>	<b>\$</b>	<b>5,805.07</b>

Material Deduct		
Tax on Deduct Material	6.0%	
Labor Deduct		(180.00)
Subcontractor Deduct		
Equipment Rental Deduct		
<b>Deduct Subtotal</b>		<b>(180.00)</b>
No Bond		
<b>Total CO Deduct Cost</b>		<b>(180.00)</b>

**Change Order Total: \$ 5,625.07**

\*\*\* Subcontractor does not waive and expressly reserves its right to assert claims for delay, disruption, compression, acceleration and inefficiency as well as seek payment for any and all pending change order requests that have been submitted to date.

## Cate Noble Ward

---

**From:** Lyons, Tonya <TonyaLyons@calhounconstructs.com>  
**Sent:** Tuesday, July 11, 2023 2:59 PM  
**To:** Cate Noble Ward  
**Cc:** Ryan Harvey; Jeremy Lewis; Pittard, Joel; Lyons, Tonya  
**Subject:** RE: EXT : FW: BCPS Football Stadiums - RFP 04 - Press Box Data Revisions  
**Attachments:** COR-9 RFP #4 Press Box Revisions 7.11.23.pdf

Cate,

Attached is the revised pricing and below are the responses received from AES. Let us know if questions.

Thanks,

*Tonya Lyons*

Project Engineer  
CALHOUN CONSTRUCTION  
7707 National Turnpike, Suite 400  
Louisville, KY 40214  
Office (502)493-1332  
Cell (770)241-9227



---

**From:** Cate Noble Ward <Cate@studiokremer.com>  
**Sent:** Monday, July 3, 2023 12:28 PM  
**To:** Lyons, Tonya <TonyaLyons@calhounconstructs.com>  
**Cc:** Ryan Harvey <RHarvey@cmta.com>; Jeremy Lewis <JLewis@cmta.com>; Pittard, Joel <joelpittard@calhounconstructs.com>  
**Subject:** FW: EXT : FW: BCPS Football Stadiums - RFP 04 - Press Box Data Revisions

Hello Tonya,

CMTA comments on COR#9 (for RFP 04) are below. I included an additional comment about OVHP below in red.

Let us know if AES has questions on these comments.

Thank you,

**Cate Noble Ward**, AIA, LEED AP  
Architect | Partner





studio kremer architects

1231 S Shelby St, Louisville KY 40203

TEL 502.499.1100 x2583

FAX 502.499.1101

[studiokremer.com](http://studiokremer.com)

---

**From:** Ryan Harvey <[RHarvey@cmta.com](mailto:RHarvey@cmta.com)>

**Sent:** Monday, July 3, 2023 12:23 PM

**To:** Cate Noble Ward <[Cate@studiokremer.com](mailto:Cate@studiokremer.com)>

**Cc:** Jeremy Lewis <[JLewis@cmta.com](mailto:JLewis@cmta.com)>

**Subject:** Re: EXT : FW: BCPS Football Stadiums - RFP 04 - Press Box Data Revisions

Cate,

- The markup doesn't look correct with 15% total allowed by the contract. Looks like 10% from AES and Calhoun? Typically I have seen subcontractor do 7.5% and GC at 7.5%. – Adjusted CCS down to 5%.
- Additional lift costs are provided. There should already be a lift on site for the work under the pressbox to bring main power, fiber and misc conduits in for all the field accessories, scoreboard, etc. – AES: Yes there is but it will need to be for longer, hence cost more money for rental.
- additional cost for network drip is indicated. The network drop count didn't change. – AES: Deleted
- no credit is provided for all the labor and material for surface wiremold from each drop location (see pic of original drawings of scope removed ) – AES provided

additional material deliver costs are indicated? AES/Calhoun to confirm no more deliveries to site are being provided and all materials already exist on site. If this is not the case, these material could easy come on an existing truck and there should be no material or fuel charge. – AES: Additional work material needs additional delivery. Reduced.

Thanks,

Ryan Harvey  
Electrical Engineer

**CMTA**, a Legence company

10411 Meeting Street

Prospect, KY 40059

O: 502.326.3085

C: 270.705.6390

[cmta.com](http://cmta.com)

---

**From:** Cate Noble Ward <[Cate@studiokremer.com](mailto:Cate@studiokremer.com)>

**Sent:** Monday, July 3, 2023 10:10:37 AM

**To:** Ryan Harvey <[RHarvey@cmta.com](mailto:RHarvey@cmta.com)>

Cc: Jeremy Lewis <JLewis@cmta.com>

Subject: EXT : FW: BCPS Football Stadiums - RFP 04 - Press Box Data Revisions

EXTERNAL SENDER: This email originated outside of CMTA. Do not click links or open attachments unless you know the sender and know the content is safe.

Ryan,

See attached requested pricing for changes to the Press boxes. Let me know if you think this cost is appropriate for work included under RFP 04. I included our original email correspondence for reference.

Thanks,  
Cate

**Cate Noble Ward**, AIA, LEED AP  
Architect | Partner



studio kremer architects

1231 S Shelby St, Louisville KY 40203

TEL 502.499.1100 x2583

FAX 502.499.1101

[studiokremer.com](http://studiokremer.com)

---

**From:** Lyons, Tonya <TonyaLyons@calhounconstructs.com>

**Sent:** Friday, June 30, 2023 1:25 PM

**To:** Cate Noble Ward <Cate@studiokremer.com>

**Cc:** Pittard, Joel <joelpittard@calhounconstructs.com>; Lyons, Tonya <TonyaLyons@calhounconstructs.com>

**Subject:** RE: BCPS Football Stadiums - RFP 04 - Press Box Data Revisions

Cate,

Attached is our COR-9 for the RFP #4 revisions to the Press Box data. I've confirmed with AES this does not affect their DPO. Please review and let us know how we should proceed.

Thanks,

*Tonya Lyons*

Project Engineer

CALHOUN CONSTRUCTION

7707 National Turnpike, Suite 400

Louisville, KY 40214

Office (502)493-1332

Cell (770)241-9227



---

**From:** Cate Noble Ward <[Cate@studiokremer.com](mailto:Cate@studiokremer.com)>  
**Sent:** Tuesday, June 20, 2023 4:03 PM  
**To:** Matt Roberts <[Mroberts@toadvine.com](mailto:Mroberts@toadvine.com)>; Pittard, Joel <[joelpittard@calhounconstructs.com](mailto:joelpittard@calhounconstructs.com)>; Lyons, Tonya <[TonyaLyons@calhounconstructs.com](mailto:TonyaLyons@calhounconstructs.com)>  
**Cc:** Roth, Tony <[tony.roth@bullitt.kyschools.us](mailto:tony.roth@bullitt.kyschools.us)>; Chris Toadvine <[chris@toadvine.com](mailto:chris@toadvine.com)>; Chris Tolley <[Ctolley@toadvine.com](mailto:Ctolley@toadvine.com)>; Brooke Weber <[BWeber@toadvine.com](mailto:BWeber@toadvine.com)>; [jlewis@cmta.com](mailto:jlewis@cmta.com); Ryan Harvey <[RHarvey@cmta.com](mailto:RHarvey@cmta.com)>  
**Subject:** BCPS Football Stadiums - RFP 04 - Press Box Data Revisions

Joel and Tonya,  
Please see RFP 04 for Press Box Data Omissions and Clarifications for the Electrical Contractor. There will be a cost change for this work due to omission of scope from the General Construction contract.

Matt,  
As I understand it – this RFP will not result in any revisions to pressbox design/scope, but does provide clarifications based on your request for information sent last week.

Let the team copied here know if there are any questions.

**Cate Noble Ward**, AIA, LEED AP  
Architect | Partner



studio kremer architects  
1231 S Shelby St, Louisville KY 40203  
TEL 502.499.1100 x2583  
FAX 502.499.1101  
[studiokremer.com](http://studiokremer.com)

---

**From:** Matt Roberts <[Mroberts@toadvine.com](mailto:Mroberts@toadvine.com)>  
**Sent:** Wednesday, June 14, 2023 12:40 PM  
**To:** Ryan Harvey <[RHarvey@cmta.com](mailto:RHarvey@cmta.com)>  
**Cc:** Cate Noble Ward <[Cate@studiokremer.com](mailto:Cate@studiokremer.com)>; Pittard, Joel <[joelpittard@calhounconstructs.com](mailto:joelpittard@calhounconstructs.com)>; Lyons, Tonya <[TonyaLyons@calhounconstructs.com](mailto:TonyaLyons@calhounconstructs.com)>; Roth, Tony <[tony.roth@bullitt.kyschools.us](mailto:tony.roth@bullitt.kyschools.us)>; Chris Toadvine <[chris@toadvine.com](mailto:chris@toadvine.com)>; Chris Tolley <[Ctolley@toadvine.com](mailto:Ctolley@toadvine.com)>; Brooke Weber <[BWeber@toadvine.com](mailto:BWeber@toadvine.com)>; [jlewis@cmta.com](mailto:jlewis@cmta.com)  
**Subject:** FW: EXT : Fwd: Bullitt Co Press Box Data RFI

Ryan and Cate, please see below. Let me know what other questions you might have. Thanks.



**Matt Roberts | Toadvine Enterprises**

P: (502) 912-9495 | C: (502) 939-6365

A: P.O. Box 190 Fisherville, KY 40023

E: [mroberts@toadvine.com](mailto:mroberts@toadvine.com) | W: [toadvine.com](http://toadvine.com)



SEATING • ATHLETIC EQUIPMENT • VIDEO SCOREBOARDS

---

**From:** Eric Goss <[EGoss@dantclayton.com](mailto:EGoss@dantclayton.com)>

**Sent:** Wednesday, June 14, 2023 11:22 AM

**To:** Matt Roberts <[Mroberts@toadvine.com](mailto:Mroberts@toadvine.com)>

**Cc:** Brandon Fentress <[bfentress@dantclayton.com](mailto:bfentress@dantclayton.com)>; Sheela Felli <[sfelli@dantclayton.com](mailto:sfelli@dantclayton.com)>; Bryan Popplewell <[BPopplewell@dantclayton.com](mailto:BPopplewell@dantclayton.com)>; Chris Toadvine <[chris@toadvine.com](mailto:chris@toadvine.com)>; Chris Tolley <[Ctolley@toadvine.com](mailto:Ctolley@toadvine.com)>; Brooke Weber <[BWeber@toadvine.com](mailto:BWeber@toadvine.com)>

**Subject:** Re: EXT : Fwd: Bullitt Co Press Box Data RFI

See below in Blue.

1. The single gang pull boxes (2) that are mounted to the fascia and have 1-1/4" conduit need to either move to the soffit OR reduce the conduit to 1".  
Could this not go to 2G with 1G ring?  
Bell box for exterior application only has a 1" KO. If we soffit mount, we can use interior box and can stay with 1-1/4".
2. Note the changes to the 3/4" drops for sound are moving to the interior partition walls for the drop vs the front wall.  
Ok. These still go through floor correct? Correct
3. Need to know the elevation of the "Power Panel" OR can we turn up the 3/4" conduit in the floor vs the wall?  
Power panel elevation will be ~84" to top. See enclosure size attached. If that dimension is critical to you all, please note on your drawings so the contractor will see. We will put the 3/4" conduit in a single gang box flush mount behind the power panel.
4. Data drops and camera drop are moving to a "collector box" directly under the IDF cabinet. Need to know the size of the IDF cabinet and what elevation it is going to be on the wall.  
IDF cabinet attached. Cabinet elevation will be ~5'-0" to top. If that dimension is critical to you all, please note on your drawings so the contractor will see. We will add a chase below IDF that ties into our collector.

I will update drawing with the above and send out for record.

Thank you,

**Eric W Goss** | Manager Of Core Project Design | **Dant Clayton**

P 502.634.3655 Ext. 227 | F 502.214.8727 | C 502.619.4414

---

**From:** Matt Roberts <[Mroberts@toadvine.com](mailto:Mroberts@toadvine.com)>

**Sent:** Wednesday, June 14, 2023 10:30 AM

**To:** Eric Goss <[EGoss@dantclayton.com](mailto:EGoss@dantclayton.com)>

**Cc:** Brandon Fentress <[bfentress@dantclayton.com](mailto:bfentress@dantclayton.com)>; Sheela Felli <[sfelli@dantclayton.com](mailto:sfelli@dantclayton.com)>; Bryan Popplewell <[BPopplewell@dantclayton.com](mailto:BPopplewell@dantclayton.com)>; Chris Toadvine (Toadvine Enterprises) <[Chris@Toadvine.com](mailto:Chris@Toadvine.com)>; Chris Tolley (Toadvine Enterprises) <[crolley@toadvine.com](mailto:crolley@toadvine.com)>; Brooke Weber (Toadvine Enterprises) <[bweber@toadvine.com](mailto:bweber@toadvine.com)>

**Subject:** FW: EXT : Fwd: Bullitt Co Press Box Data RFI

**CAUTION: This email originated from outside of the organization. Do not click links or open attachments unless you recognize the sender and know the content is safe.**

Eric, please see response below from CMTA. And please see attached for the rack.

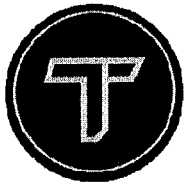

**Matt Roberts | Toadvine Enterprises**

P: (502) 912-9495 | C: (502) 939-6365  
A: P.O. Box 190 Fisherville, KY 40023  
E: [mroberts@toadvine.com](mailto:mroberts@toadvine.com) | W: [toadvine.com](http://toadvine.com)

   SEATING • ATHLETIC EQUIPMENT • VIDEO SCOREBOARDS

---

**From:** Ryan Harvey <[RHarvey@cmta.com](mailto:RHarvey@cmta.com)>  
**Sent:** Wednesday, June 14, 2023 10:18 AM  
**To:** Matt Roberts <[Mroberts@toadvine.com](mailto:Mroberts@toadvine.com)>; Cate Noble Ward <[Cate@studiokremer.com](mailto:Cate@studiokremer.com)>; Tony Roth <[tony.roth@bullitt.kyschools.us](mailto:tony.roth@bullitt.kyschools.us)>; Tonya Lyons <[TonyaLyons@calhounconstructs.com](mailto:TonyaLyons@calhounconstructs.com)>; Joel Pittard <[joelpittard@calhounconstructs.com](mailto:joelpittard@calhounconstructs.com)>  
**Cc:** Chris Toadvine <[chris@toadvine.com](mailto:chris@toadvine.com)>; Chris Tolley <[Ctolley@toadvine.com](mailto:Ctolley@toadvine.com)>; Brooke Weber <[BWeber@toadvine.com](mailto:BWeber@toadvine.com)>; Jeremy Lewis <[JLewis@cmta.com](mailto:JLewis@cmta.com)>  
**Subject:** RE: EXT : Fwd: Bullitt Co Press Box Data RFI

See below responses in red.

2. The single gang pull boxes (2) that are mounted to the fascia and have 1-1/4" conduit need to either move to the soffit OR reduce the conduit to 1".

Could this not go to 2G with 1G ring? Bell box for exterior application only has a 1" KO. If we soffit mount we can use interior box and can stay with 1-1/4".

3. Note the changes to the 3/4" drops for sound are moving to the interior partition walls for the drop vs the front wall.

Ok. These still go through floor correct?

4. Need to know the elevation of the "Power Panel" OR can we turn up the 3/4" conduit in the floor vs the wall? Power panel elevation will be ~84" to top. See enclosure size attached. If that dimension is critical to you all, please note on your drawings so the contractor will see.

5. Data drops and camera drop are moving to a "collector box" directly under the IDF cabinet. Need to know the size of the IDF cabinet and what elevation it is going to be on the wall.

IDF cabinet attached. Cabinet elevation will be ~ 5'-0" to top. If that dimension is critical to you all, please note on your drawings so the contractor will see.

**Ryan Harvey**  
Electrical Engineer



10411 Meeting Street  
Prospect, KY 40059  
O: 502.469.6391  
C: 270.705.6390  
[cmta.com](http://cmta.com)



---

**From:** Matt Roberts <[Mroberts@toadvine.com](mailto:Mroberts@toadvine.com)>  
**Sent:** Wednesday, June 14, 2023 9:32 AM  
**To:** Cate Noble Ward <[Cate@studiokremer.com](mailto:Cate@studiokremer.com)>; Ryan Harvey <[RHarvey@cmta.com](mailto:RHarvey@cmta.com)>; Tony Roth <[tony.roth@bullitt.kyschools.us](mailto:tony.roth@bullitt.kyschools.us)>; Tonya Lyons <[TonyaLyons@calhounconstructs.com](mailto:TonyaLyons@calhounconstructs.com)>; Joel Pittard <[joelpittard@calhounconstructs.com](mailto:joelpittard@calhounconstructs.com)>  
**Cc:** Chris Toadvine <[chris@toadvine.com](mailto:chris@toadvine.com)>; Chris Tolley <[Ctolley@toadvine.com](mailto:Ctolley@toadvine.com)>; Brooke Weber <[BWeber@toadvine.com](mailto:BWeber@toadvine.com)>  
**Subject:** EXT : Fwd: Bullitt Co Press Box Data RFI

**EXTERNAL SENDER:** This email originated outside of CMTA. Do not click links or open attachments unless you know the sender and know the content is safe.

All, please see below and attached drawing. Need an RFI response to this as soon as possible. We went to hou buy and piece some things together and realized there are some either/or's.

Sent from my iPhone

Begin forwarded message:

**From:** Eric Goss <[EGoss@dantclayton.com](mailto:EGoss@dantclayton.com)>  
**Date:** June 14, 2023 at 9:17:56 AM EDT  
**To:** Matt Roberts <[Mroberts@toadvine.com](mailto:Mroberts@toadvine.com)>  
**Cc:** Brandon Fentress <[bfentress@dantclayton.com](mailto:bfentress@dantclayton.com)>, Bryan Popplewell <[BPopplewell@dantclayton.com](mailto:BPopplewell@dantclayton.com)>, Sheela Felli <[sfelli@dantclayton.com](mailto:sfelli@dantclayton.com)>, Danielle Craig <[dcraig@dantclayton.com](mailto:dcraig@dantclayton.com)>  
**Subject:** Bullitt Co Press Box Data RFI

Matt,

See attached, I have a few items that need to change slightly so they work better, and I'd like to send out an RFI on the items.

1. The single gang pull boxes (2) that are mounted to the fascia and have 1-1/4" conduit need to either move to the soffit OR reduce the conduit to 1".

2. Note the changes to the ¾" drops for sound are moving to the interior partition walls for the drop vs the front wall.
3. Need to know the elevation of the "Power Panel" OR can we turn up the ¾" conduit in the floor vs the wall?
4. Data drops and camera drop are moving to a "collector box" directly under the IDF cabinet. Need to know the size of the IDF cabinet and what elevation it is going to be on the wall.

Let me know what questions you may have, I need answers by end of day today to keep ahead of the work being performed in the shop. Sorry for the rush.

**Thank you,**

**Eric W Goss** | Manager Of Core Project Design | **Dant Clayton**

P 502.634.3655 Ext. 227 | F 502.214.8727 | C 502.619.4414

	A	B	C	D	E	F	G	H
1	Item Name	Quantity	Price	U	Ext Price	...Labor...	U	Ext Labor...
2	Label Set: Combined, Combined, Combined, Combined, Combined				<u>\$1,581.93</u>			<u>37.05</u>
3	CCode: Branch Conduit				<u>\$869.04</u>			<u>30.44</u>
4	3/4" GRS Conduit	300.00	\$261.90	C	\$785.70	9.44	C	28.32
5	1" GRS Conduit	20.00	\$416.68	C	\$83.34	10.62	C	2.12
6	CCode: Feeder Conduit				<u>\$457.83</u>			<u>4.96</u>
7	2" GRS Conduit	30.00	\$1,526.10	C	\$457.83	16.52	C	4.96
8								
9								
10								
11					<u>\$1,326.87</u>			<u>35.40</u>



# REQUEST FOR PROPOSAL

---

PROJECT:	<b>HIGH SCHOOL FOOTBALL STADIUMS BCHS, NBHS and BEHS Bullitt County, Kentucky</b>	REQUEST FOR PROPOSAL NO.:	<b>04</b>
OWNER:	<b>Bullitt County Public Schools 1040 Highway 44 East Shepherdsville, KY 40165</b>	DATE:	<b>20-Jun-2023</b>
TO CONTRACTOR:	<b>Calhoun Construction Services, Inc. 7707 National Turnpike Louisville, KY 40218</b>	ARCHITECT:	<b>Studio Kremer Architects 1231 S Shelby Street Louisville, KY 40203</b>
		ARCHITECT'S PROJECT NO.:	<b>2022-57 BG# 23-157</b>

---

Please submit an itemized quotation for changes in the Contract Sum and/or Time incidental to proposed modifications to the Contract Documents described herein.

THIS IS NOT A CHANGE ORDER NOR A DIRECTION TO PROCEED WITH THE WORK DESCRIBED HEREIN

---

## Description:

Provide price proposal for the following:

- Item 1:** REFERENCE Drawing E1.2 - Clouded REV 4 - Changes/Clarifications summarized here:
- Clarified roof and soffit speaker conduits back to sound system.
  - Clarified conduits to sound system.
  - REMOVE additional sound system power from EC (power already provided in press box package)
  - REMOVE additional wiremold scope from EC to IDF (wiremold at desks already included in press box package)
  - Clarified conduits to IDF vs wiremold.
  - Clarified IDF floor integral pull box by press box vendor.
  - Clarified additional devices/boxes for CCTV and WAPS by others (owner) for coordination purposes.
  - Clarified primary electric disconnects that had discussed being moved to under press box at a previous meeting.

## Attachments:

E1.2

---

ISSUED:	<b>20-Jun-2023</b>	ARCHITECT:	<b>studio kremer architects</b>
CONTRACTOR:	<b>Calhoun Construction Services, Inc.</b>	BY:	<b>Cate Noble Ward, AIA</b>

---

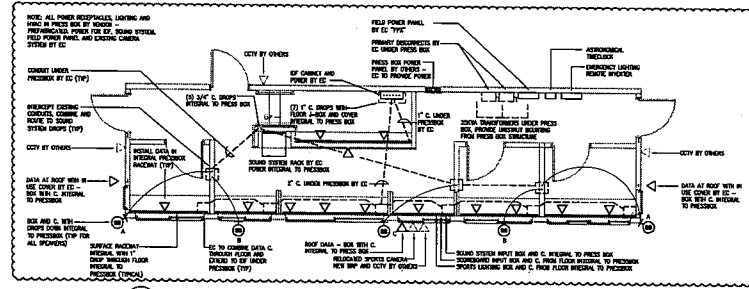

5 ATHLETICS PRESS BOX - ADDITIONAL POWER/SYSTEMS  
1" = 1'-0"

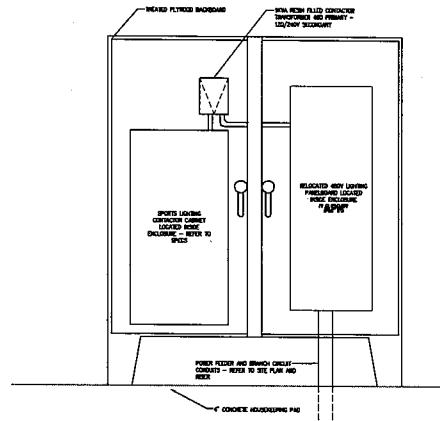

4 ATHLETICS ELECTRICAL DISTRIBUTION CABINET DETAIL - NORTH FOOTBALL  
1" = 1'-0"

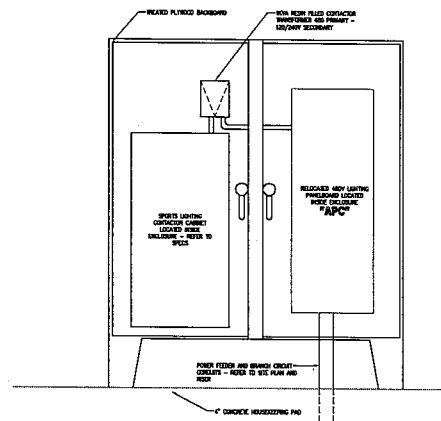

3 ATHLETICS ELECTRICAL DISTRIBUTION CABINET DETAIL - CENTRAL FOOTBALL  
1" = 1'-0"

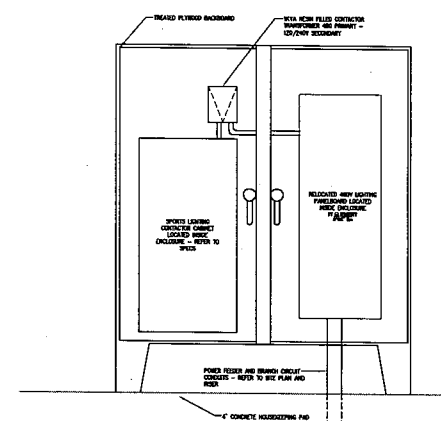

2 ATHLETICS ELECTRICAL DISTRIBUTION CABINET DETAIL - EAST FOOTBALL  
1" = 1'-0"

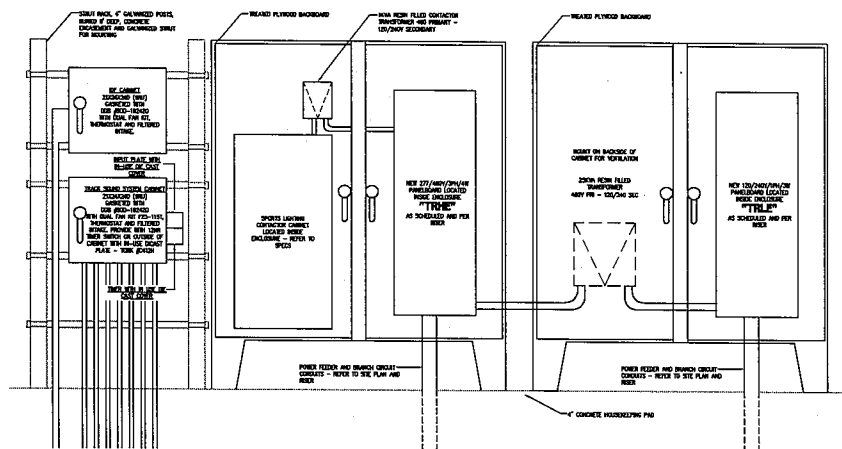

1 ATHLETICS ELECTRICAL DISTRIBUTION CABINET DETAIL - EAST TRACK  
1" = 1'-0"

