

INDEX TO DRAWINGS

**STRUCTURAL**

- S1.1 OVERALL FOUNDATION PLAN
- S1.2 FOUNDATION PLAN AREA A
- S1.3 FOUNDATION PLAN AREA B
- S1.4 FOUNDATION PLAN AREA C
- S1.5 FOUNDATION PLAN AREA D
- S1.6 OVERALL SECOND FLOOR FRAMING PLAN
- S1.7 SECOND FLOOR FRAMING PLAN AREA A
- S1.8 SECOND FLOOR FRAMING PLAN AREA B
- S1.9 SECOND FLOOR FRAMING PLAN AREA C
- S2.0 TYPICAL FOUNDATION DETAILS, FOUNDATION SCHEDULES
- S2.1 FOUNDATION SECTIONS AND DETAILS
- S2.2 FOUNDATION SECTIONS AND DETAILS
- S2.3 FOUNDATION SECTIONS AND DETAILS
- S2.4 FOUNDATION SECTIONS AND DETAILS
- S2.5 FOUNDATION SECTIONS AND DETAILS
- S3.0 TYPICAL IRL JOIST, METAL DECK AND STEEL FRAMING DETAILS STEEL BEAM SCHEDULE
- S3.1 TYPICAL STEEL FRAMING DETAILS
- S4.0 MASONRY HEADER BEAM SCHEDULE, TYPICAL MASONRY DETAILS
- S4.1 TYPICAL MASONRY DETAILS
- S4.2 ICF HEADER BEAM SCHEDULE, TYPICAL ICF DETAILS
- S4.3 TYPICAL ICF WALL SECTIONS AND DETAILS
- S4.4 TYPICAL ICF WALL SECTIONS AND DETAILS
- S4.5 TYPICAL MASONRY DETAILS
- S5.1 CONCRETE HOLLOW CORE PLANKS (HCP) FLOOR FRAMING SECTIONS AND DETAILS
- S5.2 CONCRETE HOLLOW CORE PLANKS (HCP) FLOOR FRAMING SECTIONS AND DETAILS
- S5.3 CONCRETE HOLLOW CORE PLANKS (HCP) FLOOR FRAMING SECTIONS AND DETAILS
- S5.4 CONCRETE HOLLOW CORE PLANKS (HCP) FLOOR FRAMING SECTIONS AND DETAILS
- S5.5 CONCRETE HOLLOW CORE PLANKS (HCP) FLOOR FRAMING SECTIONS AND DETAILS
- S5.6 CONCRETE HOLLOW CORE PLANKS (HCP) FLOOR FRAMING SECTIONS AND DETAILS
- S5.7 CONCRETE HOLLOW CORE PLANKS (HCP) FLOOR FRAMING SECTIONS AND DETAILS
- S5.8 CONCRETE HOLLOW CORE PLANKS (HCP) FLOOR FRAMING SECTIONS AND DETAILS
- S6.1 ROOF FRAMING - STEEL SECTIONS AND DETAILS
- S6.2 ROOF FRAMING - STEEL SECTIONS AND DETAILS
- S6.4 ROOF FRAMING - STEEL SECTIONS AND DETAILS - TORNADO SHELTER
- S7.1 MISC. HOLLOW CORE PLANK AND OPEN WEB BAR JOISTS SECTIONS AND DETAILS
- S7.2 MISC. OPEN WEB BAR JOISTS SECTIONS AND DETAILS

**ARCHITECTURAL**

- A0.1 FIRST FLOOR OVERALL PLAN
- A0.2 SECOND FLOOR OVERALL PLAN
- A1.1 FIRST FLOOR PLAN - AREA A
- A1.2 FIRST FLOOR PLAN - AREA B
- A1.3 FIRST FLOOR PLAN - AREA C
- A1.4 FIRST FLOOR PLAN - AREA D
- A1.5 SECOND FLOOR PLAN
- A2.1 ENLARGED PLANS
- A2.2 ENLARGED PLANS
- A2.3 ENLARGED KITCHEN PLAN
- A2.4 ENLARGED RESTROOM PLANS
- A3.1 BUILDING ELEVATIONS
- A3.2 BUILDING ELEVATIONS
- A3.3 BUILDING ELEVATIONS
- A4.1 ROOF PLAN
- A5.1 BUILDING SECTIONS
- A7.1 FIRST FLOOR REFLECTED CEILING PLAN - AREA A
- A7.2 FIRST FLOOR REFLECTED CEILING PLAN - AREA B
- A7.3 FIRST FLOOR REFLECTED CEILING PLAN - AREA C AND AREA D
- A7.4 SECOND FLOOR REFLECTED CEILING PLAN
- A8.1 DOOR SCHEDULE AND DOOR AND FRAME ELEVATIONS

**MEP**

- FP1.1 FIRE PROTECTION LEAD SHEET
- FP1.1 FIRE PROTECTION FIRST FLOOR PLAN AREA A
- FP1.2 FIRE PROTECTION FIRST FLOOR PLAN AREA B
- FP1.3 FIRE PROTECTION FIRST FLOOR PLAN AREA C
- FP1.4 FIRE PROTECTION FIRST FLOOR PLAN AREA D
- FP1.5 FIRE PROTECTION SECOND FLOOR PLAN
- \*0.1 PLUMBING LEAD SHEET
- P1.1 PLUMBING FIRST FLOOR PLAN AREA A
- P1.2 PLUMBING FIRST FLOOR PLAN AREA B
- P1.3 PLUMBING FIRST FLOOR PLAN AREA C
- P1.4 PLUMBING FIRST FLOOR PLAN AREA D
- P1.5 PLUMBING SECOND FLOOR PLAN
- H1.1 HVAC FIRST FLOOR PLAN - AREA A
- H1.2 HVAC FIRST FLOOR PLAN - AREA B
- H1.3 HVAC FIRST FLOOR PLAN - AREA C
- H1.4 HVAC FIRST FLOOR PLAN - AREA D
- H1.5 HVAC SECOND FLOOR PLAN
- E0.1 ELECTRICAL LEAD SHEET
- E1.1 LIGHTING FIRST FLOOR PLAN AREA A
- E1.2 LIGHTING FIRST FLOOR PLAN AREA B
- E1.3 LIGHTING FIRST FLOOR PLAN AREA C
- E1.4 LIGHTING FIRST FLOOR PLAN AREA D
- E1.5 LIGHTING SECOND FLOOR PLAN
- E1.6 POWER & SPECIAL SYSTEMS FIRST FLOOR PLAN - AREA A
- E1.7 POWER & SPECIAL SYSTEMS FIRST FLOOR PLAN - AREA B
- E1.8 POWER & SPECIAL SYSTEMS FIRST FLOOR PLAN - AREA C
- E1.9 POWER & SPECIAL SYSTEMS FIRST FLOOR PLAN - AREA D
- E1.10 POWER & SPECIAL SYS SECOND FLOOR PLAN

# SOUTH HOPKINS SCHOOL RENOVATION

**BG# 23-030**

## DESIGN DEVELOPMENT

**JUNE 6, 2023**

SOUTH HOPKINS SCHOOL  
9220 HOPKINSVILLE ROAD  
NORTONVILLE, KENTUCKY 42442

**OWNER:**

**HOPKINS COUNTY BOARD OF EDUCATION**

**SCB PROJECT NUMBER: 2246**

AMY SMITH - SUPERINTENDENT  
SHANNON EMBRY - CHAIRPERSON  
JOHN OSBORNE - VICE CHAIRMAN  
KERRI SCISNEY - MEMBER  
STEVE FAULK - MEMBER  
NICK FOSTER - MEMBER  
KEITH CARTWRIGHT - BOARD ATTORNEY



**SHERMAN CARTER BARNHART ARCHITECTS, PLLC**  
PROJECT MANAGER: ANDREW H. OWENS AIA, CID  
144 TURNER COMMONS WAY  
SUITE #110  
LEXINGTON, KY 40508  
PHONE: 859.224.1351  
FAX: 859.224.8446  
[www.scbarchitects.com](http://www.scbarchitects.com)

**CIVIL ENGINEER**

SHERMAN CARTER BARNHART ARCHITECTS, PLLC  
144 TURNER COMMONS WAY  
SUITE 110  
LEXINGTON, KY 40508  
P (859) 224-1351

**STRUCTURAL ENGINEER**

SHERMAN CARTER BARNHART ARCHITECTS, PLLC  
9300 SHELBYVILLE ROAD  
HURSTBOURNE PLACE, SUITE 502  
LOUISVILLE, KY 40222  
P (502) 721-6100

**MECHANICAL/ELECTRICAL ENGINEER**

MARCUM ENGINEERING, LLC  
500 SOUTH 17TH ST.  
PADUCAH, KY 42003  
P (270) 444-9274

**UTILITY ENGINEER**

BACON FARMER WORKMAN ENGINEERING AND TESTING, INC.  
500 SOUTH 17TH STREET  
PADUCAH, KY 42002  
P (270) 443-1995

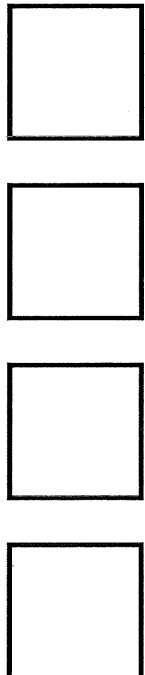

FIRST FLOOR OVERALL PLAN

JOB NO.	2248
DATE	JUNE 06, 2023
DRAWN	AN
CHECKED	AHO

COPYRIGHT © 2023  
SHERMAN CARTER BARNHART  
ARCHITECTS, PLLC

REVISIONS		
No.	Description	Date
1	AS1	DATE 1

SHEET

A0.1

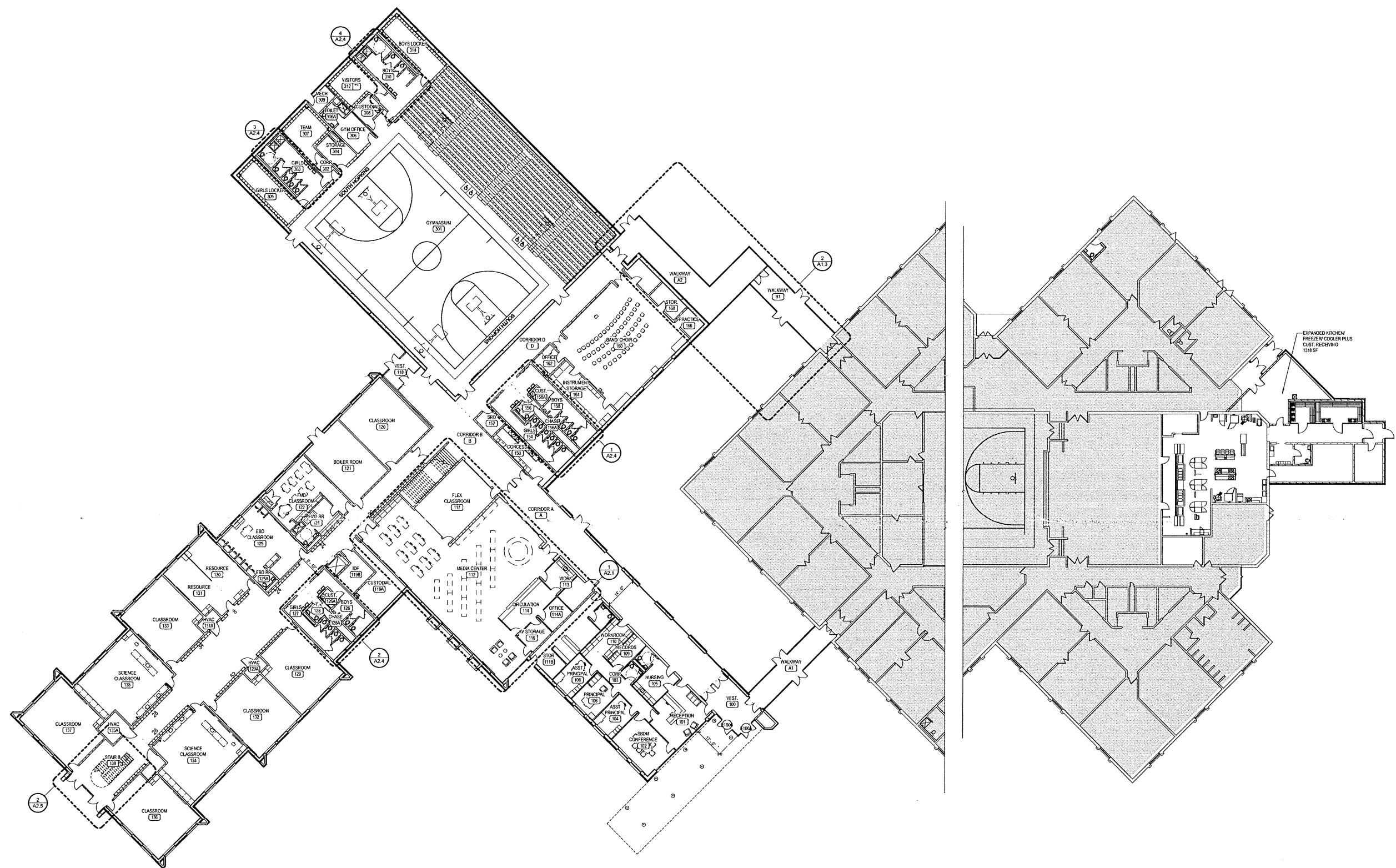

1 FIRST FLOOR OVERALL NEW WORK PLAN  
1/16" = 1'-0"

SECOND FLOOR OVERALL

JOB NO.	2246
DATE	JUNE 06, 2023
DRAWN	AN
CHECKED	AHO

COPYRIGHT © 2023  
SHERMAN CARTER BARNHART  
ARCHITECTS, PLLC

REVISIONS		
No.	Description	Date

SHEET

A0.2

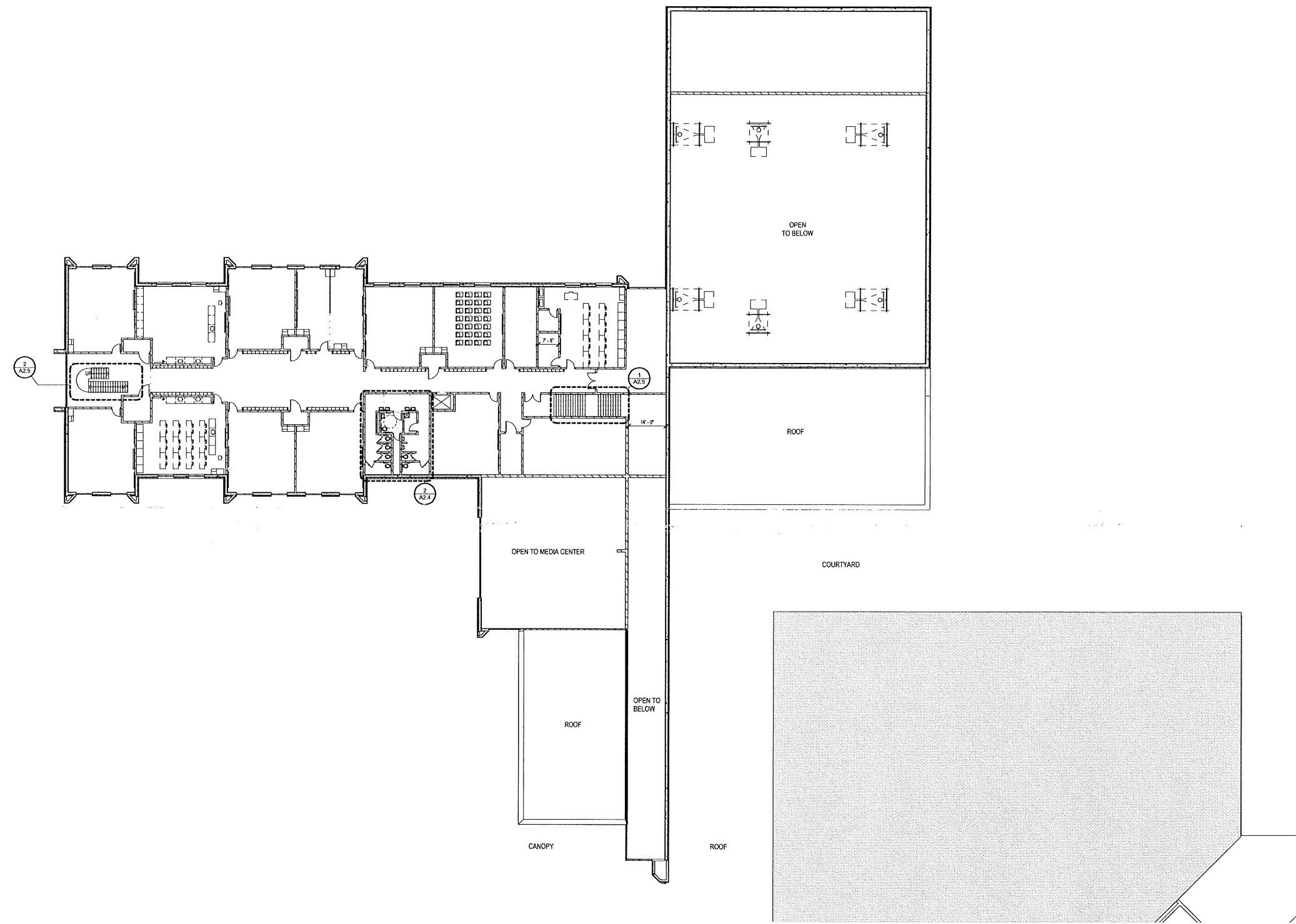

1 SECOND FLOOR OVERALL NEW WORK PLAN  
1/16" = 1'-0"

REVISIONS		
No.	Description	Date

GENERAL WORK NOTES

- REFER TO MECH/ELEC. DRAWINGS FOR SPECIFIC NOTES REGARDING MECH/ELEC ITEMS NOT SHOWN ON THIS SHEET.
- REFER TO ROOF PLAN AND MECH. DRAWINGS FOR ADDITIONAL INFORMATION REGARDING WORK AT ROOF.
- REFER TO SHEET N0.1 FOR GENERAL NOTES AND PARTITION TYPES.
- REFER TO DETAILS ON SHEET A6.1 FOR TYPICAL WALL INTERSECTION DETAILS.
- REFER TO SHEET A2.2 FOR TOILET ACCESSORY SCHEDULE.

PLAN KEY NOTES

- NOTE: NOT ALL KEYNOTES MAY APPLY TO THIS SHEET.
- GYP. BD. W/BAH HEAD OR SOFFIT ABOVE. REFER TO REFLECTED CLG. PLANS.
  - STEEL LINTEL (CMU BOND BEAM ABOVE. REFER TO STRUCTURAL DWGS. AND REFLECTED CEILING PLANS.
  - FLOOR TRANSITION. REFER TO SHEET A3.1 FOR DETAILS.
  - LINE OF PRE-ENG. PRE-FIN. ALUM. CANOPY ABOVE OR BELOW. REFER TO DETAIL A04.2.
  - SHIELDING/FURNISHINGS/EQUIPMENT PROVIDED BY OWNER. N.I.C.
  - FIRE ALARM PANEL. REFER TO ELECTRICAL DWGS.
  - WALL MOUNTED STEEL PIPE HANDRAIL (PART). REFER TO DETAIL A04.2.
  - BASKETBALL GOAL ABOVE. REFER TO SPEC'S AND REFLECTED CEILING PLAN FOR MOUNTING CONDITION. ALL EXPOSED BLOCKING REQUIRED FOR GOAL ATTACHMENT SHALL BE PAINTED TO MATCH ADJACENT WALL COLOR.
  - WASHER DRYER, N.I.C.
  - FOLDABLE WALL PARTITION. REFER TO DETAIL A04.2 FOR CEILING CONDITION.
  - LOCATION FOR TV SCREEN (N.I.C.) MOUNT MULTIMEDIA BOX AT HEIGHT INDICATED. 6'-0" A.F.F. U.O.
  - ELECTRICALLY OPERATED FOLDING BLEACHERS. REFER TO SPECIFICATIONS AND DETAIL A04.2.
  - SCOREBOARD TABLE (N.I.C.)
  - AUXILIARY BD. FACES.
  - ATHLETIC WALL PADS FOR LIMITS SHOWN. REFER TO SPECIFICATIONS.
  - EXTERIOR CONCRETE SIDEWALK, STOOP, SEAT WALL, ETC. REFER TO SITE DWGS. FOR EXTENT OF WORK.
  - LINE OF SUSP. ACoust. CEILING ABOVE. REFER TO REFLECTED CEILING PLANS.
  - COMPUTER STATION, N.I.C. REFER TO ELECTRICAL DWGS. FOR DATA AND ELECTRIC.
  - HIGH LOW WATER FOUNTAIN UNIT. REFER TO MECH/ELEC. DRAWINGS.
  - SHOWER. REFER TO DETAIL A04.2 AND TO REFLECTED CEILING PLANS FOR LIMITS TO F-1-A.1. REFER TO DETAIL A04.2 FOR BASE.
  - INDUSTRIAL STAIRS PER OSHA STANDARDS. REFER TO REFERENCE DETAIL AND PLAN.
  - LINE OF PRE-ENG. PRE-FIN. ALUM. CANOPY ABOVE OR BELOW W/ INTEGRAL DOWNSPOUT. REFER TO DETAIL A04.2.
  - SCOREBOARD ABOVE AT 11'-0" A.F.F. (TO B.O. SCOREBOARD) REFER TO SPECIFICATIONS AND ELECTRICAL DRAWINGS.
  - GYP. BD. FULLY ADHERED TO CMU WALL. COVER ALL CMU AT ADJACENT STOREFRONT HEADS AND JAMBS. EXTEND #4 BARS 1'-0" ADJACENT CEILING.
  - PROVIDE HORIZONTAL GYP. CEILING ASSEMBLY ABOVE SUSP. ACoustICAL CEILING TILE. REFER TO REFLECTED CEILING PLANS.
  - PRE-MANUFACTURED ALUMINUM CANOPY ABOVE.
  - MECHANICAL LOUVER. REFER TO DETAIL A04.2.
  - RECESSED CONCRETE FLOOR SLAB IN THIS AREA. REFER TO STRUCTURAL DWGS.
  - SOLID SURFACE WALL CAP BELOW. EXTEND 1/2" BELOW FACE OF GYP. BD.
  - ELECTRIC PUSH-BUTTON ADA DOOR OPERATOR. REFER TO ELEC. DWGS.
  - DOOR ACCESS CONTROL LOCATION.
  - VOLLEYBALL FLOOR INSERTS. FLUSH WITH WOOD FLOOR.
  - WALL STORAGE TM. CORP. MODEL NO. T2102 (26x42x24) BASIS OF DESIGN.
  - PROVIDE 1" FILLER AT ANY HEIGHT WALL WHERE APP. #4 BARS. REFER TO SPECIFICATIONS FOR ANCHORAGE MANUFACTURERS.
  - PRE-FIN. ALUM. FIXED WALL LADDER. N.I.C. EX. TO 1946.2.
  - DOUBLE STAIR LOCKERS.
  - STRUCTURE MOUNTED MOTORIZED PROJECTION SCREEN.
  - LINE OF BLEACHERS IN RETRACTED POSITION.
  - RETRACTABLE GYMNASIUM DIVIDER. REFER TO SPECIFICATIONS.

SYMBOLS LEGEND

- ROOM FINISH GROUPS (REFER TO SHEET N0.1)
- ROOM NUMBER
- DOOR NUMBER (DOOR SCHEDULE SHEET A6.1)
- NEW WORK KEY NOTES (SHEETS A1.1 THROUGH A2.2)
- WALL TYPE (SCHEDULE SHEET N-1)
- ALUMINUM OR HD. LOW METAL FRAME OR STOREFRONT TYPE (REFER TO FLOOR PLANS AND SCHEDULE SHEETS A6.1-A2.2)
- TOILET ACCESSORIES (SCHEDULE SHEET A2.2)
- ELEVATION KEY NOTE (SHEET A3.1-A3.3)
- ROOF KEY NOTE (SHEET A4.1)
- CEILING PLAN KEY NOTE (SHEETS A7.1-A7.6)
- SIQNAE KEY NOTE (SHEETS A0.1)
- DASHED LINE INDICATES WALL TILE AT RESTROOMS AND BRACKETS IN WALLS - SHOWN ON RESTROOM PLANS (TILE WALL DETAIL 21A2.4)
- ROOM/WALL DESIGNATION:  
FRT 1 HOUR FIRE BARRIER  
FR 2 HOUR FIRE BARRIER  
FRW 2 HOUR FIRE WALL  
CONTROL JOINT. REFER TO EXTERIOR ELEVATIONS FOR EXTERIOR LOCATION.

KEY PLAN

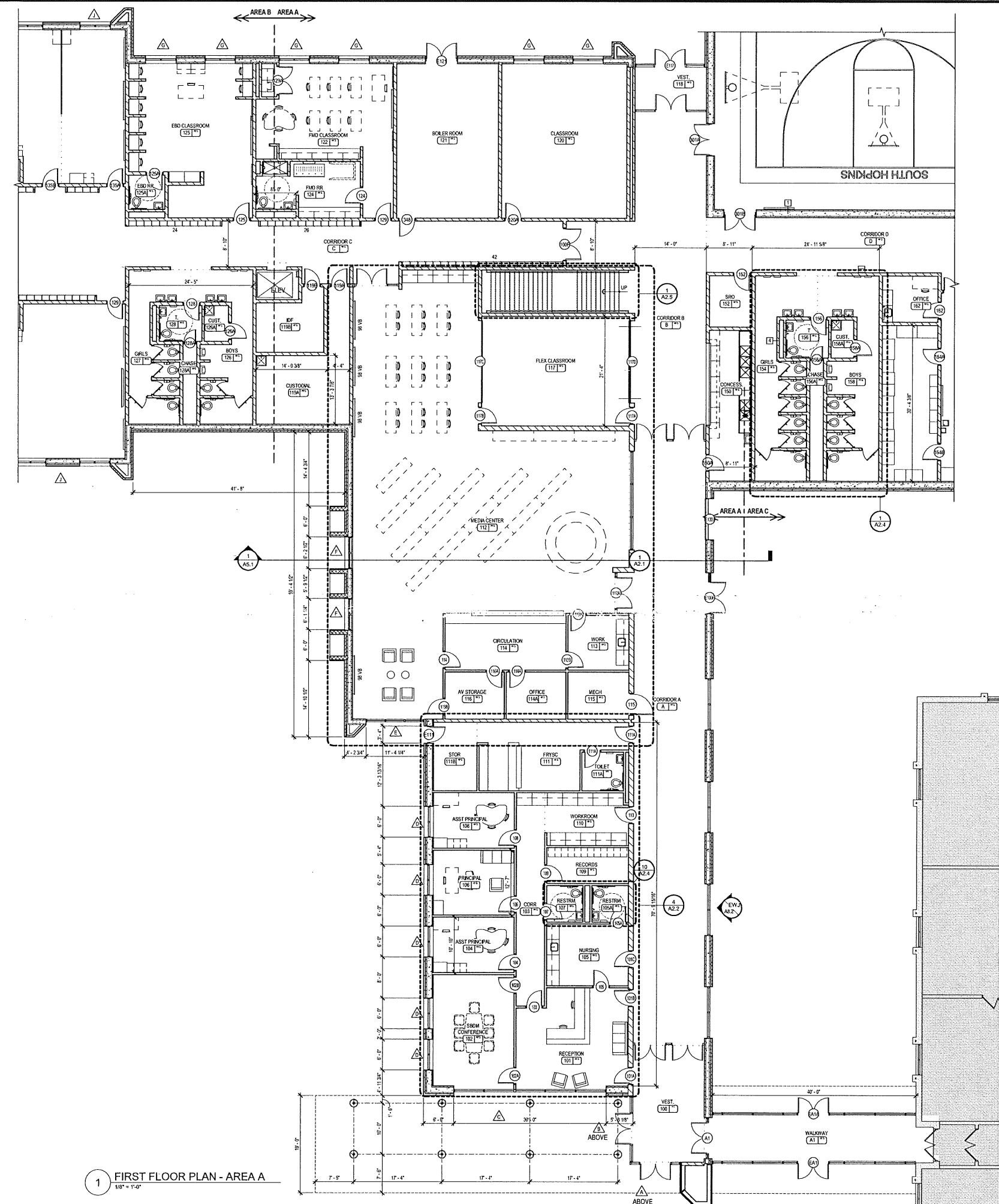
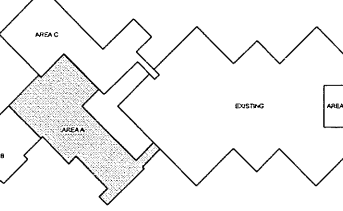

1 FIRST FLOOR PLAN - AREA A  
1/8" = 1'-0"



REVISIONS

No.	Description	Date

GENERAL WORK NOTES

- REFER TO MECH/ELEC. DRAWINGS FOR SPECIFIC NOTES REGARDING MECH/ELEC ITEMS NOT SHOWN ON THIS SHEET.
- REFER TO ROOF PLAN AND MECH. DRAWINGS FOR ADDITIONAL INFORMATION REGARDING WORK AT ROOF.
- REFER TO SHEET A1.1 FOR GENERAL NOTES AND PARTITION TYPES.
- REFER TO DETAILS ON SHEET A6.1 FOR TYPICAL WALL INTERSECTION DETAILS.
- REFER TO SHEET A2.3 FOR TOILET ACCESSORY SCHEDULE.

PLAN KEY NOTES

- NOTE: NOT ALL KEYNOTES MAY APPLY TO THIS SHEET.
- GYP. BD. BULKHEAD OR SOFFIT ABOVE. REFER TO REFLECTED CLG. PLANS.
  - STEEL LINTEL / CMU BOND BEAM ABOVE. REFER TO STRUCTURAL DWGS. AND REFLECTED CEILING PLANS.
  - FLOOR TRANSITION. REFER TO SHEET A8.1 FOR DETAILS.
  - LINE OF PRE-ENG. PRE-FIN. ALUM. CANOPY ABOVE OR BELOW. REFER TO DETAIL A8A.2.
  - SHELVING / FURNISHINGS / EQUIPMENT PROVIDED BY OWNER, N.I.C.
  - FIRE ALARM PANEL. REFER TO ELECTRICAL DWGS.
  - WALL-MOUNTED STEEL PIPE HANDRAIL (GRAB) REFER TO DETAIL A8A.2.
  - BASKETBALL GOAL ABOVE. REFER TO SPECS AND REFLECTED CEILING PLAN FOR MOUNTING CONDITION. ALL EXPOSED BLOCKING REQUIRED FOR GOAL ATTACHMENT SHALL BE PAINTED TO MATCH ADJACENT WALL COLOR.
  - WASHER DRYER, N.I.C.
  - FOLDABLE WALL PARTITION. REFER TO DETAIL A8A.2 FOR CEILING CONDITION.
  - LOCATION FOR TV SCREEN (PLC) MOUNT (M.A.T.M.E.I.M.A. BOX AT HEIGHT INDICATED, 5'-0" A.F.F. U.M.O.)
  - ELECTRICALLY OPERATED FOLDING BLEACHERS. REFER TO SPECIFICATIONS AND DETAIL A8A.2.
  - SCOREBOARD (H.I.C.)
  - ALIGN GYP. BD. FACES.
  - ATHLETIC WALL PADS FOR LIMITS SHOWN. REFER TO SPECIFICATIONS.
  - EXTERIOR CONCRETE SIDEWALK, STOOP, SEAT WALL, ETC. REFER TO SITE DWGS. FOR EXTENT OF WORK.
  - LINE OF SUSP. ACoust. CEILING ABOVE. REFER TO REFLECTED CEILING PLANS.
  - COMPUTER STATION, I.I.C. REFER TO ELECTRICAL DWGS. FOR DATA AND ELECTRIC.
  - MECHANICAL WATER FOUNTAIN UNIT. REFER TO MECH/ELEC. DRAWINGS.
  - SHOWER REFER TO DETAIL A8A.2 AND TO REFLECTED CEILING PLANS FOR LIMITS OF GYP. CLG/SOFFIT ABOVE. WALLS @ ASSEMBLY ABOVE SUSP. ACoustICAL CEILING TILE. REFER TO REFLECTED CEILING PLANS.
  - INDUSTRIAL STAIR PER OSHA STANDARDS. REFER TO REFERENCED DETAIL AND PLAN.
  - LINE OF PRE-ENG. PRE-FIN. ALUM. CANOPY ABOVE OR BELOW W/ INTEGRAL DOWNSPOUT. REFER TO DETAIL A8A.2.
  - SCOREBOARD ABOVE AT 11'-0" A.F.F. (TO I.O. SCOREBOARD). REFER TO SPECIFICATIONS AND ELECTRICAL DRAWINGS.
  - GYP. BD. FULLY ADHERED TO CMU WALL. COVER ALL CMU AT ADJACENT STOREFRONT HEADS AND JAMBS. EXTEND 4" ABOVE HIGHEST ADJACENT CEILING.
  - PROVIDE HORIZONTAL GYP. CEILING BD. ASSEMBLY ABOVE SUSP. ACoustICAL CEILING TILE. REFER TO REFLECTED CEILING PLANS.
  - PRE-MANUFACTURED ALUMINUM CANOPY ABOVE.
  - MECHANICAL COVER. REFER TO DETAIL A8A.2.
  - RECESSED CONCRETE FLOOR SLAB IN THIS AREA. REFER TO STRUCTURAL DWGS.
  - SOLID SURFACE WALL CAP BELOW. EXTEND 1/2" BEYOND FACE OF GYP. BD.
  - ELECTRIC PUSH-BUTTON ADA DOOR OPERATOR. REFER TO ELEC. DWGS.
  - DOOR ACCESS CONTROL LOCATION.
  - VOLLEYBALL FLOOR INSERTS. FLUSH WITH WOOD FLOOR.
  - FALL STORAGE: 1M CORP. MODEL NO. T250 (58x42) BASE OR DESIGN PROVIDE 1" FALLER AT ADJACENT WALL, WHERE APPLICABLE. REFER TO SPECIFICATIONS FOR ADDITIONAL INFORMATION.
  - PRE-FIN. ALUM. FRIED WALL LOCKERS. REFER TO 19A.2.
  - DOUBLE TIER STUDENT LOCKERS.
  - STRUCTURE MOUNTED MOTORIZED PROJECTION SCREEN.
  - LINE OF BLEACHERS IN RETRACTED POSITION.
  - RETRACTABLE GYMNASIUM DIVIDER. REFER TO SPECIFICATIONS.

SYMBOLS LEGEND

- Name
- ROOM FINISH GROUPS (REFER TO SHEET A1.1)
  - ROOM NUMBER
  - DOOR NUMBER (DOOR SCHEDULE SHEET A8.1)
  - NEW WORK KEY NOTES (SHEETS A1.1 THROUGH A2.2)
  - WALL TYPE (SCHEDULE SHEET A1.1)
  - ALUMINUM OR HOLLOW METAL FRAME OR STOREFRONT TYPE (REFER TO FLOOR PLANS AND SCHEDULE SHEETS A8.1-A8.7)
  - TOILET ACCESSORIES (SCHEDULE SHEET A2.2)
  - ELEVATION KEY NOTE (SHEET A1.1-A2.3)
  - ROOF KEY NOTE (SHEET A4.1)
  - CEILING PLAN KEY NOTE (SHEETS A1.1-A1.6)
  - SKINAGE KEY NOTE (SHEETS A6.1)
  - DASHED LINE INDICATES WALL TILE AT RESTROOMS AND BRADLEY SNK WALLS - SHOWN ON RESTROOM PLANS. (TILE WALL DETAIL 21A2.3)
  - ROOM/WALL DESIGNATION:
    - F01 1 HOUR FIRE BARRIER
    - F02 2 HOUR FIRE BARRIER
    - F02 2 HOUR FIRE WALL
  - CONTROL LIGHT. REFER TO EXTERIOR ELEVATIONS FOR EXTERIOR LOCATIONS.

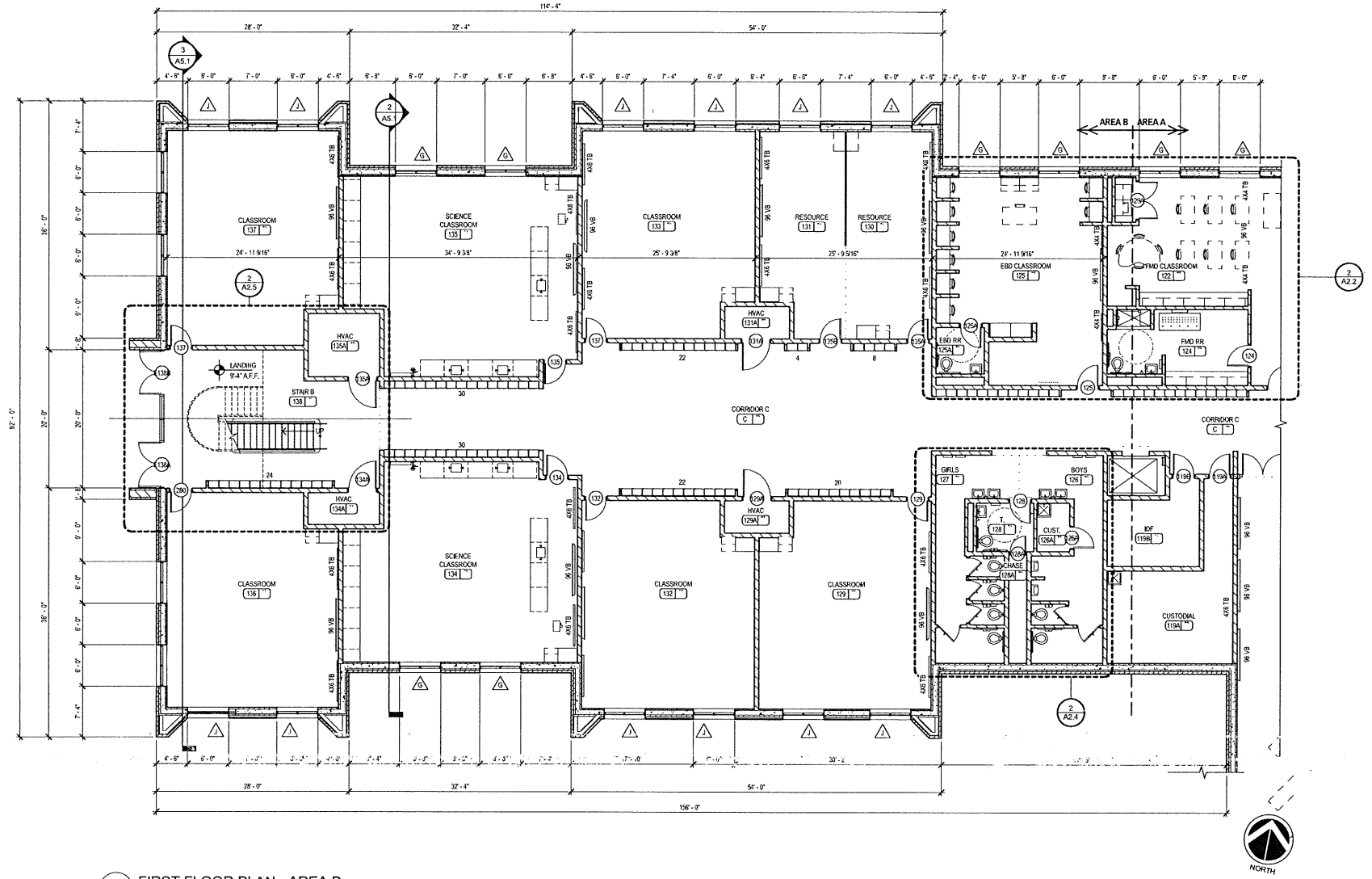
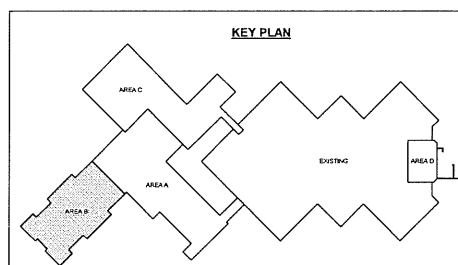

1 FIRST FLOOR PLAN - AREA B  
1/8" = 1'-0"

REVISIONS		
No.	Description	Date

GENERAL WORK NOTES

1. REFER TO MECH/ELEC. DRAWINGS FOR SPECIFIC NOTES REGARDING MECH/ELEC ITEMS NOT SHOWN ON THIS SHEET.
2. REFER TO ROOF PLAN AND MECH. DRAWINGS FOR ADDITIONAL INFORMATION REGARDING WORK AT ROOF.
3. REFER TO SHEET NO.1 FOR GENERAL NOTES AND PARTITION TYPES.
4. REFER TO DETAILS ON SHEET A6.1 FOR TYPICAL WALL INTERSECTION DETAILS.
5. REFER TO SHEET A2.2 FOR TOILET ACCESSORY SCHEDULE.

PLAN KEY NOTES

- NOTE: NOT ALL KEYNOTES MAY APPLY TO THIS SHEET.
1. GYP. BD. BLANKHEAD OR SOFFIT ABOVE. REFER TO REFLECTED CLG. PLANS.
  2. STEEL LINTEL / CMU BOND BEAM ABOVE. REFER TO STRUCTURAL DWGS. AND REFLECTED CEILING PLANS.
  3. FLOOR TRANSITION. REFER TO SHEET A6.1 FOR DETAILS.
  4. LINE OF FIRE-ENG. PRES-FR. ALUM. CANOPY ABOVE OR BELOW. REFER TO DETAIL WA2.
  5. SHELING (FURNISHINGS) EQUIPMENT PROVIDED BY OWNER, N.I.C.
  6. FIRE ALARM PANEL. REFER TO ELECTRICAL DWGS.
  7. WALL MOUNTED STEEL PIPE HANGING (PANTS). REFER TO DETAIL WA2.
  8. BASKETBALL GOAL ABOVE. REFER TO SPICS AND REFLECTED CEILING PLAN FOR MOUNTING CONDITION. ALL EXPOSED BLOCKING REQUIRED FOR GOAL ATTACHMENT SHALL BE PAINTED TO MATCH ADJACENT WALL COLOR.
  9. WASH/DRYER, N.I.C.
  10. FOLDABLE WALL PARTITION. REFER TO DETAIL 18A6.2 FOR CEILING CONDITION.
  11. LOCATION FOR TV SCREEN (N.I.C.) MOUNT MULTIMEDIA BOX AT HEIGHT INDICATED, 5'-7" A.F.F. U.A.O.
  12. ELECTRICALLY OPERATED FOLDING BLEACHERS. REFER TO SPECIFICATIONS AND DETAIL A4.1.2.
  13. SCORERS TABLE (N.I.C.)
  14. ALUM. GYP. BD. FACES.
  15. ATHLETIC WALL PANS FOR LIMITS SHOWN. REFER TO SPECIFICATIONS.
  16. EXTERIOR CONCRETE SIDEWALK, STOOP, SEAT WALL, ETC. REFER TO SITE DWGS. FOR EXTENT OF WORK.
  17. LINE OF SUSP. ACoust. CEILING ABOVE. REFER TO REFLECTED CEILING PLANS.
  18. COMPUTER STATION, N.I.C. REFER TO ELECTRICAL DWGS. FOR DATA AND ELECTRIC.
  19. HIGH LOW WATER FOUNTAIN UNIT. REFER TO MECH/ELEC. DRAWINGS.
  20. SHOWER. REFER TO DETAIL 18A6.2 AND TO REFLECTED CEILING PLANS FOR LIMITS OF GYP. CLG/SOFFIT ABOVE WALLS @ SHOWER TO RECEIVE PORCELAIN WALL TILE TO 7'-4" A.F.F. REFER TO DETAIL 18A6.2 FOR BASE.
  21. INDUSTRIAL STAIR PER OSHA STANDARDS. REFER TO REFERENCED DETAIL AND PLAN.
  22. LINE OF FIRE-ENG. PRES-FR. ALUM. CANOPY ABOVE OR BELOW W/ INTERNAL DOWNSPOUT. REFER TO DETAIL A4A.2.
  23. SCOREBOARD ABOVE AT 11'-0" A.F.F. (TO B.O. SCOREBOARD). REFER TO SPECIFICATIONS AND ELECTRICAL DRAWINGS.
  24. GYP. BD. FULLY ADHERED TO CMU WALL. COVER ALL CMU AT ADJACENT STOREFRONT HEADS AND JAMBS. EXTEND 4" ABOVE HIGHEST ADJACENT CEILING.
  25. PROVIDE HORIZONTAL GYP. CEILING ASSEMBLY ABOVE SUSP. ACoustICAL CEILING TILE. REFER TO REFLECTED CEILING PLANS.
  26. PRE-MANUFACTURED ALUMINUM CANOPY ABOVE.
  27. MECHANICAL LOUVER. REFER TO DETAIL WA2.
  28. RECESSED CONCRETE FLOOR SLAB IN THIS AREA. REFER TO STRUCTURAL DWGS.
  29. SOLID SURFACE WALL CAP BELOW. EXTEND 1/2" BEYOND FACE OF GYP. BD.
  30. ELECTRIC PUSH-BUTTON ADA DOOR OPERATOR. REFER TO ELEC. DWGS.
  31. DOOR ACCESS CONTROL LOCATION.
  32. VERTICAL FLOOR RISERS. FLUSH WITH WOOD FLOOR.
  33. TAIL STORAGE TRN. CORP. MODEL NO. T2102 (B&B&H) BASIS OF DESIGN. PROVIDE 1" FILLER AT ADJACENT WALL. WHERE APPLICABLE REFER TO SPECIFICATIONS FOR ADDITIONAL MANUFACTURERS.
  34. "R-15" ALUM. FR. WALL. "WGT." REFER TO 23A.1.
  35. GYPSUM STUD/SLIP/LOCK CLIPS.
  36. STRUCTURE MOUNTED MOTORIZED PROTECTION SCREEN.
  37. LINE OF BLEACHERS IN REFLECTED POSITION.
  38. RETRACTABLE GYMNASIUM DIVIDER. REFER TO SPECIFICATIONS.

SYMBOLS LEGEND

- Room Finish Groups (Refer to Sheet No. 1)
- Room Number
- Door Number (Door Schedule Sheet A6.1)
- New Work Key Notes (Sheets A1.1 through A2.2)
- Wall Type (Schedule Sheet N-1)
- Aluminum or Hollow Metal Frame or Storefront Type (Refer to Floor Plans and Schedule Sheets A1.1-A2.2)
- Toilet Accessories (Schedule Sheet A2.2)
- Elevation Key Note (Sheet A3.1-A3.3)
- Roof Key Note (Sheet A4.1)
- Ceiling Plan Key Note (Sheets A7.1-A7.6)
- Skirting Key Note (Sheets A8.1)
- Dashed Line Indicates Wall Tile at Restrooms and Breaker Sng Walls - Shown on Restroom Plans. (Tile Wall Detail 21A2.4)
- Room/Wall Designation:  
 FB1 1 HOUR FIRE BARRIER  
 FB2 2 HOUR FIRE BARRIER  
 FB3 3 HOUR FIRE BARRIER  
 FB4 4 HOUR FIRE BARRIER  
 FB5 5 HOUR FIRE BARRIER  
 FB6 6 HOUR FIRE BARRIER  
 FB7 7 HOUR FIRE BARRIER  
 FB8 8 HOUR FIRE BARRIER  
 FB9 9 HOUR FIRE BARRIER  
 FB10 10 HOUR FIRE BARRIER  
 FB11 11 HOUR FIRE BARRIER  
 FB12 12 HOUR FIRE BARRIER  
 FB13 13 HOUR FIRE BARRIER  
 FB14 14 HOUR FIRE BARRIER  
 FB15 15 HOUR FIRE BARRIER  
 FB16 16 HOUR FIRE BARRIER  
 FB17 17 HOUR FIRE BARRIER  
 FB18 18 HOUR FIRE BARRIER  
 FB19 19 HOUR FIRE BARRIER  
 FB20 20 HOUR FIRE BARRIER  
 FB21 21 HOUR FIRE BARRIER  
 FB22 22 HOUR FIRE BARRIER  
 FB23 23 HOUR FIRE BARRIER  
 FB24 24 HOUR FIRE BARRIER  
 FB25 25 HOUR FIRE BARRIER  
 FB26 26 HOUR FIRE BARRIER  
 FB27 27 HOUR FIRE BARRIER  
 FB28 28 HOUR FIRE BARRIER  
 FB29 29 HOUR FIRE BARRIER  
 FB30 30 HOUR FIRE BARRIER  
 FB31 31 HOUR FIRE BARRIER  
 FB32 32 HOUR FIRE BARRIER  
 FB33 33 HOUR FIRE BARRIER  
 FB34 34 HOUR FIRE BARRIER  
 FB35 35 HOUR FIRE BARRIER  
 FB36 36 HOUR FIRE BARRIER  
 FB37 37 HOUR FIRE BARRIER  
 FB38 38 HOUR FIRE BARRIER  
 FB39 39 HOUR FIRE BARRIER  
 FB40 40 HOUR FIRE BARRIER  
 FB41 41 HOUR FIRE BARRIER  
 FB42 42 HOUR FIRE BARRIER  
 FB43 43 HOUR FIRE BARRIER  
 FB44 44 HOUR FIRE BARRIER  
 FB45 45 HOUR FIRE BARRIER  
 FB46 46 HOUR FIRE BARRIER  
 FB47 47 HOUR FIRE BARRIER  
 FB48 48 HOUR FIRE BARRIER  
 FB49 49 HOUR FIRE BARRIER  
 FB50 50 HOUR FIRE BARRIER  
 FB51 51 HOUR FIRE BARRIER  
 FB52 52 HOUR FIRE BARRIER  
 FB53 53 HOUR FIRE BARRIER  
 FB54 54 HOUR FIRE BARRIER  
 FB55 55 HOUR FIRE BARRIER  
 FB56 56 HOUR FIRE BARRIER  
 FB57 57 HOUR FIRE BARRIER  
 FB58 58 HOUR FIRE BARRIER  
 FB59 59 HOUR FIRE BARRIER  
 FB60 60 HOUR FIRE BARRIER  
 FB61 61 HOUR FIRE BARRIER  
 FB62 62 HOUR FIRE BARRIER  
 FB63 63 HOUR FIRE BARRIER  
 FB64 64 HOUR FIRE BARRIER  
 FB65 65 HOUR FIRE BARRIER  
 FB66 66 HOUR FIRE BARRIER  
 FB67 67 HOUR FIRE BARRIER  
 FB68 68 HOUR FIRE BARRIER  
 FB69 69 HOUR FIRE BARRIER  
 FB70 70 HOUR FIRE BARRIER  
 FB71 71 HOUR FIRE BARRIER  
 FB72 72 HOUR FIRE BARRIER  
 FB73 73 HOUR FIRE BARRIER  
 FB74 74 HOUR FIRE BARRIER  
 FB75 75 HOUR FIRE BARRIER  
 FB76 76 HOUR FIRE BARRIER  
 FB77 77 HOUR FIRE BARRIER  
 FB78 78 HOUR FIRE BARRIER  
 FB79 79 HOUR FIRE BARRIER  
 FB80 80 HOUR FIRE BARRIER  
 FB81 81 HOUR FIRE BARRIER  
 FB82 82 HOUR FIRE BARRIER  
 FB83 83 HOUR FIRE BARRIER  
 FB84 84 HOUR FIRE BARRIER  
 FB85 85 HOUR FIRE BARRIER  
 FB86 86 HOUR FIRE BARRIER  
 FB87 87 HOUR FIRE BARRIER  
 FB88 88 HOUR FIRE BARRIER  
 FB89 89 HOUR FIRE BARRIER  
 FB90 90 HOUR FIRE BARRIER  
 FB91 91 HOUR FIRE BARRIER  
 FB92 92 HOUR FIRE BARRIER  
 FB93 93 HOUR FIRE BARRIER  
 FB94 94 HOUR FIRE BARRIER  
 FB95 95 HOUR FIRE BARRIER  
 FB96 96 HOUR FIRE BARRIER  
 FB97 97 HOUR FIRE BARRIER  
 FB98 98 HOUR FIRE BARRIER  
 FB99 99 HOUR FIRE BARRIER  
 FB100 100 HOUR FIRE BARRIER
- CONTROL JOINT, REFER TO EXTERIOR ELEVATIONS FOR EXTERIOR LOCATIONS.

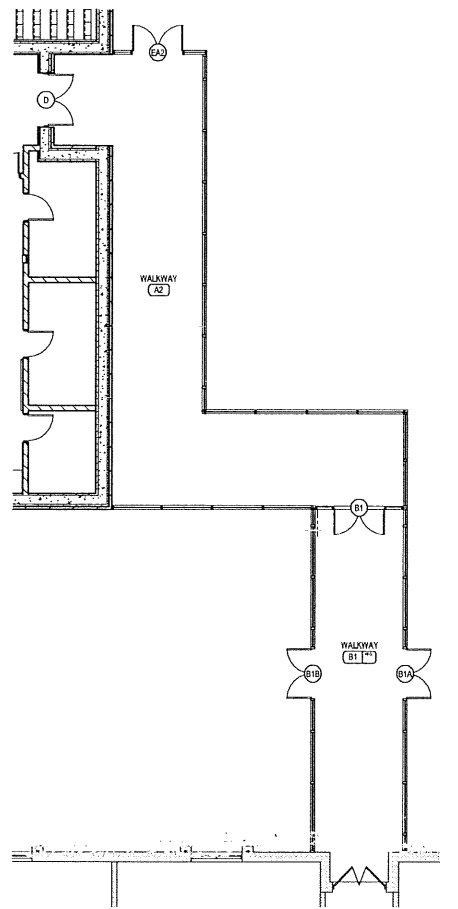

2 ENLARGED PEDESTRIAN WALKWAY PLAN  
1/8" = 1'-0"

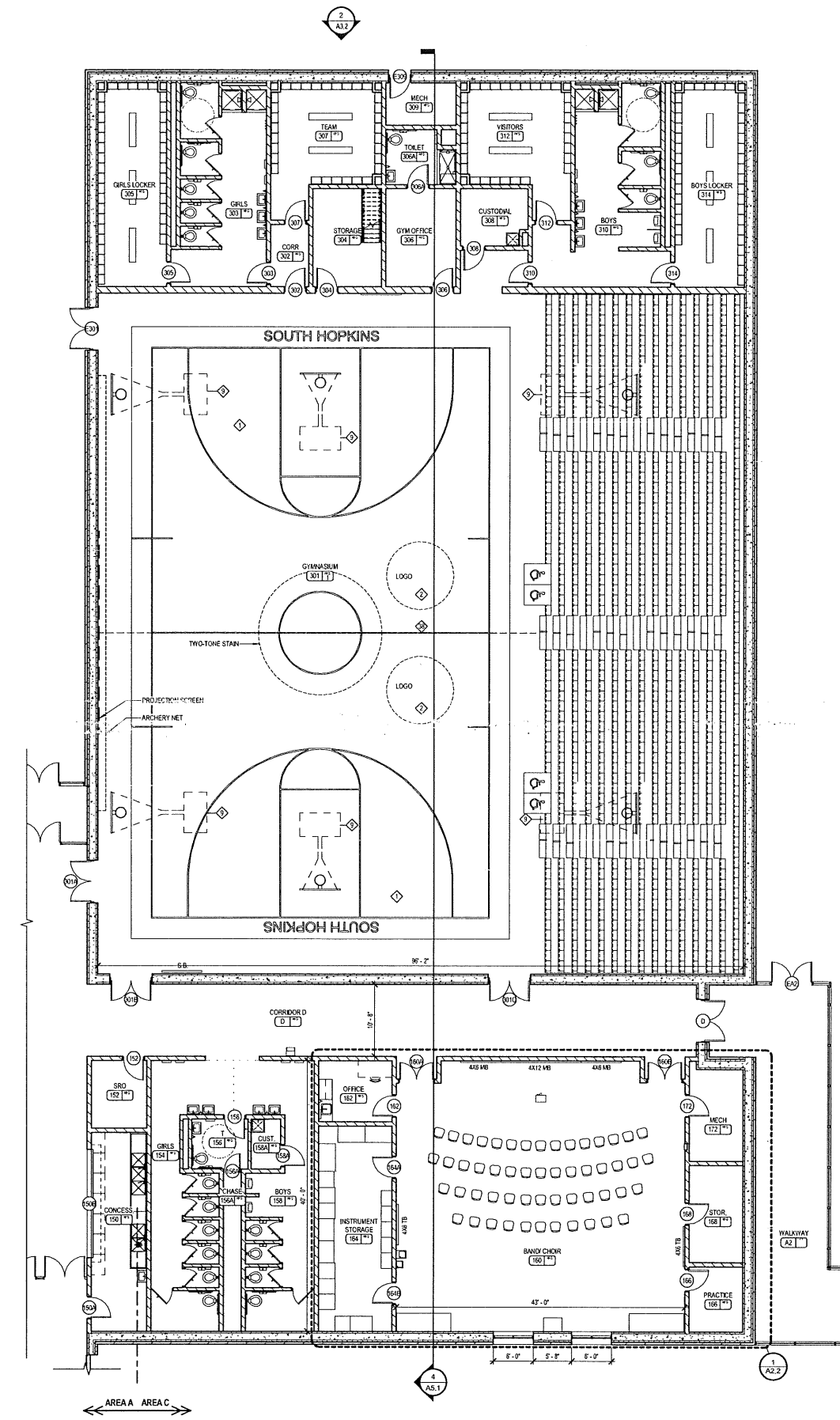

1 FIRST FLOOR PLAN - AREA C  
1/8" = 1'-0"

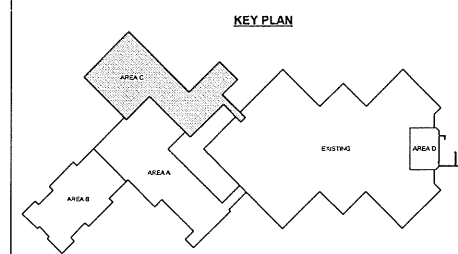

GENERAL WORK NOTES

1. REFER TO MECH/ELEC. DRAWINGS FOR SPECIFIC NOTES REGARDING MECH/ELEC ITEMS NOT SHOWN ON THIS SHEET.
2. REFER TO ROOF PLAN AND MECH. DRAWINGS FOR ADDITIONAL INFORMATION REGARDING WORK AT ROOF.
3. REFER TO SHEET M0.1 FOR GENERAL NOTES AND PARTITION TYPES.
4. REFER TO DETAILS ON SHEET A0.1 FOR TYPICAL WALL INTERSECTION DETAILS.
5. REFER TO SHEET A0.2 FOR TOILET ACCESSORY SCHEDULE.

PLAN KEY NOTES

- NOTE: NOT ALL KEYNOTES MAY APPLY TO THIS SHEET.
1. GYP. BD. BULKHEAD OR SOFFIT ABOVE. REFER TO REFLECTED CLG. PLANS.
  2. STEEL LANTERNS OR BOND BEAM ABOVE. REFER TO STRUCTURAL DWGS. AND REFLECTED CEILING PLANS.
  3. FLOOR TRANSITION. REFER TO SHEET A0.1 FOR DETAILS.
  4. LINE OF PRE-ENG. PRE-FIN. ALUM. CANOPY ABOVE OR BELOW. REFER TO DETAIL 404.2.
  5. SHELVING / FURNISHINGS / EQUIPMENT PROVIDED BY OWNER. N.L.C.
  6. THE ALUM. PANEL. REFER TO ELECTRICAL DWGS.
  7. WALL MOUNTED STEEL PIPE HANDRAIL (PANT). REFER TO DETAIL 801.2.
  8. BASKETBALL GOAL ABOVE. REFER TO SPECS AND REFLECTED CEILING PLAN FOR MOUNTING CONDITION. ALL EXPOSED BLOCKING REQUIRED FOR GOAL ATTACHMENT SHALL BE PAINTED TO MATCH ADJACENT WALL COLOR.
  9. WASH/SINKRYER. N.L.C.
  10. FOLDABLE WALL PARTITION. REFER TO DETAIL 18A0.2 FOR CEILING CONDITION.
  11. LOCATION FOR TV SCREEN N.L.C. AMOUNT WALL TIMEBOX AT HEIGHT INDICATED. SEE A.F.F. UNID.
  12. ELECTRICALLY OPERATED FOLDING BLEACHERS. REFER TO SPECIFICATIONS AND DETAIL 404.2.2.
  13. SCORERS TABLE (N.L.C.)
  14. ALUM. GYP. BD. FACES.
  15. ATHLETIC WALL PADS FOR LIMITS SHOWN. REFER TO SPECIFICATIONS.
  16. EXTERIOR CONCRETE SIDEWALK, STOOP, SEAT WALL, ETC. REFER TO SITE DWGS. FOR EXTENT OF WORK.
  17. LINE OF SUSP. ACoust. CEILING ABOVE. REFER TO REFLECTED CEILING PLANS.
  18. COMPUTER STATION. N.L.C. REFER TO ELECTRICAL DWGS. FOR DATA AND ELECTRIC.
  19. HIGHLOW WATER FOUNTAIN UNIT. REFER TO MECH/ELEC. DRAWINGS.
  20. SHOWER. REFER TO DETAIL 18A0.2 AND TO REFLECTED CEILING PLANS FOR LIMITS OF GYP. CLD. SOFFIT ABOVE. WALLS @ SHOWER TO RECEIVE PORCELAIN WALL TILE TO 7'-4" A.F.F. REFER TO DETAIL 11A0.2 FOR BASE.
  21. INDUSTRIAL STAIR PER OSHA STANDARDS. REFER TO REFERENCED DETAIL AND PLAN.
  22. LINE OF PRE-ENG. PRE-FIN. ALUM. CANOPY ABOVE OR BELOW W/ INTEGRAL DOWNSPOUT. REFER TO DETAIL 404.2.
  23. SCOREBOARD ABOVE AT 11'-0" A.F.F. (TO B.O. SCOREBOARD). REFER TO SPECIFICATIONS AND ELECTRICAL DWGS.
  24. GYP. BD. FULLY ADHERED TO CMU WALL. COVER ALL CMU AT ADJACENT STOREFRONT HEADS AND JAMBS. EXTEND 4" ABOVE HIGHEST ADJACENT CEILING.
  25. PROVIDE HORIZONTAL GYP. CEILING ASSEMBLY ABOVE SUSP. ACoustICAL CEILING TILE. REFER TO REFLECTED CEILING PLANS.
  26. PRE-MANUFACTURED ALUMINUM CANOPY ABOVE.
  27. MECHANICAL LOCKER. REFER TO DETAIL 404.2.
  28. RECESSED CONCRETE FLOOR SLAB IN THIS AREA. REFER TO STRUCTURAL DWGS.
  29. SOUB SURFACE WALL CAP BELOW. EXTEND 1/2" BEYOND FACE OF GYP. BD.
  30. ELECTRIC PUSH-BUTTON ADA DOOR OPERATOR. REFER TO ELEC. DWGS.
  31. DOOR ACCESS CONTROL LOCATION.
  32. WALL/FLOOR INSERTS. FLUSH WITH WOOD FLOOR.
  33. TALL STORAGE TR. CORR. 100% N.D. 12101 (2004/04) BASIS OF DESIGN. PROVIDE 1" FILLER AT ADJACENT WALL. WHERE APPLICABLE. REFER TO SPECIFICATIONS FOR ADDITIONAL MANUFACTURERS.
  34. PRE-FIN. ALUM. 1 1/2" WALL LATCH. REFER TO 19A0.2.
  35. DOUBLE REB. STEEL I/L. L.N.C.
  36. STRUCTURE MOUNTED MOTORIZED PROJECTION SCREEN.
  37. LINE OF BLEACHERS IN RETRACTED POSITION.
  38. RETRACTABLE OLYMPIAN OWNER. REFER TO SPECIFICATIONS.

SYMBOLS LEGEND

- |  |   |
|--|---|
|  | ROOM NUMBER (DOOR SCHEDULE SHEET A0.1)  |
|  | NEW WORK KEY NOTES (SHEETS A1.1 THROUGH A2.2)   |
|  | WALL TYPE (SCHEDULE SHEET N-1)  |
|  | ALUMINUM OR HOLLOW METAL FRAME OR STOREFRONT TYPE (REFER TO FLOOR PLANS AND SCHEDULE SHEETS A0.1-A0.2)                |
|  | TOILET ACCESSORIES (SCHEDULE SHEET A0.2)  |
|  | ELEVATION KEY NOTE (SHEET A3.1-A3.3)  |
|  | ROOF KEY NOTE (SHEET A4.1)  |
|  | CEILING PLAN KEY NOTE (SHEETS A1.1-A1.3)  |
|  | STORAGE KEY NOTE (SHEET A0.1)   |
|  | DASHED LINE INDICATES WALL TILE AT RESTROOMS AND BASKETBALL WALLS. SHOWN ON RESTROOM PLANS. (I.E. WALL DETAIL 21A2.4) |
|  | ROOM WALL DESIGNATION<br>F01 1 HOUR FIRE BARRIER<br>F02 2 HOUR FIRE BARRIER<br>F03 2 HOUR FIRE WALL                   |
|  | CONTROL JOINT. REFER TO EXTERIOR ELEVATIONS FOR EXTERIOR LOCATIONS.   |

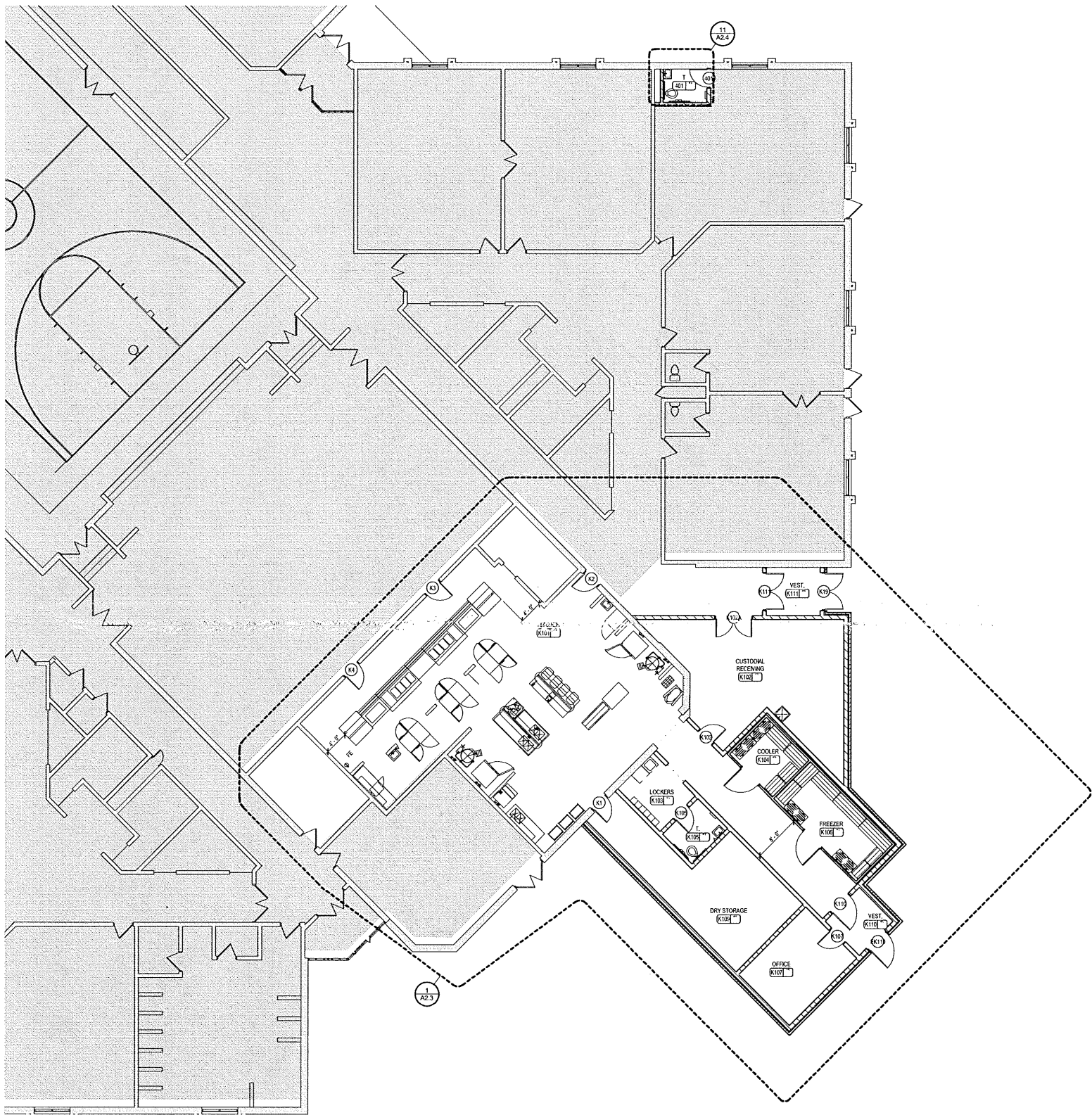

1 FIRST FLOOR PLAN - AREA D  
1/8" = 1'-0"

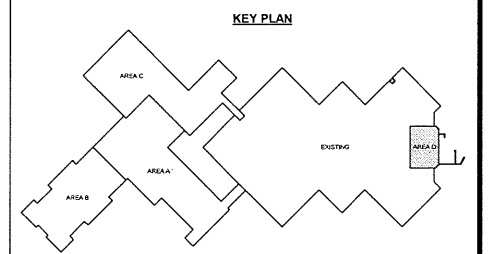

**GENERAL WORK NOTES**

- REFER TO MECH/ELEC. DRAWINGS FOR SPECIFIC NOTES REGARDING MECH/ELEC. ITEMS NOT SHOWN ON THIS SHEET.
- REFER TO ROOF PLAN AND MECH. DRAWINGS FOR ADDITIONAL INFORMATION REGARDING WORK AT ROOF.
- REFER TO SHEET NO.1 FOR GENERAL NOTES AND PARTITION TYPES.
- REFER TO DETAILS ON SHEET A6.1 FOR TYPICAL WALL INTERSECTION DETAILS.
- REFER TO SHEET A2.2 FOR TOILET ACCESSORY SCHEDULE.

**PLAN KEY NOTES**

- NOTE: NOT ALL KEYNOTES MAY APPLY TO THIS SHEET.
- CYP. RD. BLANKHEAD OR SOFFIT ABOVE. REFER TO REFLECTED C.L.G. PLANS.
  - STEEL LINTEL (C/W/B) OR I-BEAM ABOVE. REFER TO STRUCTURAL DWGS. AND REFLECTED CEILING PLANS.
  - FLOOR TRANSITION. REFER TO SHEET A6.1 FOR DETAILS.
  - LINE OF FIRE-RNG. PRE-FIN. ALUM. CANOPY ABOVE OR BELOW. REFER TO DETAIL 4A4.2.
  - SHIELDING/FURNISHINGS/EQUIPMENT PROVIDED BY OWNER, N.L.C.
  - FIRE ALARM PANEL. REFER TO ELECTRICAL DWGS.
  - WALL MOUNTED STEEL PIPE HANDRAIL (PAINT). REFER TO DETAIL WA.1.
  - BASKETBALL GOAL HODGE. REFER TO DWGS. AND REFLECTED CEILING PLAN FOR MOUNTING CONDITION. ALL EXPOSED BLOCKING REQUIRED FOR GOAL ATTACHMENT SHALL BE PAINTED TO MATCH ADJACENT WALL COLOR.
  - WASHER/DRYER, N.L.C.
  - FOLDABLE WALL PARTITION. REFER TO DETAIL WA.6.2 FOR CEILING CONDITION.
  - LOCATION FOR TV SCREEN (N.L.C.) MOUNT MULTIMEDIA BOX AT HEIGHT INDICATED. 5'-0" A.F.F. UNL.D.
  - ELECTRICALLY OPERATED FOLDING BLEACHERS. REFER TO SPECIFICATIONS AND DETAIL WA.2.
  - SCORERS TABLE (N.L.C.)
  - ALUM. OVP. RD. FACES.
  - ATHLETIC WALL PADS FOR LIMITS SHOWN. REFER TO SPECIFICATIONS.
  - EXTERIOR CONCRETE SIDEWALK, STOOP, SEAT WALL, ETC. REFER TO SITE DWGS. FOR EXTENT OF WORK.
  - LINE OF SUSP. ACoust. CEILING ABOVE. REFER TO REFLECTED CEILING PLANS.
  - COMPUTER STATION, N.L.C. REFER TO ELECTRICAL DWGS. FOR DATA AND ELECTRIC.
  - HIGHLOW WATER FOUNTAIN UNIT. REFER TO MECH/ELEC. DRAWINGS.
  - SHOWER. REFER TO DETAIL WA.1 AND TO REFLECTED CEILING PLANS FOR LIMITS OF GYP. C.L.G. SOFFIT ABOVE. WALLS @ SHOWER TO RECEIVE PORCELAIN WALL TILE TO 7'-4" A.F.F. REFER TO DETAIL 11A6.2 FOR BASE.
  - INDUSTRIAL STAIR PER OSHA STANDARDS. REFER TO REFERENCED DETAIL AND PLAN.
  - LINE OF FIRE-RNG. PRE-FIN. ALUM. CANOPY ABOVE OR BELOW IN INTEGRAL DOWNSPOUT. REFER TO DETAIL 4A4.2.
  - SCOREBOARD ABOVE AT 11'-0" A.F.F. (TO B.O. SCOREBOARD). REFER TO SPECIFICATIONS AND ELECTRICAL DRAWINGS.
  - CYP. RD. FULLY ADHERED TO CMU WALL COVER ALL CMU AT ADJACENT STOREROOM HEADS AND JAMBS. EXTEND 4" ABOVE HIGHEST ADJACENT CEILING.
  - PROVIDE HORIZONTAL CYP. CEILING RD. ASSEMBLY ABOVE SUSP. ACoust. CEILING TILE. REFER TO REFLECTED CEILING PLANS.
  - PRE-MANUFACTURED ALUMINUM CANOPY ABOVE.
  - MECHANICAL LOUVER. REFER TO DETAIL 5A6.2.
  - RECESSED CONCRETE FLOOR SLAB IN THIS AREA. REFER TO STRUCTURAL DWGS.
  - SOLID SURFACE WALL CAP BELOW. EXTEND 1/2" BEYOND FACE OF CYP. RD.
  - ELECTRIC PUSH-BUTTON ADA DOOR OPERATOR. REFER TO ELEC. DWGS.
  - DOOR ACCESS CONTROL LOCAL/AL.
  - VOLLEYBALL FLOOR INSERTS. FLUSH WITH WOOD FLOOR.
  - TALL STORAGE. TALL CORP. MOVER. NO. T2102 (3A48-24). BASIS OF DETAIL PROVIDE 1" FILLER AT ADJACENT WALL WHERE APPLICABLE. REFER TO SPECIFICATIONS FOR ADDITIONAL MANUFACTURERS.
  - PRE-FIN. ALUM. FIBER (177.1) LARGER. 11" EXT. TO 12A4.2.
  - DOUBLE THERMOSTAT LOCKERS.
  - STRUCTURE MOUNTED MOTORIZED PROJECTION SCREEN.
  - LINE OF REACHERS IN RESTRICTED POSITION.
  - RETRACTABLE GYMNASIAM DIVIDER. REFER TO SPECIFICATIONS.

**SYMBOLS LEGEND**

- |  |  |  |
|--|--|--|
|  | ROOM (N.L.C.)  | ROOM FINISH GROUPS (REFER TO SHEET WA.1) |
|  | ROOM NUMBER  |  |
|  | DOOR NUMBER (DOOR SCHEDULE SHEET A8.1)   |  |
|  | NEW WORK KEY NOTES (SHEETS A1.1 THROUGH A2.2)  |  |
|  | WALL TYPE (SCHEDULE SHEET N-1)   |  |
|  | ALUMINUM OR HOLLOW METAL FRAME OR STOREFRONT TYPE (REFER TO FLOOR PLANS AND SCHEDULE SHEETS A4.2)                        |  |
|  | TOILET ACCESSORIES (SCHEDULE SHEET A2.2)   |  |
|  | ELEVATION KEY NOTE (SHEET A3.1-A3.3)   |  |
|  | ROOF KEY NOTE (SHEET A4.1)   |  |
|  | CEILING PLAN KEY NOTE (SHEETS A7.1-A7.6)   |  |
|  | SIGNAGE KEY NOTE (SHEETS A8.1)   |  |
|  | DASHED LINE INDICATES TYLE TILE AT RESTROOMS AND BRADLEY SINK WALLS - SHOWN ON RESTROOM PLANS. (TILE WALL DETAIL 21A2.1) |  |
|  | ROOM WALL DESIGNATION  |  |
|  | 1H 1-TROOP FIRE BARRIER  |  |
|  | 2H 2-HOUR FIRE BARRIER   |  |
|  | 3H 3-HOUR FIRE WALL  |  |
|  | CONTROL JOINT. REFER TO EXTERIOR ELEVATIONS FOR EXTERIOR LOCATIONS.  |  |

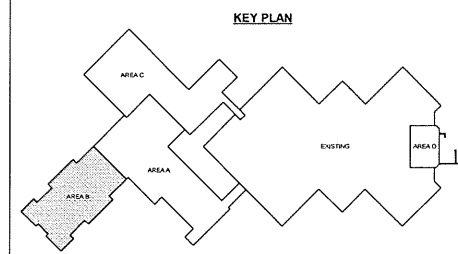

**1 SECOND FLOOR PLAN**  
1/8" = 1'-0"

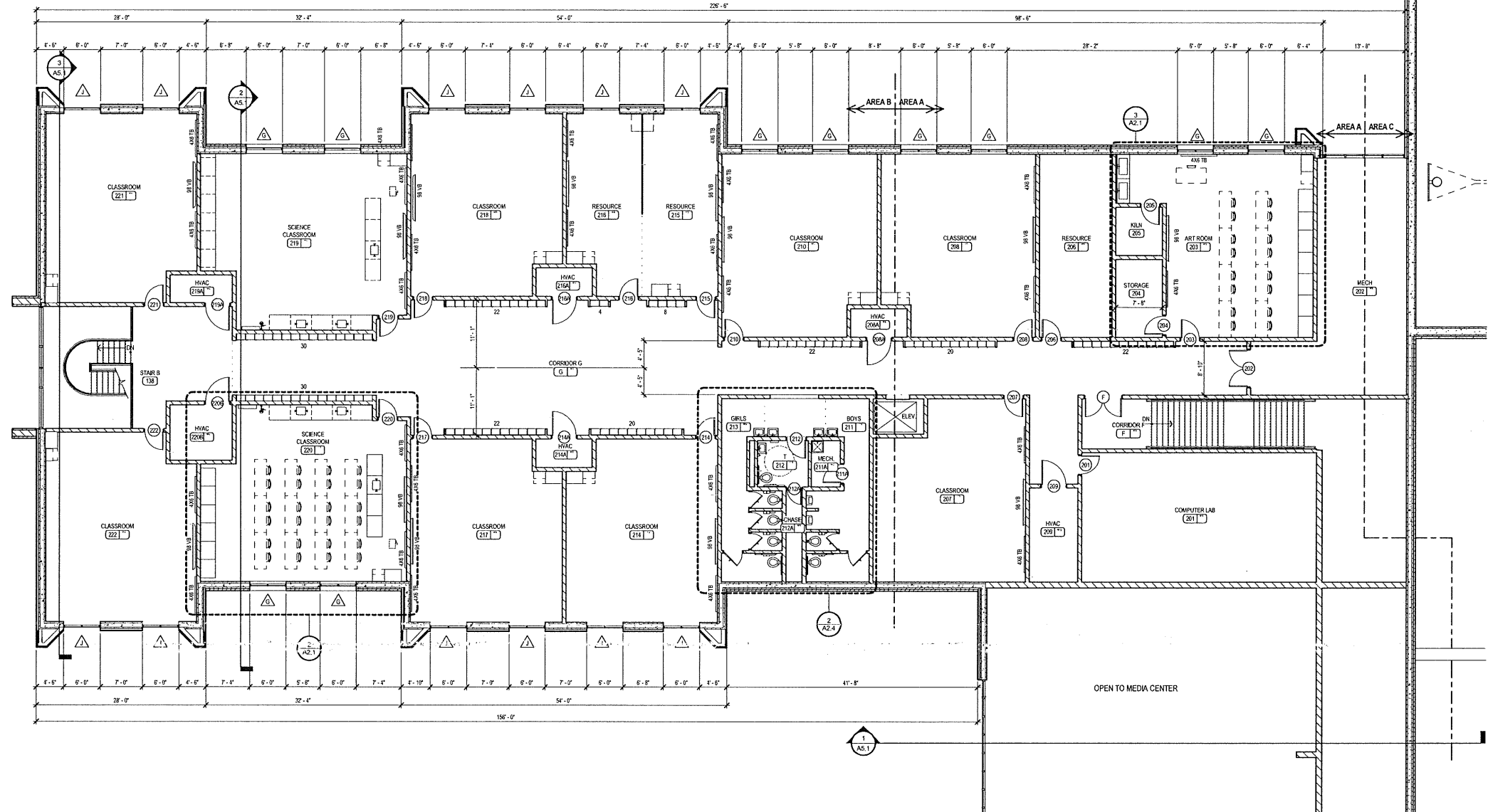



REVISIONS		
No.	Description	Date

GENERAL WORK NOTES

- REFER TO MECH. ELEC. DRAWINGS FOR SPECIFIC NOTES REGARDING MECH/ELEC ITEMS NOT SHOWN ON THIS SHEET.
- REFER TO ROOF PLAN AND MECH. DRAWINGS FOR ADDITIONAL INFORMATION REGARDING WORK AT ROOF.
- REFER TO SHEET NO.1 FOR GENERAL NOTES AND PARTITION TYPES.
- REFER TO DETAILS ON SHEET A8.1 FOR TYPICAL WALL INTERSECTION DETAILS.
- REFER TO SHEET A2.2 FOR TOILET ACCESSORY SCHEDULE.

PLAN KEY NOTES

- NOTE: NOT ALL KEYNOTES MAY APPLY TO THIS SHEET.
- GYP. BD. BLK/HEAD OR SOFFIT ABOVE. REFER TO REFLECTED CIG. PLANS.
  - STEEL L/W/TEL / CMU BOND BEAM ABOVE. REFER TO STRUCTURAL DWGS. AND REFLECTED CIG AND PLANS.
  - FLOOR TRANSITION. REFER TO SHEET A8.1 FOR DETAILS.
  - LINE OF PRE-ENG. PRE-FIN. ALUM. CANOPY ABOVE OR BELOW. REFER TO DETAIL 49A.2.
  - SHELVING / FURNISHINGS / EQUIPMENT PROVIDED BY OWNER, N.I.C.
  - FIRE ALARM PANEL. REFER TO ELECTRICAL DWGS.
  - WALL MOUNTED STEEL PIPE HANGING (PART). REFER TO DETAIL 80A.2.
  - BASKETBALL GOAL ABOVE. REFER TO SPECS AND REFLECTED CEILING PLAN FOR MOUNTING CONDITION. ALL EXPOSED BLOCKING RESOURCED FOR COOL. ATTACHMENT SHALL BE PAINTED TO MATCH ADJACENT WALL COLOR.
  - WASHER DRYER, N.I.C.
  - TOLUBLE WALL PARTITION. REFER TO DETAIL 180A.2 FOR CEILING CONDITION.
  - LOCATION FOR TV SCREEN (N.I.C.) MOUNT MULTIMEDIA BOX AT HEIGHT INDICATED, 5'-0" A.F.F. S.I.O.
  - ELECTRICALLY OPERATED FOLDING BLEACHERS. REFER TO SPECIFICATIONS AND DETAIL 49A.1.2.
  - SCOREBOARD TABLE (N.I.C.)
  - ALUM. GYP. BD. FACES.
  - ATHLETIC WALL PADS FOR LIMITS SHOWN. REFER TO SPECIFICATIONS.
  - EXTERIOR CONCRETE SIDEWALK, STOOP, SEAT WALL, ETC. REFER TO SITE DWGS. FOR EXTENT OF WORK.
  - LINE OF SUSP. ACoust. CEILING ABOVE. REFER TO REFLECTED CEILING PLANS.
  - COMPUTER STATION, N.I.C. REFER TO ELECTRICAL DWGS. FOR DATA AND ELECTRIC.
  - HIGH/LOW WATER FOUNTAIN UNIT. REFER TO MECH/ELEC. DRAWINGS.
  - SHOWER. REFER TO DETAIL 180A.2 AND TO REFLECTED CEILING PLANS FOR LIMITS OF GYP. CLG/SOFFIT ABOVE. WALLS @ SHOWER TO RECEIVE PORCELAIN WALL TILE TO 1'-4" A.F.F. REFER TO DETAIL 116A.2 FOR BASE.
  - INDUSTRIAL STAIR PER OSHA STANDARDS. REFER TO REFERENCED DETAIL AND PLAN.
  - LINE OF PRE-ENG. PRE-FIN. ALUM. CANOPY ABOVE OR BELOW W/ INTEGRAL DOWNSPOUT. REFER TO DETAIL 49A.2.
  - SCOREBOARD ABOVE AT 11'-0" A.F.F. TO B.O. (SCOREBOARD). REFER TO SPECIFICATIONS AND ELECTRICAL DWGS.
  - GYP. BD. FULLY ADHERED TO CMU WALL. COVER ALL CMU AT ADJACENT STOREFRONT HEADS AND JAMBS. EXTEND 4" ABOVE HIGHEST ADJACENT CEILING.
  - PROVIDE HORIZONTAL GYP. CEILING RD. ASSEMBLY ABOVE SUSP. ACOUSTICAL CEILING TILES. REFER TO REFLECTED CEILING PLANS.
  - PRE-MANUFACTURED ALUMINUM CANOPY ABOVE.
  - MECHANICAL LOUVER. REFER TO DETAIL 80A.2.
  - NECESSED CONCRETE FLOOR LAB IN THIS AREA. REFER TO STRUCTURAL DWGS.
  - SOLID SURFACE WALL CAP BELOW. EXTEND 1/2" BEYOND FACE OF GYP. BD.
  - ELECTRIC PUSH-BUTTON ADA DOOR OPERATOR. REFER TO ELEC. DWGS.
  - DOOR ACCESS CONTROL LOCATION.
  - VOLLEYBALL FLOOR INSERTS. FLUSH WITH WOOD FLOOR.
  - WALL STORAGE. THE COOP. MODELS NO. T202 (68x24x24) BASIS OF DESIGN. PROVIDE 1" FIN. AT ADJACENT WALL, WHERE APPLICABLE. REFER TO SPECIFICATIONS FOR FOOTBALL MANUFACTURERS.
  - PRE-FIN. ALUM. FRED WALL LADDER. REFER TO 190A.2.
  - COINTELLER STREET LOCKERS.
  - TOILET TILES: INCLUDE NOTED PROTECTION SCHEDULE.
  - LINE OF BLEACHERS IN RETRACTED POSITION.
  - RETRACTABLE GYMNASIUM DIVIDER. REFER TO SPECIFICATIONS.

SYMBOLS LEGEND

- Room Finish Groups (Refer to Sheet No. 1)
- Room Number
- Door Number (Door Schedule Sheet A8.1)
- New Work Key Notes (Sheets A1.1 through A2.2)
- Wall Type (Schedule Sheet N-1)
- Aluminum or Hollow Metal Frame or Storefront Type (Refer to Floor Plans and Schedule Sheets A8.1 and A8.2)
- Token Accessories (Schedule Sheet A2.2)
- Elevation Key Note (Sheet A3.1-A3.3)
- Roof Key Note (Sheet A1.1)
- Ceiling Plan Key Note (Sheets A7.1-A7.6)
- Signage Key Note (Sheets A9.1)
- Dashed Line Indicates Wall Tie at Restrooms and Bradley Bm. Walls - Shown on Restroom Plans. (See Wall Detail 210A.1)
- Room / Wall Designation
- FB1 1 HOUR FIRE BARRIER
  - FB2 2 HOUR FIRE BARRIER
  - FB3 3 HOUR FIRE WALL
- CONTROL JOINT. REFER TO EXTERIOR ELEVATIONS FOR EXTERIOR LOCATIONS.

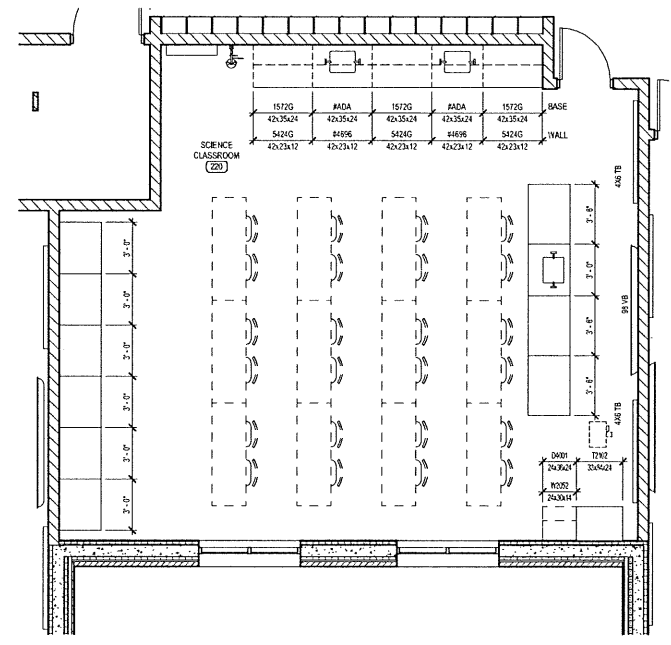

2 ENLARGED SCIENCE CLASSROOM PLAN  
1/4" = 1'-0"

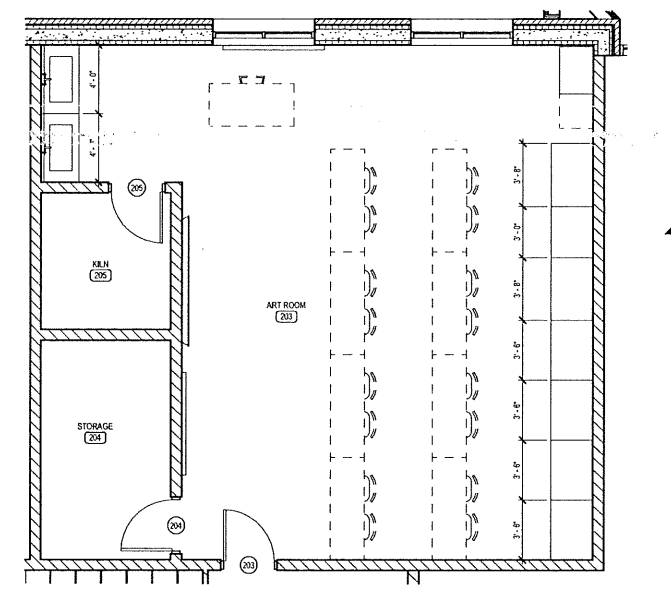

3 ENLARGED ART ROOM PLAN  
1/4" = 1'-0"

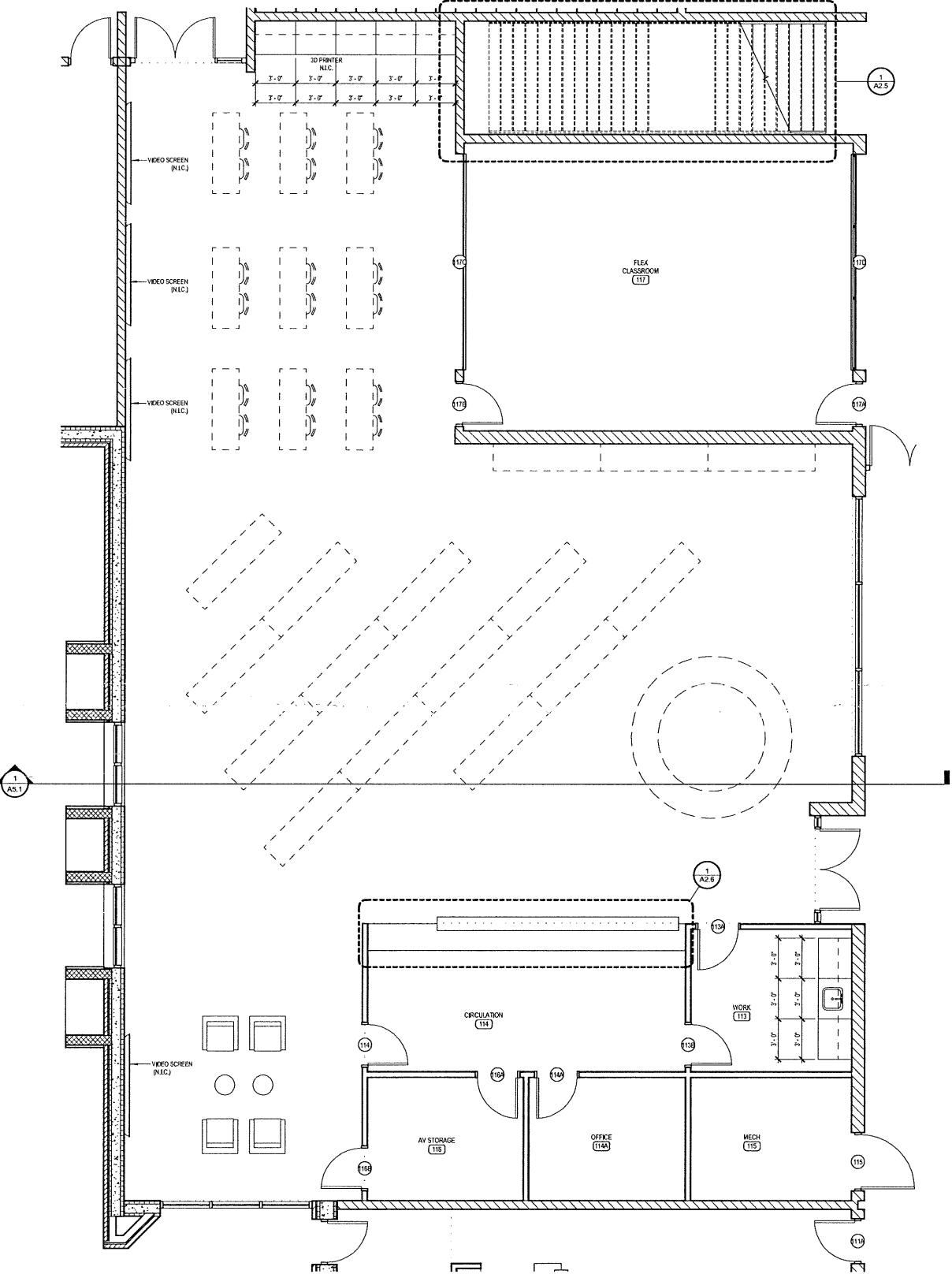

1 MAIN MEDIA CENTER  
1/4" = 1'-0"

JOB NO.	2246	
DATE	JUNE 06, 2023	
DRAWN	AM	
CHECKED	AHO	
COPYRIGHT © 2023 SHERMAN CARTER BARNHART ARCHITECTS, PLLC		
REVISIONS		
No.	Description	Date

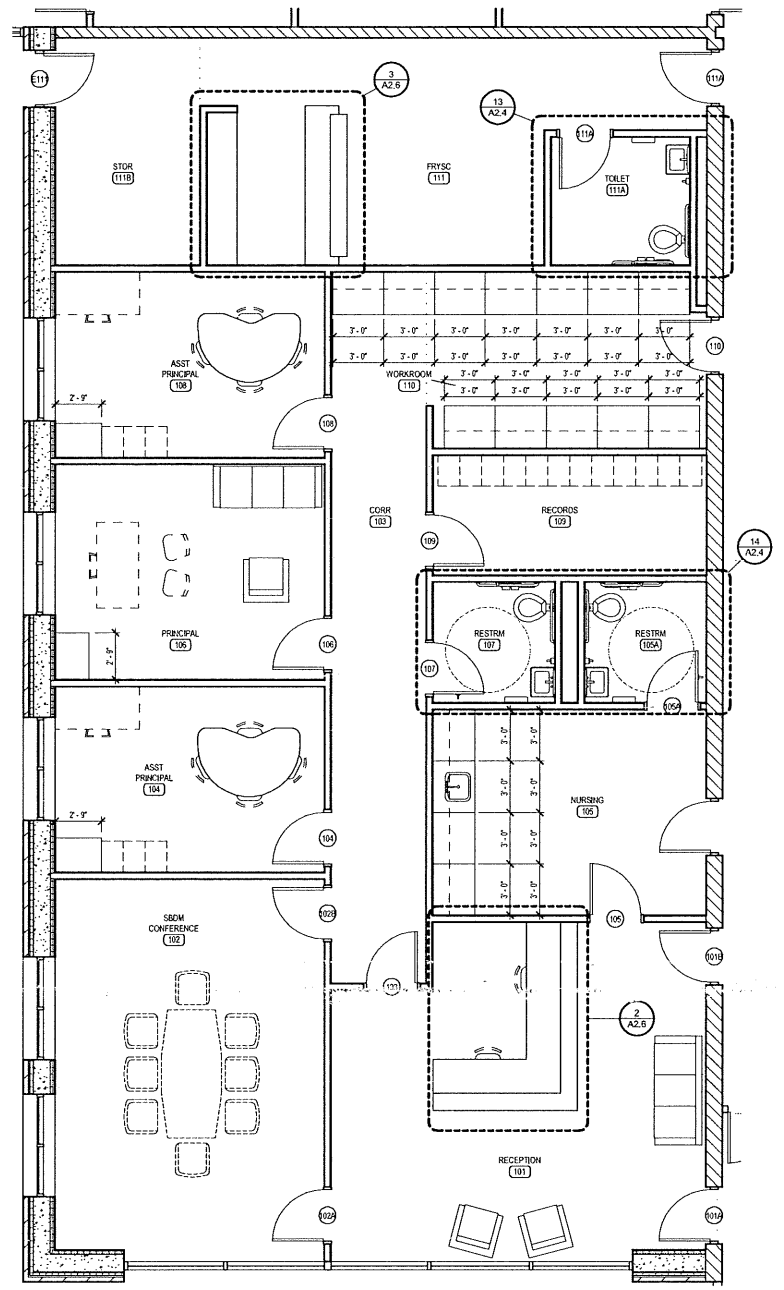

4 ENLARGED ADMIN PLAN  
1/4" = 1'-0"

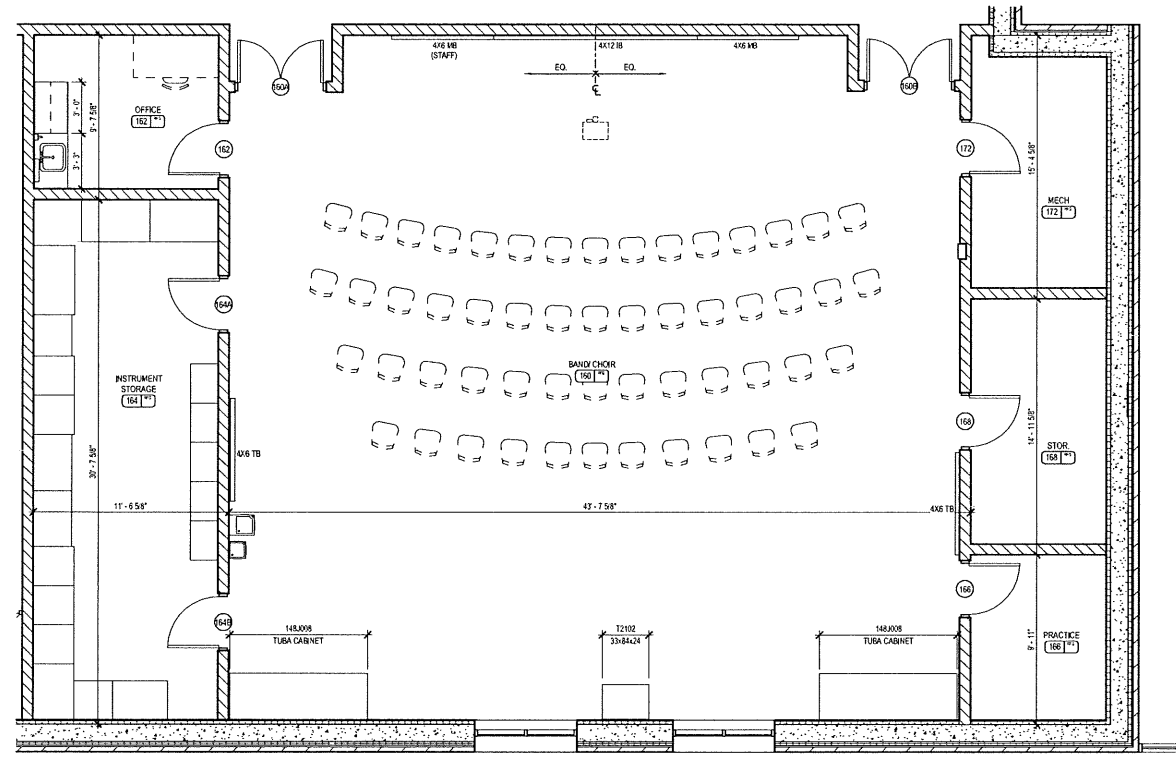

1 ENLARGED BAND & CHOIR ROOMS  
1/4" = 1'-0"

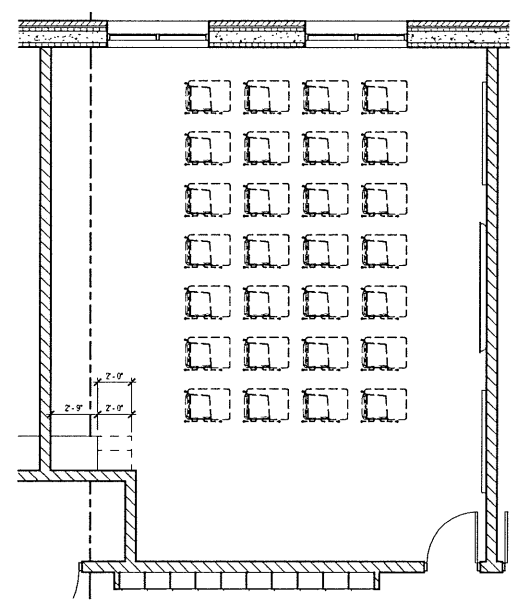

3 ENLARGED TYPICAL CLASSROOM  
1/4" = 1'-0"

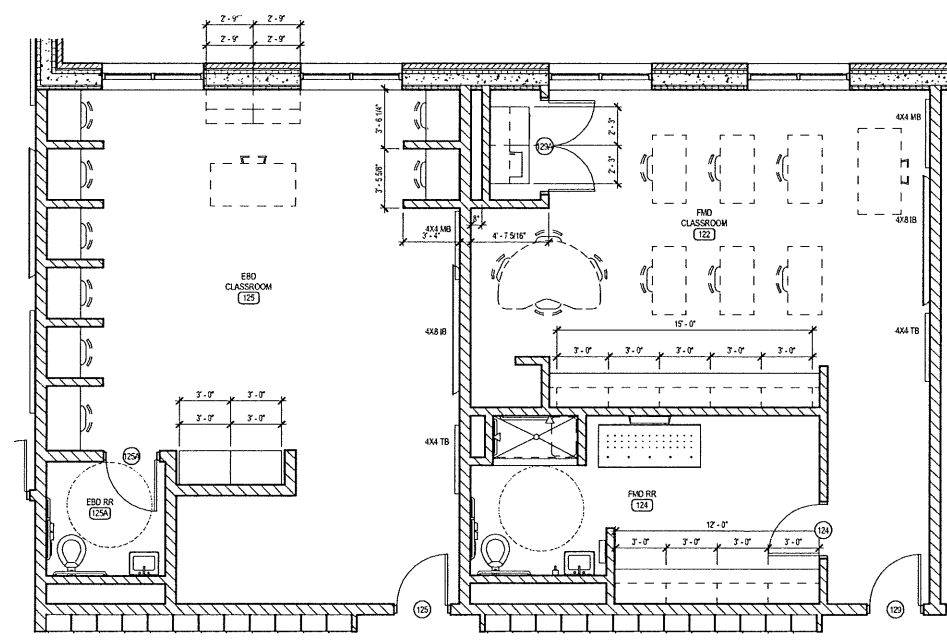

2 ENLARGED EBD AND FMD ROOMS  
1/4" = 1'-0"

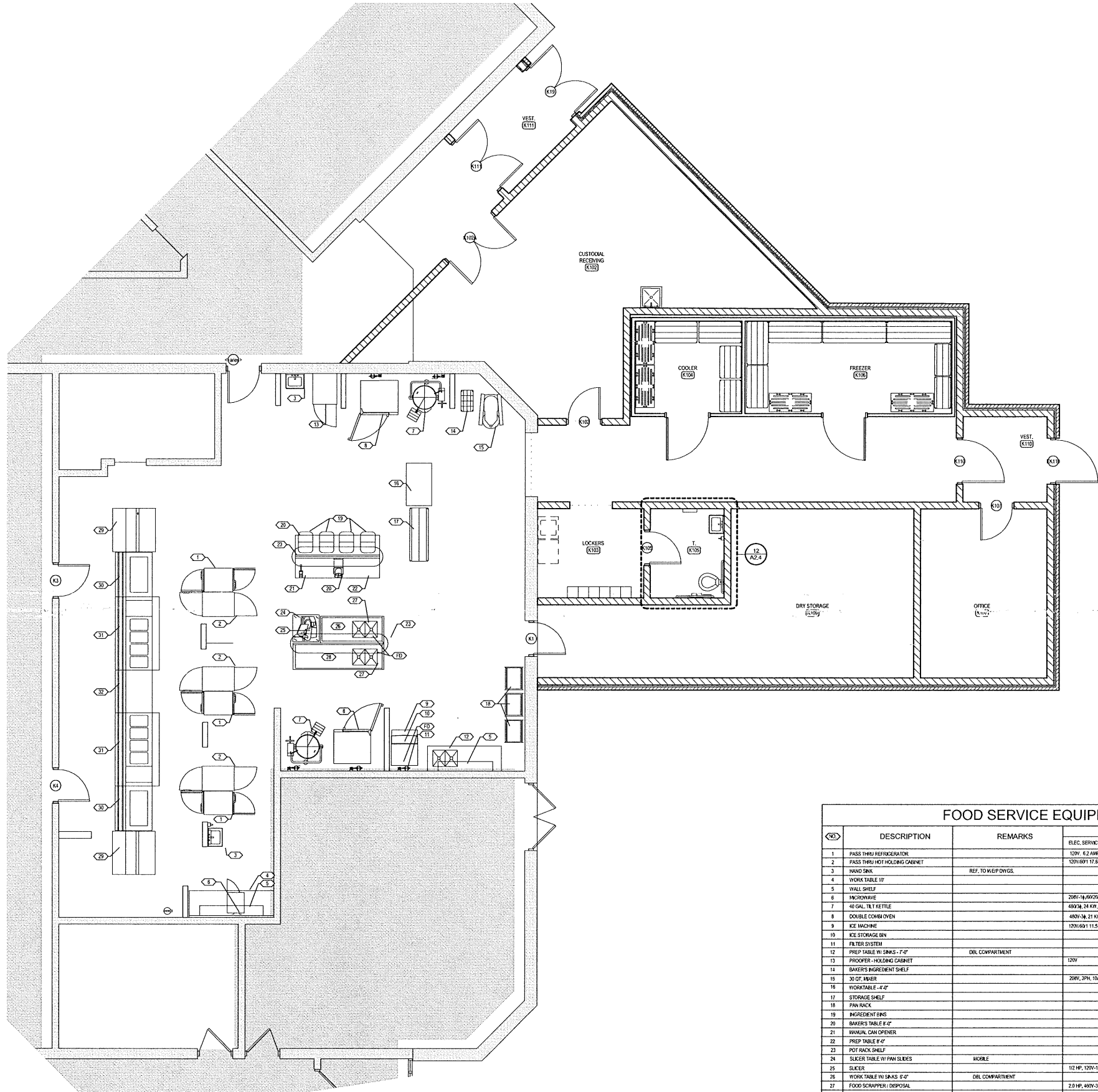

FOOD SERVICE EQUIPMENT SCHEDULE							
NO.	DESCRIPTION	REMARKS	ELECTRICAL ROUGH-IN				
			ELEC. SERVICE LOAD	HEIGHT	DESCRIPTION	RECEP.	ERECT. COUNT
1	PASS THRU REFRIGERATOR		120V, 6.2 AMP	108"	PIT REFRIGERATOR		
2	PASS THRU HOT HOLDING CABINET		120V/80V 17.8 AMP	108"	PIT HOT HOLDING CABINET NEMA 5-20P		
3	WAND SWN	REF. TO MEP DWG.					
4	WORK TABLE 10'						
5	WALL SHELF						
6	MICROWAVE		200V-1Ø, 600VA	48"	MICROWAVE (NEMA 6-20)		
7	40 GAL. TILT KETTLE		480V-3Ø, 24 KW, 23 AMP	18"	FLOOR KETTLE		
8	DOUBLE COMBO OVEN		480V-3Ø, 21 KW x 2 (Two Ovens)	42"	SELF COOKING CENTER		
9	ICE MACHINE		120V/60V 11.5 AMP		DFA ICE MACHINE		
10	ICE STORAGE BIN						
11	FILTER SYSTEM						
12	PREP TABLE W/ SINKS - 7'-0"	DEL. COMPARTMENT					
13	PROOFER - HOLDING CABINET		120V				
14	BAKER'S INGREDIENT SHELF						
15	30 QT. MIXER		200V, 3Ø, 10AMP	36"	30 QT. MIXER		
16	WORKTABLE - 4'-0"						
17	STORAGE SHELF						
18	PAN RACK						
19	INGREDIENT BINS						
20	BAKER'S TABLE 8'-0"						
21	MANUAL CAN OPENER						
22	PREP TABLE 8'-0"						
23	POT RACK SHELF						
24	SLICER TABLE W/ PAN SLICES	MOBILE					
25	SLICER		1Ø HP, 120V-1Ø, 20 AMP		PEB SLICER		
26	WORK TABLE W/ SINKS 8'-0"	DEL. COMPARTMENT					
27	FOOD SCRAPER/ DISPOSAL		2Ø HP, 480V-3Ø, 2.5 AMP	18"	SCRAPER		
28	PREP TABLE W/ SINKS 8'-0"	DEL. COMPARTMENT					
29	MILK COOLER		120V/60V-Ø, 8.2 AMP		PEB MILK COOLER		
30	COLD FOOD TABLE	TRAY SLIDE	Ø.3A 120V/2ØAMP CIRCUIT		PEB COLD FOOD UNIT		
31	HOT FOOD TABLE	TRAY SLIDE	12 AMP, 2.4 KW		PEB HOT FOOD TABLE		
32	SOLID TOP TABLE	TRAY SLIDE	120V 2Ø AMP CIRCUIT		PEB SOLID TOP TABLE		

1 ENLARGED KITCHEN PLAN  
1/4" = 1'-0"

JOB NO.	2248	
DATE	JUNE 06, 2023	
DRAWN	AN	
CHECKED	AHO	
COPYRIGHT © 2023 SHERMAN CARTER BARNHART ARCHITECTS, PLLC		
REVISIONS		
No.	Description	Date

2248 SOUTH HOPKINS SCHOOL  
REVISED 12:58:47 PM

JOB NO. 2246  
DATE: JUNE 06, 2023  
DRAWN: AN  
CHECKED: AHO  
COPYRIGHT © 2023 SHERMAN CARTER BARNHART ARCHITECTS, PLLC

REVISIONS	No.	Description	Date

SHEET

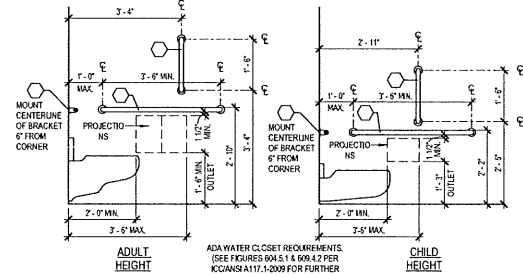

5 ADA COMPLIANT GRAB BAR LAYOUT  
1/2" = 1'-0"

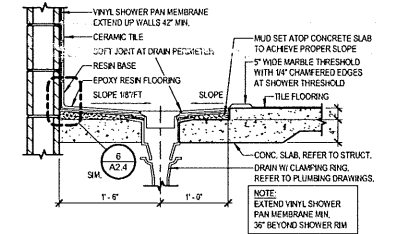

9 SHOWER DETAIL  
1" = 1'-0"

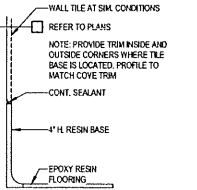

6 TILE EDGE DETAIL  
3" = 1'-0"

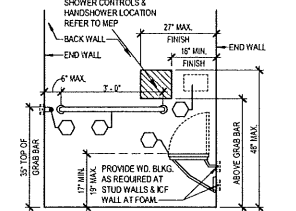

44 ADA SHOWER CONTROLS LAYOUT  
1/2" = 1'-0"

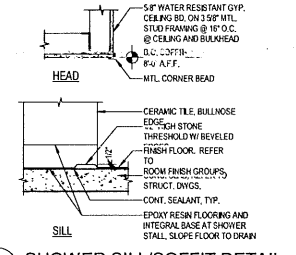

8 SHOWER SILL/SOFFIT DETAIL  
1" = 1'-0"

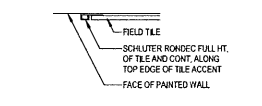

7 TILE PLAN DETAIL  
3" = 1'-0"

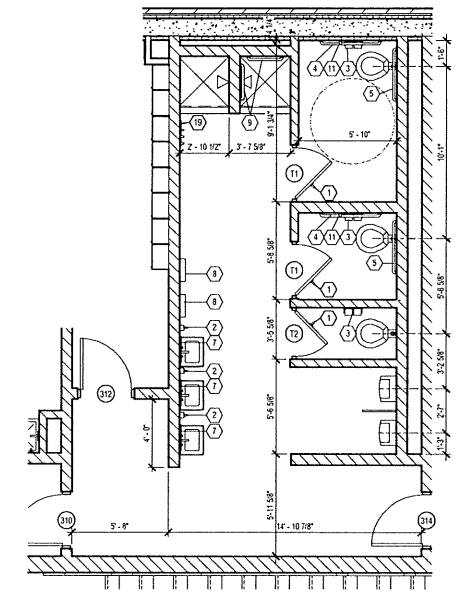

4 ENLARGED RESTROOM PLAN 4  
1/4" = 1'-0"

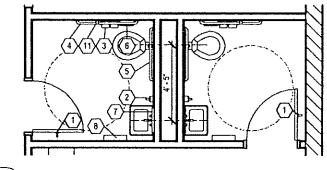

10 ENLARGED RESTROOM PLAN @ ADMIN  
1/4" = 1'-0"

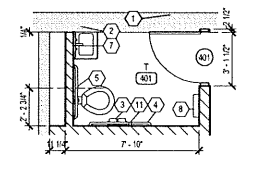

11 ENLARGED RESTROOM PLAN AREA D  
1/4" = 1'-0"

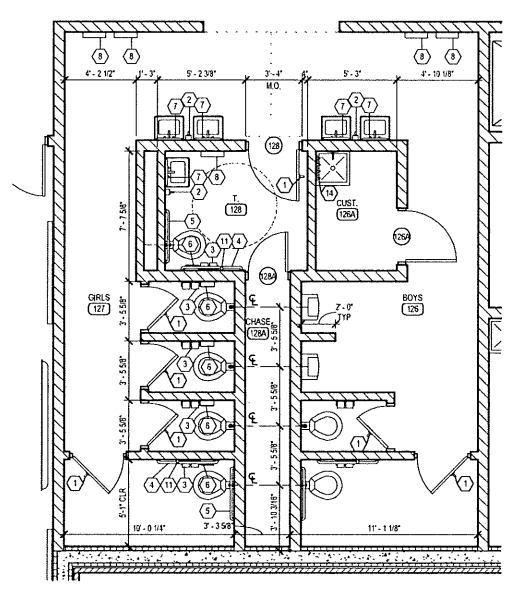

2 ENLARGED RESTROOM PLAN AREA B  
1/4" = 1'-0"

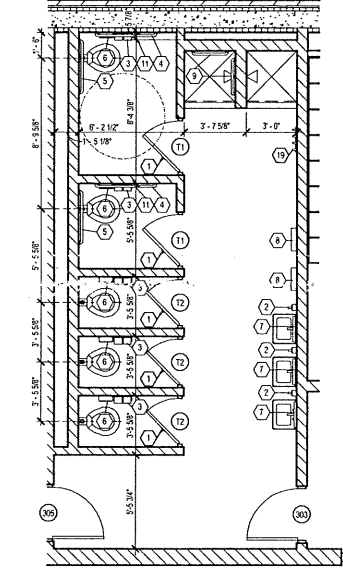

3 ENLARGED RESTROOMS PLAN 3  
1/4" = 1'-0"

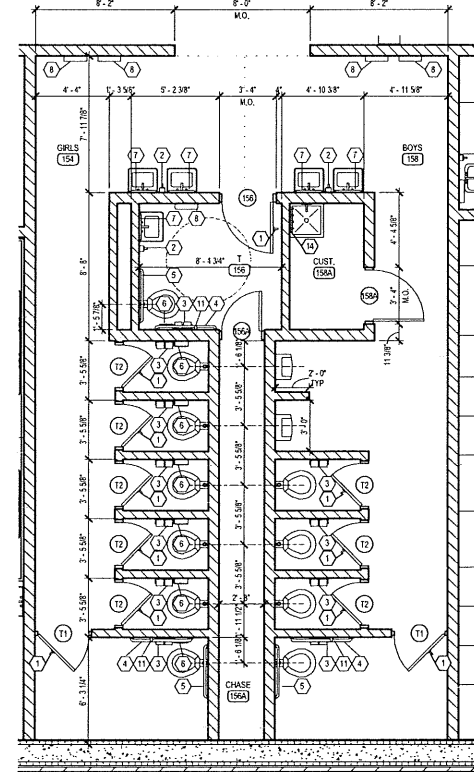

1 ENLARGED RESTROOM PLAN AREA C  
1/4" = 1'-0"

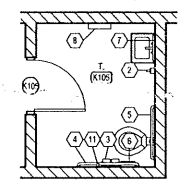

12 ENLARGED KITCHEN RESTROOM PLAN  
1/4" = 1'-0"

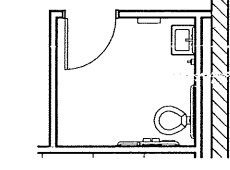

13 FRYSC RESTROOM PLAN  
1/4" = 1'-0"

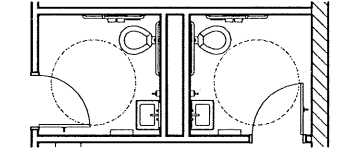

14 ADMIN & NURSING RESTROOM  
1/4" = 1'-0"

TOILET ACCESSORY SCHEDULE		
ACCESSORY	MTG. HT.	MFR.
(1) COAT HOOK AND SHAMPER	48" TOP OF HOOK	ASJ 0114
(2) SOAP DISPENSER (SURFACE MTD.)	48" TO VALVE	ASJ 0347
(3) DOUBLE ROLL TOILET PAPER DISPENSER (W/ VANDAL RESISTANT SPINDLE (SURFACE MOUNTED))	24" TO CENTERLINE	ASJ 0254-12
(4) 42" S.S. GRAB BAR (1-1/4")	33" TO CENTERLINE	ASJ 3100-P-42
(5) 36" S.S. GRAB BAR (1-1/4")	33" TO CENTERLINE	ASJ 3100-P-36
(6) SANITARY WIPING DISPOSAL (SURFACE MOUNTED)	24" TO TOP (28" FOR ADA)	ASJ 0652
(7) MIRROR W/ S.S. FRAME - 24"x36"	48" TO BOTTOM	ASJ 0600-B-24"x36"
(8) PAPER TOWEL DISPENSER (DISPENSER W/ WASTE RECEPTACLE AT ALL RESTROOMS - SURFACE MTD.)	48" TO DISPENSER SLOT	ASJ 0499-2
(9) 24" S.S. GRAB BAR (1-1/4")	33" TO CENTERLINE	ASJ 3100-P-24
(10) 48" S.S. GRAB BAR (1-1/4")	33" TO CENTERLINE	ASJ 3100-P-48
(11) 18" VERTICAL S.S. GRAB BAR (1-1/4")	48" TO BTM. CENTERLINE	ASJ 3100-P-18
(12) S.S. SOAP DISPENSER	48" TO VALVE	ASJ 0343
(13) SHOWER ROD / CURTAIN HOOKS / CURTAIN	84" TO CENTER / LENGTH AS REQ'D ON PLANS	ASJ 1204 / 1200 SHU / 1200V
(14) MOP / BROOM HOLDER (24" WIDE)	72" TO TOP	SEE PLUMBING
(15) 57" WALL MOUNTED / FOLD-DOWN (W/ LEG SUPPORTS) SPECIAL NEEDS CHANGING TABLE (300 LB CAPACITY)	33" TO TABLE TOP	LINDO / HANDICARE BASIC CHANGING TABLE OR APPROVED EQUAL - 212/203/150/42
(16) MOP BASIN	FLOOR MOUNTED	SEE PLUMBING
(17) TOWEL BAR (24" WIDE)	48" TO CTR OF BAR	ASJ 0190-224
(18) NOT USED	-	-
(19) DOUBLE ROBE / TOWEL HOOK	48" TO TOP OF HOOK	ASJ 127
(20) PAPER TOWEL DISPENSER (SURFACE MOUNTED)	48" TO DISPENSER SLOT	ASJ 20210
(21) FOLDING SHOWER SEAT	18" TO TOP OF SEAT	ASJ 8205
(22) BABY CHANGING STATION	33" MAX. TO OPENED POSITION	ASJ 9012
(23) HAND DRYER	48" TO BUTTON CENTERLINE	DYSON ANS142E-48

GENERAL TOILET ACCESSORY NOTES

WALL TILE AT SIM CONDITIONS REFER TO PLANS  
NOTE: PROVIDE TRIM INSIDE AND OUTSIDE CORNERS WHERE TILE BASE IS LOCATED. PROFILE TO MATCH COVE TRIM  
CONT. SEALANT  
EPOXY RESIN FLOORING

FIELD TILE  
SCHLUTER RONDIC FALL HT. OF TILE AND CONT. ALONG TOP EDGE OF TILE ACCENT  
FACE OF PAINTED WALL

TOILET COMPARTMENT DETAILS (TC)

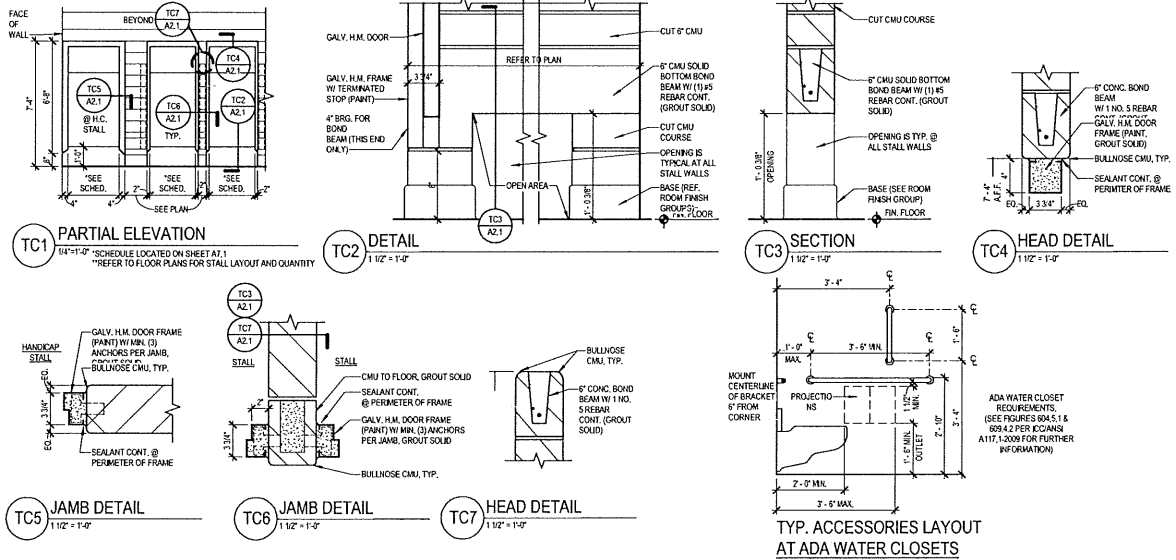

TYP. ACCESSORIES LAYOUT AT ADA WATER CLOSETS

JOB NO.	2246	
DATE	JUNE 06, 2023	
DRAWN	AN	
CHECKED		
COPYRIGHT © 2023 SHERMAN CARTER BARNHART ARCHITECTS, LLC		
REVISIONS		
No.	Description	Date

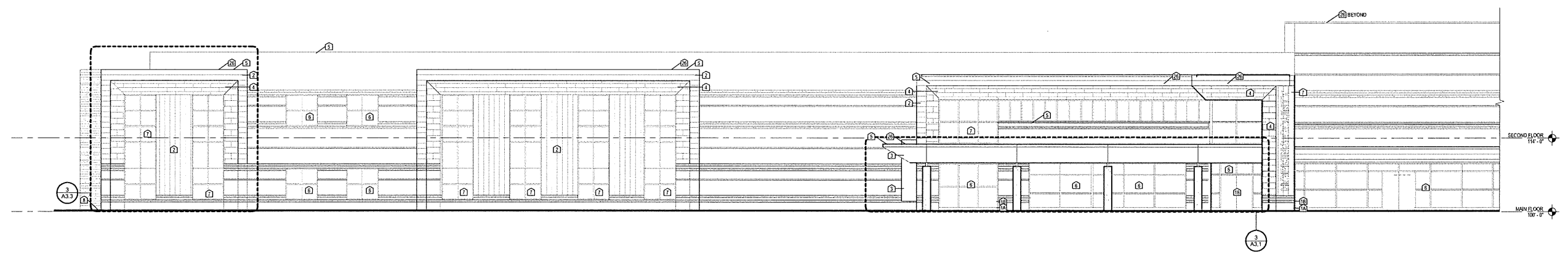

1 PARTIAL BUILDING ELEVATION - NORTH-WEST  
1/8" = 1'-0"

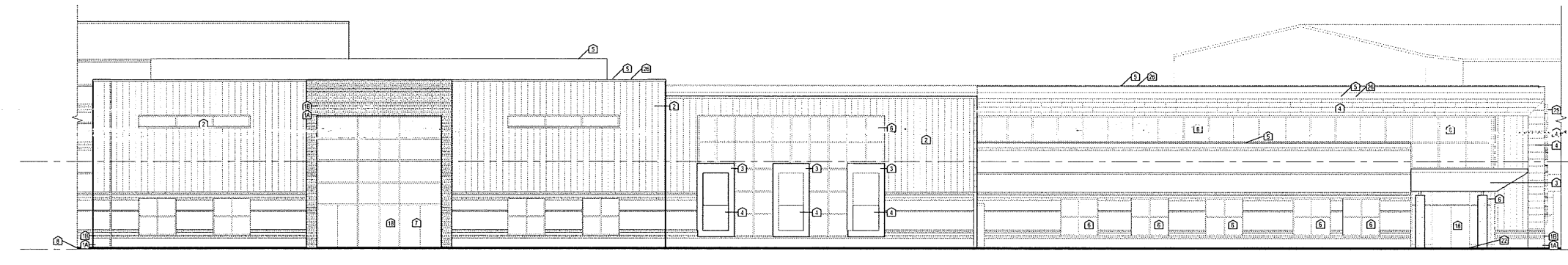

2 PARTIAL BUILDING ELEVATION - NORTH-EAST  
1/8" = 1'-0"

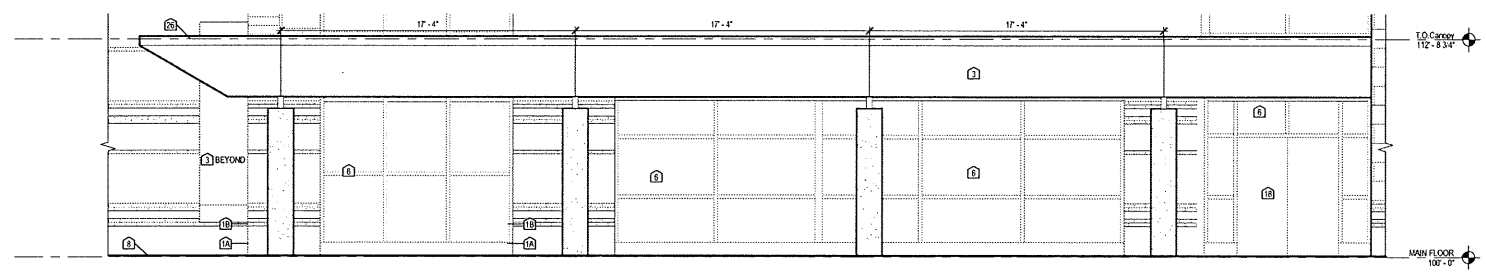

3 PARTIAL BUILDING ELEVATION - NORTH-WEST  
ENLARGED  
1/4" = 1'-0"

**ELEVATION KEY NOTES**

- NOTE: NOT ALL NOTES APPLY TO THIS SHEET.
- FACE BRICK TYPE A.
  - FACE BRICK TYPE B.
  - PRE-FIN METAL WALL PANELS TYPE W. REFER TO DETAILS AND SPECIFICATIONS.
  - PRE-FIN METAL WALL PANELS TYPE W. REFER TO DETAILS AND SPECIFICATIONS.
  - ALUMINUM COMPOSITE PANEL SYSTEM. REFER TO DETAILS AND SPECIFICATIONS.
  - PRE-FIN S.M. COPING. REFER TO ROOF DETAILS.
  - PRE-FIN ALUM. STOREFRONT SYSTEM.
  - PRE-FIN ALUM. CURTAIN WALL SYSTEM.
  - FINISH GRADE VARIES. REFER TO SITE DRAWINGS.
  - DOWNSPOUT AT PRE-ENGINEERED CANOPY.
  - PRE-FIN PRE-ENGINEERED ALUMINUM CANOPY. MOUNT AT 6'-0" A.F.F. TO BOTTOM UNLESS NOTED OTHERWISE. REFER TO DETAIL -A-.
  - ROOF OVERFLOW NOZZLE. COORD. HEIGHT W/ CEILING AND ROOF.
  - PRE-FIN 6"x6" S.M. GUTTER. REFER TO ROOF DETAILS.
  - CONTROL/BACK EXPANSION JOINTS. REFER TO DETAIL -B- & -C-. DO NOT LOCATE JOINTS DIRECTLY BEHIND DOWNSPOUT LOCATIONS.
  - MESH LOUVER. REFER TO MECHANICAL DRAWINGS AND DETAIL -D-.
  - PAINTED GALVANIZED HOLLOW METAL FRAME W/ INSULATED H.M. DOOR. REFER TO DOOR SCHEDULE ON SHEET A8.1.
  - EXTERIOR LIGHT FIXTURE. MOUNT @ 7'-4" TO CENTER. REFER TO ELEC. DRAWINGS.
  - GALV. STEEL FRAMING (PAINT).
  - DRYER VENT. REFER TO MEP DRAWINGS.
  - CONCRETE STOOP OR WALK. REFER TO SITE DRAWINGS.
  - HOSE BIBB. REFER TO MEP DRAWINGS.
  - ALUMINUM SCHOOL LETTERS. REFER TO SPECS.
  - ROOF ASSEMBLY TYPE "A".

**GENERAL ELEVATION NOTES**

- BUILDING ELEVATIONS SHOWN ON THE DRAWING ARE INTENDED FOR GENERAL REFERENCE PURPOSES ONLY. REFER TO REFERENCED SECTIONS AND DETAILS FOR MORE FULLY DESCRIBED CONDITIONS AND REQUIREMENTS.
- HATCH INDICATES FACE BRICK (FIELD COLOR), TYPICAL
- MATERIALS INDICATIONS AND DESCRIPTIONS VERTICAL AND OTHER DIMENSIONS SHOWN ON ONE BUILDING ELEVATION APPLY TO OTHER BUILDING ELEVATIONS UNLESS NOTED OTHERWISE.
  - LINE REPRESENTING PAVING AND FINISH GRADES ARE APPROXIMATE AND ARE SHOWN FOR REFERENCE PURPOSES ONLY. REFER TO SITE PLANS FOR SPECIFIC GRADE AND SPOT ELEVATIONS AT EACH RESPECTIVELY.
  - REFER TO FLOOR PLANS FOR LOCATION AND DOOR SCHEDULE FOR FULL, EXTENT AND COMPLETE DESCRIPTION OF DOOR AND FRAME TYPES, PORTIONS OF DOORS, WINDOW STOREFRONTS, AND CURTAIN WALLS MAY BE CONCEALED BY OTHER BUILDING FEATURES SHOWN.
  - REFER TO FLOOR PLANS FOR SPECIFIC ALUMINUM WINDOW TYPES AND WINDOW ELEVATIONS.
  - LOCATIONS OF CONTROL/EXPANSION JOINTS IN MASONRY WALLS ARE SHOWN ON THIS DRAWING. SEE TYPICAL DETAILS ON SHEET A2.2 FOR SPECIFIC REQUIREMENTS AT RESPECTIVE LOCATIONS.
  - ALL EXPOSED NEW EXTERIOR MASONRY SHALL RECEIVE APPLICATION OF SPECIFIED WATER REPELLANT.
  - ALL EXPOSED EXTERIOR METAL SUCH AS FLASHINGS, COPINGS, GUTTERS, DOWNSPOUTS AND LADDERS SHALL RECEIVE THE SPECIFIED FIELD OR SHOP APPLIED FINISH COATING.

REVISIONS		
No.	Description	Date

ELEVATION KEY NOTES

- NOTE: NOT ALL NOTES APPLY TO THIS SHEET.
- FACE BRICK TYPE A.
  - FACE BRICK TYPE B.
  - PRE-FIN METAL WALL PANELS TYPE 'A'. REFER TO DETAILS AND SPECIFICATIONS.
  - PRE-FIN METAL WALL PANELS TYPE 'B'. REFER TO DETAILS AND SPECIFICATIONS.
  - ALUMINUM COMPOSITE PANEL SYSTEM. REFER TO DETAILS AND SPECIFICATIONS.
  - PRE-FIN S.M. COPING. REFER TO ROOF DETAILS.
  - PRE-FIN ALUM. STOREFRONT SYSTEM.
  - PRE-FIN ALUM. CURTAIN WALL SYSTEM.
  - FINISH GRADE VARIES. REFER TO SITE DRAWINGS.
  - DOWNSPOUT AT PRE-ENGINEERED CANOPY.
  - PRE-FIN PRE-ENGINEERED ALUMINUM CANOPY. MOUNT AT 8'-0" A.F.F. TO BOTTOM UNLESS NOTED OTHERWISE. REFER TO DETAIL -A.
  - ROOF OVERFLOW NOZZLE. COORD. HEIGHT W/ CEILING AND ROOF.
  - PRE-FIN 6"x6" S.M. GUTTER. REFER TO ROOF DETAILS.
  - CONTROL JOINT EXPANSION JOINTS. REFER TO DETAIL -B & -C. DO NOT LOCATE JOINTS DIRECTLY BEHIND DOWNSPOUT LOCATIONS.
  - MECH. LOUVER. REFER TO MECHANICAL DRAWINGS AND DETAIL -A.
  - PAINTED GALVANIZED HOLLOW METAL FRAME W/ INSULATED H.M. DOOR. REFER TO DOOR SCHEDULE ON SHEET A&I.
  - EXTERIOR LIGHT FIXTURE. MOUNT @ 7'-0" TO CENTER. REFER TO ELEC. DRAWINGS.
  - CALV. STEEL FRAMING (PART).
  - DRYER VENT. REFER TO MEP DRAWINGS.
  - CONCRETE STOOP OR WALK. REFER TO SITE DRAWINGS.
  - HOSE BIBB. REFER TO MEP DRAWINGS.
  - ALUMINUM SCHOOL LETTERS. REFER TO SPECS.
  - ROOF ASSEMBLY TYPE 'A'.

GENERAL ELEVATION NOTES

- BUILDING ELEVATIONS SHOWN ON THIS DRAWING ARE INTENDED FOR GENERAL REFERENCE PURPOSES ONLY. REFER TO REFERENCED SECTIONS AND DETAILS FOR MORE FULLY DESCRIBED CONDITIONS AND REQUIREMENTS.
- HATCH INDICATES FACE BRICK (FIELD COLOR), TYPICAL.
- MATERIALS INDICATIONS AND DESCRIPTIONS, VERTICAL AND OTHER DIMENSIONS SHOWN ON ONE BUILDING ELEVATION APPLY TO OTHER BUILDING ELEVATIONS WHERE SHOWN UNLESS NOTED OTHERWISE.
  - LINE REPRESENTING FINISH AND FINISH GRADES ARE APPROXIMATE AND ARE SHOWN FOR REFERENCE PURPOSES ONLY. REFER TO SITE PLANS FOR SPECIFIC GRADE AND SPOT ELEVATIONS AT EACH RESPECTIVELY.
  - REFER TO FLOOR PLANS FOR LOCATION AND DOOR SCHEDULE FOR FULL EXTENT AND COMPLETE DESCRIPTION OF DOOR AND FRAME TYPES, POSITIONING OF DOORS, WINDOWS STOREFRONTS, AND CURTAIN WALLS MAY BE CONCEALED BY OTHER BUILDING FEATURES SHOWN.
  - REFER TO FLOOR PLANS FOR SPECIFIC ALUMINUM WINDOW TYPES AND W/ DOWNSPOUTS.
  - LOCATIONS OF CONTROL JOINTS IN MASONRY WALLS ARE SHOWN ON THIS DRAWING. SEE TYPICAL DETAILS ON SHEET A&I FOR SPECIFIC REQUIREMENTS AT RESPECTIVE LOCATIONS.
  - ALL EXPOSED NEW EXTERIOR MASONRY SHALL RECEIVE APPLICATION OF SPECIFIED WATER REPELLENT.
  - ALL EXPOSED EXTERIOR METAL SUCH AS FLASHINGS, COPINGS, GUTTERS, DOWNSPOUTS AND LADDERS SHALL RECEIVE THE SPECIFIED FIELD OR SHOP APPLIED FINISH COATING.

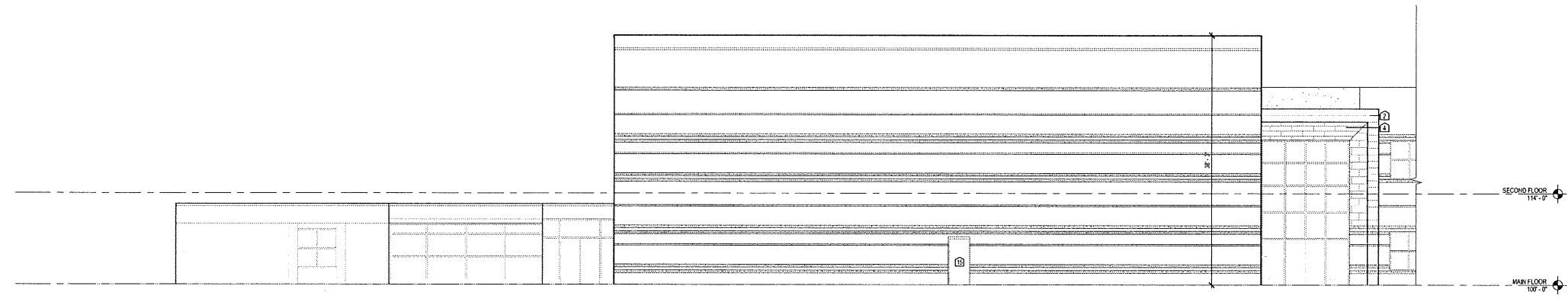

1 03.1 SOUTH-EAST ELEVATION LEFT  
1/8" = 1'-0"

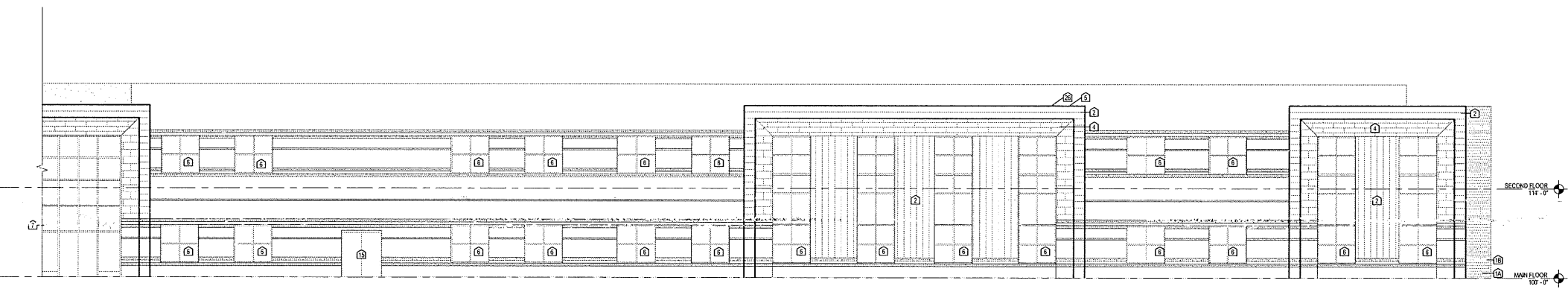

2 03.2 SOUTH-EAST ELEVATION RIGHT  
1/8" = 1'-0"

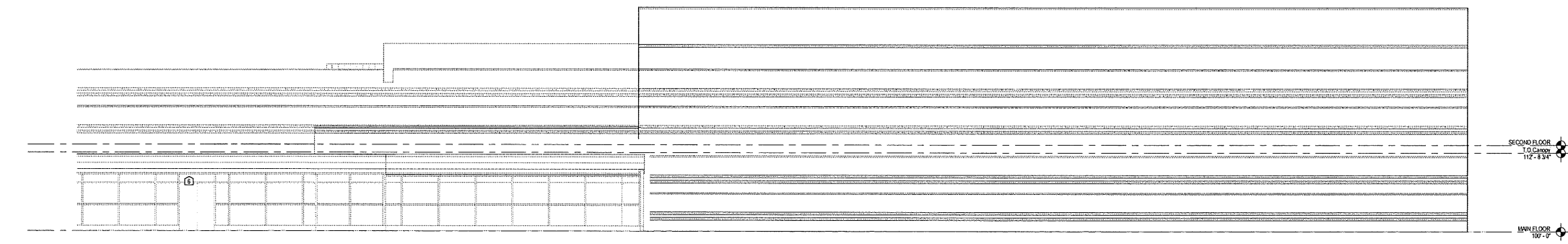

3 04 SOUTH-WEST ELEVATION  
1/8" = 1'-0"

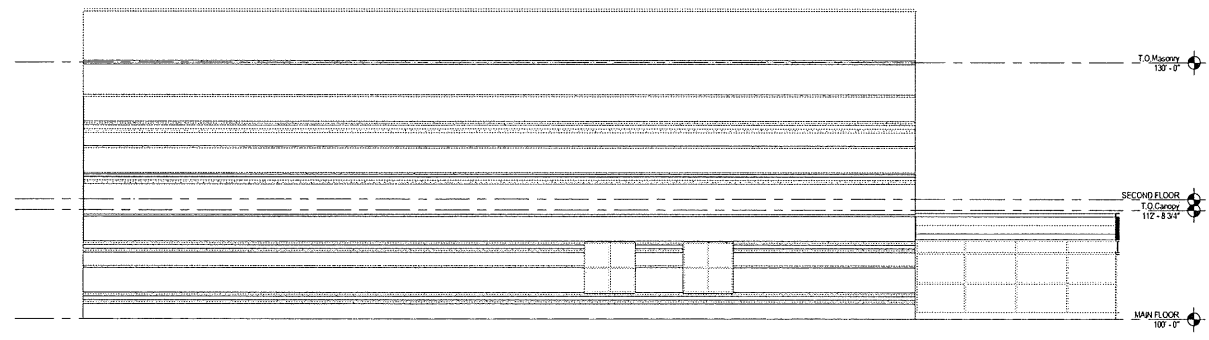

1 05.1 CY NORTH-WEST ELEVATION  
1/8" = 1'-0"

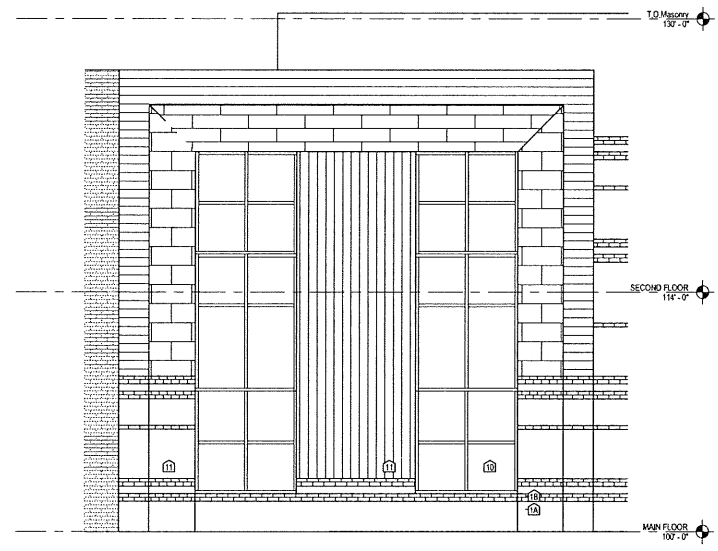

3 01 NORTH-WEST ELEVATION - Callout 1  
1/4" = 1'-0"

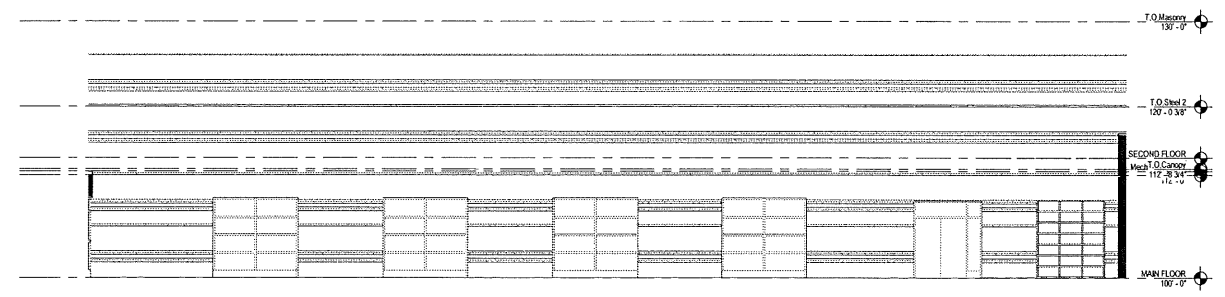

2 05.2 CY SOUTH-WEST ELEVATION  
1/8" = 1'-0"

ELEVATION KEY NOTES

- NOTE: NOT ALL NOTES APPLY TO THIS SHEET.
- 1A. FACE BRICK TYPE A.
  - 1B. FACE BRICK TYPE B.
  2. PRE-FIN METAL WALL PANELS TYPE 'A'. REFER TO DETAILS AND SPECIFICATIONS.
  3. PRE-FIN METAL WALL PANELS TYPE 'B'. REFER TO DETAILS AND SPECIFICATIONS.
  4. ALUMINUM COMPOSITE PANEL SYSTEM. REFER TO DETAILS AND SPECIFICATIONS.
  5. PRE-FIN S.M. COPING. REFER TO ROOF DETAILS.
  6. PRE-FIN ALUM. STOREFRONT SYSTEM.
  7. PRE-FIN ALUM. CURTAIN WALL SYSTEM.
  8. FINISH GRADE VARIES. REFER TO SITE DRAWINGS.
  9. DOWNSPOUT AT PRE-ENGINEERED CANOPY.
  10. PRE-FIN PRE-ENGINEERED ALUMINUM CANOPY. MOUNT AT 6'-0" A.F.F. TO BOTTOM UNLESS NOTED OTHERWISE. REFER TO DETAIL 'A'.
  11. ROOF OVERFLOW NOZZLE. COORD. HEIGHT W/ CEILING AND ROOF.
  12. PRE-FIN 6"X6" S.M. CUTTER. REFER TO ROOF DETAILS.
  13. CONTROL JOINT/EXPANSION JOINTS. REFER TO DETAIL 'A' & 'J'. DO NOT LOCATE JOINTS DIRECTLY BEHIND DOWNSPOUT LOCATIONS.
  14. MECH. LOUVER. REFER TO MECHANICAL DRAWINGS AND DETAIL 'A'.
  15. PAINTED GALVANIZED HOLLOW METAL FRAME W/ INSULATED H.M. DOOR. REFER TO DOOR SCHEDULE ON SHEET A-1.
  16. EXTERIOR LIGHT FIXTURE. MOUNT @ 7'-4" TO CENTER. REFER TO ELEC. DRAWINGS.
  17. GALV. STEEL FRAMING (PAINT).
  18. DRYER VENT. REFER TO MEP DRAWINGS.
  19. CONCRETE STOOP OR WALK. REFER TO SITE DRAWINGS.
  20. HOSE DRB. REFER TO MEP DRAWINGS.
  21. ALUMINUM SCHOOL LETTERS. REFER TO SPECS.
  22. ROOF ASSEMBLY TYPE 'A'.

GENERAL ELEVATION NOTES

- BUILDING ELEVATIONS SHOWN ON THIS DRAWING ARE INTENDED FOR GENERAL REFERENCE PURPOSES ONLY. REFER TO REFERENCED SECTIONS AND DETAILS FOR MORE FULLY DESCRIBED CONDITIONS AND REQUIREMENTS.
- HATCH INDICATES FACE BRICK (FIELD COLOR), TYPICAL.
- A. MATERIALS INDICATIONS AND DESCRIPTIONS, VERTICAL AND OTHER DIMENSIONS SHOWN ON ONE BUILDING ELEVATION APPLY TO OTHER BUILDING ELEVATIONS UNLESS SHOWN UNLESS NOTED OTHERWISE.
  - B. LINES REPRESENTING PAVING AND FINISH GRADES ARE APPROXIMATE AND ARE SHOWN FOR REFERENCE PURPOSES ONLY. REFER TO SITE PLANS FOR SPECIFIC GRADE AND SPOT ELEVATIONS AT EACH RESPECTIVELY.
  - C. REFER TO FLOOR PLANS FOR LOCATION AND DOOR SCHEDULE FOR FULL EXTENT AND COMPLETE DESCRIPTION OF DOOR AND FRAME TYPES, PORTING OF DOORS, WINDOWS STOREFRONTS, AND CURTAIN WALLS MAY BE CONCEALED BY OTHER BUILDING FEATURES SHOWN.
  - D. REFER TO FLOOR PLANS FOR SPECIFIC ALUMINUM WINDOW TYPES AND WINDOW ELEVATIONS.
  - E. LOCATIONS OF CONTROL/PAVING JOINTS IN MASONRY WALLS/TYPE SHOWN ON THIS DRAWING. SEE TYPICAL DETAILS ON SHEET A-2 FOR SPECIFIC REQUIREMENTS AT RESPECTIVE LOCATIONS.
  - F. ALL EXPOSED NEW EXTERIOR MASONRY SHALL RECEIVE APPLICATION OF SPECIFIED WATER REPELLENT.
  - G. ALL EXPOSED EXTERIOR METAL SUCH AS FLASHINGS, COPINGS, CUTTERS, DOWNSPOUTS AND LADDERS SHALL RECEIVE THE SPECIFIED FIELD OR SHOP APPLIED FINISH COATING.



SOUTH HOPKINS SCHOOL  
9220 HOPKINSVILLE RD,  
NORTONVILLE, KY

BUILDING ELEVATIONS

JOB NO.	2246
DATE	JUNE 06, 2023
DRAWN	AN
CHECKED	

COPYRIGHT © 2023  
SHERMAN CARTER BARNHART  
ARCHITECTS, PLLC

REVISIONS		
No.	Description	Date

SHEET

A3.3

JOB NO.	2245
DATE	JUNE 06, 2023
DRAWN	Author
CHECKED	Checker

COPYRIGHT © 2023  
SHERMAN CARTER BARNHART  
ARCHITECTS, PLLC

REVISIONS		
No.	Description	Date

SHEET

A4.1

**ROOF KEY NOTES**

1. PROVIDE FACTORY ALUMINUM WELDED FINISH TUBULAR RIBS ROOF LASSER & WALK-THRU PLATFORM WITH ROOF-SIDE RETURN. CONTRACTOR TO FIELD VERIFY WEIGHT REQUIRED. REFER TO SPECS.
2. GUTTER, REFER TO DETAIL 4A4.3.
3. THRU PARAPET SCUPPER WITH COLLECTOR HEAD TO DOWNSPOUT. REFER TO DETAILS 9 & 10A4.2.
4. SNOW AND ICE GUARD.
5. COPING, REFER TO DETAIL 4A4.1.
6. GRAVEL STOP.
7. SNOW AND ICE GUARD AT MODIFIED EXISTING ROOF. ALIGN WITH EXISTING SNOW AND ICE GUARD.
8. VENT THRU ROOF. REFER TO PLUMBING DRAWINGS FOR SIZE & LOCATION. REFER TO TYP. PIPE PENETRATION THRU ROOF DETAIL 5 & 3A4.1.
9. NOT USED.
10. ALUMINUM CANOPY, SEE DETAIL 9A4.3.
11. T.O. L.C.F. 12'-0" U.N.D.

**GENERAL ROOF NOTES**

1. ROOF SLOPES SHALL NOT BE LESS THAN 1/4" RISE PER 1'-0" RUN.
2. ALL FLASHING WORK SHALL BE DONE SUCH THAT A WATER-TIGHT INSTALLATION IS ACHIEVED AND MAINTAINED.
3. REFER TO STRUCTURAL DWGS. FOR SPECIFIC STRUCTURAL ELEVATION.
4. REFER TO MPE DWGS. FOR ROOF TOP ITEMS NOT SHOWN IN THIS PLAN.
5. FLASH ALL ROOF PENETRATIONS PER MANUFACTURER'S STANDARD DETAILS.
6. REFER TO TYPICAL ROOF DETAILS.
7. CONTRACTOR SHALL NOT COVER ANY WEEPS, BRICK VENTS, EXPANSION JOINTS, FLASHING, OR COPING. ROOFING SHALL TERMINATE AS SHOWN ON DETAILS.
8. CONTRACTOR TO COORDINATE INSTALLATION OF ROOFING FLASHING WITH OTHER TRADES FOR ADDITIONAL WORK REQ'D. (I.E. FLASHING OF EQUIPMENT CURBS.)
9. ALL DOWNSPOUTS THAT DISCHARGE ONTO A LOWER ROOF SYSTEM MUST HAVE PRECAST CONC. SPLASHBLOCKS ON WALKWAY PADS. SEE SPEC. FOR SPLASHBLOCKS.
10. INSTALL ROOF FLASHING TO EXTEND UP FULL HEIGHT OF PARAPET WALLS AND OVER WALKERS UNDER COPING UNLESS NOTED OTHERWISE.

**ROOF ASSEMBLIES**

- ROOF ASSEMBLY TYPE DESCRIPTION  
NOTE: NOT ALL ROOF ASSEMBLIES MAY APPLY
- ROOF ASSEMBLY TYPE 'A'  
FULLY ADHERED TPO (THERMOPLASTIC POLYOLEFIN ROOFING) SINGLE-PLY MEMBRANE ROOF OVER 1/2" HIGH DENSITY ISO ON 6" MECHANICALLY ATTACHED POLYISOCYANURATE RIGID INSULATION OVER DECK. REFER TO STRUCTURAL.
  - ROOF ASSEMBLY TYPE 'B'  
STANDING SEAM METAL ROOF OVER SELF-ADHERED ICE & WATER MEMBRANE OVER 1/4" EXTERIOR GRADE PLYWOOD SHEATHING OVER 6" POLYISOCYANURATE RIGID INSULATION OVER SPECIFIED METAL ROOF DECK. (PROVIDE ICE AND WATER MEMBRANE, CONT. OVER ENTIRE AREA)
  - ROOF ASSEMBLY TYPE 'C' (DOWNDROG SHELTER ROOF)  
FULLY ADHERED TPO (THERMOPLASTIC POLYOLEFIN ROOFING) SINGLE-PLY MEMBRANE ROOF OVER 1/2" HIGH DENSITY ISO ON 6" MECHANICALLY ATTACHED POLYISOCYANURATE RIGID INSULATION OVER 6" CONCRETE SLAB OVER SPECIFIED THICKNESS OF METAL FORM DECK. SEE STRUCTURAL DRAWINGS.

**ROOF LEGEND**

- INDICATES CRICKET AT ROOF TYPE 'A'. PROVIDE ADDITIONAL TAPERED INSULATION AS REQUIRED TO ACHIEVE SPECIFIED ROOF SLOPES.
- INDICATES ROOF SLOPE IN DIRECTION OF ARROW
- S.B. CONCRETE SPLASHBLOCK TO LOWER ROOF.
- D.S. 6" PRE-FINISHED S.M. DOWNSPOUT TO BOOT OR SPLASHBLOCK.
- V.T.R. VENT THRU ROOF. REFER TO DETAILS 2A4.1
- R.S.D. ROOF SCUPPER TO DOWNSPOUT AND TO BOOT.
- G.E.J. GUTTER EXPANSION JOINT (PER SMACNA STANDARDS)
- COMBINATION ROOF DRAIN. TIA-1

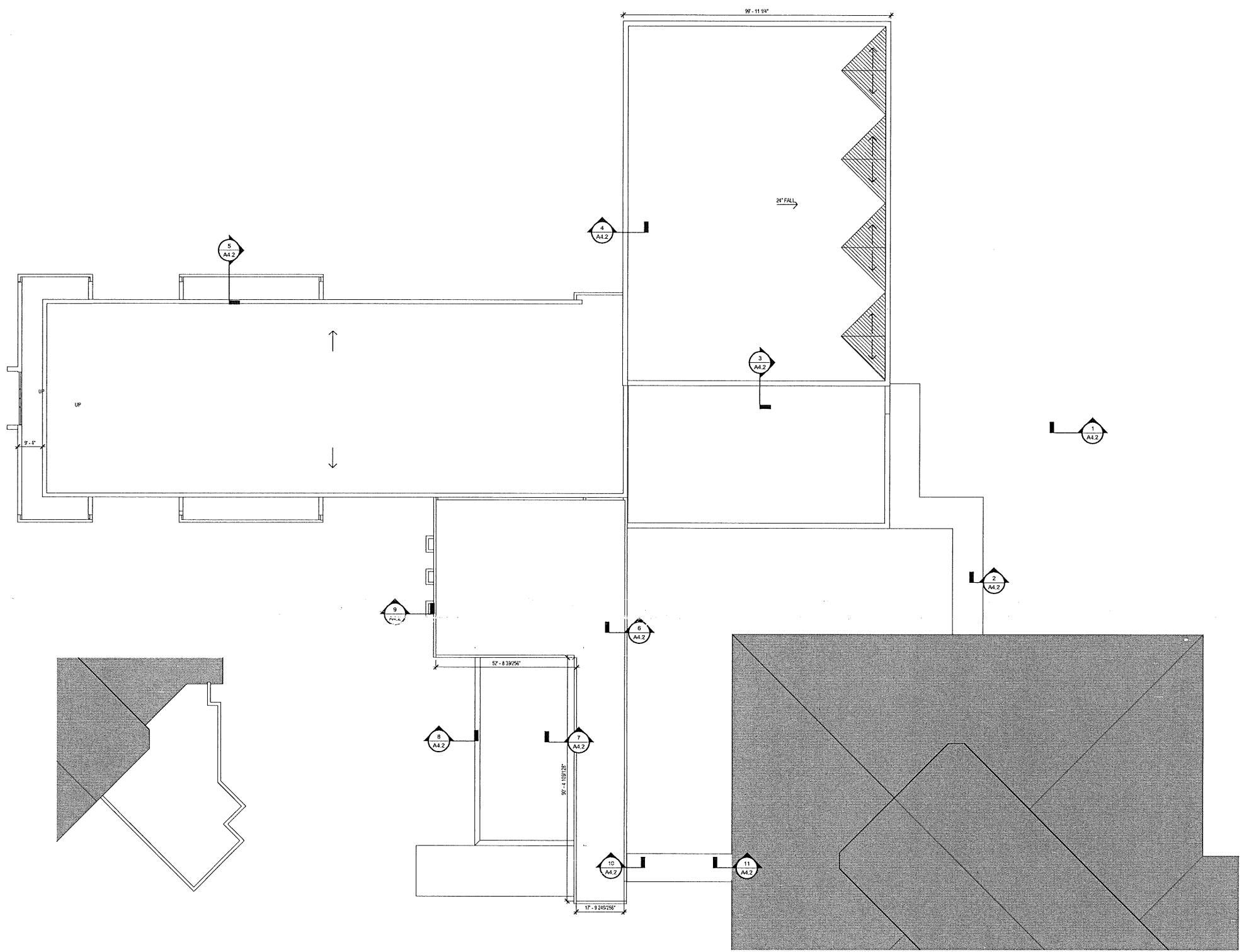

2 ROOF OVER KITCHEN  
1/16" = 1'-0"

1 ROOF  
1/16" = 1'-0"



BUILDING SECTIONS

JOB NO.	2246
DATE	JUNE 06, 2023
DRAWN	AM
CHECKED	AHO
COPYRIGHT © 2023 SHERMAN CARTER BARNHART ARCHITECTS, PLLC	

REVISIONS		
No.	Description	Date

SHEET

A5.1

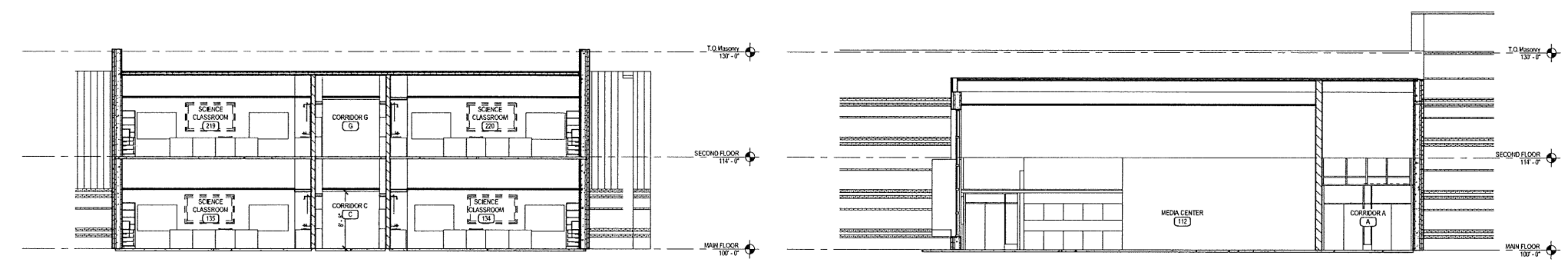

2 Section 12  
1/8" = 1'-0"

1 Section 11  
1/8" = 1'-0"

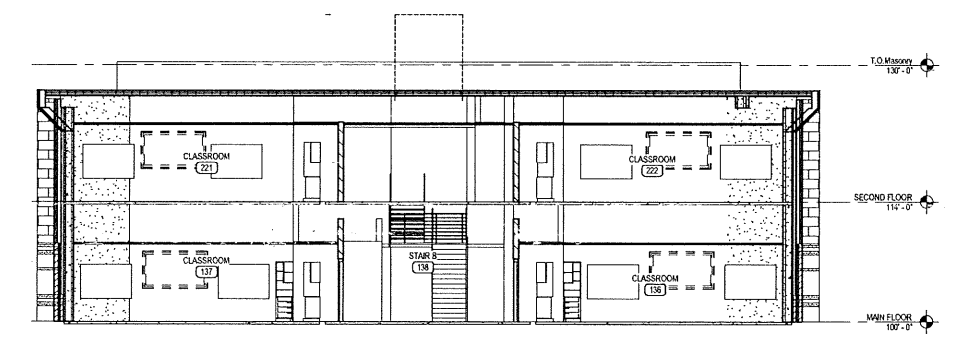

3 Section 7  
1/8" = 1'-0"

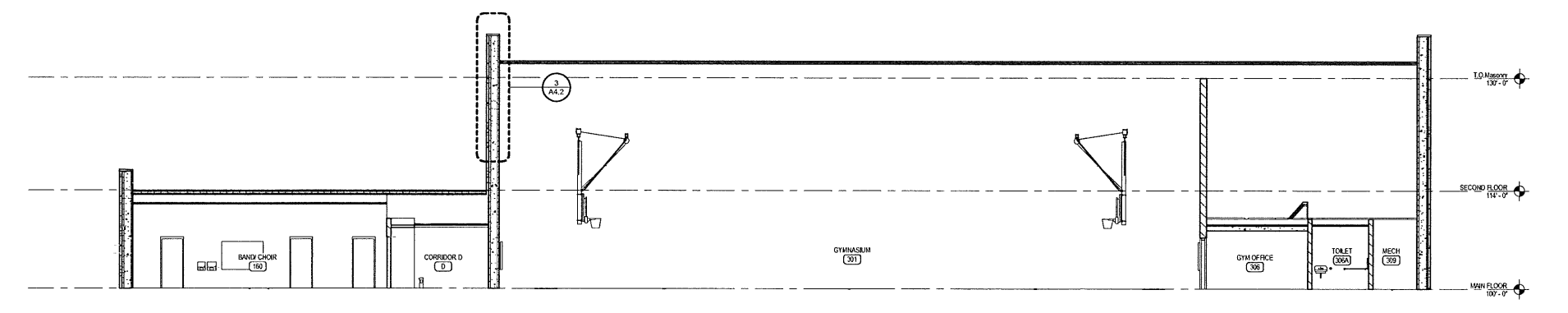

4 Section 10  
1/8" = 1'-0"

### GENERAL REFLECTED CEILING NOTES

R1 KEYNOTES (WHERE APPLICABLE)

R2 CEILING RELATED MECHANICAL AND ELECTRICAL ITEMS ARE NOT SHOWN ON REFLECTED CEILING PLANS. SEE MECHANICAL AND/OR ELECTRICAL DRAWINGS FOR TYPE, SIZE, AND OTHER REQUIREMENTS PERTAINING SPECIFICALLY TO THESE ITEMS. EXPOSED PAINT ALL EXPOSED, NON PRE-FINISHED MEP ITEMS.

R3 REFER TO PLUMBING, MECHANICAL AND ELECTRICAL DRAWINGS FOR ADDITIONAL FIXTURES NOT SHOWN.

R4 REFER TO WALL TYPES FOR DESCRIPTION OF WALLS EXTENDING (OR NOT) TO UNDERSIDE OF DECKING AND/OR STRUCTURE ABOVE.

R5 INSTALL ALL SPRINKLER HEADS IN CENTER OF 2x2 CEILING PANELS.

R6 INSTALL ALL SPRINKLER HEADS ON SWING ARM NIPPLES. REFER TO MECHANICAL DRAWINGS FOR SPECIFIC REQUIREMENTS.

R7 SOFFIT DIMENSIONS SHOWN ARE FROM FACE OF WALL OR FACE OF GYPSUM BOARD TO FACE OF GYPSUM BOARD.

R8 REFER TO DOOR, FRAME DETAILS AND STRUCTURAL DRAWINGS FOR SPECIFIC UNITEL LOCATIONS. PAINT EXPOSED STEEL LINTELS (GALV. AT EXTERIOR LOCATIONS).

R9 UNLESS SPECIFICALLY LOCATED, GYPSUM BOARD CONTROL JOINTS AS REQUIRED BY INDUSTRY STANDARDS OR SPECS. WHEREVER MORE RESTRICTIVE. CONFIRM LOCATIONS WITH ARCHITECT.

### REFLECTED CEILING PLAN KEY NOTES

NOTE: ALL NOTES MAY NOT APPLY TO THIS SHEET.

- GYP. BD. BULKHEAD - SEE S47.1.
- METAL SOFFIT AT EXTERIOR. REFER TO DETAILS.
- OPEN TO STRUCTURE, PAINT, PAINT ALL EXPOSED, NON PRE-FINISHED MEP ITEMS.
- INTERIOR GYP. BD. SOFFIT, PAINT. REFER TO S47.1.
- DISPLAY CASE WITH SOFFIT, SEE DETAILS 4A1.1.
- ICF BULKHEAD, REFER TO DETAIL 4A7.1.
- CUTTER - REFER TO ROOF PLAN.
- FORWARD FOLDING ELECTRIC OPERATED BASKETBALL COALS; REFER TO SPECS. ALL SUPPLEMENTAL SUPPORT STRUCTURE SHALL BE PROVIDED BY CON. W/RE. PAINT FRAMING TO MATCH ROOF STRUCTURE. PAINT ALL EXPOSED BLOCKING USED FOR ATTACHMENT ADJACENT WALL COLOR.
- WIRELESS SCOREBOARDS.
- OPEN TO STRUCTURE, NO FINISH.
- METAL DRYWALL CONTROL JOINT, PAINT, EXTEND JOINT UP VERTICAL SIDES OF SOFFIT.
- INDUSTRIAL STAIR.
- SLOPE OF CEILING TO MATCH STRUCTURE SLOPE.
- PROVIDE OPENING IN ACT AT SECTIONAL OVERHEAD DOOR. CONFIRM FINAL SIZE OF OPENING BY OVERHEAD DOOR MFR. PAINT STRUCTURE AND MEP ITEMS EXPOSED TO VIEW (MIN. 2'-0" BEYOND CEILING OPENING). REFER TO DETAILS 2A1.2.
- FOLDING VOLLEYBALL STANDARDS, NETTING AND REFEREE'S STAND, JAYPRO MODEL #V80H-860H WITH PADDING OR EQUAL.
- ACT TYPE 'A'.
- ACT TYPE 'B'.
- CMU BULKHEAD.
- STORM SHUTTER, REFER TO DETAILS.
- CEILING FAN, COORDINATE LOCATION AND WEIGHT w/ MECH. CONTRACTOR.

### REFLECTED CEILING LEGEND

X'-X" CEILING HEIGHT, A.S.F. NOTE: REFER TO SECTIONS AND DETAILS FOR EXTERIOR CEILING HEIGHTS NOT SHOWN.

2x2 SUSPENDED ACOUSTICAL CEILING (AC-1) @ 9'-0" A.F.F. UND.

GYPSUM BOARD SOFFIT OR BULKHEAD, PAINT.

EXISTING BUILDING TO REMAIN.

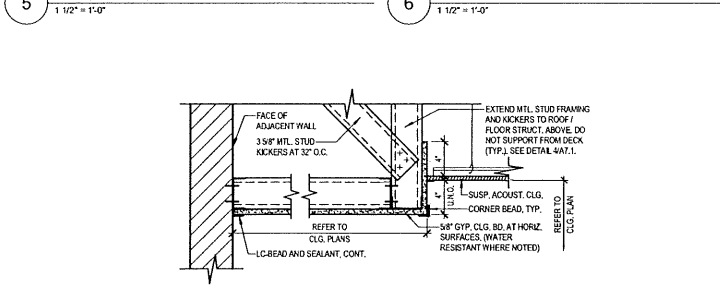
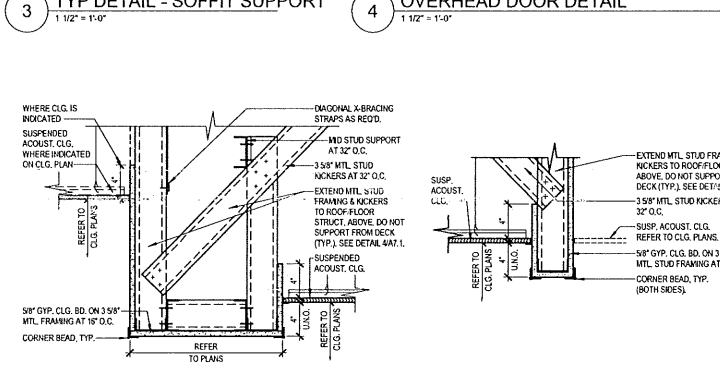
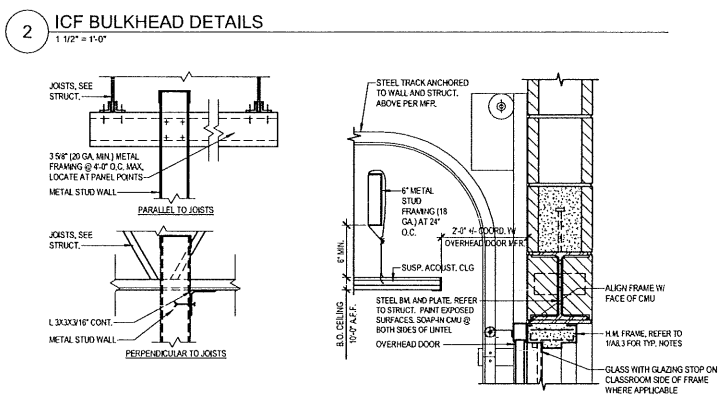
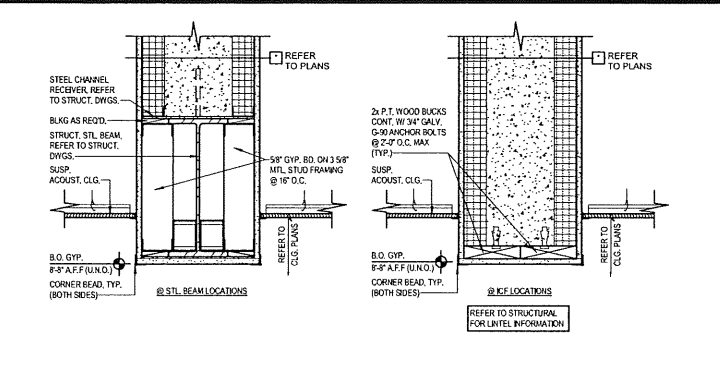
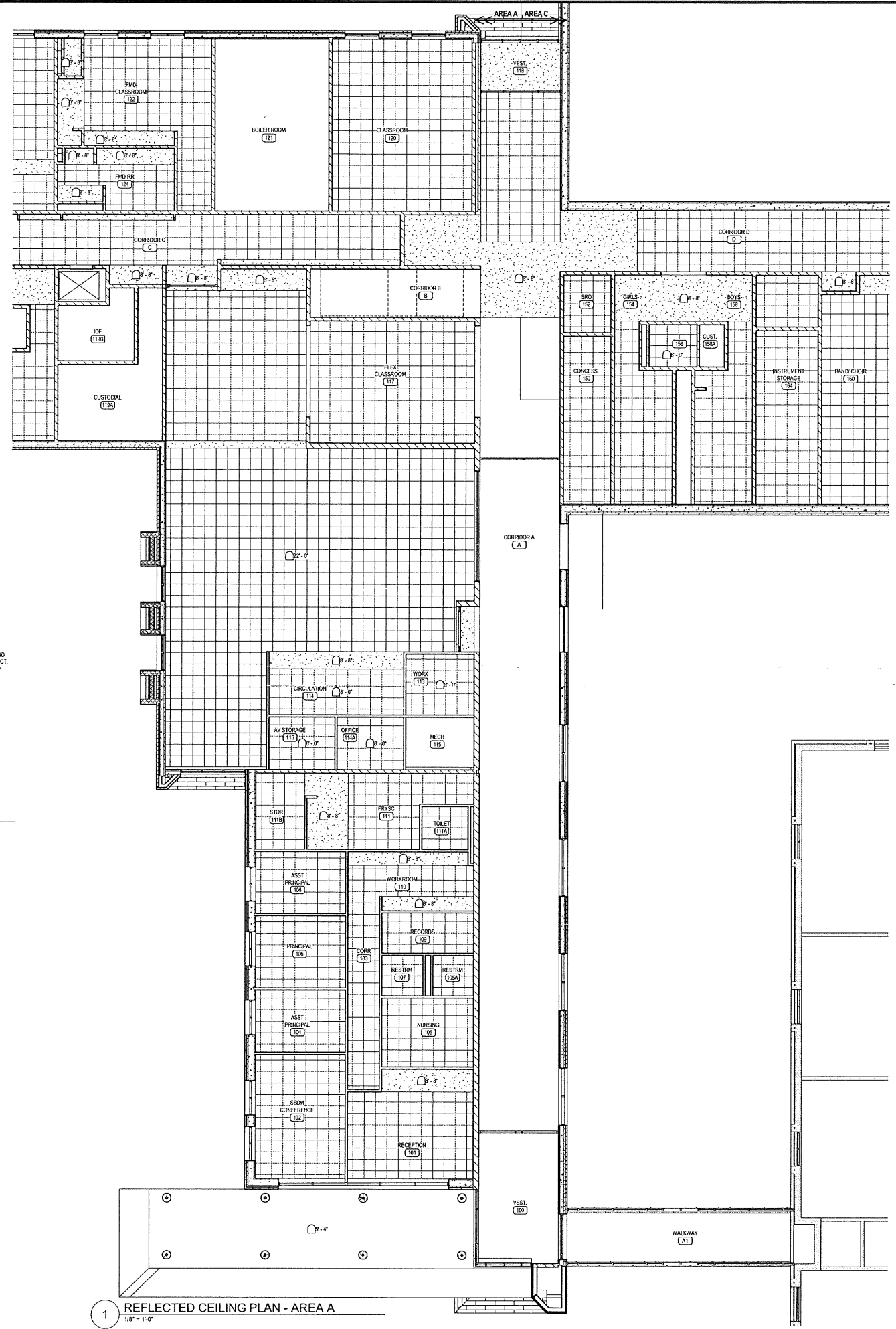

1 REFLECTED CEILING PLAN - AREA A  
1/8" = 1'-0"

JOB NO.	2246
DATE	JUNE 06, 2023
DRAWN	ALC, ASC
CHECKED	-

COPYRIGHT © 2023  
SHERMAN CARTER BARNHART  
ARCHITECTS, PLLC

REVISIONS		
No.	Description	Date

SHEET

A7.2

### GENERAL REFLECTED CEILING NOTES

R1 □ = KEYNOTES (WHERE APPLICABLE)

R2 CEILING RELATED MECHANICAL AND ELECTRICAL ITEMS ARE NOT SHOWN ON REFLECTED CEILING PLANS. SEE MECHANICAL AND/OR ELECTRICAL DRAWINGS FOR TYPE, SIZE, AND OTHER REQUIREMENTS PERTAINING SPECIFICALLY TO THESE ITEMS. - EXPOSED PAINT ALL EXPOSED, NON-PRE-FINISHED MEP ITEMS.

R3 REFER TO PLUMBING, MECHANICAL AND ELECTRICAL DRAWINGS FOR ADDITIONAL FIXTURES NOT SHOWN.

R4 REFER TO WALL TYPES FOR DESCRIPTION OF WALLS EXTENDING (OR NOT) TO UNDERSIDE OF DECKING AND/OR STRUCTURE ABOVE.

R5 INSTALL SPRINKLER HEADS IN CENTER OF 2x2 CEILING PANELS.

R6 INSTALL ALL SPRINKLER HEADS ON SWING ARM MPP'S. REFER TO MECHANICAL DRAWINGS FOR SPECIFIC REQUIREMENTS.

R7 SOFFIT DIMENSIONS SHOWN ARE FROM FACE OF WALL OR FACE OF GYPSUM BOARD TO FACE OF GYPSUM BOARD.

R8 REFER TO DOOR, FRAME DETAILS AND STRUCTURAL DRAWINGS FOR SPECIFIC UNTEL LOCATIONS. PAINT EXPOSED STEEL UNTELS (GALV. AT EXTERIOR LOCATIONS).

R9 UNLESS SPECIFICALLY LOCATED, GYPSUM BOARD CONTROL JOINTS AS REQUIRED BY INDUSTRY STANDARDS OR SPEC., WHICHEVER IS MORE RESTRICTIVE. CONFIRM LOCATIONS WITH ARCHITECT.

### REFLECTED CEILING PLAN KEY NOTES

NOTE: ALL NOTES MAY NOT APPLY TO THIS SHEET.

1. GYP. BD. BULKHEAD - SEE 5A7.1.
2. METAL SOFFIT AT EXTERIOR. REFER TO DETAILS.
3. OPEN TO STRUCTURE, PAINT. PAINT ALL EXPOSED, NON-PRE-FINISHED MEP ITEMS.
4. INTERIOR GYP. BD. SOFFIT, PAINT. REFER TO 5A7.1
5. DISPLAY CASE WITH SOFFIT, SEE DETAILS 5A1.1.
6. ICF BULKHEAD, REFER TO DETAIL 5A7.1.
7. GUTTER - REFER TO ROOF PLAN.
8. FORWARD FOLDING ELECTRIC OPERATED BASKETBALL GOALS, REFER TO SPEC. ALL SUPPLEMENTAL SUPPORT STRUCTURE SHALL BE PROVIDED BY GOAL MFR. PAINT FRAMING TO MATCH ROOF STRUCTURE. PAINT ALL EXPOSED BLOCKING USED FOR ATTACHMENT ADJACENT WALL COLOR.
9. WIRELESS SCOREBOARDS.
10. OPEN TO STRUCTURE, NO FINISH.
11. METAL DRYWALL CONTROL JOINT, PAINT. EXTEND JOINT UP VERTICAL SIDES OF SOFFIT.
12. INDUSTRIAL STAR.
13. SLOPE OF CEILING TO MATCH STRUCTURE SLOPE.
14. PROVIDE OPENING IN ACT AT SECTIONAL OVERHEAD DOOR. CONFIRM FINAL SIZE OF OPENING IN OVERHEAD DOOR MFR. PAINT STRUCTURE AND MEP ITEMS EXPOSED TO VIEW. (MIN. 2'-0" BEYOND CEILING OPENING). REFER TO DETAILS 2A7.2
15. FOLDING VOLLEYBALL STANDARDS, NETTING AND REFEREE'S STAND. JAYPRO MODEL MVB080808 WITH PADDING OR EQUAL.
16. ACT TYPE 'A'.
17. ACT TYPE 'B'.
18. CMU BULKHEAD.
19. STORM SHUTTER, REFER TO DETAILS.
20. CEILING FAN. COORDINATE LOCATION AND WEIGHT w/ MECH CONTRACTOR.

### REFLECTED CEILING LEGEND

X'-X" CEILING HEIGHT, A.S.F.  
NOTE: REFER TO SECTIONS AND DETAILS FOR EXTERIOR CEILING HEIGHTS NOT SHOWN.

2'x2' SUSPENDED ACOUSTICAL CEILING (ACT-1) @ 9'-0" A.F.F. U.N.D.

GYPSUM BOARD SOFFIT OR BULKHEAD, PAINT.

EXISTING BUILDING TO REMAIN.

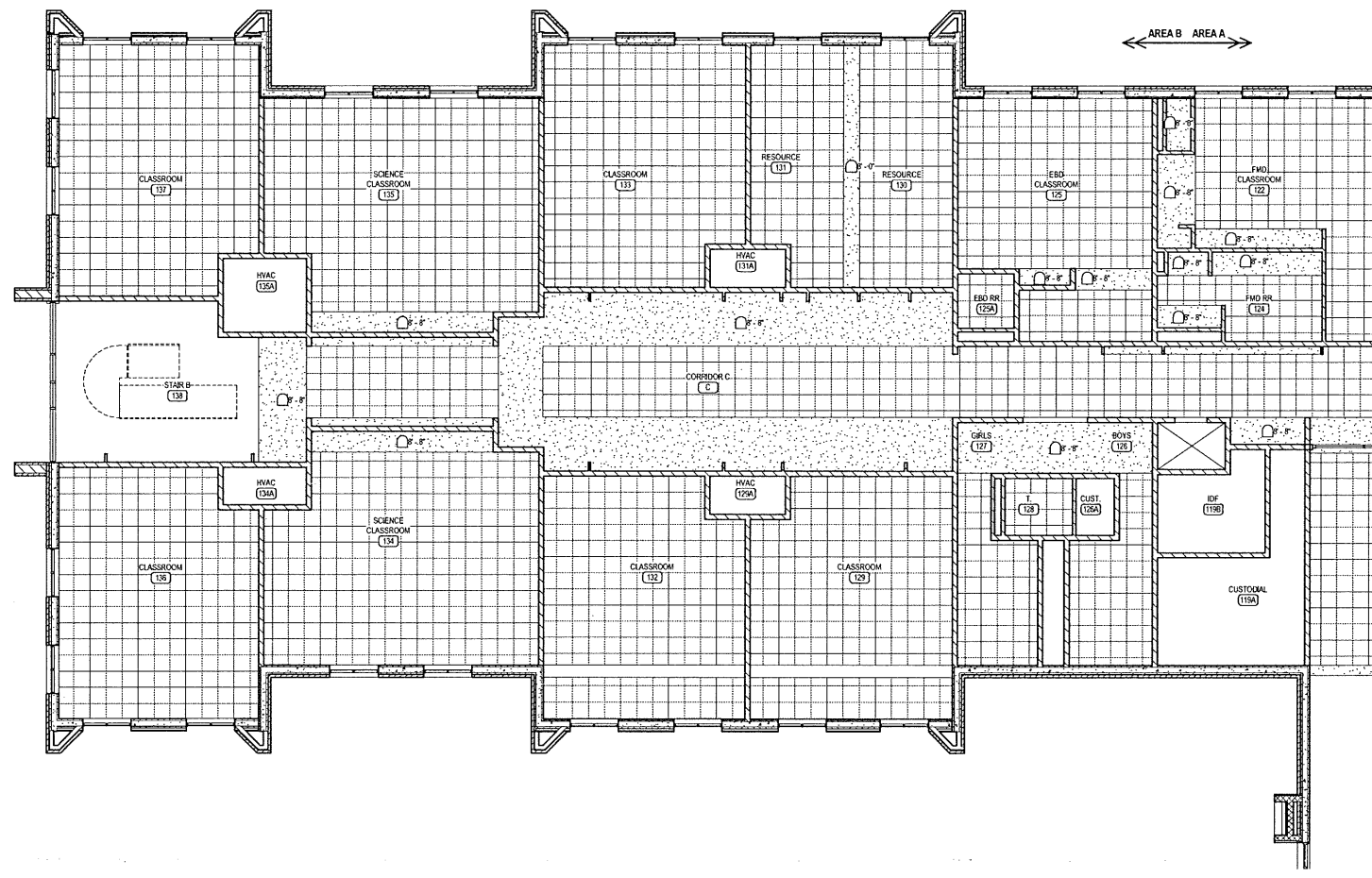

1 REFLECTED CEILING PLAN - AREA B  
1/8" = 1'-0"

JOB NO.	2246	
DATE	JUNE 06, 2023	
DRAWN	ALC, ASC	
CHECKED		
COPYRIGHT © 2023 SHERMAN CARTER BARNHART ARCHITECTS, PLLC		
REVISIONS		
No.	Description	Date

### GENERAL REFLECTED CEILING NOTES

R1 □ = KEYNOTES (WHERE APPLICABLE)

R2 CEILING RELATED MECHANICAL AND ELECTRICAL ITEMS ARE NOT SHOWN ON REFLECTED CEILING PLANS. SEE MECHANICAL AND/OR ELECTRICAL DRAWINGS FOR TYPE, SIZE, AND OTHER REQUIREMENTS PERTAINING SPECIFICALLY TO THESE ITEMS. - EPOXY PAINT ALL EXPOSED, NON PRE-FINISHED MEP ITEMS.

R3 REFER TO PLUMBING, MECHANICAL AND ELECTRICAL DRAWINGS FOR ADDITIONAL FIXTURES NOT SHOWN.

R4 REFER TO WALL TYPES FOR DESCRIPTION OF WALLS EXTENDING (OR NOT) TO UNDERSIDE OF DECKING AND/OR STRUCTURE ABOVE.

R5 INSTALL SPRINKLER HEADS IN CENTER OF 2x2 CEILING PANELS.

R6 INSTALL ALL SPRINKLER HEADS ON SWING ARM IMPLES. REFER TO MECHANICAL DRAWINGS FOR SPECIFIC REQUIREMENTS.

R7 SOFFIT DIMENSIONS SHOWN ARE FROM FACE OF WALL OR FACE OF GYPSUM BOARD TO FACE OF GYPSUM BOARD.

R8 REFER TO DOOR FRAME DETAILS AND STRUCTURAL DRAWINGS FOR SPECIFIC UNITS LOCATIONS. PAINT EXPOSED STEEL UNITS (GALV. AT EXTERIOR LOCATIONS).

R9 UNLESS SPECIFICALLY LOCATED, GYPSUM BOARD CONTROL JOINTS AS REQUIRED BY INDUSTRY STANDARDS OR SPECS, WHICHEVER IS MORE RESTRICTIVE. CONFIRM LOCATIONS WITH ARCHITECT.

---

### REFLECTED CEILING PLAN KEY NOTES

NOTE: ALL NOTES MAY NOT APPLY TO THIS SHEET.

- GYP. BD. BULKHEAD - SEE 5A7.1.
- METAL SOFFIT AT EXTERIOR. REFER TO DETAILS.
- OPEN TO STRUCTURE, PAINT. PAINT ALL EXPOSED, NON PRE-FINISHED MEP ITEMS.
- INTERIOR GYP. BD. SOFFIT, PAINT. REFER TO 5A7.1.
- DISPLAY CASE WITH SOFFIT, SEE DETAILS 5A1.1.
- KCF BULKHEAD, REFER TO DETAIL 5A7.1.
- GUTTER - REFER TO ROOF PLAN.
- FORWARD FOLDING ELECTRIC OPERATED BASKETBALL GOALS, REFER TO SPECS. ALL SUPPLEMENTAL SUPPORT STRUCTURE SHALL BE PROVIDED BY GOAL MFR. PAINT FRAMING TO MATCH ROOF STRUCTURE. PAINT ALL EXPOSED BLOCKING USED FOR ATTACHMENT ADJACENT WALL COLOR.
- WIRELESS SCOREBOARDS.
- OPEN TO STRUCTURE, NO FINISH.
- METAL DRYWALL CONTROL JOINT, PAINT. EXTEND JOINT UP VERTICAL SIDES OF SOFFIT.
- INDUSTRIAL STAIR.
- SLOPE OF CEILING TO MATCH STRUCTURE SLOPE.
- PROVIDE OPENING IN ACT AT SECTIONAL OVERHEAD DOOR, CONFIRM FINAL SIZE OF OPENING BY OVERHEAD DOOR MFR. PAINT STRUCTURE AND MEP ITEMS EXPOSED TO VIEW. (MIN. 2'-0" BEYOND CEILING OPENINGS), REFER TO DETAILS 21A.2.
- FOLDING VOLLEYBALL STANDARDS, NETTING AND REFEREE'S STAND. JAYPRO MODEL #PVC6000R WITH PADDING OR EQUAL.
- ACT TYPE 'A'.
- ACT TYPE 'B'.
- CHU BULKHEAD.
- STORM SHUTTER, REFER TO DETAILS.
- CEILING FALL COORDINATE LOCATION AND WEIGHT w/ MECH. CONTRACTOR.

---

### REFLECTED CEILING LEGEND

X'-X" CEILING HEIGHT, A.S.F.  
NOTE: REFER TO SECTIONS AND DETAILS FOR EXTERIOR CEILING HEIGHTS NOT SHOWN.

2'x2' SUSPENDED ACCOUSICAL CEILING (ACT-1) @ 7'-0" A.F.F. U.N.O.

GYPSUM BOARD SOFFIT OR BULKHEAD, PAINT.

EXISTING BUILDING TO REMAIN.

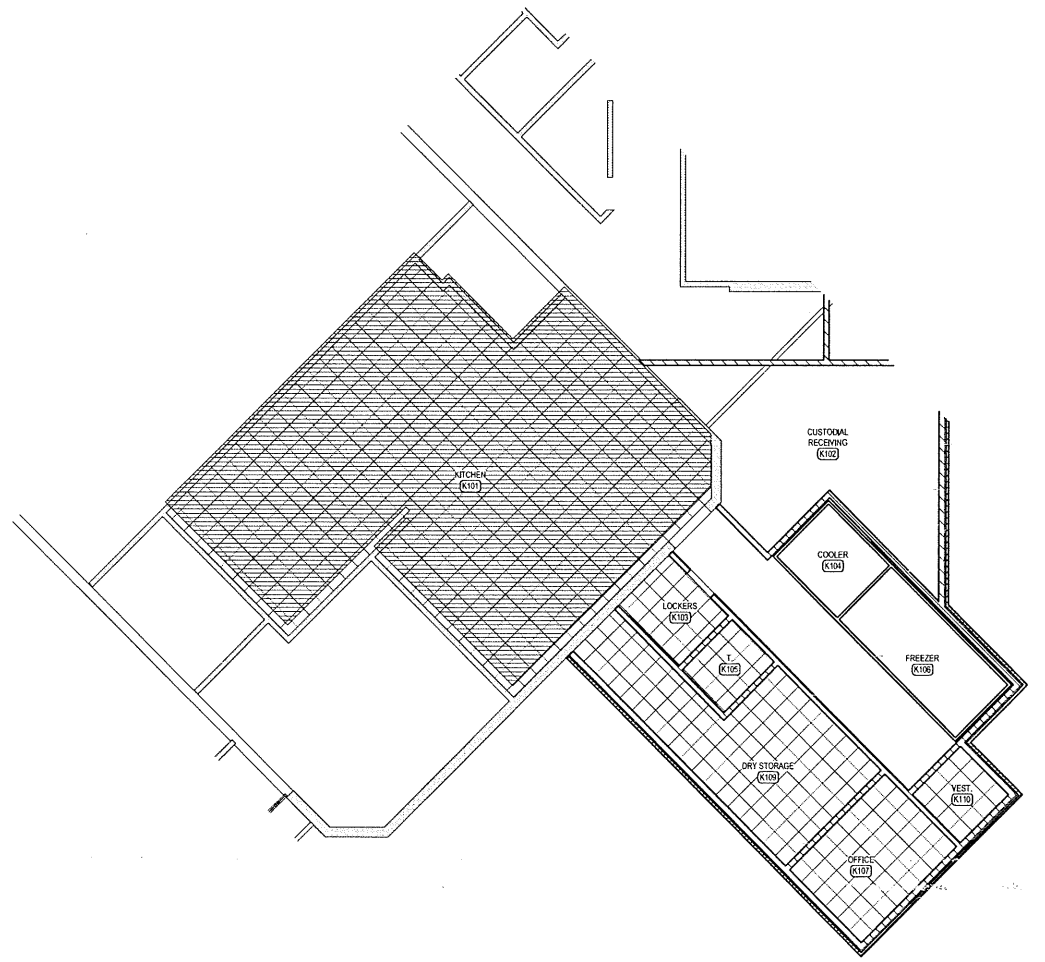
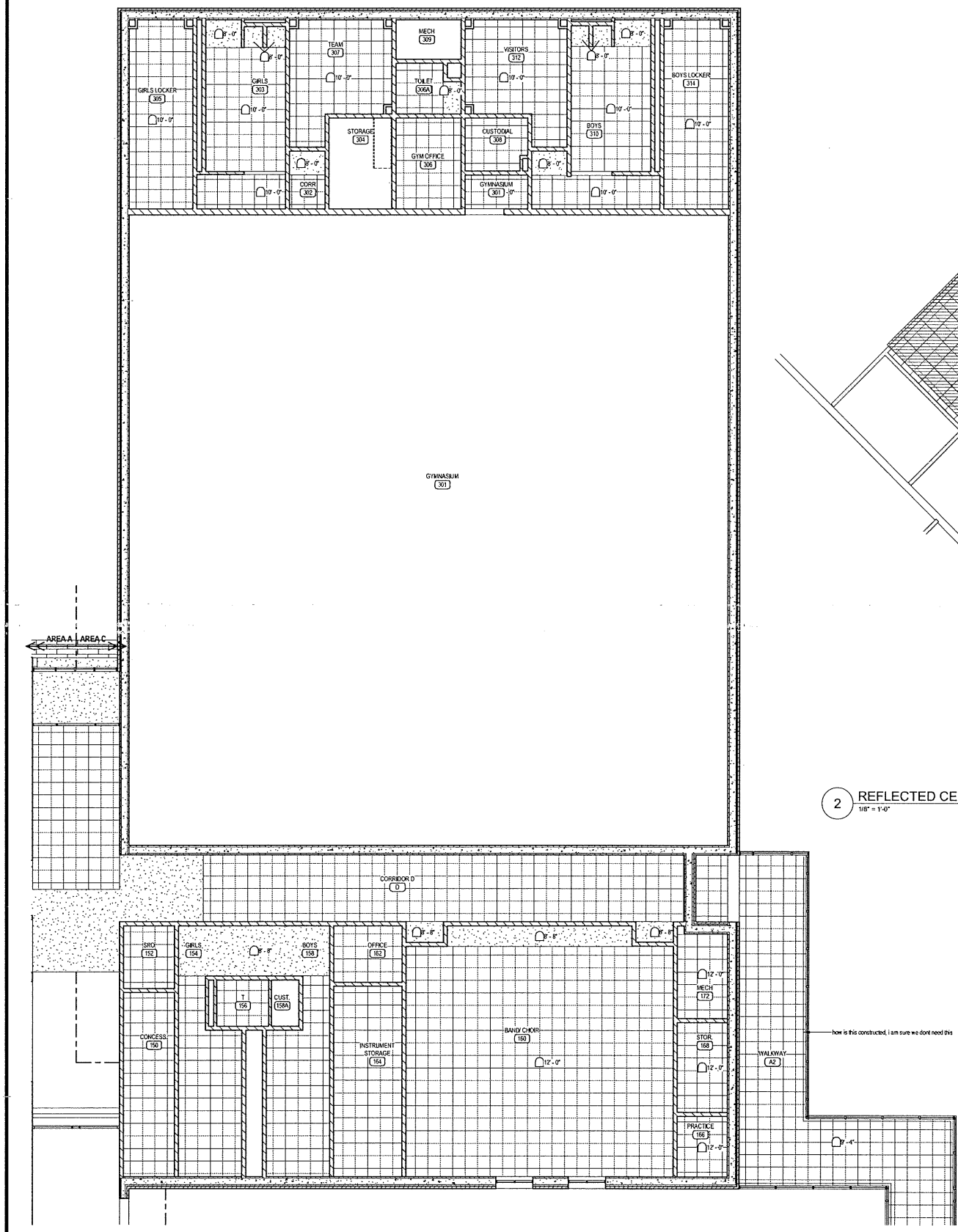

2 REFLECTED CEILING PLAN - AREA D  
1/8" = 1'-0"

1 REFLECTED CEILING PLAN - AREA C  
1/8" = 1'-0"

3 REFLECTED CEILING PLAN - AREA D  
1/8" = 1'-0"

JOB NO.	2248
DATE	JUNE 06, 2023
DRAWN	Author
CHECKED	Checker

COPYRIGHT © 2023  
SHERMAN CARTER BARNHART  
ARCHITECTS, PLLC

REVISIONS		
No.	Description	Date

SHEET

A7.4

### GENERAL REFLECTED CEILING NOTES

R1 □ = KEYNOTES (WHERE APPLICABLE)

R2 CEILING RELATED MECHANICAL AND ELECTRICAL ITEMS ARE NOT SHOWN ON REFLECTED CEILING PLANS. SEE MECHANICAL AND/OR ELECTRICAL DRAWINGS FOR TYPE, SIZE, AND OTHER REQUIREMENTS PERTAINING SPECIFICALLY TO THESE ITEMS. EXPOSED PAINT ALL EXPOSED, NON PRE-FINISHED MEP ITEMS.

R3 REFER TO PLUMBING, MECHANICAL AND ELECTRICAL DRAWINGS FOR ADDITIONAL FIXTURES NOT SHOWN.

R4 REFER TO WALL TYPES FOR DESCRIPTION OF WALLS EXTENDING (OR NOT) TO UNDERSIDE OF DECKING AND/OR STRUCTURE ABOVE.

R5 INSTALL SPRINKLER HEADS IN CENTER OF 2x2 CEILING PANELS.

R6 INSTALL ALL SPRINKLER HEADS ON SWING ARM NIPPLES. REFER TO MECHANICAL DRAWINGS FOR SPECIFIC REQUIREMENTS.

R7 SOFFIT DIMENSIONS SHOWN ARE FROM FACE OF WALL OR FACE OF GYPSUM BOARD TO FACE OF GYPSUM BOARD.

R8 REFER TO DOOR, FRAME DETAILS AND STRUCTURAL DRAWINGS FOR SPECIFIC UNTEL LOCATIONS. PAINT EXPOSED STEEL UNTELS (GALV. AT EXTERIOR LOCATIONS).

R9 UNLESS SPECIFICALLY LOCATED GYPSUM BOARD CONTROL JOINTS AS REQUIRED BY INDUSTRY STANDARDS OR SPECS. INWHICHEVER IS MORE RESTRICTIVE. CONFIRM LOCATIONS WITH ARCHITECT.

### REFLECTED CEILING PLAN KEY NOTES

NOTE: ALL NOTES MAY NOT APPLY TO THIS SHEET.

- GYP. BD. BULKHEAD - SEE 047.1.
- METAL SOFFIT AT EXTERIOR. REFER TO DETAILS.
- OPEN TO STRUCTURE, PAINT. PAINT ALL EXPOSED, NON PRE-FINISHED MEP ITEMS.
- INTERIOR GYP. BD. SOFFIT, PAINT. REFER TO 047.1.
- DISPLAY CASE WITH SOFFIT, SEE DETAILS 041.1.
- KCF BULKHEAD, REFER TO DETAIL 047.1.
- GUTTER - REFER TO ROOF PLAN.
- FORWARD FOLDING ELECTRIC OPERATED BASKETBALL GOALS, REFER TO SPECS. ALL SUPPLEMENTAL SUPPORT STRUCTURE SHALL BE PROVIDED BY GOAL MFR. PAINT FRAMING TO MATCH ROOF STRUCTURE. PAINT ALL EXPOSED BLOCKING USED FOR ATTACHMENT ADJACENT WALL COLOR.
- WIRELESS SCOREBOARDS.
- OPEN TO STRUCTURE, NO FINISH.
- METAL DRYWALL CONTROL JOINT, PAINT. EXTEND JOINT UP VERTICAL SIDES OF SOFFIT.
- INDUSTRIAL STAIR.
- SLOPE OF CEILING TO MATCH STRUCTURE SLOPE.
- PROVIDE OPENING IN ACT AT SECTIONAL OVERHEAD DOOR. CONFIRM FINAL SIZE OF OPENING W/ OVERHEAD DOOR MFR. PAINT STRUCTURE AND MEP ITEMS EXPOSED TO VIEW. (MIN. 7" BEYOND CEILING OPENING). REFER TO DETAILS 047.2.
- FOLDING VOLLEYBALL STANDARDS, NETTING AND REFEREE'S STAND. JAYPRO MODEL #PVB08-BB08 WITH PADDING OR EQUAL.
- ACT TYPE 'A'.
- ACT TYPE 'B'.
- CMU BULKHEAD.
- STORM SHUTTER, REFER TO DETAILS.
- CEILING FAN, COORDINATE LOCATION AND WEIGHT W/ MECH. CONTRACTOR.

### REFLECTED CEILING LEGEND

X'-X" CEILING HEIGHT, A.C.F. NOTE: REFER TO SECTIONS AND DETAILS FOR EXTERIOR CEILING HEIGHTS NOT SHOWN.

2'x2' SUSPENDED ACOUSTICAL CEILING (ACT-1) @ 9'-0" A.F.F. U.A.O.

GYPSUM BOARD SOFFIT OR BULKHEAD, PAINT.

EXISTING BUILDING TO REMAIN.

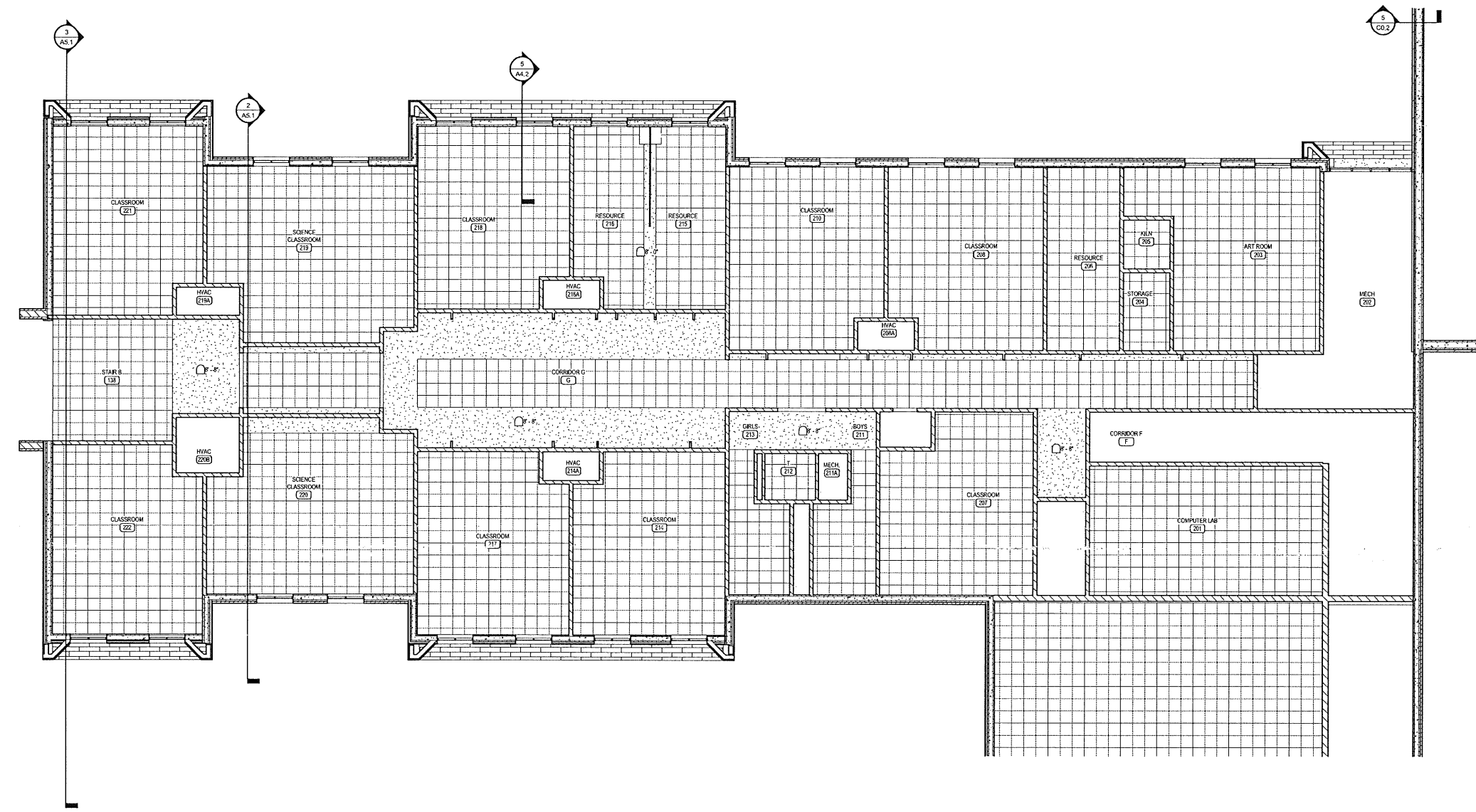

1 REFLECTED CEILING PLAN - SECOND FLOOR  
1/8" = 1'-0"

