



# New Woodford County High School

Architect: RossTarrant Architects

Construction Manager: Trace Creek Construction, Inc.

Total Project Cost: \$73,066,931.50

Total Construction Cost to Date : \$60,998,309.17

- Includes Change Orders to Date (6): \$664,499.14

Total Construction Cost Paid to Date: \$12,086,003.22

- Includes Contractors & DPO Suppliers

% of Contract Completed: **20%**

Original Substantial Completion Date: 10/1/2024

Revised Substantial Completion Date: 11/04/2024





# Contingency Log (Includes Proposed CO #06)

TraceCreek Construction			Contingency = \$ 3,016,690.51			WOODFORD COUNTY HIGH SCHOOL PHASE 1 CONTINGENCY LOG				May		
PROJECT CO #	CONTRACTOR CO #	DESCRIPTION	CO AMT	A/E FEE	CM FEE	TOTAL	BALANCE TO FINISH	NOTES	Total Used to Date	\$ 730,266.23	24.21%	
1	18-01	Electrical Site Revisions	\$ 7,839.39	\$ 391.96	\$ 133.26	\$ 8,364.61	\$ 3,008,325.90	CM/Design Team Requested due to changes in KU Policy	Remaining Contingency	\$ 2,286,424.28	75.79%	
2	01-01	Grading, Drainage, & Fill Changes	\$ 554,958.54	\$ 27,747.92	\$ 14,100.95	\$ 596,807.41	\$ 2,411,518.49	Owner Requested-Expedited Fill & Drainage due to add. of track & field following initial bids				
	01-02	(6) Add. Weather Days	\$ -	\$ -	\$ 2,800.00	\$ 2,800.00	\$ 2,408,718.49	Weather Days				
	03 04-01	(2)Baby Changing Stations	\$ 6,666.23	\$ 333.31	\$ 113.32	\$ 7,112.86	\$ 2,401,605.63	Owner Requested	Owner Requested	\$ 513,979.36	70%	
	06-01	Remove Structural Support	\$ (435.00)	\$ -	\$ -	\$ (435.00)	\$ 2,402,040.63	Design Team Requested	CM Requested	\$ 4,183.30	1%	
	07-01	Parapet Wall Revision	\$ 2,438.34	\$ 121.92	\$ 41.45	\$ 2,601.71	\$ 2,399,438.92	Design Team Requested	Design Team Requested	\$ 67,572.02	9%	
	08-01	Change Window Type	\$ 8,218.00	\$ 410.90	\$ 139.71	\$ 8,768.61	\$ 2,390,670.31	Owner Requested	Weather Delays	\$ 2,800.00	1%	
	09 14-01	Door Hardware Changes	\$ 7,497.00	\$ 374.85	\$ 127.44	\$ 7,999.29	\$ 2,382,671.02	Design Team Requested	Unknown Condition	\$ 141,731.55	19%	
	17-01		\$ (300.00)	\$ -	\$ -	\$ (300.00)	\$ 2,382,971.02	Owner Requested	Totals	\$ 730,266.23	100%	
	17-01-01	Remove (2) Showers	\$ (5,704.00)	\$ -	\$ -	\$ (5,704.00)	\$ 2,388,675.02	Owner Requested				
	18-02	MEP Changes	\$ (27,250.52)	\$ -	\$ -	\$ (27,250.52)	\$ 2,415,925.54	Owner Requested				
	18-02-01		\$ (65,455.00)	\$ -	\$ -	\$ (65,455.00)	\$ 2,481,380.54	Owner Requested				
	01-03	Clay Seam Exploration/(6)Weather Days	\$ 3,267.00	\$ 163.35	\$ 2,855.53	\$ 6,285.88	\$ 2,475,094.66	Unknown Condition				
	03 04-02	Clay Seam Remediation	\$ 26,754.75	\$ 1,337.73	\$ 454.83	\$ 28,547.31	\$ 2,446,547.35	Unknown Condition				
	17-02	Insulation/Recirculation Pump	\$ 8,545.00	\$ 427.25	\$ 145.26	\$ 9,117.51	\$ 2,437,429.84	Design Team Requested				
	17-01-02	Changes	\$ (577.00)	\$ -	\$ -	\$ (577.00)	\$ 2,438,006.84					
	03 04-03	Sub Base Change/Grade Beams	\$ 31,080.93	\$ 1,554.04	\$ 2,861.70	\$ 35,496.67	\$ 2,402,510.17	Unknown Condition	NOTES:			
	18-03	Lighting/Controls Revisions	\$ 3,686.68	\$ 184.33	\$ 62.67	\$ 3,933.68	\$ 2,398,576.49	Design Team Requested	"()" = DEDUCT CO Additional weather days are only utilized at end of project if			
	18-01-01		\$ (5,473.50)	\$ -	\$ -	\$ (5,473.50)	\$ 2,404,049.99					
	09 14-02	PR 07 Changes to Chem. Storage	\$ (2,680.00)	\$ -	\$ -	\$ (2,680.00)	\$ 2,406,729.99	Design Team Requested				
	17-03		\$ 17,569.00	\$ 878.45	\$ 298.67	\$ 18,746.12	\$ 2,387,983.87	Design Team Requested				
	06-02	PR 08- Changes to Platform Railing	\$ (271.00)	\$ -	\$ -	\$ (271.00)	\$ 2,388,254.87	Design Team Requested				
	05-01	PR 013- CMU wall for Elec. Panels	\$ 1,499.95	\$ 74.99	\$ 25.49	\$ 1,600.43	\$ 2,386,654.44	Design Team Requested				
	01-04	Area A Seam- Add. Test Holes	\$ 1,650.00	\$ 82.50	\$ 28.05	\$ 1,760.55	\$ 2,384,893.89	Unknown Condition				
	03 04-03		\$ 63,957.02	\$ 3,197.85	\$ 2,487.27	\$ 69,642.14	\$ 2,315,251.75					
	17-04	PR 012- Owner Provided Ranges	\$ 24,181.00	\$ 1,209.05	\$ 411.07	\$ 25,801.12	\$ 2,289,450.63	Design Team Requested				
	18-04		\$ 2,836.33	\$ 141.81	\$ 48.21	\$ 3,026.35	\$ 2,286,424.28					

# Building Sequence

- ❑ AREA C-Ag, Engineering, English, etc..



- ❑ AREA F- Media,Health,etc..



- ❑ AREA E- Social Studies,Math,etc...



- ❑ AREA D- Admin,Lobby,Culinary,Science, etc.



- ❑ AREA A- Gymnasium



- ❑ AREA B- Auditorium,SS,Commons/Cafe, etc.



- ❑ AREA G- Greenhouse

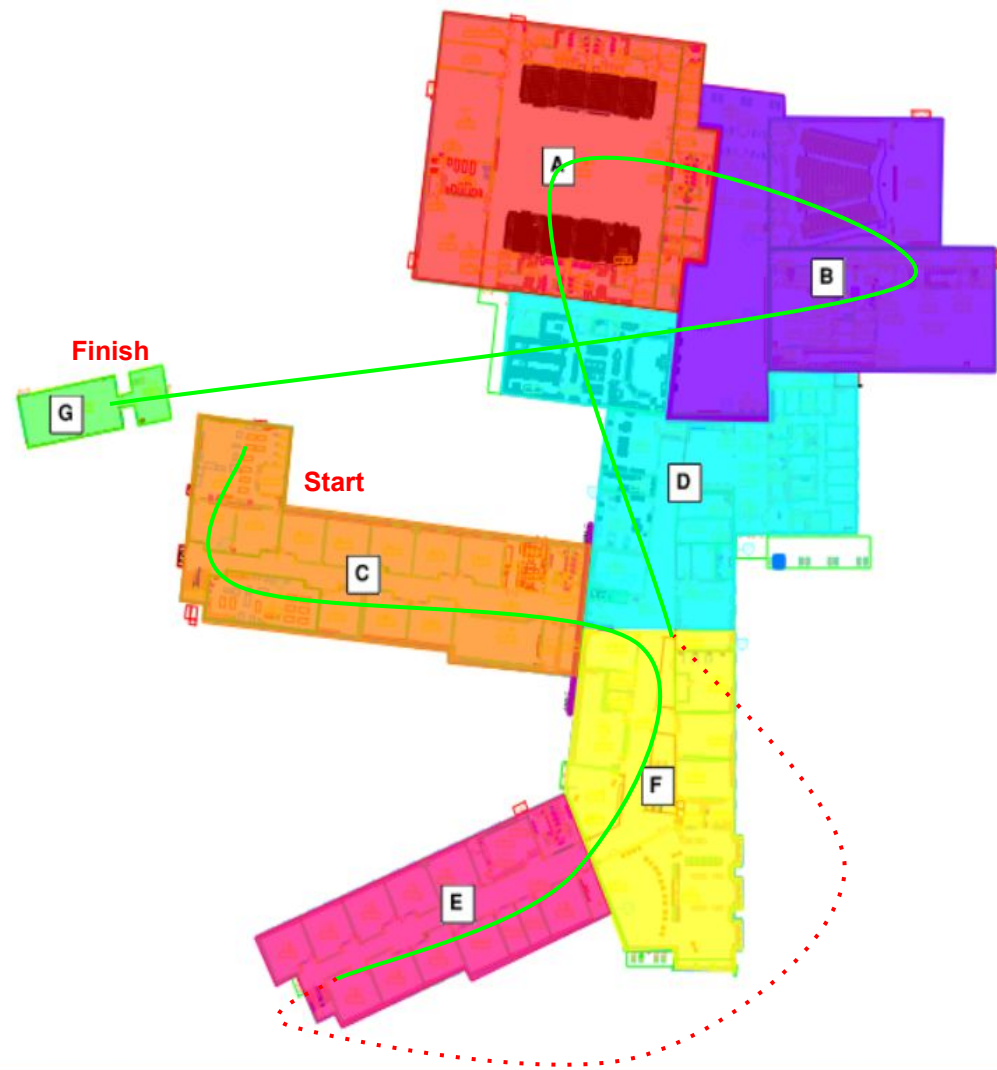



## April - May: Side-by-Side





# Present



# Future



# Progress For Past 30 Days

- Stone Placement @ School House Road-Tyrone Pike Connection
- Storm Drainage & Site Grading on-going
- Area C 2nd Floor Slab Completed
- Duct Hangers @ 1st Floor Area C installed
- Door frames @ Area C 2nd floor installed
- Area E underslab MEP's Completed
- Area E 1st Floor Slab Completed
- Area E 1st Floor Door Frames Installed
- Area E 1st Floor CMU Walls- 80%
- Area F CMU- 70%
- Area F 2nd floor joist/decking- 70%





# 30 Day Look Ahead

- Complete underslab MEP's @ Area D
- Pour concrete slab @ Area D
- Complete underslab MEP's @ Area A
- Pour 2nd floor slabs @ Area F
- Complete 1st floor CMU @ Area E
- Install 2nd floor steel joist @ Area E
- Complete 2nd floor CMU walls @ Area C
- Install roof joist @ Area C
- Continue MEP rough-in @ 1st floor Area C
- Install metal panel z-furring @ Area C
- Exterior Spray Foam @ Area C
- Pour footers/stem walls @ Area B
- Continue Site Grading & Storm Drainage





# Building Overview

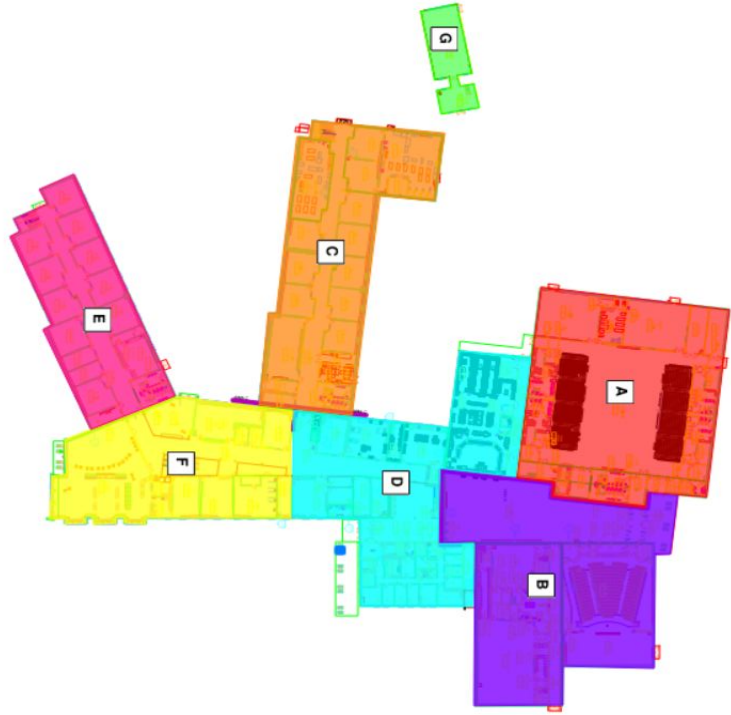

Exterior Area F: West View





Exterior Area F: South View



# Area F: South-East Interior View

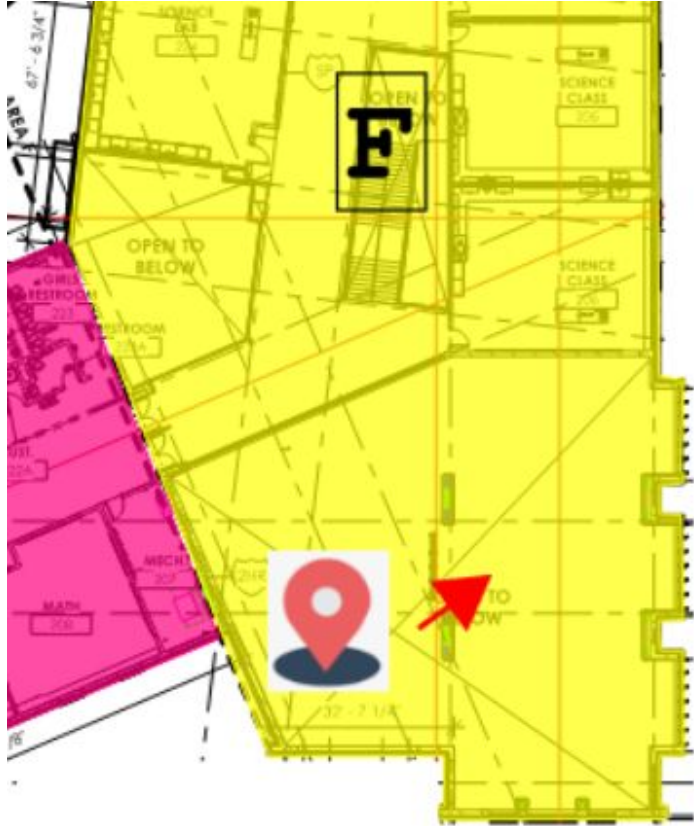



## Area F: 2nd Floor Joist

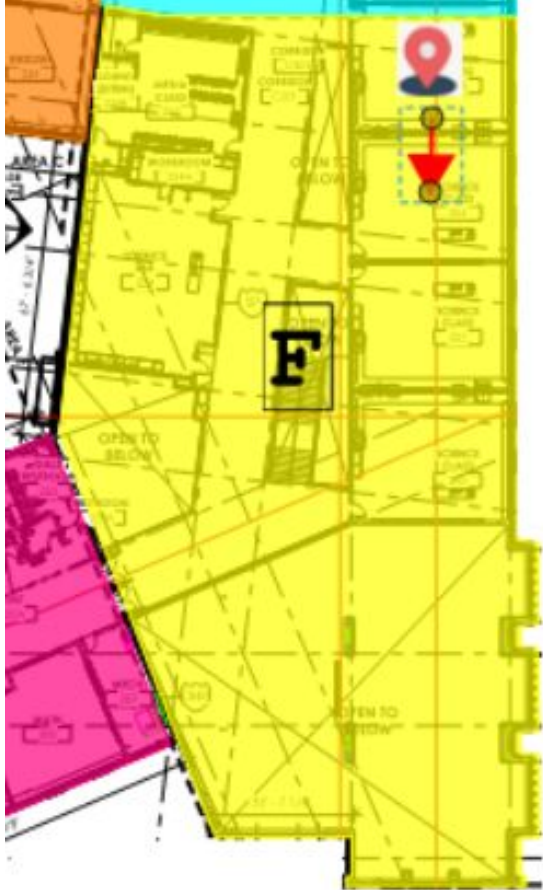

# Area E: 1st Floor Corridor

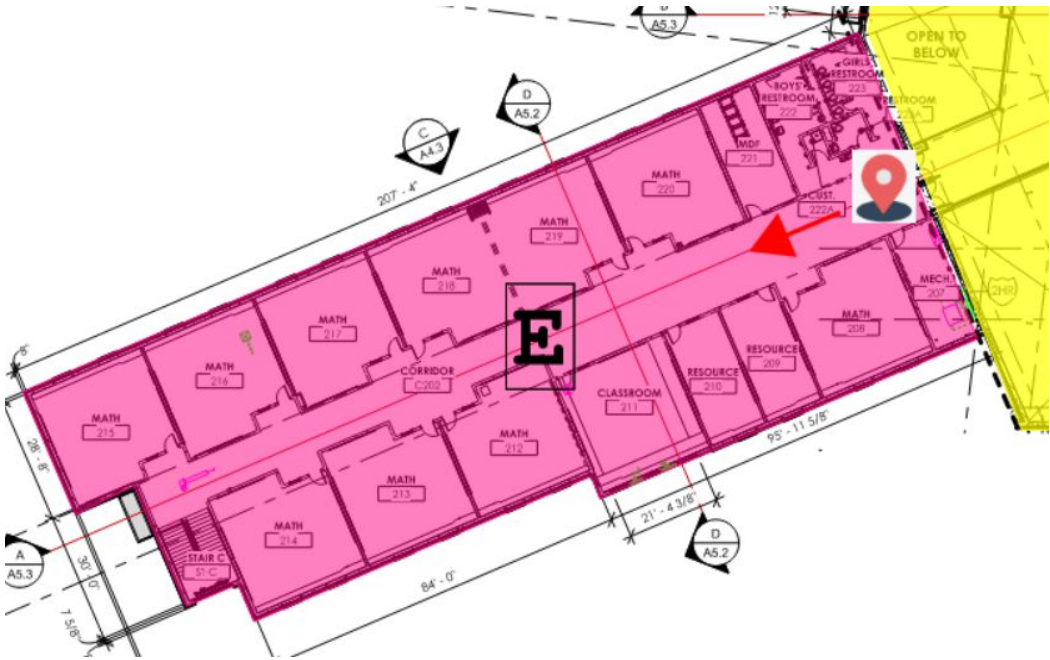



# Area C: 1st Floor MEP Rough-In

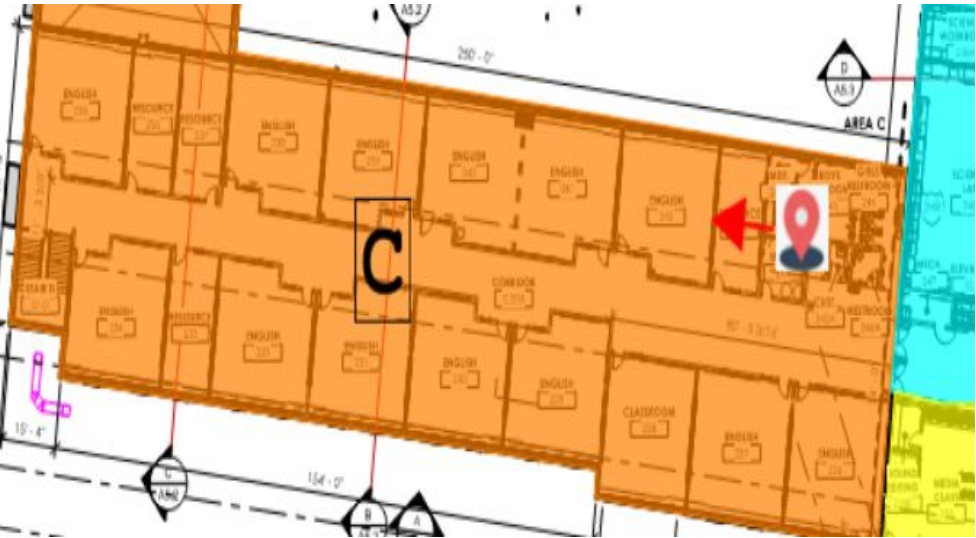

# Area C: 2nd Floor

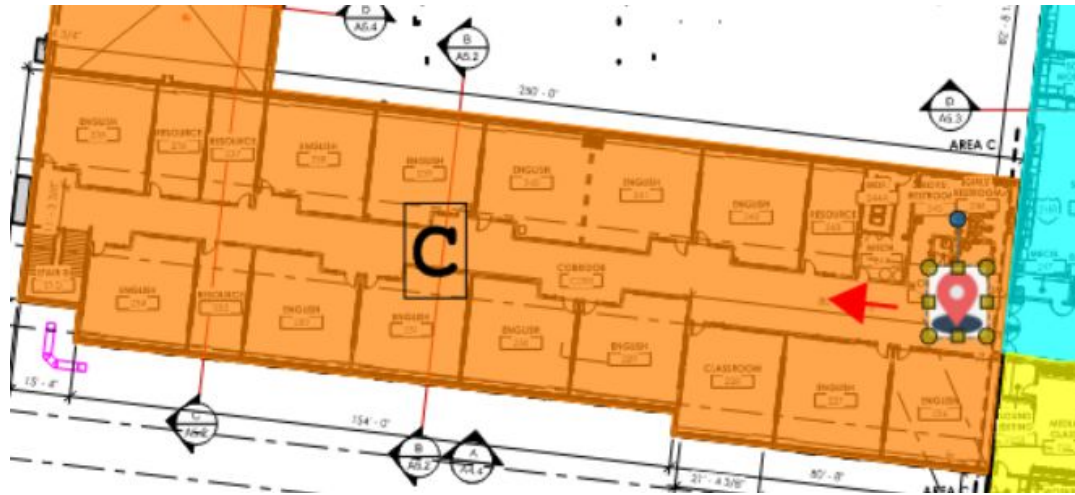



# Area D: Slab Prep

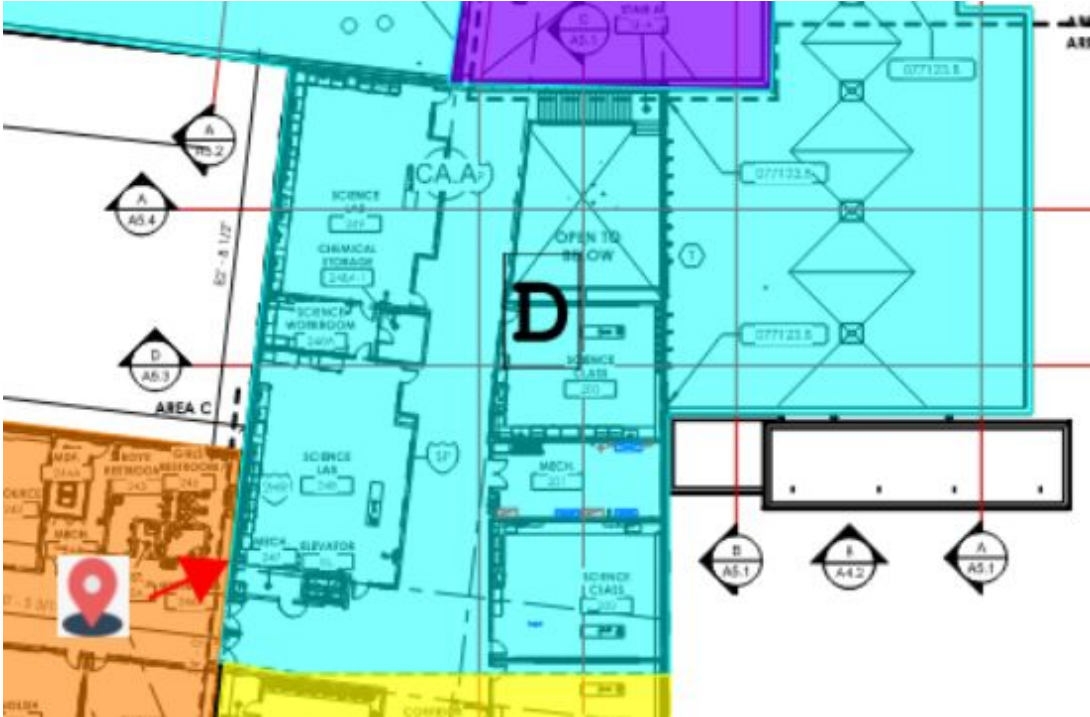

# Schedule

Task Name	Duration	Baseline Start	Start	Actual Start	Baseline Finish	Finish	Actual Finish
(AREA C) Footers/Stem Walls	22 days	Mon 12/12/22	Tue 1/24/23	Tue 1/24/23	Wed 1/25/23	Wed 2/22/23	Wed 2/22/23
Slab on Grade	1 day	Mon 1/16/23	Thu 3/9/23	Thu 3/9/23	Tue 2/21/23	Thu 3/9/23	Thu 3/9/23
C CMU Installation (Days Added for 2nd Floor Joist Install)	55 days	Fri 1/27/23	Thu 3/9/23	Thu 3/9/23	Thu 4/20/23	Wed 5/24/23	NA
C STEEL- 2nd Floor Erection	9 days	Wed 4/5/23	Mon 4/17/23	Mon 4/17/23	Tue 4/25/23	Fri 5/19/23	Fri 5/19/23
C Pour 2nd Floor Slab	0 days	Wed 5/3/23	Tue 5/23/23	Tue 5/23/23	Thu 5/18/23	Tue 5/23/23	Tue 5/23/23
C STEEL-Roof Erection	12 days	Fri 5/19/23	Thu 6/1/23	NA	Fri 6/9/23	Fri 6/16/23	NA
C Cast Stone/Veneer	57 days	Wed 5/10/23	Mon 7/3/23	NA	Thu 7/27/23	Tue 9/19/23	NA
LWIC Deck System	15 days	Wed 6/7/23	Wed 6/14/23	NA	Tue 6/27/23	Tue 7/4/23	NA
PVC Roof System	15 days	Wed 6/14/23	Wed 6/21/23	NA	Tue 7/11/23	Tue 7/11/23	NA
C Dried In	0 days	Tue 7/11/23	Tue 7/11/23	NA	Tue 7/11/23	Tue 7/11/23	NA
C Ceiling Grid	35 days	Tue 12/12/23	Tue 1/9/24	NA	Mon 1/29/24	Mon 2/26/24	NA
C Floor Covering	49 days	Fri 12/15/23	Fri 1/12/24	NA	Wed 2/21/24	Wed 3/20/24	NA
Final Paint	13 days	Mon 2/19/24	Mon 3/18/24	NA	Wed 3/6/24	Wed 4/3/24	NA
Owner Furniture	12 days	Thu 6/6/24	Thu 6/27/24	NA	Fri 6/21/24	Fri 7/12/24	NA
(AREA F) Footings/Stemwall	21 days	Fri 1/20/23	Thu 2/23/23	Thu 2/23/23	Thu 2/23/23	Thu 3/23/23	Thu 3/23/23
Slab on Grade	24 days	Mon 2/13/23	Mon 3/20/23	Mon 3/20/23	Fri 3/10/23	Thu 4/20/23	Thu 4/20/23
(F) CMU Installation (Days Added for 2nd Floor Joist Install)	55 days	Wed 5/17/23	Mon 4/24/23	Mon 4/24/23	Tue 6/27/23	Wed 8/16/23	NA
F STEEL- 2nd Floor Erection	25 days	Wed 6/21/23	Wed 5/24/23	Wed 5/24/23	Tue 7/25/23	Wed 9/6/23	NA
F 2nd Floor Slab	10 days	Wed 8/2/23	Thu 9/7/23	NA	Tue 8/15/23	Wed 9/20/23	NA
F STEEL-Roof Erection	16 days	Wed 8/16/23	Thu 9/21/23	NA	Wed 9/6/23	Thu 10/12/23	NA
LWIC Deck System	15 days	Fri 9/1/23	Mon 10/9/23	NA	Thu 9/21/23	Fri 10/27/23	NA
Metal Roof	20 days	Thu 9/7/23	Fri 10/13/23	NA	Wed 10/4/23	Thu 11/9/23	NA
F Cast Stone/Veneer	20 days	Fri 8/25/23	Wed 11/15/23	NA	Thu 9/21/23	Tue 12/12/23	NA
PVC Roof System	15 days	Fri 9/22/23	Mon 10/30/23	NA	Thu 10/12/23	Fri 11/17/23	NA
Metal Wall Panels	10 days	Wed 9/13/23	Mon 12/4/23	NA	Tue 9/26/23	Fri 12/15/23	NA
F Dried In	0 days	Thu 10/12/23	Fri 11/17/23	NA	Thu 10/12/23	Fri 11/17/23	NA
F Ceiling Grid	15 days	Thu 1/18/24	Fri 2/23/24	NA	Wed 2/7/24	Thu 3/14/24	NA
F Floor Covering	26 days	Tue 1/23/24	Wed 2/28/24	NA	Tue 2/27/24	Wed 4/3/24	NA
Final Paint	15 days	Fri 4/12/24	Mon 5/20/24	NA	Thu 5/2/24	Fri 6/7/24	NA
Owner Furniture	10 days	Mon 6/10/24	Mon 7/1/24	NA	Fri 6/21/24	Fri 7/12/24	NA



# Schedule

Task Name	Duration	Baseline Start	Start	Actual Start	Baseline Finish	Finish	Actual Finish
<b>[AREA E] Footing/Stemwalls</b>	<b>11 days</b>	<b>Mon</b>	<b>Wed</b>	<b>Wed 3/15/23</b>	<b>Fri 3/24/23</b>	<b>Mon 4/3/23</b>	<b>Mon 4/3/23</b>
Slab Prep/Pour	4 days	Mon 3/6/23	Mon	Mon 4/24/23	Thu	Thu 4/27/23	Thu 4/27/23
E CMU Installation (Days Added for 2nd Floor Joist Install)	53 days	Wed 4/19/23	Tue 5/2/23	Tue 5/2/23	Tue 5/30/23	Tue 7/25/23	NA
E STEEL- 2nd Floor Erection	18 days	Wed	Mon	NA	Fri 5/19/23	Wed 6/21/23	NA
E 2nd Floor Slab	10 days	Wed	Mon	NA	Tue 6/6/23	Fri 7/7/23	NA
E STEEL-Roof Erection	13 days	Wed 6/7/23	Mon	NA	Fri 6/23/23	Wed 7/26/23	NA
LWIC Deck System	15 days	Tue 6/20/23	Fri 7/12/23	NA	Mon	Thu 8/10/23	NA
Metal Roof	15 days	Mon	Thu	NA	Fri 7/14/23	Wed 8/16/23	NA
PVC Roof System	15 days	Tue 7/4/23	Fri 8/4/23	NA	Mon	Thu 8/24/23	NA
E Dried In	0 days	Mon	Thu	NA	Mon	Thu 8/24/23	NA
Prime/Paint	108 days	Tue 8/1/23	Fri 9/1/23	NA	Thu 12/28/23	Tue 1/30/24	NA
E Brick Veneer	40	Fri 7/14/23	Wed	NA	Thu	Tue 1/28/23	NA
E Ceiling Grid	16 days	Mon 1/27/23	Thu 12/28/23	NA	Mon 12/18/23	Thu 1/18/24	NA
E Floor Covering	21 days	Fri 12/1/23	Wed 1/3/24	NA	Fri	Wed 1/31/24	NA
Final Paint	11 days	Fri 1/26/24	Wed	NA	Fri 2/9/24	Wed 3/13/24	NA
Owner Furniture	10 days	Mon	Tue 7/9/24	NA	Fri 7/5/24	Mon 7/22/24	NA
<b>AREA D: Footings/Stem Walls</b>	<b>19 days</b>	<b>Thu 2/16/23</b>	<b>Wed</b>	<b>Wed</b>	<b>Wed</b>	<b>Tue 4/1/23</b>	<b>Tue 4/1/23</b>
Area D Slab	20	Fri 4/7/23	Wed	Wed 5/3/23	Thu	Tue 6/27/23	NA
D CMU Installation	35	Fri 6/23/23	Mon 6/5/23	NA	Thu	Fri 7/2/23	NA
D STEEL- 2nd Floor Erection	22	Fri 7/2/23	Mon 7/3/23	NA	Mon	Tue 8/1/23	NA
HVAC Sheet Metal	180	Wed	Thu 7/6/23	NA	Tue 4/2/24	Wed 3/13/24	NA
Area D 2nd Floor Slab	10 days	Tue 8/29/23	Wed	NA	Mon	Tue 8/22/23	NA
D STEEL-Roof Erection	11 days	Tue 9/12/23	Wed	NA	Tue	Wed 9/6/23	NA
LWIC Deck System	20 days	Wed 9/27/23	Thu 9/7/23	NA	Tue 10/24/23	Wed 10/4/23	NA
Metal Roof	10 days	Wed 9/27/23	Thu 9/7/23	NA	Tue 10/10/23	Wed 9/20/23	NA
Area D Cast Stone/Veneer	20 days	Fri 9/22/23	Wed 12/13/23	NA	Thu 10/19/23	Tue 1/9/24	NA
PVC Roof System	20 days	Wed 10/25/23	Thu 10/5/23	NA	Tue 1/2/23	Wed 1/1/23	NA
D Dried In	0 days	Tue 1/2/23	Wed 1/1/23	NA	Tue 1/2/23	Wed 1/1/23	NA
Elevator	55	Wed	Thu	NA	Tue 2/6/24	Wed 1/17/24	NA
D Ceiling Grid	15 days	Fri 3/15/24	Mon	NA	Thu	Fri 3/15/24	NA
D Floor Covering	21 days	Wed	Thu	NA	Wed	Thu 3/28/24	NA
Kitchen Equipment	20	Thu 4/11/24	Fri 3/22/24	NA	Wed	Thu 4/18/24	NA
Final Paint	13 days	Wed 6/5/24	Thu	NA	Fri 6/21/24	Mon 6/3/24	NA
Owner Furniture	10 days	Mon 7/8/24	Tue	NA	Fri 7/19/24	Mon 8/5/24	NA

Task Name	Duration	Baseline Start	Start	Actual Start	Baseline Finish	Finish	Actual Finish
AREA A: Footings/Stem Walls	31 days	Mon	Wed	Wed 4/12/23	Fri 4/28/23	Wed 5/24/23	Wed 5/24/23
A Slab Prep/Pour	20	Thu 4/6/23	Mon	NA	Wed	Fri 7/7/23	NA
A CMU Installation	55	Fri 7/21/23	Mon 7/3/23	NA	Thu	Fri 9/15/23	NA
A 2nd Floor Slab	10 days	Fri 9/22/23	Mon 9/4/23	NA	Thu	Fri 9/15/23	NA
Steel-High Roof	15 days	Mon 10/2/23	Tue	NA	Fri	Mon 10/2/23	NA
LWIC Deck System	5 days	Mon 10/2/23	Tue	NA	Fri 10/6/23	Mon 9/18/23	NA
Area A PVC ROOF	20	Mon 10/9/23	Tue	NA	Fri 11/3/23	Mon 10/16/23	NA
A Cast Stone/Veneer	30 days	Fri 10/6/23	Wed 12/27/23	NA	Thu 11/16/23	Tue 2/6/24	NA
A Dried In	0 days	Fri 11/3/23	Mon 10/16/23	NA	Fri 11/3/23	Mon 10/16/23	NA
A Floor Covering	20	Fri 12/6/24	Mon 1/8/24	NA	Thu	Fri 2/2/24	NA
A Ceiling Grid	6 days	Fri 4/19/24	Mon 4/1/24	NA	Fri 4/26/24	Mon 4/8/24	NA
Audience Seating	14 days	Thu 6/6/24	Fri 5/17/24	NA	Tue	Wed 6/5/24	NA
GYM Floor	11 days	Thu 6/6/24	Fri 5/17/24	NA	Thu	Fri 5/31/24	NA
Bleachers	20	Fri 6/21/24	Mon 6/3/24	NA	Thu	Fri 6/28/24	NA
Owner Furniture	10 days	Thu	Fri 8/9/24	NA	Wed	Thu 8/22/24	NA
Gymnasium Equipment	10 days	Fri 6/21/24	Mon 6/3/24	NA	Thu	Fri 6/14/24	NA
Final Paint	18 days	Wed 7/3/24	Thu	NA	Fri 7/26/24	Mon 7/8/24	NA
AREA B: Footings/Stem Walls	45	Wed	Tue	Tue 5/30/23	Tue	Mon 7/31/23	NA
Slab on Grade	23	Mon 5/15/23	Fri 6/16/23	NA	Wed	Tue 7/18/23	NA
B Pre-Cast Concrete Wall	15 days	Mon 6/12/23	Fri 7/14/23	NA	Fri 6/30/23	Thu 8/3/23	NA
Slab on Grade (STORM)	7 days	Fri 6/23/23	Thu	NA	Mon	Fri 8/4/23	NA
B CMU Installation	43 days	Fri 9/22/23	Mon 9/4/23	NA	Tue 11/21/23	Wed 11/1/23	NA
B Steel Joist/Decking	10 days	Wed 11/8/23	Thu 10/19/23	NA	Tue 11/21/23	Wed 11/1/23	NA
Elevated Slab	10 days	Fri 11/10/23	Mon 10/23/23	NA	Thu 11/23/23	Fri 11/3/23	NA
LWIC Deck System	10 days	Mon	Tue	NA	Fri 12/1/23	Mon 11/13/23	NA
B Cast Stone/Veneer	30 days	Wed 11/15/23	Thu 12/5/24	NA	Tue 12/26/23	Wed 3/6/24	NA
PVC ROOF SYSTEM	20 days	Wed 11/29/23	Thu 11/9/23	NA	Tue 12/26/23	Wed 12/6/23	NA
Storm Shelter Topping Slab	13 days	Wed	Thu	NA	Fri 12/8/23	Mon 11/20/23	NA
B Dried In	0 days	Tue 12/26/23	Wed 12/6/23	NA	Tue 12/26/23	Wed 12/6/23	NA
B Ceiling Grid	30	Mon	Tue 5/7/24	NA	Fri 7/5/24	Mon 6/17/24	NA
Wood Flooring	4 days	Wed 6/5/24	Thu	NA	Mon	Tue 5/21/24	NA
B Floor Coverings	21 days	Fri 6/14/24	Mon	NA	Fri 7/12/24	Mon 6/24/24	NA
Final Paint	14 days	Tue 7/16/24	Wed	NA	Fri 8/2/24	Mon 7/15/24	NA
Auditorium Seating	18 days	Tue 7/16/24	Wed	NA	Thu	Fri 7/19/24	NA
Owner Furniture	10 days	Mon 8/5/24	Tue	NA	Fri 8/16/24	Mon 9/2/24	NA



Task Name	Duration	Baseline Start	Start	Actual Start	Baseline Finish	Finish	Actual Finish
GREENHOUSE-FDN/Stemwall	10 days	Fri 6/23/23	Thu 7/27/23	NA	Thu 7/6/23	Wed 8/9/23	NA
Slab on Grade	4 days	Mon 7/10/23	Fri 8/11/23	NA	Thu 7/13/23	Wed 8/16/23	NA
Greenhouse Structure	21 days	Fri 7/14/23	Thu 8/17/23	NA	Fri 8/11/23	Thu 9/14/23	NA
SITE		NA		NA	NA		NA
Curb & Gutter	13 days	Tue 7/11/23	Mon 8/14/23	NA	Thu 7/27/23	Wed 8/30/23	NA
Concrete Pavement	30 days	Wed 11/15/23	Thu 1/25/24	NA	Tue 12/26/23	Wed 3/6/24	NA
Sidewalk	50 days	Wed 12/27/23	Thu 3/7/24	NA	Tue 3/5/24	Wed 5/15/24	NA
Fencing	10 days	Mon 3/11/24	Tue 5/21/24	NA	Fri 3/22/24	Mon 6/3/24	NA
Sod	5 days	Mon 2/12/24	Tue 4/16/24	NA	Fri 2/16/24	Mon 4/22/24	NA
Landscaping	17 days	Wed 4/3/24	Tue 5/7/24	NA	Thu 4/25/24	Wed 5/29/24	NA
Asphalt	90 days	Wed 4/24/24	Thu 4/4/24	NA	Wed 8/27/24	Thu 4/4/24	NA
Punch List	20 days	Wed 8/21/24	Thu 9/19/24	NA	Tue 9/17/24	Wed 10/16/24	NA
Final Cleaning	25 days	Wed 8/21/24	Thu 9/19/24	NA	Tue 9/24/24	Wed 10/23/24	NA
Substantial Completion	0 days	Tue 10/1/24	Thu 9/19/24	NA	Tue 10/1/24	Thu 9/19/24	NA
Revised Substantial Completion	0 days	NA	Fri 11/1/24	NA	NA	Fri 11/1/24	NA
Final Completion	0 days	Fri 11/1/24	Thu 10/31/24	NA	Fri 11/1/24	Thu 10/31/24	NA
Revised Final Completion	0 days	NA	Sun 12/1/24	NA	NA	Sun 12/1/24	NA