

DATE:	4/7/23	CO #:	Seven (07)
TO:	Trace Creek Construction, Inc. PO Box 539 Vanceburg, KY 41179	PROJECT:	Mercer County Board of Education 530 Perryville Street Harrodsburg, KY 40330 RTA 2203 BG 22-282
CONTRACT DATE:	July 20, 2022	CONTRACT FOR:	General Construction

THE CONTRACT IS CHANGED AS FOLLOWS:

(Include, where applicable, any undisputed amount attributable to previously executed Construction Change Directives.)

1. PR#15 Baseball Dugout Piping per Field Order #12: \$7,247.94	
2. PR #17 Soccer drainage – new drain basin: \$4,424.00	
3. Electrical conduit to re-feed Musco lighting poles and the scoreboard; new quazite box: \$13,500.00	
TOTAL AMOUNT OF THIS CHANGE ORDER:	\$25,171.97

The original Contract Sum was	\$4,584,687.10
The net change by previously authorized Change Orders	(\$82,627.21)
The Contract Sum prior to this Change Order was	\$4,533,355.89
The Contract Sum will be increased by this Change Order in the amount of	\$25,171.97
The new Contract Sum including this Change Order will be	\$4,558,527.86
The Contract Time will be increased by	-0-
The Date of Substantial Completion as of the date of this Change Order is therefore	Phased Completion

NOTE: This Change Order does not include changes in the Contract Sum, Contract Time or Guaranteed Maximum Price which have been authorized by Construction Change Directive until the cost and time have been agreed upon by both the Owner and Contractor, in which case a Change Order is executed to supersede the Construction Change Directive.

NOT VALID UNTIL SIGNED BY THE ARCHITECT, CONTRACTOR AND OWNER.

RossTarrant Architects, Inc.
101 Old Lafayette Avenue
Lexington, Kentucky 40502

Trace Creek Construction, Inc.
PO Box 539
Vanceburg, KY 41179

Mercer County Board of
Education
530 Perryville Street
Harrodsburg, KY 40330

ARCHITECT (Firm name and address)

CONTRACTOR (Firm name and address)

OWNER (Firm name and address)

Beth Bauer

Eric Fryer

BY (Signature)

BY (Signature)

BY (Signature)

Beth Bauer

(Typed or printed name)

Eric Fryer

(Typed or printed name)

(Typed or printed name)

4/10/2023

DATE

04/10/2023

DATE

DATE

FACPAC Contract Change Order Supplemental Information Form (Ref# 57759)

Form Status: Saved

Tier 2 Project: Athletics Project

BG Number: 22-282

Status: Active

District: Mercer County (HB678)

Phase: Project Initiation (View Checklist)

Contract: Trace Creek Construction, 0001, General Contractor

Type: General Contractor

Proposed

Change Order Number	7
Time Extension Required	No
Date Of Change Order	4/7/2023
Change Order Amount To Date	Increase

Construction Contingency

Calculations below are project wide. Remaining negative Construction Contingency may require the submission of a revised BG1.

Current Approved Amount	\$307,734.00
Net Approved COs	\$-82,627.21
Remaining After Approved COs	\$390,361.21
Net All COs	\$-59,055.24
Remaining After All COs	\$366,789.24

This Requested Change Order Amount \$25,171.97

+/-

Change In A/E Fee This Change Order

+/-

Change In CM Fee This Change Order

+/-

Remaining Construction Contingency \$365,189.24

Balance

Contract Change Requested By Architect/Engineer; General Contractor; Local Board of Education

Contract Change Reason Code Expansion of Scope

Change Order Description And Justification

1. PR#15 Baseball Dugout Piping per Field Order #12: \$7,247.94

2. PR #17 Soccer drainage – new drain basin: \$4,424.00

3. Electrical conduit to re-feed Musco lighting poles and the scoreboard; new quazite box: \$13,500.00

Cost Benefit To Owner

Pricing has been reviewed and is acceptable.

Contract unit prices have been utilized No
to support the cost associated with this
change order.

Detailed Cost Breakdown

Contract unit prices have not been utilized, provide a detailed cost breakdown which
separates labor, material, profit and overhead.

Detail Item	Amount	Percent of Total
Labor	\$12,337.95	49.01%
Materials	\$11,311.59	44.94%
Profit and Overhead	\$1,522.43	6.05%
Bond Insurance		0.00%
Cost Breakdown Total:	\$25,171.97	
Cost for this Change Order supported by an alternate bid or competitive price quote	No	
Explain Why		

**Change Order Supplemental Information Form Signature
Page (Online Form Ref# 57759)**

Beth Bauer

Architect

4/11/2023

Date

n/a

Construction Manager

—

Date

Finance Officer

Date

Local Board of Education Designee

Date

DATE:	March 1, 2023	PR #:	PR 015
TO:	Attn. Gus Bartley Trace Creek Construction	RE:	Mercer County Athletics Improvements Phase 1

Please submit an itemized quotation for changes in the Contract Sum and/or Time incidental to proposed modifications to the Contract Documents described therein.

THIS IS NOT A CHANGE ORDER NOR A DIRECTION TO PROCEED WITH THE WORK DESCRIBED HEREIN.

Please provide pricing for labor and materials for the changes to the baseball dugout piping as per the attached PDF

This is not a change order nor a direction to proceed with the work described herein.

Attachments:
FO-012 sketch. PDF

Prepared By:

Suzanne Irwin, AIA

/si

c: Laith Ross – RTA
Beth Bauer – RTA
Michael Mays - RTA

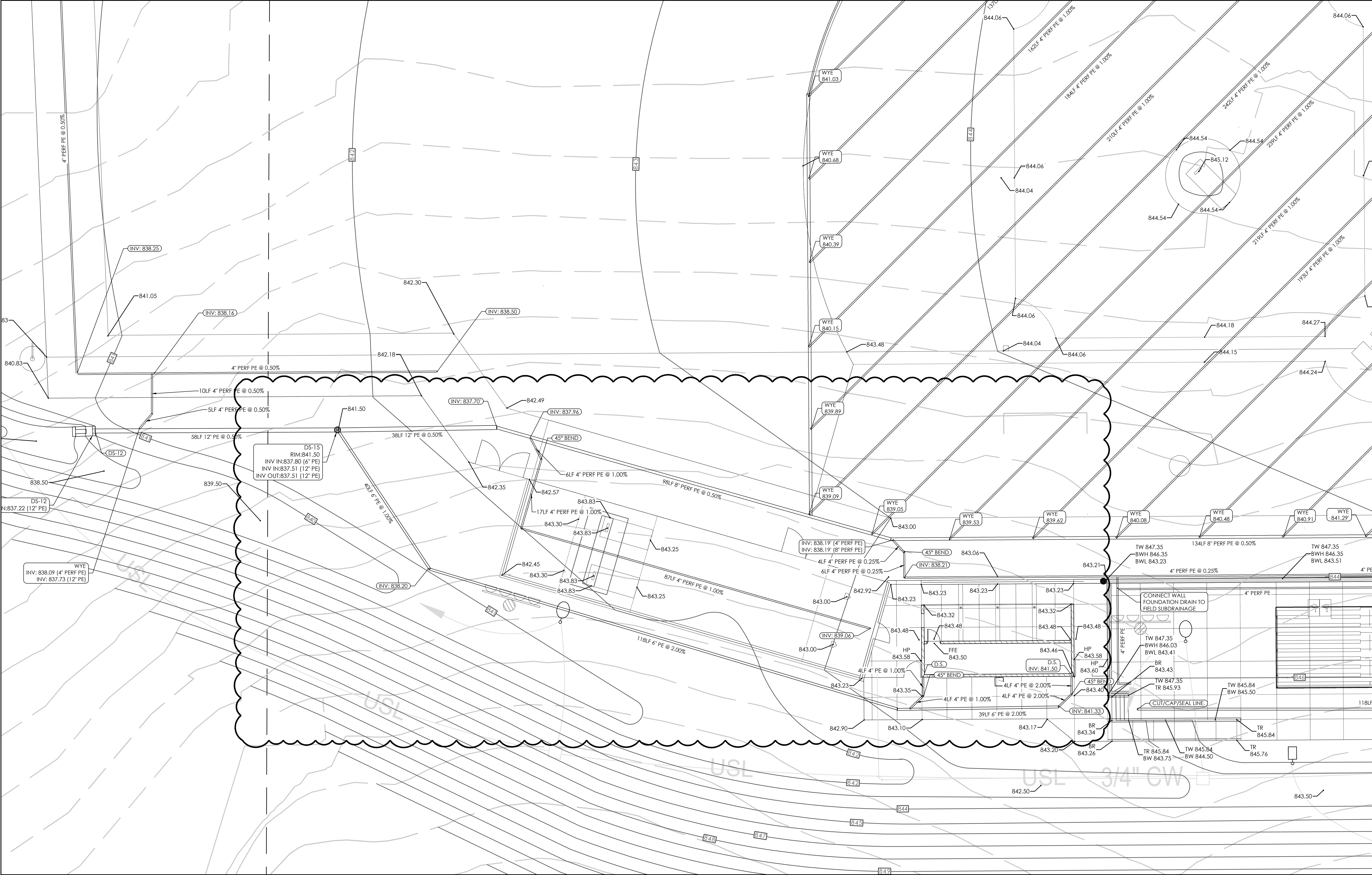

REVISE GRADING AND STORM PIPING AS SHOWN. PROVIDE AND INSTALL 18" DRAIN BASIN WITH STANDARD SLOTTED GRATE. SEE DETAIL E/1SD4.1.

ENLARGED GRADING & DRAINAGE PLAN - FO-012
SCALE: 1"=10'

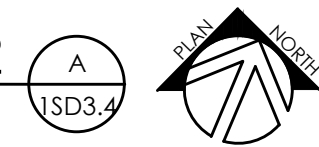

DATE	PROJECT	DRAWN	CHECKED	SHEET REF.	REVISIONS

Copyright © Ross Tarrant Architects 2020

M.E. & P. Engineer
CMTA, Inc.
220 Lexington Green Circle
Lexington, KY 40503
p 859.253.0892
Structural Engineer
Structural Design Group, Inc.
220 Great Circle Rd., Suite 106
Nashville, TN 37228
p 615.255.5537

FIELD ORDER 012
MERCER COUNTY ATHLETICS IMPROVEMENTS - PHASE 1
FOR:
MERCER COUNTY BOARD OF EDUCATION
HARRODSBURG, KENTUCKY

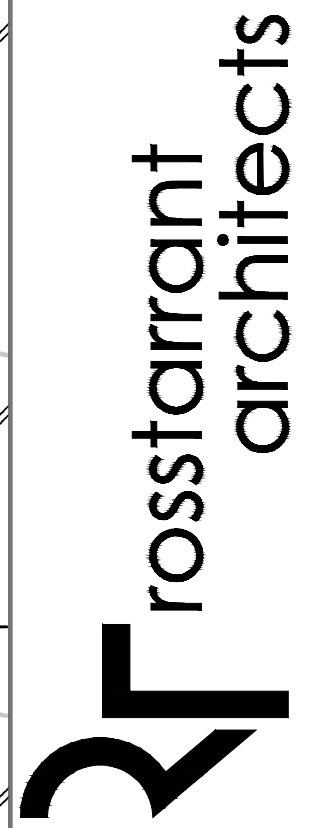

101 oldlafayette avenue lexington, kentucky 40302 p 859.254.4018

FO-012

DATE ISSUED:
2/22/2023



P.O. Box 539
Vanceburg, KY 41179-0539
Ph : (606)796-3867

Change Request

To: Ross Tarrant Architects, Inc.
101 Old Lafayette Avenue
Lexington, KY 40502
Ph: (859)254-4018 Fax: (859)231-5046

Number: 12
Date: 3/13/23
Job: 22-021 Mercer County Athletic Upgrade
Phone:

Description: PR 015 Baseball Dugout Piping

We are pleased to offer the following specifications and pricing to make the following changes:

Pricing for labor and materials for the changes to the baseball dugout piping as per FO-012

Storm Drainage Material: \$1895.76
Labor to Install: \$4406.80
O/P \$945.38

Total \$ 7247.94

The total amount to provide this work is \$7,247.94

Please note that Trace Creek Construction, Inc. will require an extra 0 days.

If you have any questions, please contact me at (606)796-3867.

Submitted by: Gus Bartley
Trace Creek Construction, Inc.

Approved by: _____
Date: _____

DATE:	March 10, 2023	PR #:	PR 017
TO:	Attn. Eric Fryer Trace Creek Construction	RE:	Mercer County Athletics Improvements Phase 2

Please submit an itemized quotation for changes in the Contract Sum and/or Time incidental to proposed modifications to the Contract Documents described therein.

THIS IS NOT A CHANGE ORDER NOR A DIRECTION TO PROCEED WITH THE WORK DESCRIBED HEREIN.

Please provide pricing for labor and materials for the following:

Contractor demolish and replace limits of concrete as shown on attached sketch. New 18" drain basin to be installed with piping as shown in attached sketch.

Attachments:
PR-17-2203

Prepared By:

Emma Moore, EIT

/bb

c: Laith Ross – RTA
 Suzanne Irwin – RTA
 Michael Mays – RTA
 Aaron Shultz – CMTA

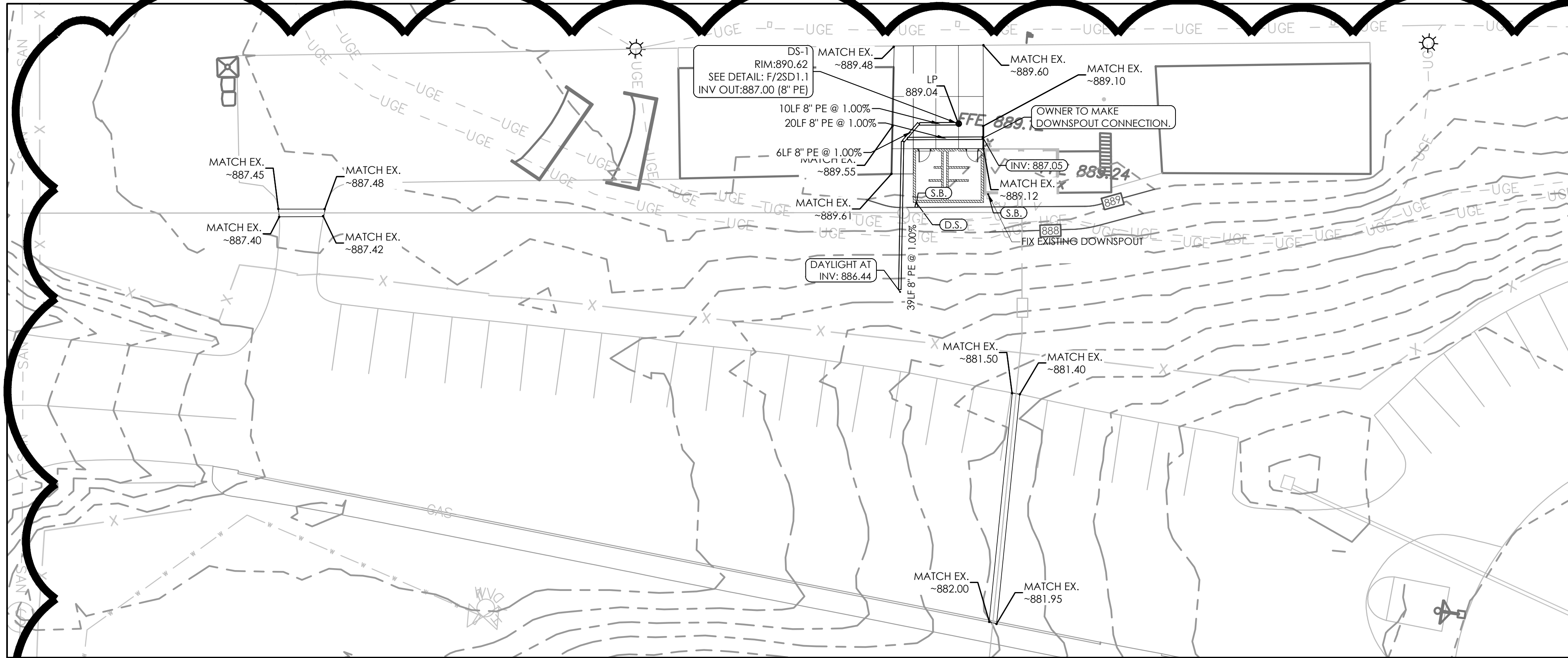

SITE GRADING PLAN

SCALE: 1"=20'

0 10 20 Feet

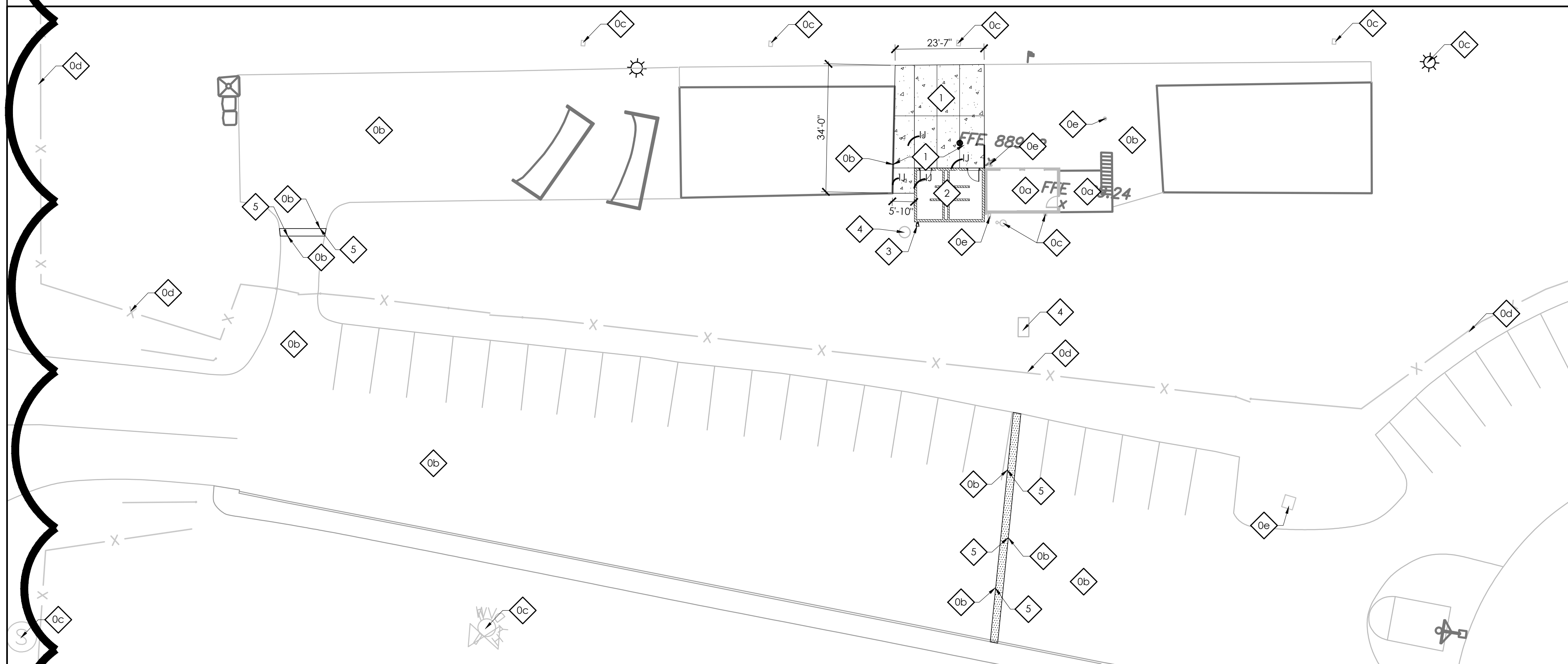

SITE DEVELOPMENT & LAYOUT & EPSC PLAN

SCALE: 1"=20'



SITE DEMOLITION PLAN

SCALE: 1"=20'

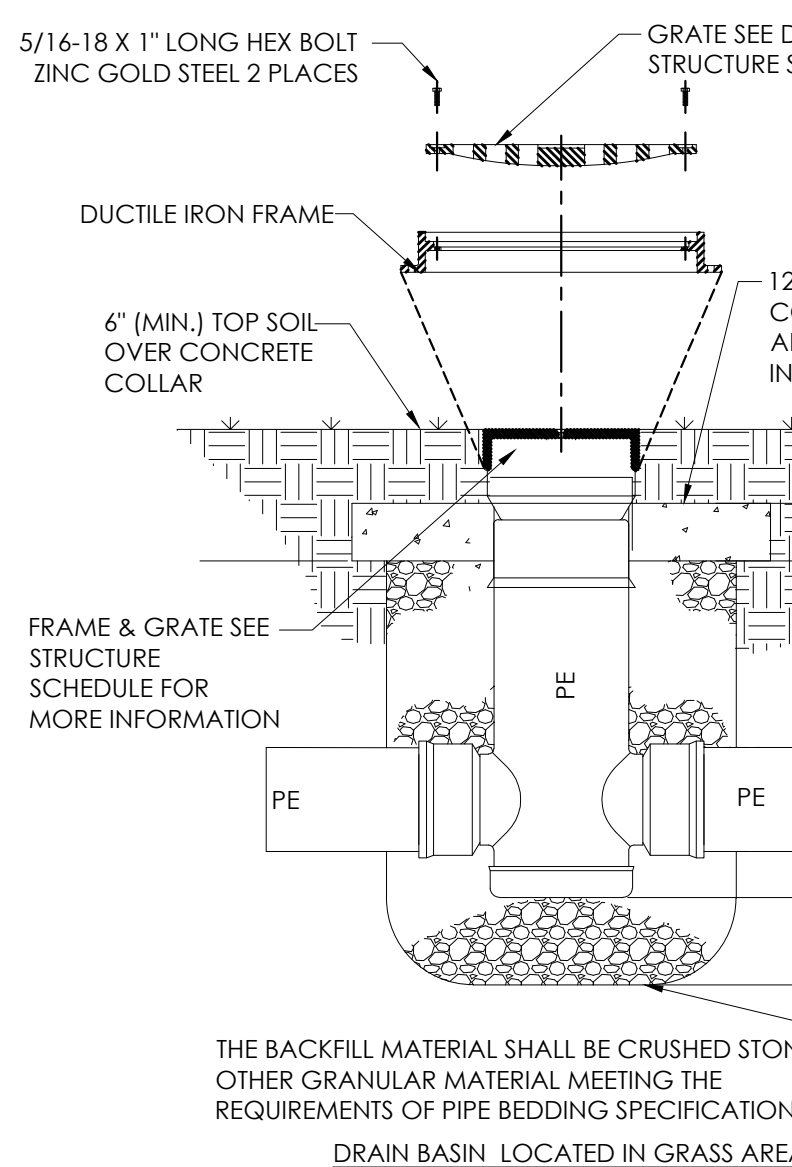
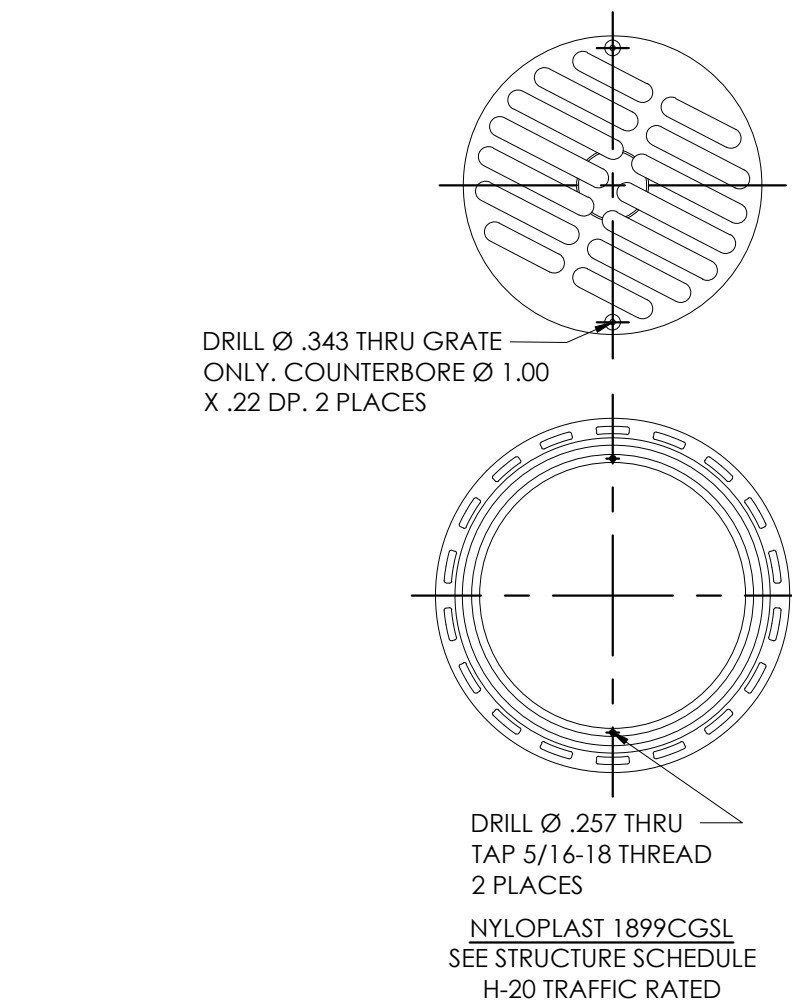

SITE GRADING NOTES

1. THE CONTRACTOR SHALL VERIFY LOCATIONS AND ACTUAL DEPTHS OF ALL EXISTING STORM DRAINS, GAS MAINS, WATER MAINS, AND PIPES TO ALL NEW CONNECTIONS AND CROSSINGS. CONTRACTOR SHALL PAY PARTICULAR ATTENTION TO AREAS WHERE CONSTRUCTION OR GRADING MAY INTERFERE WITH SUCH LINES.
2. ANY DISCREPANCIES BETWEEN THIS GRADING PLAN AND ACTUAL FIELD CONDITIONS SHALL BE BROUGHT TO THE ATTENTION OF THE ARCHITECT IN WRITING PRIOR TO EXCAVATION, GRADING, TRENCHING, OR OTHER CONSTRUCTION OF ANY SORT. FAILURE TO NOTIFY THE ARCHITECT IN WRITING PRIOR TO COMMENCEMENT OF EXCAVATION, GRADING, TRENCHING, OR OTHER CONSTRUCTION SHALL IMPLY THE CONTRACTOR'S VERIFICATION OF AND ACCEPTANCE OF EXISTING SITE CONDITIONS, SAID FAILURE TO NOTIFY THE ARCHITECT IN WRITING SHALL IDENTIFY AND HOLD HARMLESS THE OWNER FROM ANY ADDITIONAL COSTS INCURRED BY THE CONTRACTOR DUE TO DISCREPANCIES NOT REPORTED WHICH COULD HAVE BEEN DETECTED BY PRUDENT AND REASONABLE OBSERVATION AND VERIFICATION BY THE CONTRACTOR.
- ALL IMPERVIOUS SURFACES SHALL BE GRADED AND INSTALLED WITH A MINIMUM SLOPE OF ONE PERCENT (1%) AND A MAXIMUM SLOPE OF SEVEN PERCENT (7%).
4. ALL PERVIOUS SURFACES SHALL BE GRADED AND INSTALLED WITH A MINIMUM SLOPE OF TWO PERCENT (2%) AND A MAXIMUM SLOPE OF THIRTY-THREE PERCENT (33%) EXCEPT WHERE SHOWN.
5. SLOPE PERVIOUS SURFACES MIN. 5% AND IMPERVIOUS SURFACES MIN. 1% AWAY FROM BUILDING FOUNDATIONS.
6. MAINTAIN GRADING TO PROMOTE POSITIVE DRAINAGE AT ALL TIMES. DO NOT ALLOW WATER TO POND IN CONSTRUCTION AREAS.
7. RELOCATE ALL BURIED UTILITIES THAT ARE IMPACTED BY ANY EARTHWORK. RELOCATED UTILITY LOCATIONS ARE TO BE APPROVED BY THE ARCHITECT PRIOR TO STARTING WORK.
8. PROTECT AREAS TO BE SEEDED AS FOLLOWS:
 - A) DITCHES AND DRAINAGE SWALES ARE TO RECEIVE HIGH-VELOCITY EROSION-CONTROL BLANKETS.
 - B) SLOPES 4:1 (H:V) OR GREATER ARE TO RECEIVE LONG-TERM EROSION-CONTROL BLANKETS.
 - C) SLOPES BETWEEN 4:1 AND 6:1 (H:V) ARE TO RECEIVE SHORT-TERM EROSION-CONTROL BLANKETS.
 - D) SLOPES BELOW 4:1 (H:V) ARE TO RECEIVE STRAW MULCH PER THE SPECIFICATIONS. DO NOT USE HAY.
9. ANY AREAS DISTURBED DURING CONSTRUCTION ARE TO BE RECONDITIONED, SEEDED AND MULCHED PER THE SPECIFICATIONS.
10. COMPACT SOIL TO NOT LESS THAN THE FOLLOWING PERCENTAGES OF THEIR STANDARD PROCTOR MAXIMUM DRY DENSITY AT PLUS OR MINUS TWO (2) PERCENT OF OPTIMUM MOISTURE CONTENT:
 - A) UNDER FLOOR SLABS AND FOUNDATIONS ON STRUCTURAL FILL - 98%
 - B) PAVED AREAS AND WALKS - 95%
 - C) LANDSCAPE AREAS OUTSIDE MASS FILL AREAS - 85%
11. ALL TREES THAT ARE IDENTIFIED BY THE ARCHITECT TO REMAIN, EITHER ON THE DRAWING OR IN THE FIELD, ARE TO BE PROTECTED IN ACCORDANCE WITH THE SPECIFICATIONS. ALL TREES LOCATED OUTSIDE OF AREAS IDENTIFIED TO BE RE-GRADED ARE TO BE PROTECTED IN ACCORDANCE WITH THE SPECIFICATIONS.
12. THE CONTRACTOR SHALL ENSURE THAT CONSTRUCTION DEBRIS AND SEDIMENT ARE REMOVED DAILY FROM SITE DRIVEWAYS, PARKING AREAS, WALKWAYS AND SURROUNDING ROADWAYS AND WALKWAYS.
13. EXCESS SATISFACTORY SOILS ARE TO BE DISPOSED OF OFF-SITE. THESE SOILS ARE TO BE SPREAD AND COMPACTED IN ACCORDANCE WITH THE SPECIFICATIONS.
14. THE CONTRACTOR SHALL INSTALL AND MAINTAIN A CRUSHED STONE ENTRY AND DRIVE TO REDUCE SOIL TRACKING.

GRADING LEGEND

S.B. - SPLASH BLOCK

D.S. - DOWNSPOUT

2

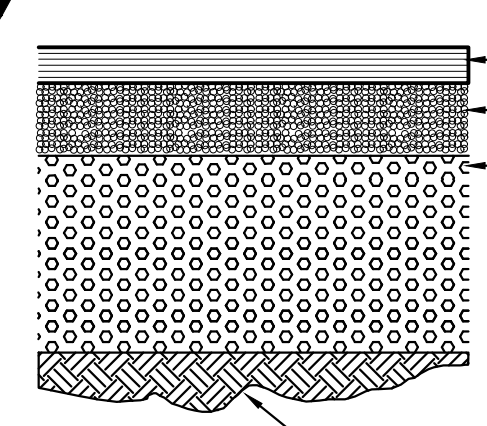

ASPHALT PAVEMENT

SCALE: 1-1/2"=1'-0"

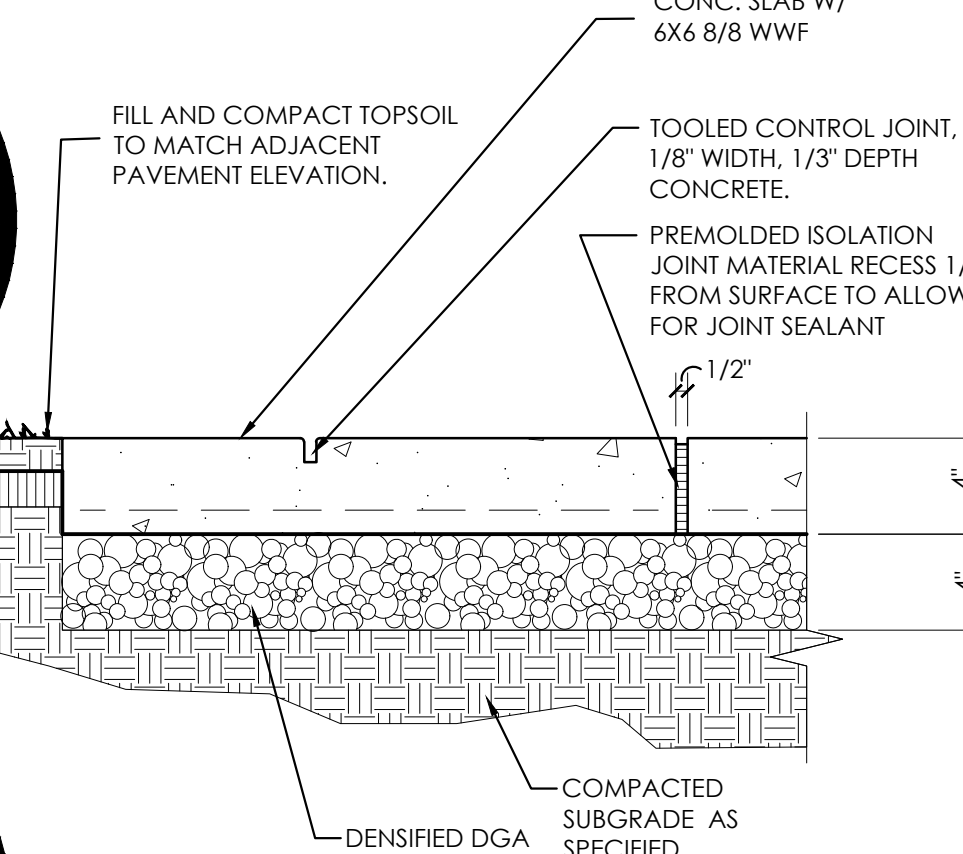

CONCRETE PAVEMENT

SCALE: 1-1/2"=1'-0"

GENERAL SITE NOTES

1. THE SITE PLANS WERE PREPARED BASED UPON TOPOGRAPHIC SURVEYS BY THOROUGHBRD ENGINEERING 239 NORTH BROADWAY, LEXINGTON, KENTUCKY 40507. REFER TO SITE SURVEY SHEETS.
2. THE CONTRACTOR SHALL FIELD VERIFY ALL EXISTING SITE FEATURES AND CONDITIONS. REPORT ANY DISCREPANCIES TO THE ARCHITECT PRIOR TO THE START OF CONSTRUCTION.
3. THE ARCHITECT AND ARCHITECT'S CONSULTANTS SHALL HAVE NO RESPONSIBILITY FOR THE DISCOVERY, PRESENCE, HANDLING, REMOVAL OR DISPOSAL OF, OR EXPOSURE OF PERSONS TO HAZARDOUS MATERIALS IN ANY FORM AT THE PROJECT SITE, INCLUDING BUT NOT LIMITED TO ASBESTOS, ASBESTOS PRODUCTS, POLYCHLORINATED BIPHENYL (PCB) OR OTHER TOXIC SUBSTANCES.
4. THE CONTRACTOR SHALL USE EXTREME CARE IN WORKING AROUND EXISTING OVERHEAD AND UNDERGROUND UTILITIES. MEASURES SHOULD BE TAKEN TO PROTECT ALL UTILITIES FROM DAMAGE DURING CONSTRUCTION.
5. SEE EROSION POLLUTION AND SEDIMENT CONTROL PLAN ON SD0.1 FOR RECOMMENDED BEST MANAGEMENT PRACTICES INFORMATION AND SEDIMENT CONTROLS.

SITE DEMOLITION TAGS

- 0 EXISTING TO REMAIN. PROTECT THROUGHOUT CONSTRUCTION.
 - (a) BUILDING TO REMAIN. NO UTILITIES TO THESE FACILITIES ARE TO BE REMOVED UNLESS NEW PERMANENT UTILITY IS PROVIDED PRIOR TO DEMOLITION.
 - (b) PAVEMENT TO REMAIN - PATCH/REPAIR WHERE DAMAGED BY CONSTRUCTION. SAW-CUT TO PROVIDE CLEAN EDGE. CONCRETE PAVING TO BE SAW-CUT BACK TO NEAREST UNDAUNAGED CONTROL OR ISOLATION JOINT. MATCH NEW ADJACENT PAVEMENT TO EXISTING PAVEMENT ELEVATIONS.
 - (c) UTILITY TO REMAIN.
 - (d) FENCING TO REMAIN.
 - (e) STORM LINE/STRUCTURE TO REMAIN
- 1 DEMOLISH AND REMOVE CONCRETE PAVEMENT AND ASSOCIATED AGGREGATE BASE
- 2 OWNER TO DEMOLISH AND REMOVE DECK STRUCTURE. WORK IS TO BE CONSIDERED NOT IN COMPLIANCE.
- 3 DEMOLISH AND REMOVE ASPHALT PAVEMENT. SAWCUT ALONG EDGE.
- 4 DEMOLISH STORM STRUCTURE AND PIPING.

DEMOLITION LEGEND

- DEMOLISH AND REMOVE CONCRETE PAVEMENT
- DEMOLISH AND REMOVE ASPHALT PAVEMENT

SITE DEVELOPMENT TAGS

- 0 EXISTING TO REMAIN. PROTECT THROUGHOUT CONSTRUCTION.
 - (a) BUILDING TO REMAIN. NO UTILITIES TO THESE FACILITIES ARE TO BE REMOVED UNLESS NEW PERMANENT UTILITY IS PROVIDED PRIOR TO DEMOLITION.
 - (b) PAVEMENT TO REMAIN - PATCH/REPAIR WHERE DAMAGED BY CONSTRUCTION. SAW-CUT TO PROVIDE CLEAN EDGE. CONCRETE PAVING TO BE SAW-CUT BACK TO NEAREST UNDAUNAGED CONTROL OR ISOLATION JOINT. MATCH NEW ADJACENT PAVEMENT TO EXISTING PAVEMENT ELEVATIONS.
 - (c) UTILITY TO REMAIN.
 - (d) FENCING TO REMAIN.
 - (e) STORM LINE/STRUCTURE TO REMAIN
- 1 4" CONCRETE WALK. SEE DETAIL A/2SD1.1 (321313, 321373)
- 2 NEW BUILDING. SEE ARCHITECTURAL PLANS FOR MORE INFORMATION.
- 3 SPLASH BLOCK
- 4 NEW UTILITY STRUCTURE. SEE MEP PLANS.
- 5 LIGHT DUTY ASPHALT PAVEMENT. SEE DETAIL B/2SD1.1

DEVELOPMENT LEGEND

- ASPHALT PAVEMENT
- CONCRETE PAVEMENT
- U - ISOLATION JOINT

SITE BMP NOTES

1. CONTRACTOR IS TO PROVIDE ALL KPDES PERMITS, NOTICES OF INTENT (NOIS) AND NOTICES OF TERMINATION INCLUDING EROSION AND SEDIMENT CONTROL PLANS FOR ALL PHASES OF CONSTRUCTION. ALL KPDES AND RELATED DIVISION OF WATER REQUIREMENTS SHALL BE THE RESPONSIBILITY OF THE CONTRACTOR UNTIL THE PROJECT IS CLOSED OUT AND THE NOTICE OF TERMINATION APPROVED.
2. SEDIMENT CONTROL FENCING SHOWN AND REFERENCES TO SEDIMENT CONTROLS AT STORM WATER STRUCTURES AND ELSEWHERE ON THE DOCUMENTS ARE NOT TO BE USED FOR DIVISION OF WATER REQUIREMENTS. THESE REFERENCES ARE ONLY REQUIRED BY THE DESIGNER FOR PROPER MAINTENANCE OF THE STORM WATER SYSTEM AND TO MINIMIZE CLEANING OF THE SYSTEM AND PAVEMENTS.
3. EXISTING VEGETATION IS TO BE LEFT INTACT UNTIL CONSTRUCTION IN THAT PARTICULAR LOCATION IS REQUIRED. SOIL STABILIZATION PRACTICES (SEEDING, MULCHING, ETC.) ARE TO BEGIN WITHIN 14 DAYS OF PERMANENT COMPLETION OR TEMPORARY HALT (21 DAYS OR MORE) OF WORK IN ANY PARTICULAR AREA.
4. PERIMETER SEDIMENT AND EROSION CONTROLS ARE TO BE INSTALLED PRIOR TO THE START OF SITE CLEARING AND GRUBBING. EROSION CONTROLS SHALL BE IN ACCORDANCE WITH KYTC. CONTROL SHALL BE ACCOMPLISHED BY USE OF INTERCEPTOR DITCHES, DITCH SILT CHECKS, TEMPORARY SEEDING AND OTHER MEASURES AS MAY BE EFFECTIVE IN ACHIEVING THE DESIRED EFFECT. SILT FENCE SHALL BE INSTALLED TO PREVENT EROSION AND WASH-OFF ONTO WALKS, PAVEMENTS AND ALL ADJOINING PROPERTIES.
5. INSTALL SEDIMENT CONTROL FENCE OR SEDIMENT TRAPS AROUND ALL STORM WATER INLETS AND MAINTAIN UNTIL VEGETATION IS ESTABLISHED OR AREA PAVED AS APPROVED BY THE ARCHITECT. STORM WATER INLET PROTECTION IS TO BE INSTALLED IMMEDIATELY AFTER INSTALLATION OF THE STRUCTURES. REMOVE PROTECTIONS AT THE COMPLETION OF THE PROJECT WHEN CONDITIONS NO LONGER WARRANT THEIR USE.
6. SEDIMENT CONTROLS ARE TO BE INSPECTED, CLEANED AND REPAIRED AFTER EACH RAIN EVENT OF 0.5 INCHES OR MORE, BUT NO LESS THAN ONCE PER WEEK. A LOG OF INSPECTIONS AND CLEANING IS TO BE KEPT ON SITE.
7. THE LOCATIONS OF SEDIMENT CONTROLS SHOWN ARE FOR GENERAL PROTECTION PRACTICES AND NOT AS PART OF A BMP PLAN. IF CONSTRUCTION ACTIVITIES PRODUCE CONDITIONS THAT REQUIRE ADDITIONAL CONTROLS, IT IS THE CONTRACTOR'S RESPONSIBILITY TO PROVIDE, INSTALL AND MAINTAIN THE CONTROLS UNTIL CONDITIONS NO LONGER WARRANT THEIR USE.
8. ALL STORM DRAINAGE CATCH BASINS, CURB INLETS, AND JUNCTIONS BOXES ARE TO RECEIVE PROTECTION FROM SEDIMENTATION. AT A MINIMUM A PERIMETER SILT FENCE SHOULD BE INSTALLED AROUND THE DRAINAGE STRUCTURE AND INSTALLED UNDER THE GRATE.

05/09/2022

2

SITE DEVELOPMENT AND LAYOUT PLAN
MERCER COUNTY ATHLETICS IMPROVEMENTS - PHASE 2
FOR:
MERCER COUNTY BOARD OF EDUCATION
HARRODSBURG, KENTUCKY

M.E.P. Engineer
CMAA, Inc.
2429 Members Way
Lexington, KY 40504
p 859.253.0892
Structural Engineer
Structural Design Group, Inc.
220 Great Circle Rd., Suite 106
Nashville, TN 37228
p 615.255.5537

BG# 22-281

Project No: 2203

Drawn By: JKB

Rev'd By: MBM

SHEET RELEASE

1 5/19/22 ADDENDUM #1

2 3/10/23 PROPOSAL REQUEST 17

3

4

5

6

7

8

COPYRIGHT © 2022

CONSTRUCTION DOCUMENTS

2SD1.1

SITE DEVELOPMENT PLAN
DATE ISSUED: 05/09/2022



P.O. Box 539
Vanceburg, KY 41179-0539
Ph : (606)796-3867

Change Request

To: Ross Tarrant Architects, Inc.
101 Old Lafayette Avenue
Lexington, KY 40502
Ph: (859)254-4018 Fax: (859)231-5046

Number: 14
Date: 3/17/23
Job: 22-021 Mercer County Athletic Upgrade
Phone:

Description: PR 017

We are pleased to offer the following specifications and pricing to make the following changes:

Install new soccer storm drainage

Material \$1315.83
Labor \$ 2531.15

O/P \$ 577.05

Total \$ 4424.03

The total amount to provide this work is \$4,424.03

The schedule will be None.

If you have any questions, please contact me at (606)796-3867.

Submitted by: Eric Fryer
Trace Creek Construction, Inc.

Approved by: _____
Date: _____



1877 Winchester Road
 Mt. Sterling, KY 40353
 859-274-8445
 859-806-0133
 859-422-5012(fax)
neil@prestigecontractingllc.com

23-Feb-23

PROPOSAL

TO: Trace Creek Construction
 Attn: Gus Bartley

TRADE: Electrical

PO#:

Project: Mercer County Athletic Improvements

QTY	DESCRIPTION	\$/UNIT	AMOUNT
	>> Softball Field		
2	> Provide and install conduit / wiring to re-feed outfield MUSCO lighting.	Material	\$4,860.00
		Labor	\$3,240.00
1	> Provide and install conduit / wiring to re-feed scoreboard.		\$2,430.00
			\$1,620.00
1	> Provide and install new in-ground quazite box at right field MUSCO pole, due to existing box being damaged and not able to salvage.		\$810.00
			\$540.00

COMMENTS Scope of work per plans was to demo and re-feed MUSCO poles to 1st base and 3rd base poles only. Due to existing building being demolished, outfield poles had to be reworked completely.	SUBTOTAL:	\$13,500.00
	TAX:	
	TOTAL:	\$13,500.00