



Mercer County Schools School Nutrition

Request for Bids

Tables & Chairs – Cafeteria Seating Redesign for Mercer
County Intermediate School

Closing Time of Bids

Wednesday, April 19th AT 9:30AM LOCAL TIME

Department or School

FOOD SERVICES

Fund

**FOOD SERVICES
(Fund 51)**

1. Please submit one copy of the completed Bid to Mercer County Board of Education in a sealed envelope that designates "Food Service Bid".
2. Prices must be stated in units of quantity as specified and extended in total column for each item and/or lot. Bid prices must include transportation and delivery to the each building as specified.
3. To receive consideration, bids must be received prior to time designated in this notice. None shall be accepted thereafter.
4. The Board of Education (The Board) reserves the right to waive defects and informalities in proposals, to reject any or all proposals, or to accept any proposal as may be deemed to its interest, and to award by item, combination of items or lot.
5. Manufacturer's catalog numbers, trade names, etc., where shown herein, are for descriptive purposes to guide the Bidder in interpreting the standard of quality, design and performance desired, and shall not be construed to exclude proposals based on furnishing other types of materials or service. However, any substitution or departure proposed by Bidder must be clearly noted and described, otherwise it is understood that Bidder intends to supply items specifically mentioned in the bid notification.
6. Samples requested must be furnished free of expense to The Board. If not destroyed or consumed in testing or evaluating, or required in connection with the award, samples shall upon request be returned at the Bidder's expense. Right is reserved to mutilate or destroy any samples if considered necessary for testing purposes.
7. If awarded an order or contract, Bidder agrees to protect, defend and save harmless The Board from suits or demands for payment that may be brought against it for the use of any patented materials, process, article or device that may enter into the manufacture, construction or form a part of the work covered by either order or contract. Bidder further agrees to indemnify and save harmless The Board from suits or actions of every nature and description brought against it for, or on account of injuries or damages received or sustained by any party or parties by, or for any acts of the contractor, his servants or agents.
8. **The Board does not pay federal excise taxes or Kentucky Sales and Use Taxes.** Proposals should be priced accordingly and reflect no sales tax to MERCER COUNTY SCHOOLS.
9. Contractors remain liable for applicable taxes on construction and/or furnish-and-install contracts for Mercer County Public Schools (MERCER COUNTY SCHOOLS). Adjustments and allowances for any applicable taxes shall be provided for in the bid amount. No later adjustments to the Contract Sum shall be permitted and/or made on this basis by MERCER COUNTY SCHOOLS.
10. Except as otherwise provided in this agreement, parties to this agreement are solely responsible for costs incurred in fulfilling obligations under this agreement. No party shall have any claim against the other party for reimbursement of such costs, unless said costs are attributable to

enforcing compliance under this agreement or seeking redress from the other party's default under this agreement.

11. If any section, paragraph or clause of this contract is held invalid by any court of competent jurisdiction, the invalidity of said section, paragraph or clause shall not affect any remaining provisions herein.
12. This contract is made under, governed by and construed in accordance with the laws of the Commonwealth of Kentucky.
13. Venue for any legal action filed concerning this contract is Mercer County, Kentucky.
14. Parties shall not discriminate in any of the services performed in connection with this contract on the basis of race, color, national origin, age, creed, political affiliation, marital status, sex or disabling condition.
15. **K45A.455 PROHIBITS CONFLICTS OF INTEREST, GRATUITIES AND KICKBACKS TO EMPLOYEES OF THE BOARD IN CONNECTION WITH CONTRACTS FOR SUPPLIES OR SERVICES WHETHER DIRECT OR INDIRECT.**
16. **KRS 45A.990 PROVIDES SEVERE PENALTIES FOR VIOLATIONS OF LAWS RELATING TO GRATUITIES OR KICKBACKS TO EMPLOYEES DESIGNED TO SECURE A PUBLIC CONTRACT FOR SUPPLIES OR SERVICES.**
17. This writing, along with the responsive bid, reflects the entire agreement between the parties. Changes or modifications of this Agreement shall be invalid or nonbinding upon the parties hereto. Nor shall any waiver of any terms or conditions hereof be deemed a waiver of such terms or conditions in the future, unless such change, modification or waiver is in writing and signed by the parties hereto.
18. **This notice for bid, along with bid submitted if accepted by The Board shall constitute the entire agreement. In the event of a conflict between the terms of the Request for bid and the bid, the terms in the Request For Bid shall apply. The Board shall NOT CONSIDER contracts or agreements submitted separate from or subsequent to bid. Any and all terms considered integral to the bid submitted must be included in or with the bid document.**

BID DOCUMENTS AND A SUCCESSFUL BIDDER'S RESPONSE CONSTITUTE THE FINAL CONTRACT/AGREEMENT BETWEEN MERCER COUNTY SCHOOLS AND BIDDER. NO CONTRACT/ AGREEMENT TERMS REQUIRED BY BIDDER SHALL BE CONSIDERED BY MERCER COUNTY SCHOOLS THAT ARE NOT SUBMITTED WITHIN THE RESPONSE AND IN NO LESS THAN 12 FONT.

A SUCCESSFUL BIDDER UNDERSTANDS AND ACCEPTS THIS AS ESSENTIAL TO THE AWARD OF THE BID. A SUCCESSFUL BIDDER WHO SUBMITS ANY SUBSEQUENT DOCUMENT FOR MERCER COUNTY SCHOOLS TO ACCEPT/SIGN UNDERSTANDS AND AGREES THAT THIS SHALL NOT BE CONSIDERED OR ACCEPTED BY MERCER COUNTY SCHOOLS.

FOLLOWING THE SUBMISSION OF A RESPONSE AND THE AWARD OF THE BID SHOULD A SUCCESSFUL BIDDER TAKE THE POSITION THAT AN ADDITIONAL DOCUMENT WITH ADDITIONAL TERMS IS REQUIRED FOR A SUCCESSFUL BIDDER TO COMPLY WITH TERMS OF THE BID, THE BID AWARD SHALL BE CONSIDERED VOID AND BIDDER MAY BE DEBARRED FROM FUTURE WORK WITH MERCER COUNTY SCHOOLS.

CHECKLIST OF ITEMS TO INCLUDE WITH BID SUBMISSION

- _____ Forms A, B, C, D
- _____ Taxpayer Identification Number (if not a Corporation)
- _____ Requirements Bidder has or shall need if awarded the Bid (if required)
- _____ Documents necessary to initiate contractual relationship between Bidder and
MERCER COUNTY SCHOOLS (if required)
- _____ Bid Proposal Sheet

Thank you for providing this information:

1. I shall ☐ shall not ☐ extend this contract to other state governmental agencies.
2. ☐ Yes I am a minority or woman owned business.
☐ No

Please provide Taxpayer Identification Number.

_____/_____/_____ or _____/_____
Social Security Number Employer Identification Number

Proposal for Mercer County Intermediate School

ITEM \$ _____

Delivery & Installation Fee \$ _____

Other Costs – explanation _____ \$ _____

Total Costs \$ _____

Form A**CERTIFICATE MUST BE EXECUTED BY BIDDER**

In compliance with this Request For Bid, in consideration of the detailed description attached hereto and subject to all conditions thereof, the undersigned agrees, if this BID is accepted within the time stipulated above, to furnish any or all of the items upon which prices are quoted in accordance with the specifications applying at the price set opposite each item.

Items shall be shipped prepaid and delivered according to the listed schedule. Terms of _____% cash discount apply if invoices are paid within _____ days after delivery and acceptance of goods.

_____ Firm Name	_____ Date
_____ Authorizing Agent (Please Print)	_____ Title
_____ Address	_____ City/State/Zip
_____ Telephone	_____ Email

Contractor agrees to furnish and deliver all items set forth or otherwise identified above and on any additional sheets subject to the terms and conditions herein.

Signature

STATEMENT OF SUBMISSION

We have read all the conditions and requirements of the bid and have signed statements of Authentication, Non-Collusion, and Non-Conflict of Interest. This offer is open for consideration by MERCER COUNTY SCHOOLS for 30 days after the date and time of the bid opening.

In submitting this bid, it is expressly agreed that, upon proper acceptance by the Mercer County Board of Education of any or all items bid, a contract shall thereby be created with respect to the items accepted.

Signed: _____ Print Name: _____

Firm: _____ Telephone: _____

Email: _____

Mailing Address:

_____ Street or P.O. Box	_____ City	_____ State	_____ Zip
-----------------------------	---------------	----------------	--------------

CONDITIONS OF BID AND GENERAL SPECIFICATIONS

1. This Bid is for a seating packages at Mercer County Intermediate School, items can be bid separately. For further specific information please contact Chris Minor, Food Services Director, at 859-733-7211.
2. Bids must be delivered to MERCER COUNTY SCHOOLS Board of Education, 530 Perryville St., Harrodsburg KY 40330. Bids may be returned by United States Postal Service, hand delivered or by any commercial carrier. It is the Bidder's responsibility to ensure the Bids arrives by the date and time of the opening. **E-mail, fax or telephone Bids shall not be accepted. There are no exceptions.**

Bids shall close on Wednesday, April 19, at 9:30AM LOCAL TIME

3. Bidders are to not telephone for tabulation. MERCER COUNTY SCHOOLS staff provides written notification following awards by The Board.
4. The Board reserves the right to waive defects and informalities in proposals, to reject any or all proposals, or to accept any proposal as may be deemed to its interest, and to award by item, combination of items or lot.
5. Prices quoted must have the decimal point located in the correct position to separate dollars from cents. In bid prices where the decimal point is omitted, the bid prices shall be calculated as dollar amounts.
6. Prices quoted must include transportation, delivery to the location specified on each purchase order.
7. Price quoted includes storage of goods if needed
8. Erasures or the use of typewriter correction fluid on bid forms are not acceptable and may result in the rejection of the bid. Prior to submission or openings, errors may be crossed out, corrections entered, and initialed by the person signing the bid. No bids shall be altered or amended after the specified time of opening.
9. Modifications, additions or changes to the terms and conditions of this notice to bid may be a cause for rejection of a bid. Bidders are to submit all bids on the forms supplied with this notice. submitted on company forms may be rejected.
10. Contractor must furnish the following insurance:
 - Workers' Compensation and Employer's Liability
 - Public Liability \$1,000,000 minimum
 - Property Damage \$100,000 minimum

A Certificate of Insurance must be filed with the Purchasing Office prior to beginning work and must be kept on file for the duration of the contract.

11. Company receiving bid award must be bondable up to \$50,000.00.

12. MERCER COUNTY SCHOOLS reserves the right to cancel contract if in the staff's opinion the contractor's work is unsatisfactory, his ability to meet completion schedules is unsatisfactory or billing is found to be excessive for work performed.

13. MERCER COUNTY SCHOOLS may terminate the contract if the contractor fails to perform at the level specified in the contract document. Contractor may terminate the contract if MERCER COUNTY SCHOOLS fails to meet the specified payment terms.

Each party shall follow the procedure outlined below, if a contract is to be terminated:

Step 1 - Issue warning letter and outline violations and length of time to correct the problem.

Step 2 - Issue letter of Intent to Cancel Contract, if problem is not resolved by given date.

Step 3 - Issue letter which cancels contract

14. The successful Bidder shall make provision for the supplying of purchase order numbers as a part of any invoice issued to MERCER COUNTY SCHOOLS as a result of being awarded this bid.

15. MERCER COUNTY SCHOOLS allocation and accounting system may require the issuance of more than one Purchase Order (PO) for the materials in a bid/Item and a separate invoice is required for each PO.

16. Payments for bid items are normally approved at the regularly scheduled meeting of The Board on the second Tuesday of most months, provided the bid items and invoices are properly received by the first Monday of the month. However, payments may be made early to take advantage of cash discounts offered, provided the taking of such discounts is advantageous to MERCER COUNTY SCHOOLS.

17. If MERCER COUNTY SCHOOLS staff need to place a toll or long distance telephone call regarding complaints, adjustments, shortages, failure to deliver, etc., in connection with this contract, the vendor shall bear expense for all calls.

18. If a quotation is not made, the bid form must be marked "No RFP" and returned with reasons stated why a RFP was not submitted. Otherwise, Bidder's name may be removed from the official mailing roster.

19. Bidders are invited to attend the bid opening and requested to not telephone for a tabulation. Written notification shall be provided following awards by The Board.

20. Successful vendors shall provide two copies of Materials Safety Data Sheet (MSDS) on material covered by OSHA Standard 1910.1200 as a condition of purchase.

21. The consumption of alcohol or drugs or being under the influence of alcohol or drugs, use of any tobacco products or possession of firearms, while on a job for MERCER COUNTY SCHOOLS by any worker is strictly prohibited. Any contractor, subcontractor or person working for the contractor or subcontractor who violates rules regarding alcohol, drugs, tobacco products or firearms, is subject to immediate removal from the job site. Violation of rules is considered a breach of contract between the contractor and FCPS and may lead to the termination of said contract FOR CAUSE by MERCER COUNTY SCHOOLS. All service providers will be required to complete a background check and CAN check before being allowed to work in our schools.

22. The Board does not discriminate on the basis of sex in the educational programs or activities that it operates, and is required by Title IX of the Education Amendments of 1972 (P.L. 92-318) not to discriminate in such a manner. Further, The Board does not discriminate on the basis of disabling condition, in treatment, admission or access to, or employment in, its programs or activities, as

required by the Rehabilitation Act of 1973 (P.L. 93-112), as amended, Section 504. Nor does The Board discriminate on the basis of race, color, national origin, religion, age, creed, political affiliation, sex or marital status, in the education programs or activities it operates.

Form B

**AUTHENTICATION OF BID
AND
STATEMENT OF NON-CONFLICT OF INTEREST**

I hereby swear or affirm under penalty of false swearing as provided by *KRS 432.170*:

- That I am the bidder (if bidder is an individual), a partner in the bidder (if the bidder is a partnership), or an officer or employee of the bidding corporation having authority on its behalf (if the bidder is a corporation);
- That the attached bid or bids covering Central Kentucky Education Cooperative **Invitation No. B-19** have been arrived at by the bidder independently and have been submitted without collusion and without agreement, understanding, or planned common course of action, with any vendor of materials, equipment, or services described in the invitation to bid, designed to limit independent bidding or competition.
- That the contents of the bid or bids have not been communicated by the bidder or its employees or agents to any person not an employee or agent of the bidder or its surety on any bond furnished with the bids and will not communicate to any such person prior to the official opening of the bid or bids.
- That the bidder is legally entitled to enter into the contracts with agencies of the Commonwealth of Kentucky and is not in violation of any prohibited conflict of interest, including those prohibited by the provisions of *KRS 164.390, 61.092, 61.096 and 42.990*.
- That I have fully informed myself regarding the accuracy of the statements made above. [Any agreement of collusion among bidders or prospective bidders that restrains, tends to restrain, or is reasonably calculated to restrain competition by agreement to bid at a fix price, or to refrain from bidding, or otherwise, is prohibited.] Further I understand the provisions of *KRS 365.080 and 365.090*, which permit the regulation of resale price by contract, do not apply to sales to the State. Further, I understand that any person who violates any provisions of *Kentucky Revised Statutes 45.460* shall be guilty of a felony and shall be punished by a fine no less than \$5,000 and no more than \$10,000 or be imprisoned not less than one year nor more than five years, or both fined and imprisonment. Any firm, corporation, or association that violates *KRS 45.460* shall be fined not less than \$10,000 or more than \$20,000.

Signed: _____

Print Name: _____

Firm: _____

Date: _____

Form C

PROPOSAL CERTIFICATION

I hereby certify with my signature below that the costs quoted in this proposal are correct and that I have authority to obligate my company to perform under the conditions stated in this bid document.

CERTIFICATION OF DEBARMENT AND SUSPENSION

The Contractor understands that a contract award (see 2 CFR 180.220) must not be made to parties listed on the government wide exclusions in the System for Award Management (SAM), in accordance with the OMB guidelines at 2 CFR 180 that implement Executive Orders 12549 (3 CFR part 1986 Comp., p. 189) and 12689 (3 CFR part 1989 Comp., p. 235), "Debarment and Suspension."

By signing and submitting its bid or proposal, the bidder or proposer certifies as follows:

The certification in this clause is a material representation of fact relied upon by Central Kentucky Educational Cooperative. If it is later determined that the bidder or proposer knowingly rendered an erroneous certification, in addition to remedies available to Central Kentucky Educational Cooperative, the Federal Government may pursue available remedies, including but not limited to suspension and/or debarment. The bidder or proposer agrees to comply with the requirements of 2 CFR 180.220 while this offer is valid and throughout the period of any contract that may arise from this offer. The bidder or proposer further agrees to include a provision requiring such compliance in its lower tier covered transactions.

By signing below, I, the bidder certifies that neither myself, the company or its key employees have been proposed for debarment, debarred, or suspended by any Federal Agency and are not listed on the Excluded Parties List System provided by the United States Government General Services Administration at www.epls.gov.

SIGNATURE

PRINT OR TYPE NAME

TITLE

COMPANY NAME

TELEPHONE

DATE

21. In accordance with Federal civil rights law and U.S. Department of Agriculture (USDA) civil rights regulations and policies, the USDA, its Agencies, offices, and employees, and institutions participating in or administering USDA programs are prohibited from discriminating based on race, color, national origin, sex, religious creed, disability, age, political beliefs, or reprisal or retaliation for prior civil rights activity in any program or activity conducted or funded by USDA.

Persons with disabilities who require alternative means of communication for program information (e.g. Braille, large print, audiotape, American Sign Language, etc.), should contact the Agency (State or local) where they applied for benefits. Individuals who are deaf, hard of hearing or have speech disabilities may contact USDA through the Federal Relay Service at (800) 877-8339. Additionally, program information may be made available in languages other than English.

To file a program complaint of discrimination, complete the [USDA Program Discrimination Complaint Form](#), (AD-3027) found online at: http://www.ascr.usda.gov/complaint_filing_cust.html, and at any USDA office, or write a letter addressed to USDA and provide in the letter all of the information requested in the form. To request a copy of the complaint form, call (866) 632-9992. Submit your completed form or letter to USDA by:

(1) mail: U.S. Department of Agriculture
Office of the Assistant Secretary for Civil Rights
1400 Independence Avenue, SW
Washington, D.C. 20250-9410;

(2) fax: (202) 690-7442; or

(3) email: program.intake@usda.gov.

This institution is an equal opportunity provider.

All Contracts must comply with the Energy Policy and Conservation Act (PL 94-163); Provisions of the Occupational Safety and Health Act and the standards and regulations issued thereunder; Provisions of the Fair Labor Standards Act.

Clean Air Act –The Contractor agrees to comply with all applicable standards, orders or regulations issued pursuant to the Clean Air Act, as amended, 42 U.S.C. §§ 7401 et seq. The Contractor agrees to report each violation to the USDA and the appropriate EPA Regional Office

Clean Water Act - The Contractor agrees to comply with all applicable standards, orders or regulations issued pursuant to the Federal Water Pollution Control Act as amended (33 U.S.C. §§ 1251 et seq. The Contractor agrees to report each violation to the USDA and the appropriate EPA Regional Office.

Minority-Owned Business Enterprise

Both parties agree to take affirmative steps to ensure that small businesses, minority-owned businesses, and women's business enterprises are used whenever possible. Affirmative steps shall include the following:

- Include qualified small businesses, minority-owned businesses, and women's business enterprises on solicitation lists;
- Assuring that small businesses, minority-owned businesses and women's businesses are solicited whenever they are potential sources;
- When economically feasible, dividing total requirements into smaller tasks or quantities so as to permit maximum small businesses, minority-owned businesses, and women's business participation;
- Where the requirement permits, establishing delivery schedules which will encourage participation by small businesses, minority-owned businesses, and women's businesses;

Using the services and assistance of the Small Business Administration and the Department of Commerce's Minority Business Development Agency in the solicitation and utilization of small businesses, minority-owned businesses, and women's business enterprises

32. **Byrd Anti-Lobbying Amendments** - The Contractor will comply with the Byrd Anti-Lobbying Amendment (31 U.S.C. 1352) and the New Restrictions on Lobbying and has signed and attached to this agreement the Certificate Regarding Lobbying and, if applicable, the Disclosure of Lobbying Activities (Forms SF-LLL) and annually will sign and submit a certificate, if applicable, Form SF-LLL to the **Central Kentucky Educational Cooperative**. This form can be found at: <http://www.gsa.gov/portal/forms/download/116430>

Form D

DISCLOSURE OF LOBBYING ACTIVITIES

Approved by

Complete this form to disclose lobbying activities pursuant to 31 U.S.C. 1352

0348-0046

(See reverse for public burden disclosure.)

1. Type of Federal Action: <input type="checkbox"/> a. contract <input type="checkbox"/> b. grant <input type="checkbox"/> c. cooperative agreement <input type="checkbox"/> d. loan <input type="checkbox"/> e. loan guarantee <input type="checkbox"/> f. loan insurance	2. Status of Federal Action: <input type="checkbox"/> a. bid/offer/application <input type="checkbox"/> b. initial award <input type="checkbox"/> c. post-award	3. Report Type: <input type="checkbox"/> a. initial filing <input type="checkbox"/> b. material change For Material Change Only: year _____ quarter _____ date of last report _____
4. Name and Address of Reporting Entity: Prime Subawardee Tier _____, if known: Congressional District, if known :		5. If Reporting Entity in No. 4 is a Subawardee, Enter Name and Address of Prime: Congressional District, if known :
6. Federal Department/Agency:		7. Federal Program Name/Description: CFDA Number, if applicable : _____
8. Federal Action Number, if known :		9. Award Amount, if known : \$
10. a. Name and Address of Lobbying Registrant (if individual, last name, first name, MI):		b. Individuals Performing Services (including address if different from No. 10a) (last name, first name, MI):
11. Information requested through this form is authorized by title 31 U.S.C. section 1352. This disclosure of lobbying activities is a material representation of fact upon which reliance was placed by the tier above when this transaction was made or entered into. This disclosure is required pursuant to 31 U.S.C. 1352. This information will be available for public inspection. Any person who fails to file the required disclosure shall be subject to a civil penalty of not less than \$10,000 and not more than \$100,000 for each such failure.		Signature: _____
Federal Use Only:		Authorized for Local Reproduc Standard Form LLL (Rev. 7-9)

INSTRUCTIONS FOR COMPLETION OF SF-LLL, DISCLOSURE OF LOBBYING ACTIVITIES

This disclosure form shall be completed by the reporting entity, whether subawardee or prime Federal recipient, at the initiation or receipt of a covered Federal action, or a material change to a previous filing, pursuant to title 31 U.S.C. section 1352. The filing of a form is required for each payment or agreement to make payment to any lobbying entity for influencing or attempting to influence an officer or employee of any agency, a Member of Congress, an officer or employee of Congress, or an employee of a Member of Congress in connection with a covered Federal action. Complete all items that apply for both the initial filing and material change report. Refer to the implementing guidance published by the Office of Management and Budget for additional information.

1. Identify the type of covered Federal action for which lobbying activity is and/or has been secured to influence the outcome of a covered Federal action.
2. Identify the status of the covered Federal action.
3. Identify the appropriate classification of this report. If this is a follow-up report caused by a material change to the information previously reported, enter the year and quarter in which the change occurred. Enter the date of the last previously submitted report by this reporting entity for this covered Federal action.
4. Enter the full name, address, city, State and zip code of the reporting entity. Include Congressional District, if known. Check the appropriate classification of the reporting entity that designates if it is, or expects to be, a prime or sub award recipient. Identify the tier of the sub awardee., the first sub awardee of the prime is the 1st tier. Sub awards include but are not limited to subcontracts, sub grants and contract awards under grants.
5. If the organization filing the report in item 4 checks "Sub awardee," then enter the full name, address, city, State and zip code of the prime Federal recipient. Include Congressional District, if known.
6. Enter the name of the Federal agency making the award or loan commitment. Include at least one organizational level below agency name, if known. For example, Department of Transportation, United States Coast Guard.
7. Enter the Federal program name or description for the covered Federal action (item 1). If known, enter the full Catalog of Federal Domestic Assistance (CFDA) number for grants, cooperative agreements, loans, and loan commitments.
8. Enter the most appropriate Federal identifying number available for the Federal action identified in item 1 (e.g., Request for Proposal (RFP) number; Invitation for Bid (IFB) number; grant announcement number; the contract, grant, or loan award number; the application/proposal control number assigned by the Federal agency). Include prefixes, e.g., "RFP-DE-90-001."
9. For a covered Federal action where there has been an award or loan commitment by the Federal agency, enter the Federal amount of the award/loan commitment for the prime entity identified in item 4 or 5.
10. (a) Enter the full name, address, city, State and zip code of the lobbying registrant under the Lobbying Disclosure Act of 1995 engaged By the reporting entity identified in item 4 to influence the covered Federal action.

(b) Enter the full names of the individual(s) performing services, and include full address if different from 10 (a). Enter Last Name, First Name, and Middle Initial (MI).
11. The certifying official shall sign and date the form, print his/her name, title, and telephone number.

According to the Paperwork Reduction Act, as amended, no persons are required to respond to a collection of information unless it displays a valid OMB Control Number. The valid OMB control number for this information collection is OMB No. 0348-0046. Public reporting burden for this collection of information is estimated to average 10 minutes per response, including time for reviewing instructions, searching existing data sources, gathering and maintaining the data needed, and completing and reviewing the collection of information. Send comments regarding the burden estimate or any other aspect of this collection of information, including suggestions for reducing this burden, to the Office of Management and Budget, Paperwork Reduction Project (0348-0046), Washington, DC 20503.

Please note that the following brand has been specifically selected due to warranty and quality of products. Do not provide any alternate brand unless specifically approved in writing. Provide quantity of items as shown in the mentioned specifically in the written descriptions/drawings. Bidder will need to make an appointment to meet with FSD and do a site visit to measure the area and discuss design needs.

**Appendix A – Attached design ideas for Mercer County Intermediate
School**



**New
Furnished Space**

Results

- 1 - Increase Participation and Revenue
- 2 - Increase Efficiency and Effectiveness
- 3 - Increase School Networking and Connections

GENERAL PROJECT NOTES AND REVISION DATES

This AmTab Design Package and related information is intended only for the confidential use of the intended recipient(s). Please keep confidential. Any review, dissemination, distribution or copying of this confidential information is strictly prohibited. Any editing or modification of this confidential information is also strictly prohibited. Thank you.

GENERAL NOTES

1. Requested seat count of 160-175
2. Requested 27"H tables
3. Requested use of wavy stool tables

REVISION NOTES 10-25-22

1. Updated window graphics per iGuide dimensions.

REVISION NOTES 02-20-23

1. Requested to have all graphics that had the previous "M" logo be replaced with the new school crest logo.

TABLE OF CONTENTS

Table of Contents

Page	Name
1	Cover Sheet
2	Project Notes
3	3D Overview
4	3D Overview
5	3D Overview
6	3D Overview
7	Finish Layout
8	Product Details
9	Product Details
10	Product Details
11	Finishes
12	Custom Logo Laminates
13	Graphics Layout
14	Graphics Layout
15	Ceiling Graphics Layout - Dining
16	Ceiling Graphics Layout - Serving
17	Elevations
18	Elevations
19	Elevations
20	Elevations
21	Elevations
22	Elevations
23	Elevations
24	Elevations
25	Artwork
26	Artwork
27	Artwork
28	Artwork
29	Seating Layout
30	Specifications
31	Furniture Schedule
32	Interior Signage Schedule
33	Interior Signage Schedule
34	Interior Signage Schedule
35	Interior Signage Schedule
36	Contact Information



Mercer County Intermediate School	DATE: 02-20-23	DRAWN BY: MC	SCALE:	Project Notes	PAGE NUMBER: 2
-----------------------------------	-------------------	-----------------	--------	---------------	-------------------

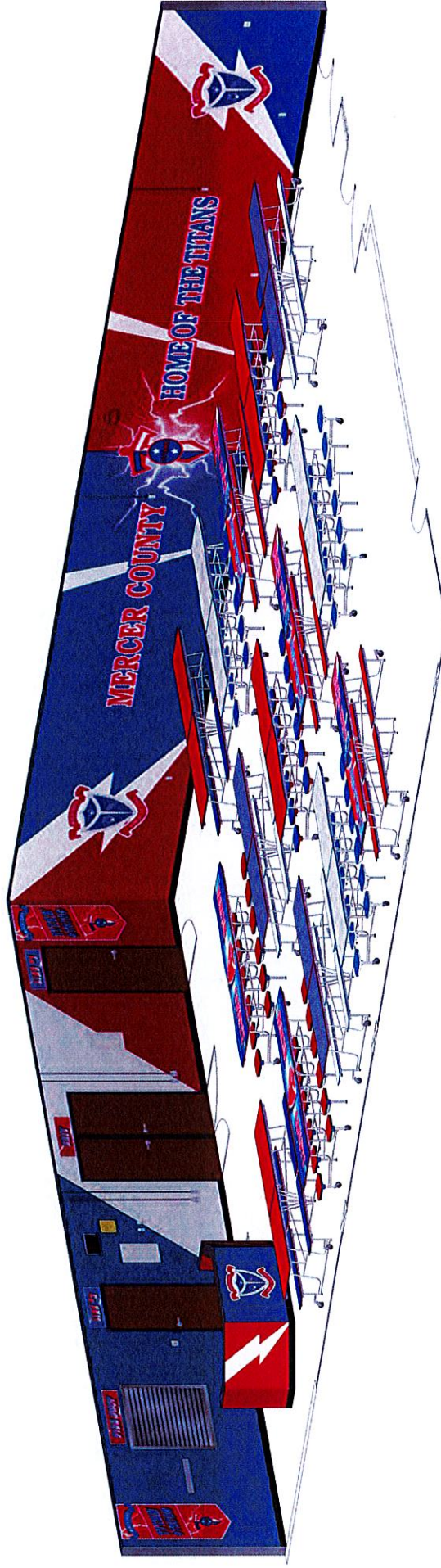

① 3D Overview - Dining 1

Mercer County Intermediate School	DATE: 02-20-23	DRAWN BY: MC	SCALE:	3D Overview	PAGE NUMBER: 3
-----------------------------------	-------------------	-----------------	--------	-------------	-------------------

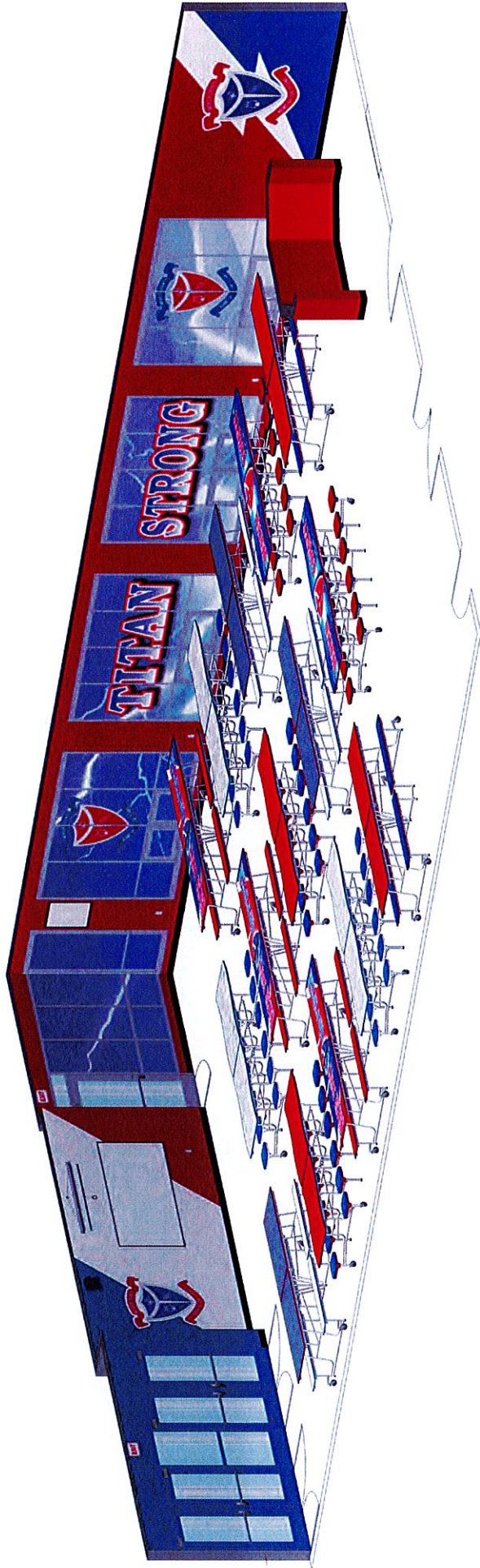

① 3D Overview - Dining 2

Mercer County Intermediate School	DATE: 02-20-23	DRAWN BY: MC	SCALE:	3D Overview	PAGE NUMBER: 4
-----------------------------------	-------------------	-----------------	--------	-------------	-------------------

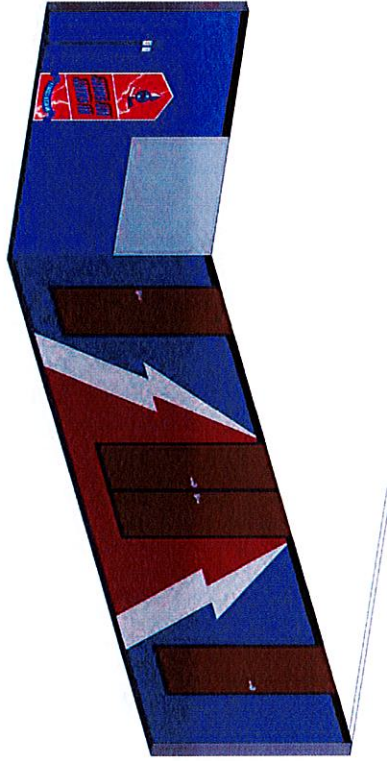

1 3D Overview - Serving 1

Mercer County Intermediate School		DATE: 02-20-23	DRAWN BY: MC	SCALE:	3D Overview	PAGE NUMBER: 5
-----------------------------------	--	-------------------	-----------------	--------	-------------	-------------------

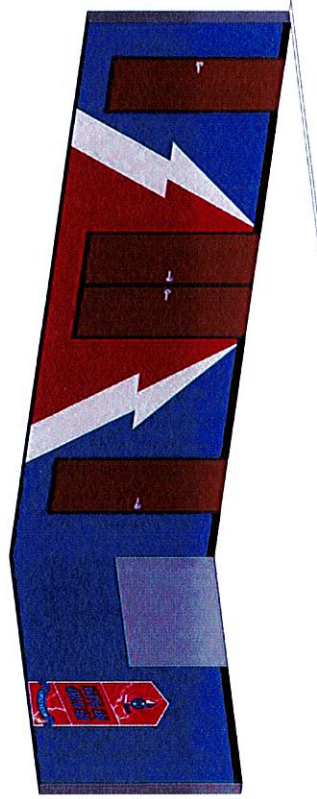

1 3D Overview - Serving 2

Mercer County Intermediate School		DATE: 02-20-23	DRAWN BY: MC	SCALE:	3D Overview	PAGE NUMBER: 6
-----------------------------------	--	-------------------	-----------------	--------	-------------	-------------------

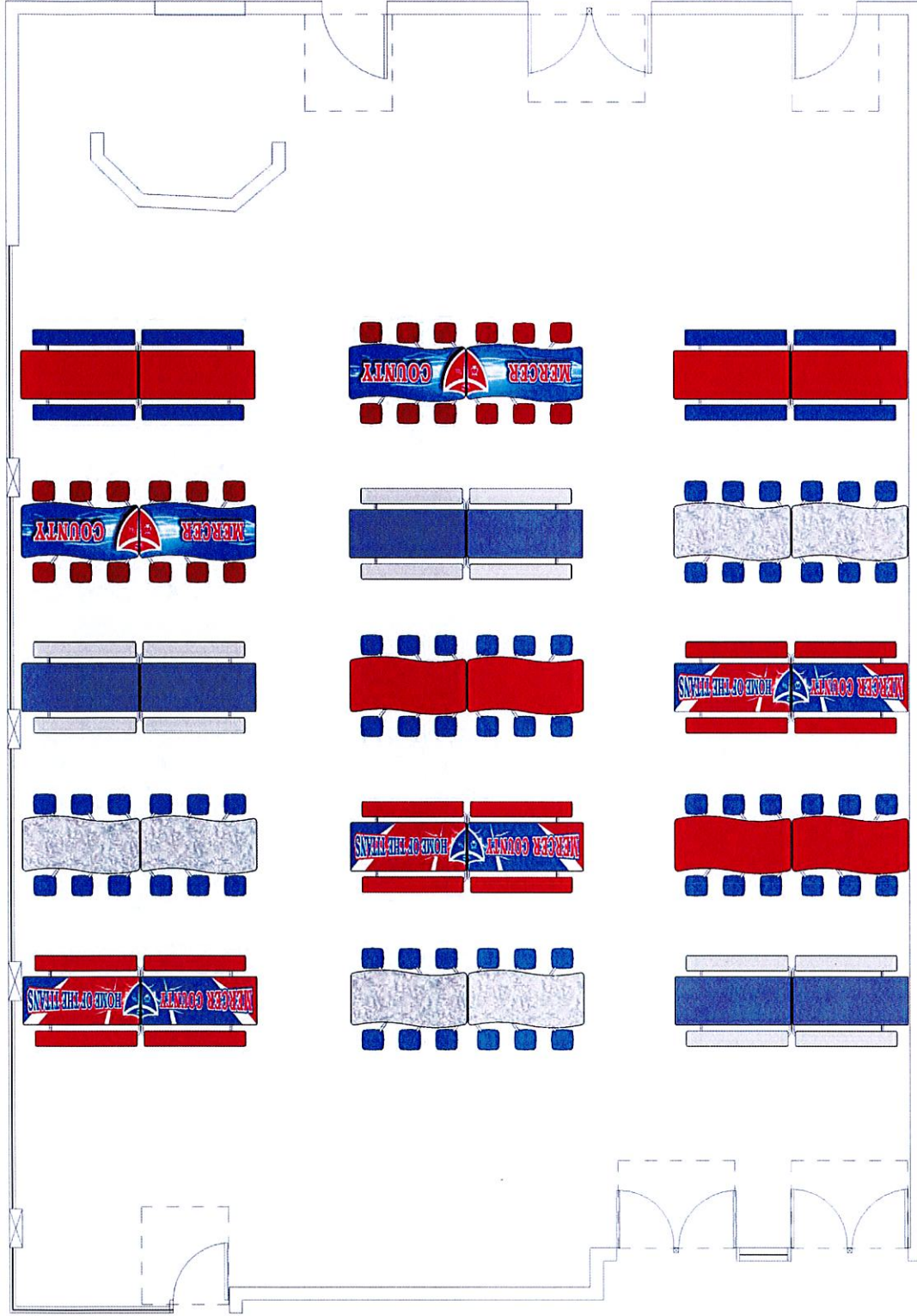

02 - Finish Layout
3/16" = 1'-0"

Mercer County Intermediate School

DATE:
02-20-23

DRAWN BY:
MC

SCALE:
3/16" = 1'-0"

Finish Layout

PAGE NUMBER:

7

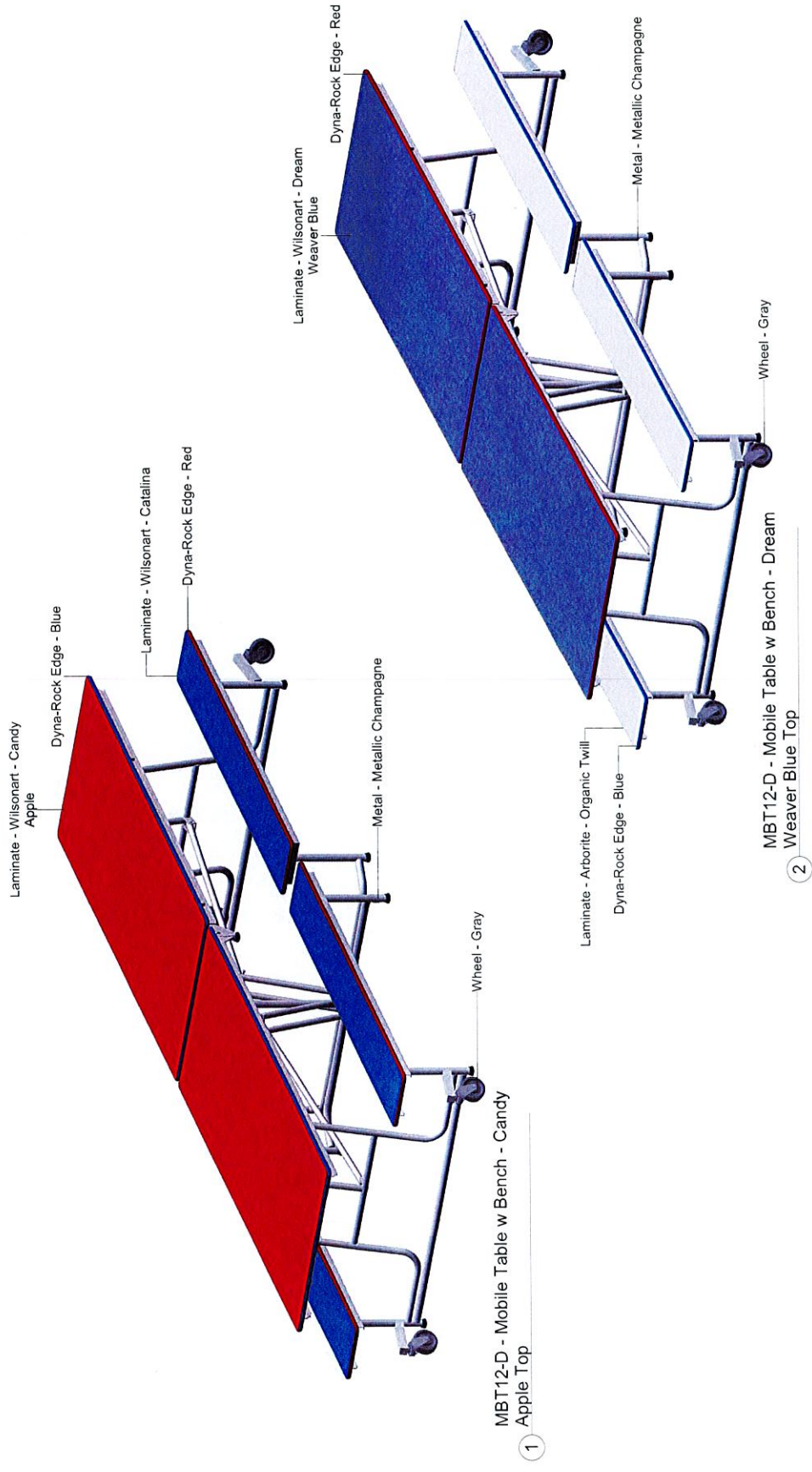

Mercer County Intermediate School	DATE: 02-20-23	DRAWN BY: MC	SCALE:	Product Details	PAGE NUMBER: 8
-----------------------------------	-------------------	-----------------	--------	-----------------	-------------------

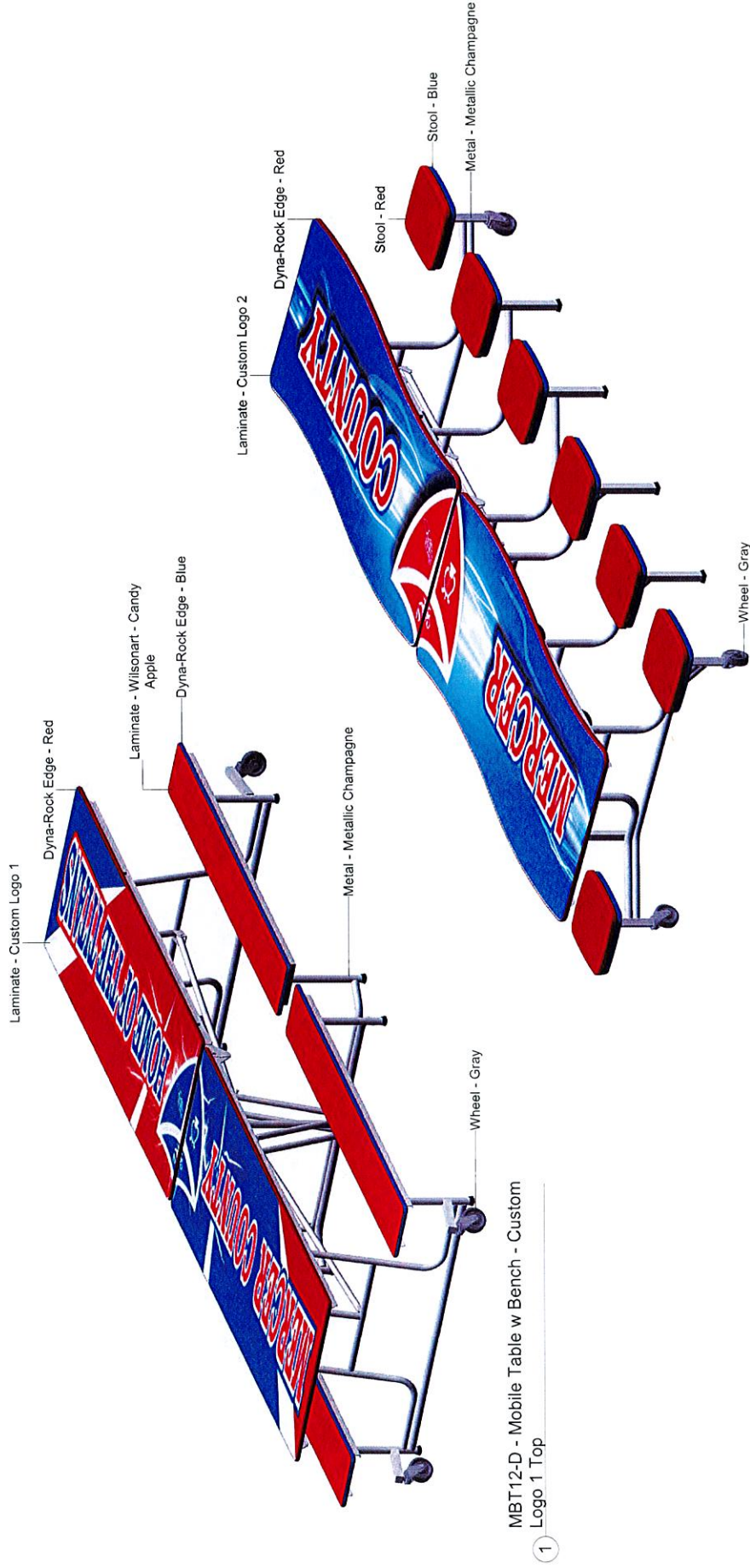

1 MBT12-D - Mobile Table w Bench - Custom Logo 1 Top

2 MSWT1212-D - Mobile Wave Table w Rec Stools - Custom Logo 2 Top

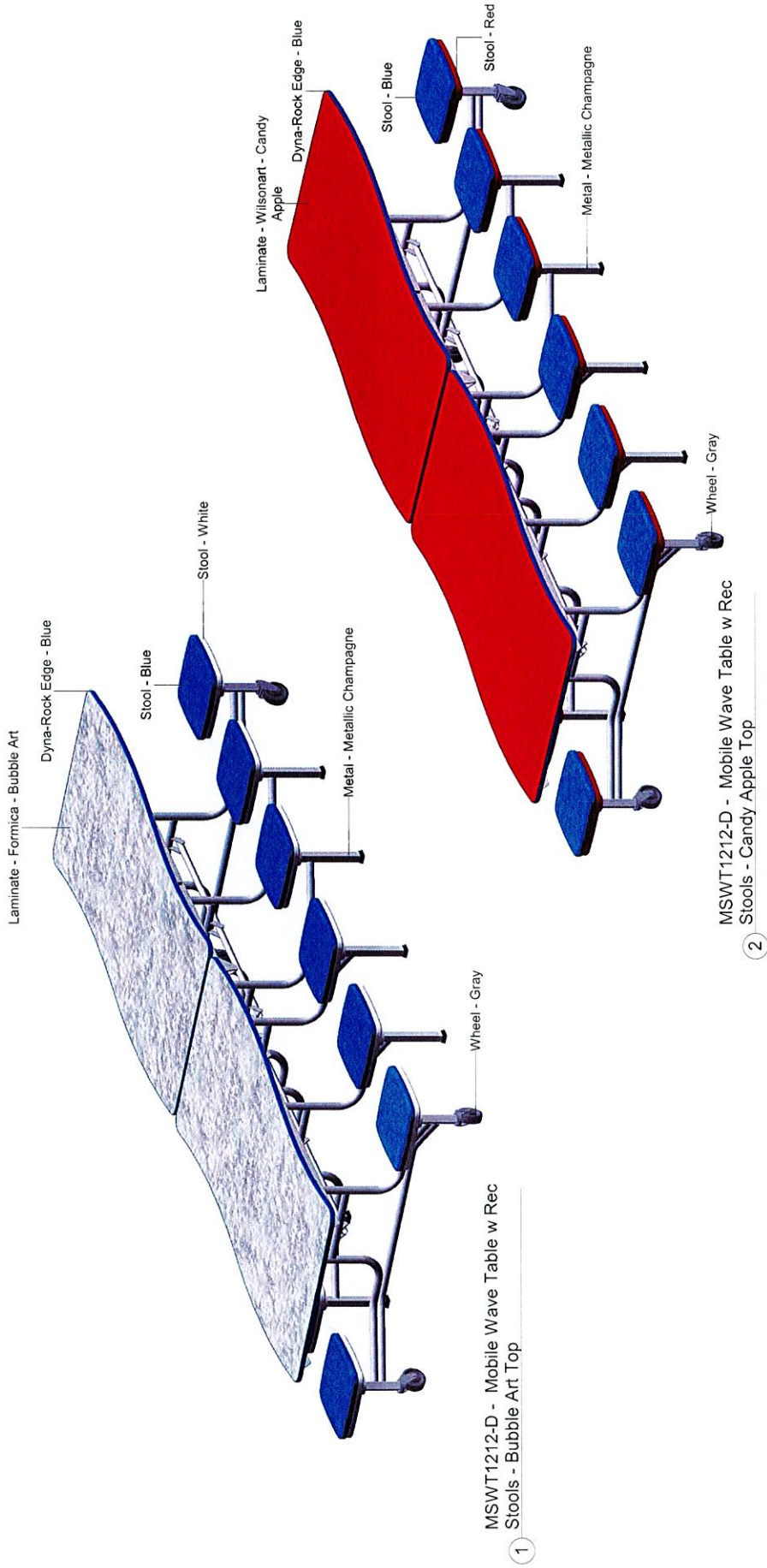

Mercer County Intermediate School			DATE: 02-20-23	DRAWN BY: MC	SCALE:	Product Details	PAGE NUMBER: 10
-----------------------------------	--	--	-------------------	-----------------	--------	-----------------	--------------------

FINISHES

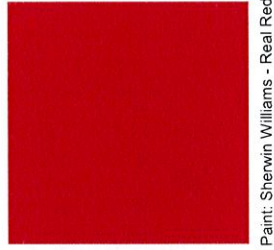
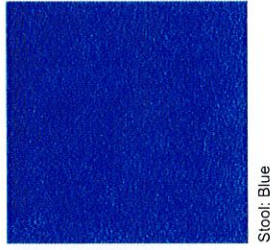
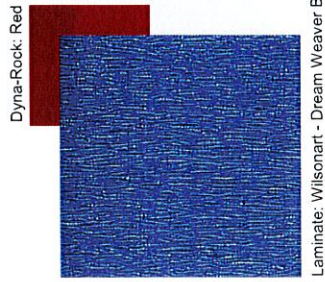
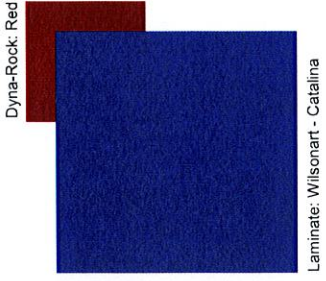
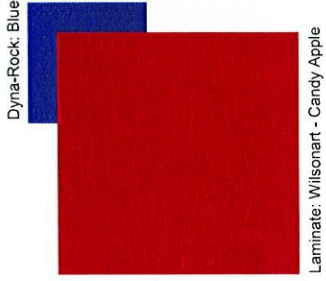
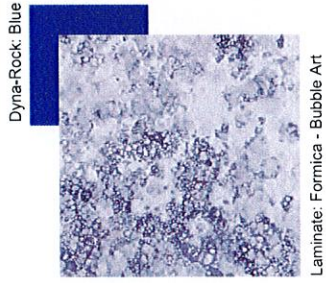
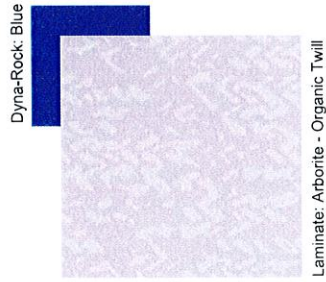

CUSTOM LOGO LAMINATES



Laminate: Custom Logo 1
Dyna-Rock: Red



Laminate: Custom Logo 2
Dyna-Rock: Red

Mercer County Intermediate School	DATE: 02-20-23	DRAWN BY: MC	SCALE:	Custom Logo Laminates	PAGE NUMBER: 12
-----------------------------------	-------------------	-----------------	--------	--------------------------	--------------------

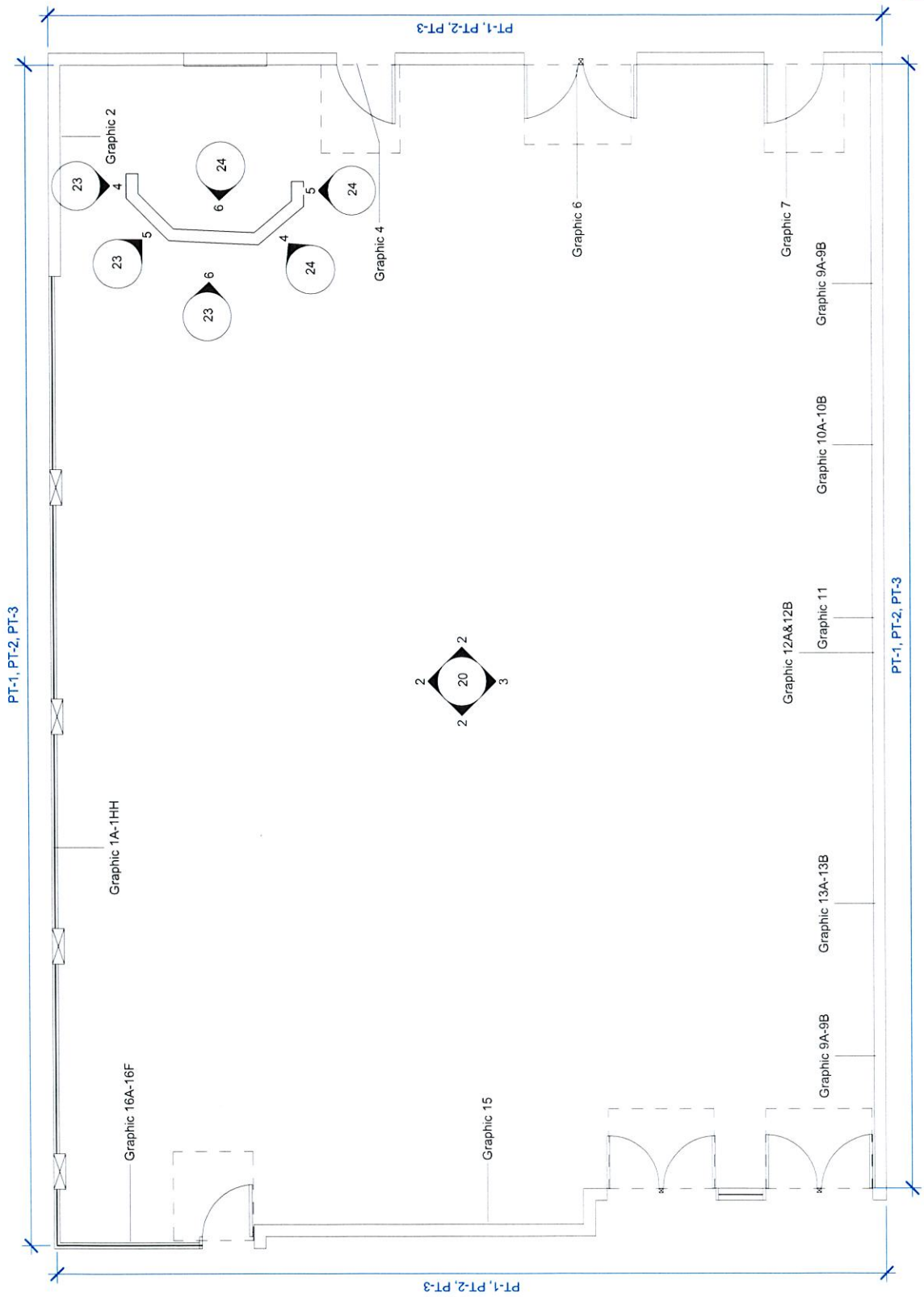

① 03 - Graphic Layout - Dining
1 : 66

Mercer County Intermediate School				DATE: 02-20-23	DRAWN BY: MC	SCALE: 1 : 66	Graphics Layout	PAGE NUMBER: 13
-----------------------------------	--	--	--	-------------------	-----------------	------------------	-----------------	--------------------

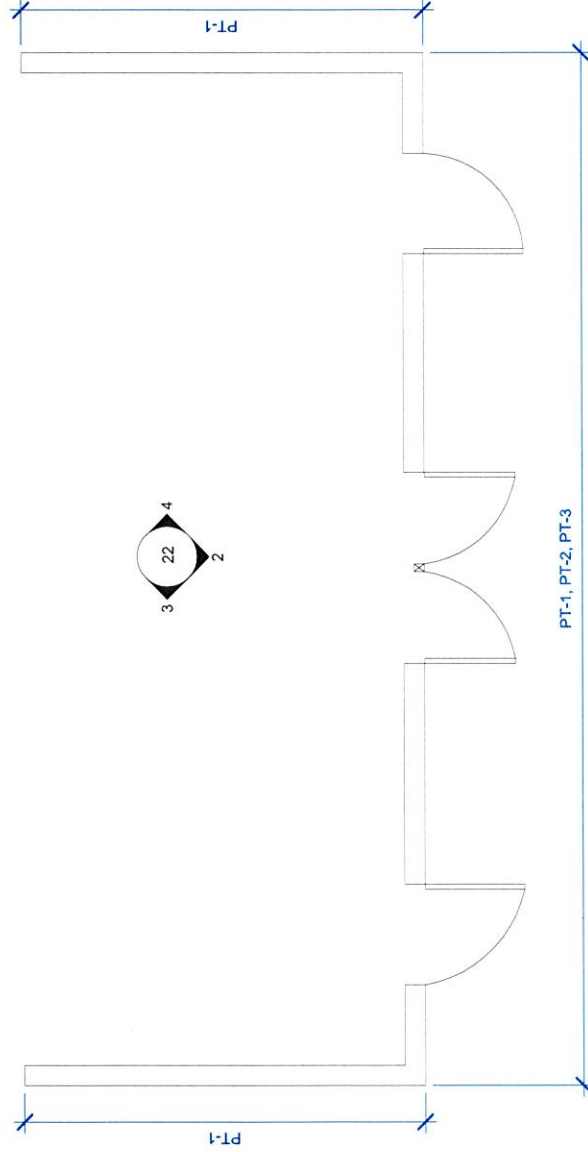

① 03 - Graphic Layout - Serving
1/4" = 1'-0"

Mercer County Intermediate School		DATE: 02-20-23	DRAWN BY: MC	SCALE: 1/4" = 1'-0"	Graphics Layout	PAGE NUMBER: 14
-----------------------------------	--	-------------------	-----------------	------------------------	-----------------	--------------------

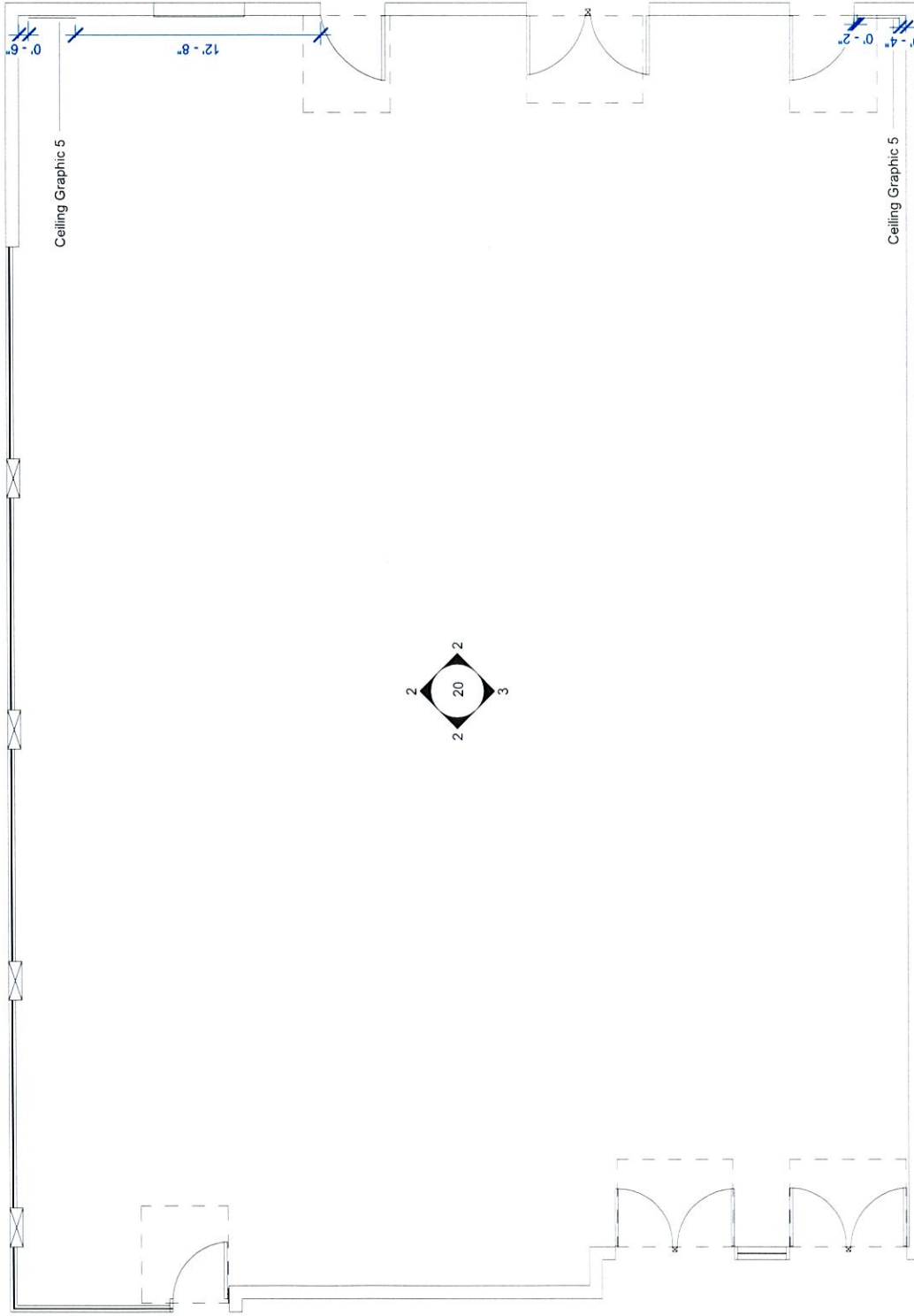

1 03 - Ceiling Graphic Layout - Dining
1 : 66

Mercer County Intermediate School	DATE: 02-20-23	DRAWN BY: MC	SCALE: 1 : 66	Ceiling Graphics Layout - Dining	PAGE NUMBER: 15
-----------------------------------	-------------------	-----------------	------------------	-------------------------------------	--------------------

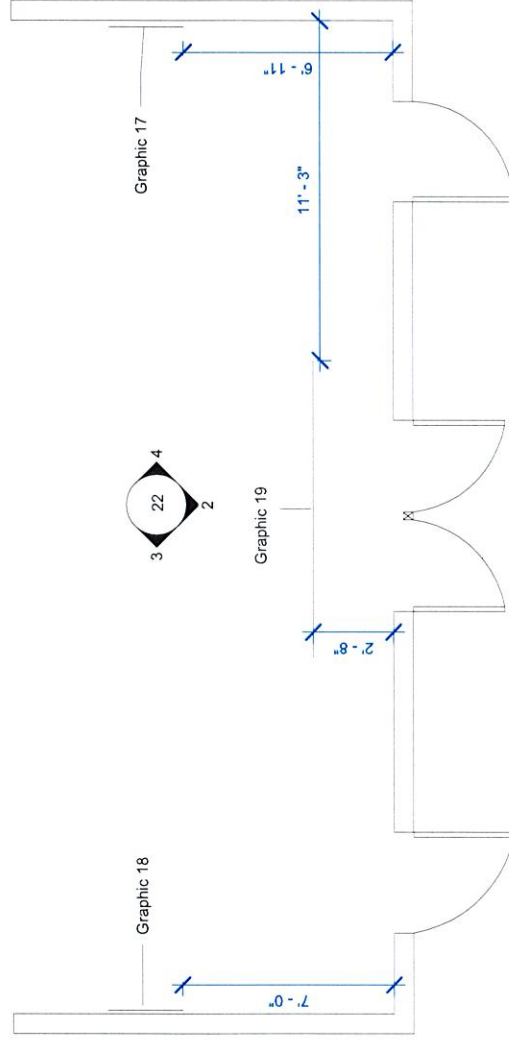

1 03 - Ceiling Graphic Layout - Serving
1/4" = 1'-0"

Mercer County Intermediate School	DATE: 02-20-23	DRAWN BY: MC	SCALE: 1/4" = 1'-0"	Ceiling Graphics Layout - Serving	PAGE NUMBER: 16
-----------------------------------	-------------------	-----------------	------------------------	--------------------------------------	--------------------

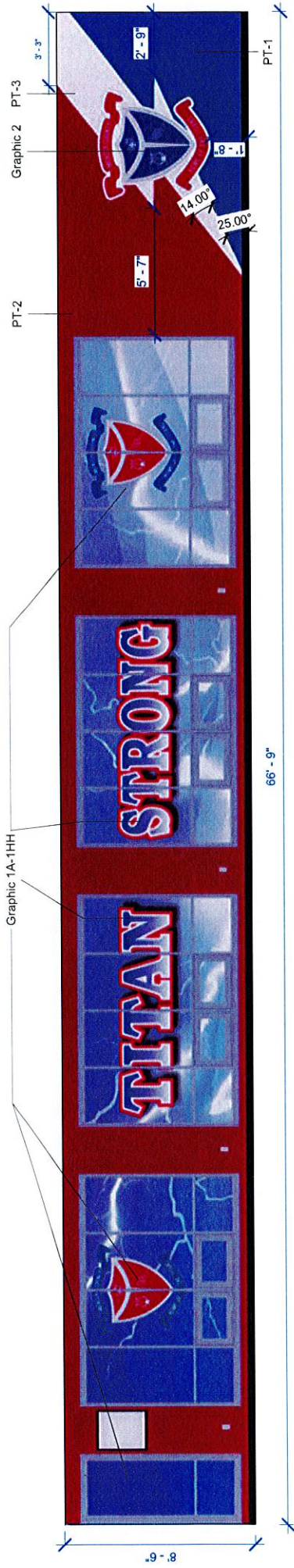

① Elevation 1
1 : 50



② Elevation 1 - No Dimensions
1/4" = 1'-0"

Mercer County Intermediate School	Elevations	SCALE: As indicated	DRAWN BY: MC	DATE: 02-20-23	PAGE NUMBER: 17
-----------------------------------	------------	------------------------	-----------------	-------------------	--------------------

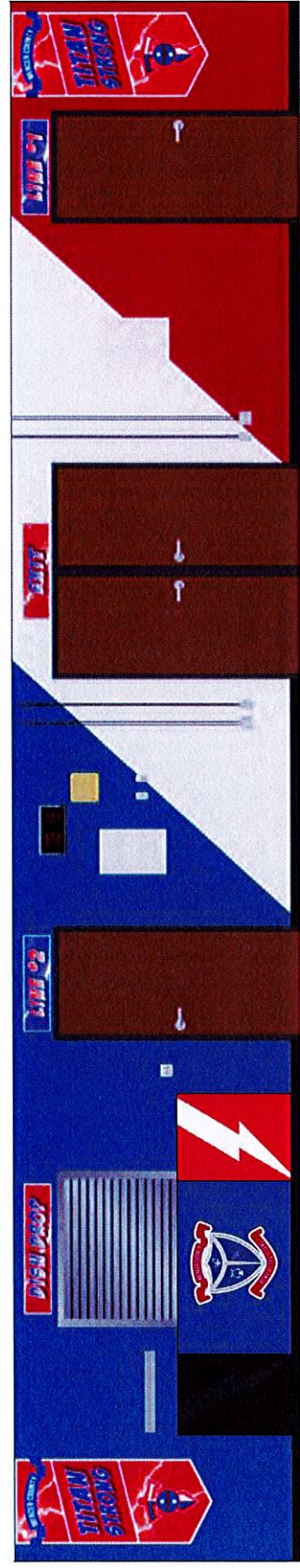
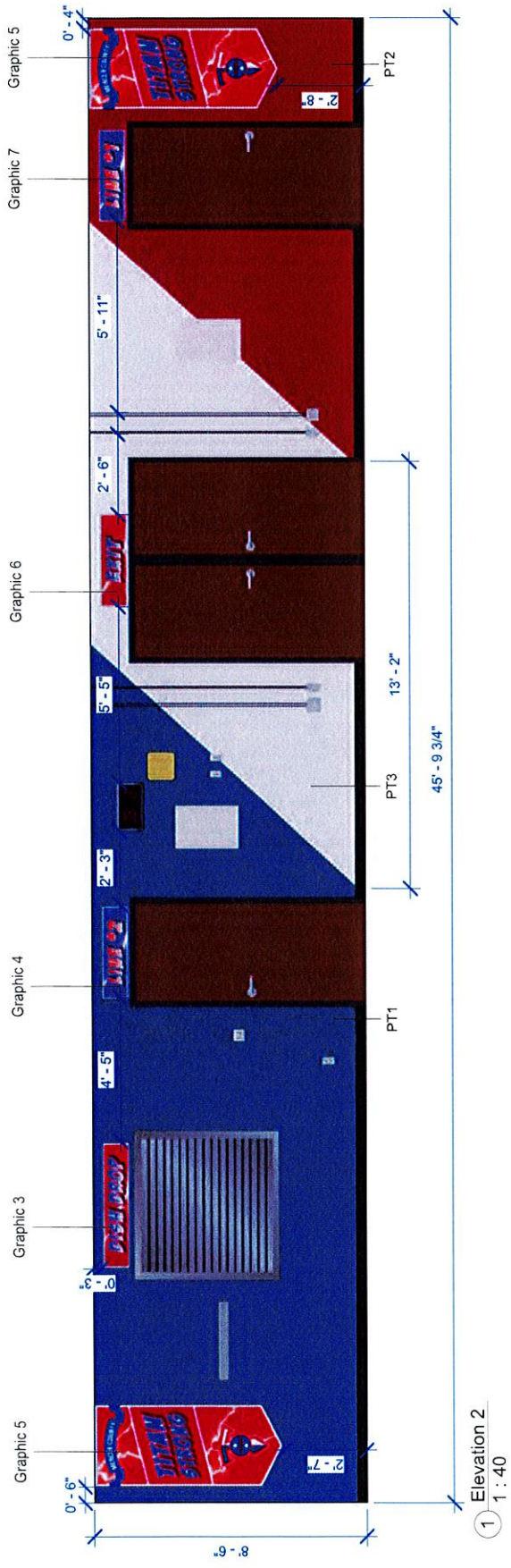

2
 Elevation 2 - No Dimensions
 1 : 40

Note: Paint Per Design Intent

Mercer County Intermediate School			DATE: 02-20-23	DRAWN BY: MC	SCALE: 1 : 40	Elevations	PAGE NUMBER: 18
-----------------------------------	--	--	-------------------	-----------------	------------------	------------	--------------------

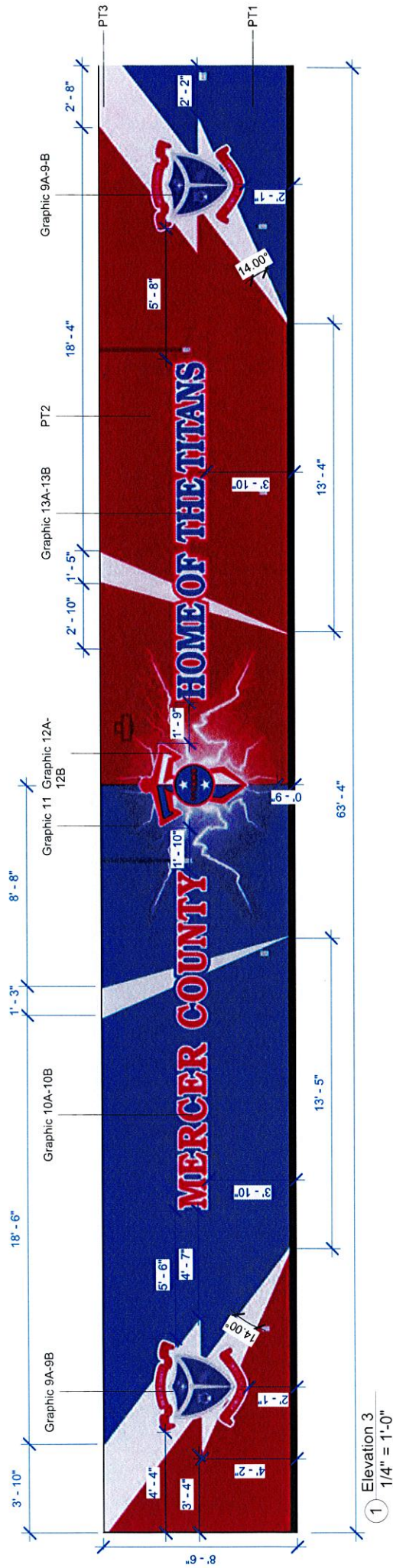

③ Elevation 3 - No Dimensions
1/4" = 1'-0"

Note: Paint Per Design Intent

Mercer County Intermediate School	DATE: 02-20-23	DRAWN BY: MC	SCALE: 1/4" = 1'-0"	Elevations	PAGE NUMBER: 19
-----------------------------------	-------------------	-----------------	------------------------	------------	--------------------

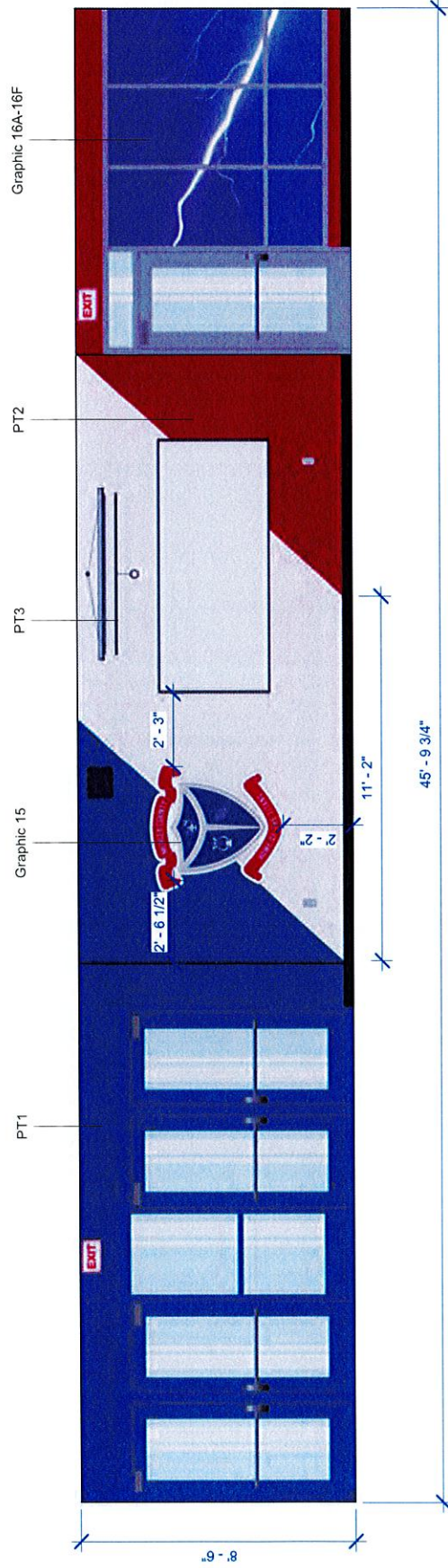

① Elevation 4
1 : 40

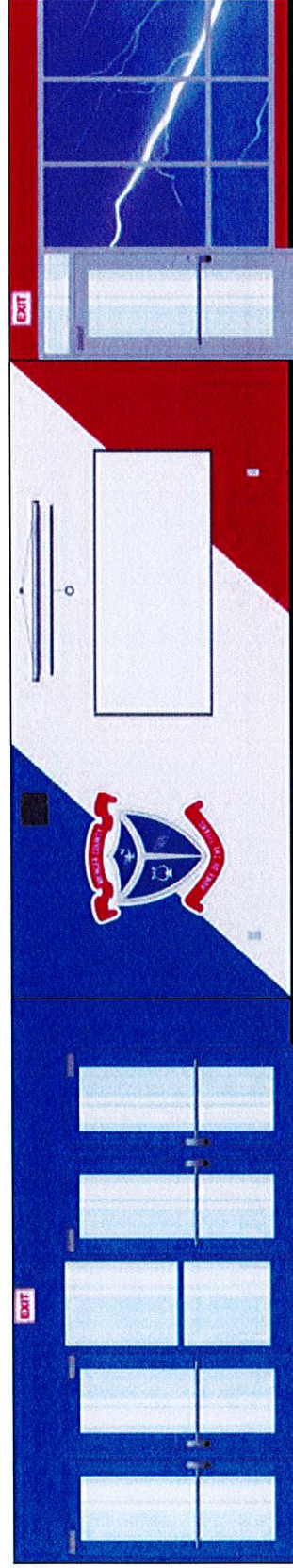

② Elevation 4 - No Dimensions
1 : 40

Note: Paint Per Design Intent

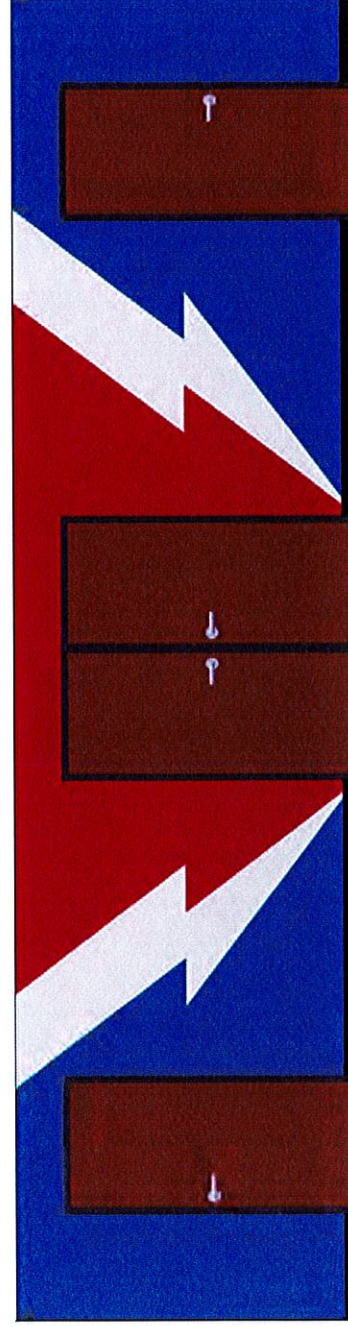
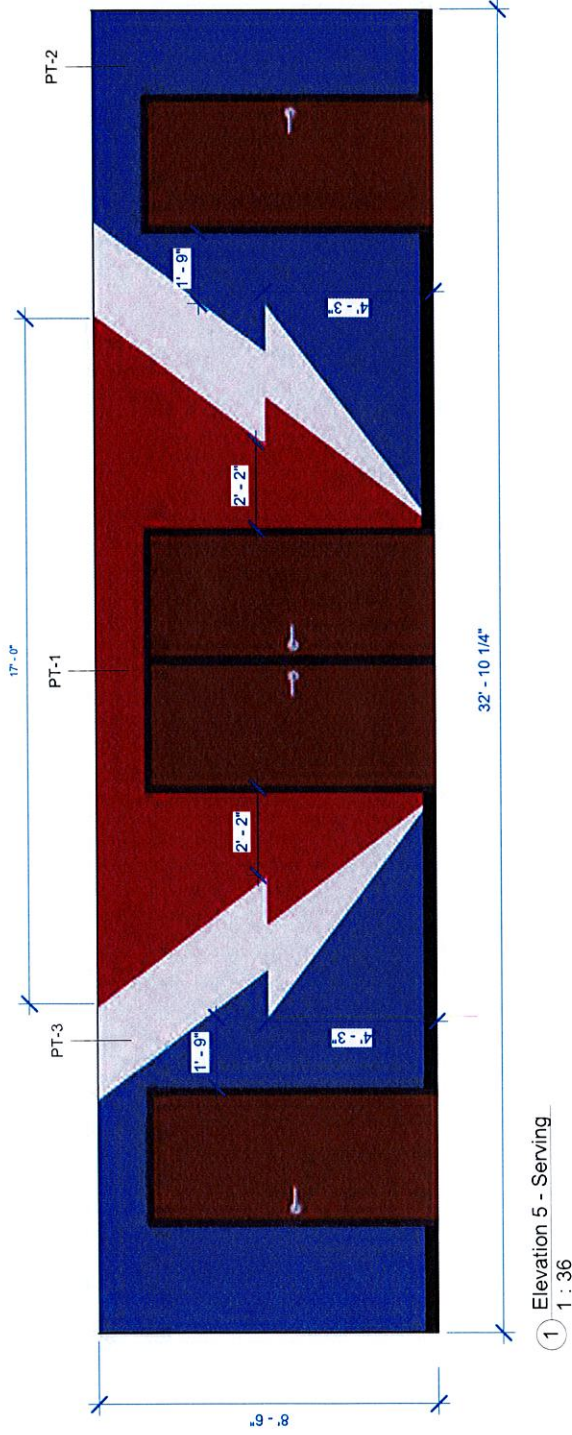

Note: Paint Per Design Intent

Mercer County Intermediate School			DATE: 02-20-23	DRAWN BY: MC	SCALE: 1 : 36	Elevations	PAGE NUMBER: 21
-----------------------------------	--	--	-------------------	-----------------	------------------	------------	--------------------

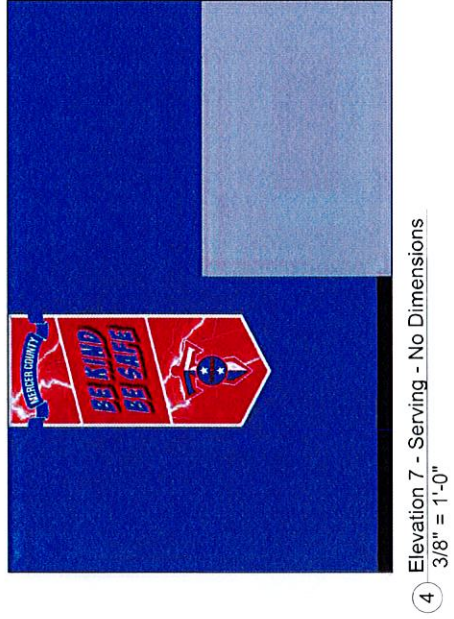
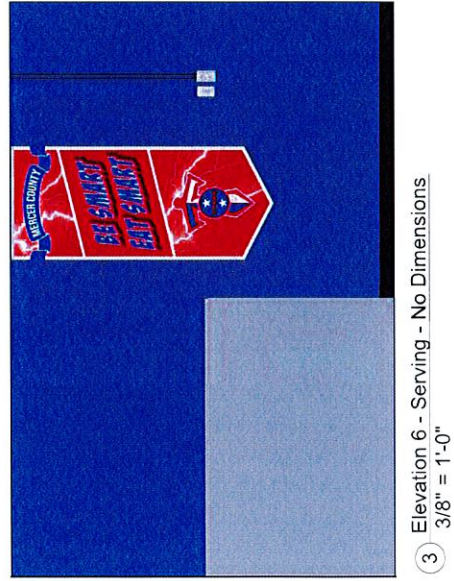
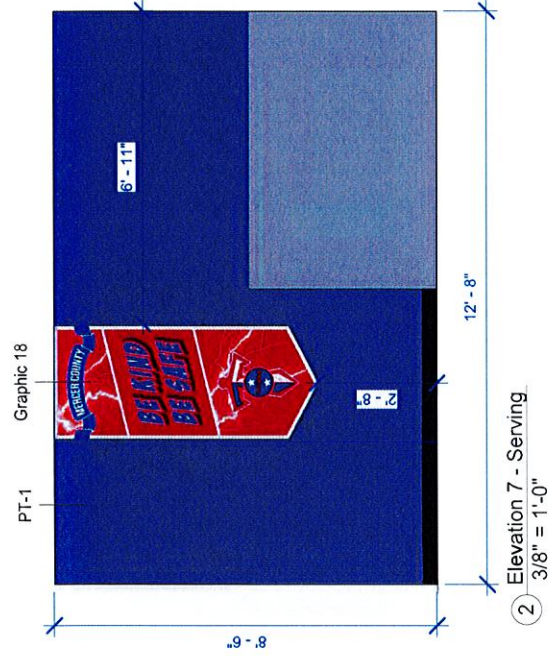
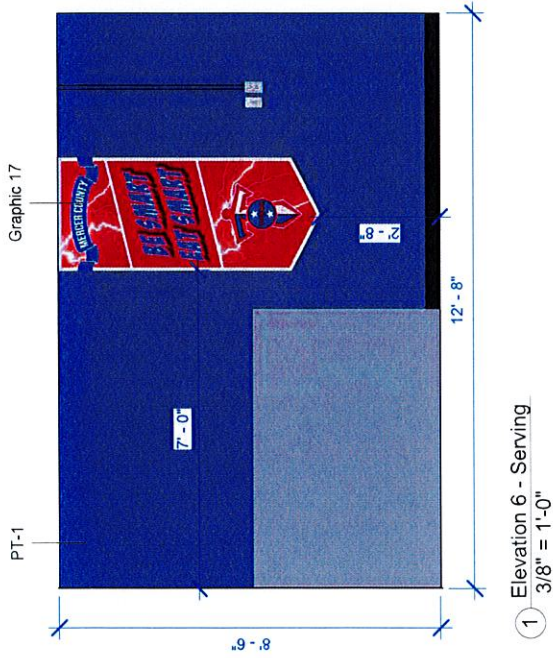

Note: Paint Per Design Intent

Mercer County Intermediate School

PAGE NUMBER:
22

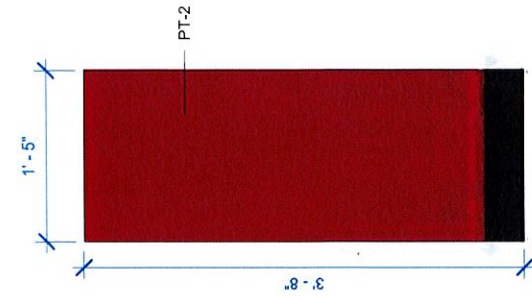

① Elevation 8 - Half Wall - Left End
1" = 1'-0"

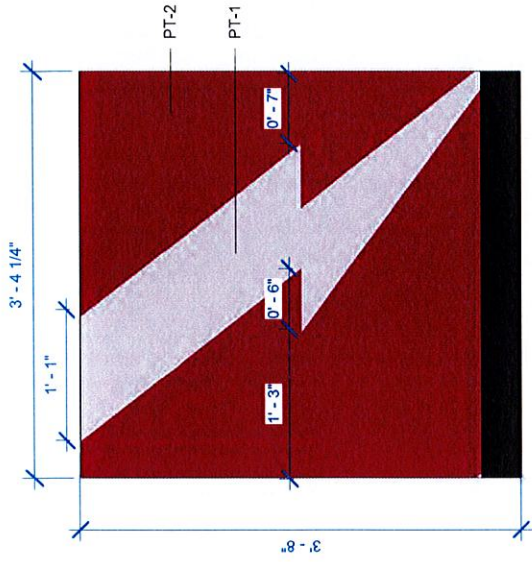

② Elevation 9 - Half Wall - Left Middle
1" = 1'-0"

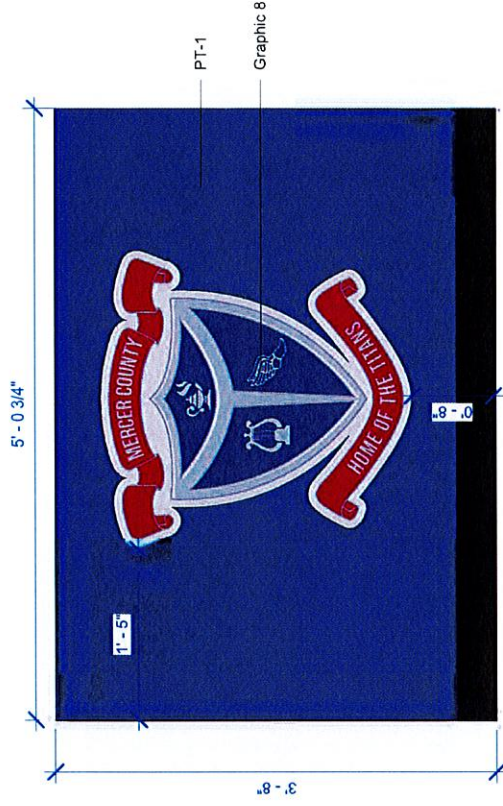

③ Elevation 10 - Half Wall - Front
1" = 1'-0"

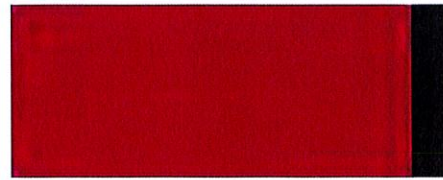

④ Elevation 8 - Half Wall - Left End - No Dimensions
1" = 1'-0"

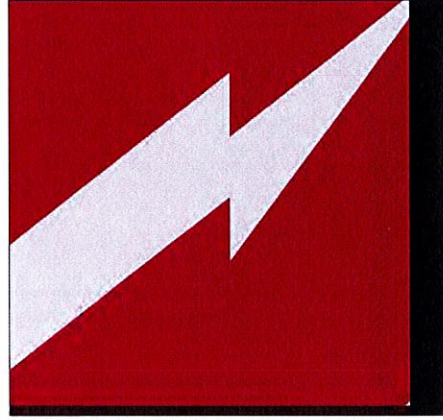

⑤ Elevation 9 - Half Wall - Left Middle - No Dimensions
1" = 1'-0"

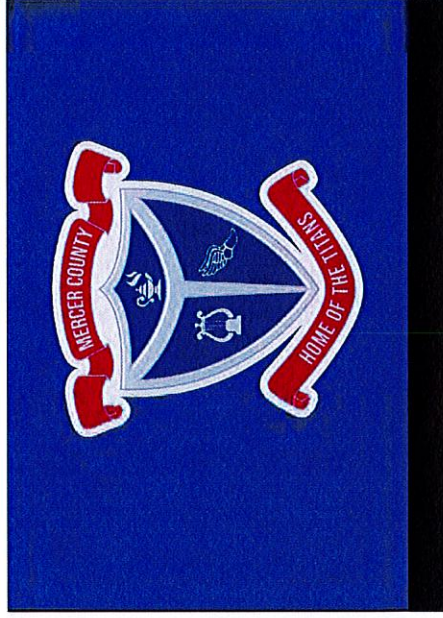

⑥ Elevation 10 - Half Wall - Front - No Dimensions
1" = 1'-0"

Mercer County Intermediate School				DATE: 02-20-23	DRAWN BY: MC	SCALE: 1" = 1'-0"	Elevations	PAGE NUMBER: 23
-----------------------------------	--	--	--	-------------------	-----------------	----------------------	------------	--------------------

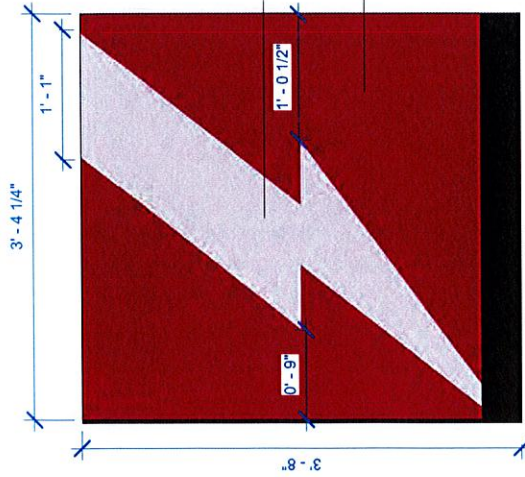

① Elevation 11 - Half Wall - Right Middle
1" = 1'-0"

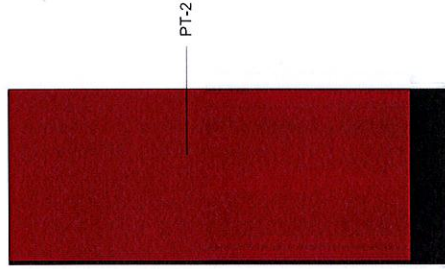

② Elevation 12 - Half Wall - Right End
1" = 1'-0"

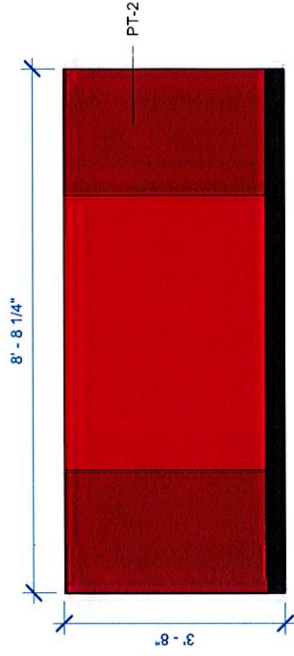

③ Elevation 13 - Half Wall - Back
1/2" = 1'-0"

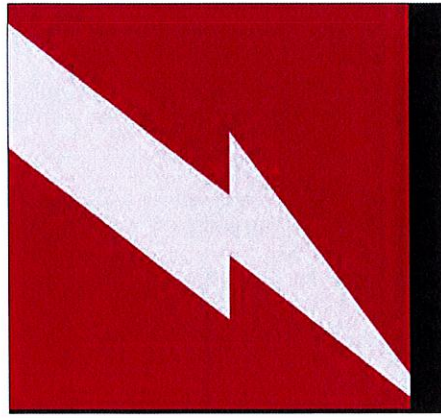

④ Elevation 11 - Half Wall - Right - No Dimensions
1" = 1'-0"



⑤ Elevation 12 - Half Wall - Right End - No Dimensions
1" = 1'-0"

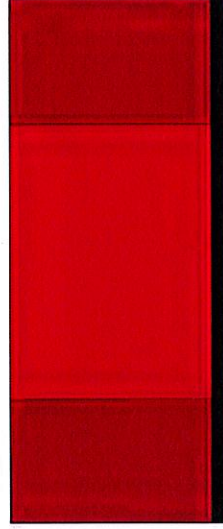

⑥ Elevation 13 - Half Wall - Back - No Dimensions
1/2" = 1'-0"



Graphic 1A-1HH
Elevation: 1
Qty: 1
Description: Window Graphic 1A-1HH
Materials: Frosted Window Film
Application: Flush to Window
Hardware: None

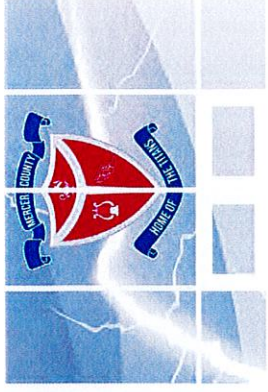
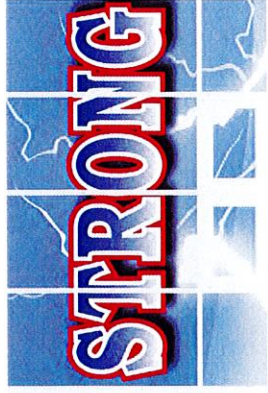
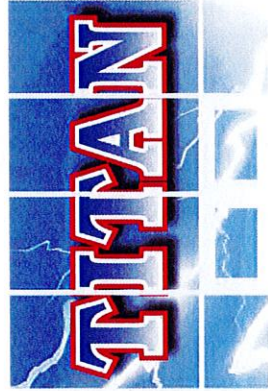

Graphic 2
Elevation: 1
Qty: 1
Size: 58"W x 61"H
Description: Crest Large 1
Materials: 6MM White PVC
Application: Flush to Cinderblock
Hardware: Screws, Wall Anchors, and Plastic Caps



Graphic 3
Elevation: 2
Qty: 1
Size: 46"W x 10"H
Description: Dish Drop
Materials: 3MM White PVC
Application: Flush to Cinderblock
Hardware: Screws, Wall Anchors, and Plastic Caps



Graphic 4
Elevation: 2
Qty: 1
Size: 34"W x 10"H
Description: Line #2
Materials: 3MM White PVC
Application: Flush to Cinderblock
Hardware: Screws, Wall Anchors, and Plastic Caps



Graphic 6
Elevation: 2
Qty: 1
Size: 34"W x 10"H
Description: Exit
Materials: 3MM White PVC
Application: Flush to Cinderblock
Hardware: Screws, Wall Anchors, and Plastic Caps



Graphic 7
Elevation: 2
Qty: 1
Size: 34"W x 10"H
Description: Line #1
Materials: 3MM White PVC
Application: Flush to Cinderblock
Hardware: Screws, Wall Anchors, and Plastic Caps

Mercer County Intermediate School				DATE: 02-20-23	DRAWN BY: MC	SCALE:	Artwork	PAGE NUMBER: 25
-----------------------------------	--	--	--	-------------------	-----------------	--------	---------	--------------------

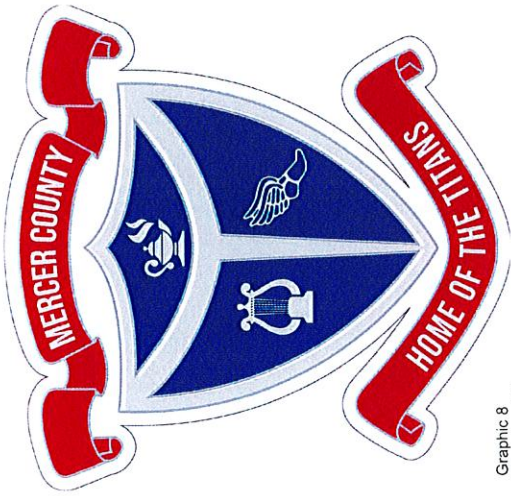

Graphic 8
Elevation: 10
Qty: 1
Size: 29.5"W x 31"H
Description: Vinyl Crest Small
Materials: Heat Applied Vinyl
Application: Heat Applied to Cinderblock
Hardware: None

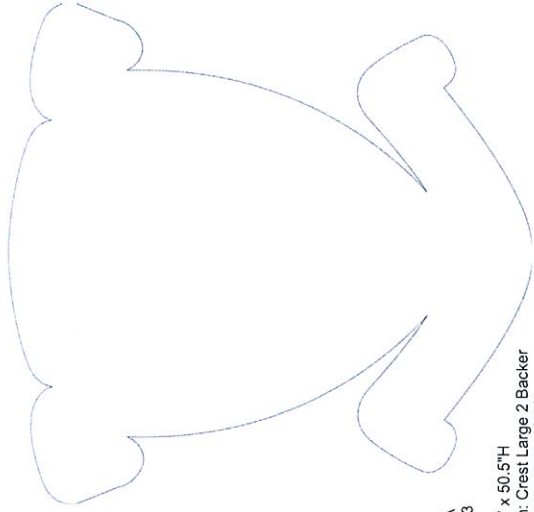

Graphic 9A
Elevation: 3
Qty: 2
Size: 48"W x 50.5"H
Description: Crest Large 2 Backer
Materials: 6MM White PVC
Application: Flush to Cinderblock
Hardware: Screws, Wall Anchors, and Plastic Caps



Graphic 9B
Elevation: 3
Qty: 2
Size: 45.5"W x 48"H
Description: Crest Large 2 Backer
Materials: 6MM White PVC
Application: Flush to PVC
Hardware: None

MERCER COUNTY

Graphic 10A
Elevation: 3
Qty: 1
Size: 174.5"W x 19.25"H
Description: Mercer County Background
Materials: 6MM White PVC
Application: Flush to Cinderblock
Hardware: Screws, Wall Anchors, and Plastic Caps

Graphic 10B
Elevation: 3
Qty: 1
Size: 169.5"W x 15"H
Description: Mercer County
Materials: 6MM White PVC
Application: Flush to Cinderblock
Hardware: Screws, Wall Anchors, and Plastic Caps

Mercer County Intermediate School	DATE: 02-20-23	DRAWN BY: MC	SCALE:	Artwork	PAGE NUMBER: 26
-----------------------------------	-------------------	-----------------	--------	---------	--------------------

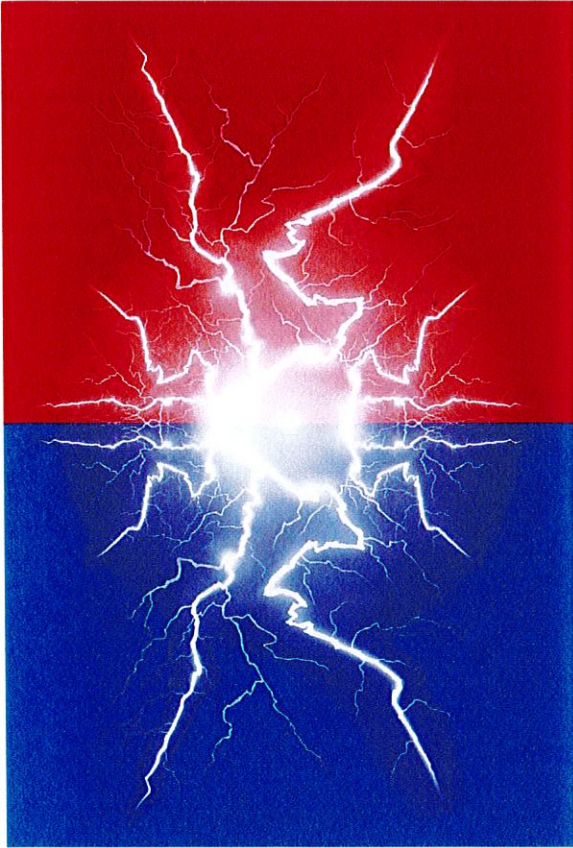

Graphic 11
Elevation: 3
Qty: 1
Size: 205"W x 102"H
Description: Lightning
Materials: Heat Applied Vinyl
Application: Heat Applied to Cinderblock
Hardware: None

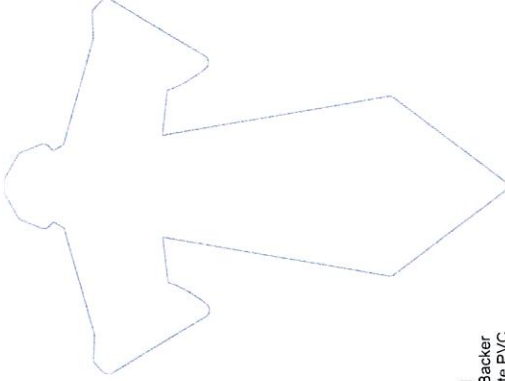

Graphic 12A
Elevation: 3
Qty: 1
Size: 43.5"W x 58"H
Description: Sword Backer
Materials: 6MM White PVC
Application: Flush to Cinderblock
Hardware: Screws, Wall Anchors, and Plastic Caps

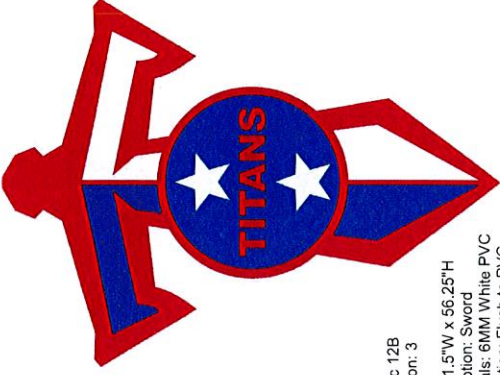

Graphic 12B
Elevation: 3
Qty: 1
Size: 41.5"W x 56.25"H
Description: Sword
Materials: 6MM White PVC
Application: Flush to PVC
Hardware: None

HOME OF THE TITANS

Graphic 13A
Elevation: 3
Qty: 1
Size: 174.5"W x 19.25"H
Description: Home Of The Titans Backer
Materials: 6MM White PVC
Application: Flush to Cinderblock
Hardware: Screws, Wall Anchors, and Plastic Caps

HOME OF THE TITANS

Graphic 13B
Elevation: 3
Qty: 1
Size: 169.75"W x 15"H
Description: Home Of The Titans
Materials: 6MM White PVC
Application: Flush to Cinderblock
Hardware: Screws, Wall Anchors, and Plastic Caps

Mercer County Intermediate School	DATE: 02-20-23	DRAWN BY: MC	SCALE:	Artwork	PAGE NUMBER: 27
-----------------------------------	-------------------	-----------------	--------	---------	--------------------



Graphic 15
Elevation: 4
Qty: 1
Size: 48"W x 50.5"H
Description: Crest Large 3
Materials: 6MM White PVC
Application: Flush to Underblock
Hardware: Screws, Wall Anchors, and Plastic Caps

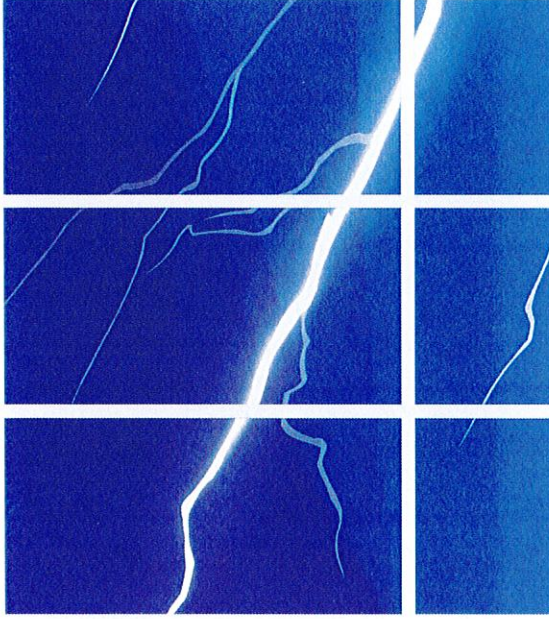

Graphic 16A-16F
Elevation: 4
Qty: 1
Description: Window Graphic
Materials: Frosted Window Film
Application: Flush to Window
Hardware: None



Ceiling Graphic 5
Elevation: 2
Qty: 2
Size: 30"W x 70"H
Description: Titan Strong Banner A
Weight: 4LBS
Materials: Hanging Banner
Hanging Hardware: Hanging Clips and Kickers



Ceiling Graphic 17
Elevation: 6
Qty: 1
Size: 30"W x 70"H
Description: Be Smart Banner
Weight: 4LBS
Materials: Hanging Banner
Hanging Hardware: Hanging Clips and Kickers



Ceiling Graphic 18
Elevation: 7
Qty: 1
Size: 30"W x 70"H
Description: Be Kind Banner
Weight: 4LBS
Materials: Hanging Banner
Hanging Hardware: Hanging Clips and Kickers



Ceiling Graphic 19
Qty: 1
Size: 118"W x 22"H
Description: Titan Strong Banner B
Weight: 4LBS
Materials: Hanging Banner
Hanging Hardware: Hanging Clips and Kickers

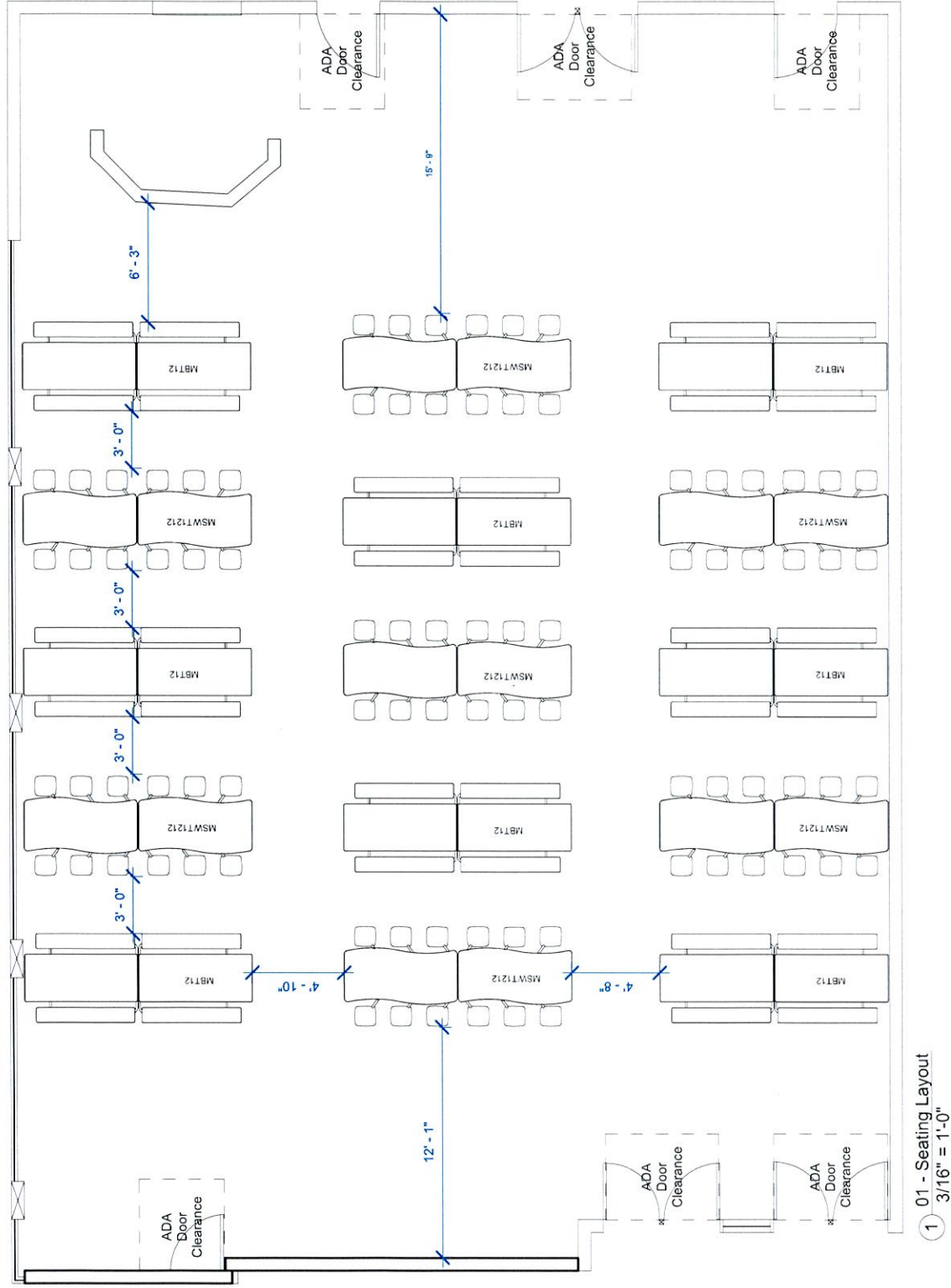

Table Top Type	Table Top #	Seat #
2 Tops	-	-
3 Tops	-	-
4 Tops	-	-
5 Tops	-	-
6 Tops	-	-
8 Tops	-	-
10 Tops	-	-
12 Tops	15	180
16 Tops	-	-
Total Seat Count: 180		

SEATING AND TABLE SCHEDULE



FURNITURE

MOBILE TABLES - ATTACHED SEATING

Style: MBT12-D - Mobile Table w Bench
Table Top Size: 30"D x 145"W x 27"H
Table Top Laminate: Wilsonart - Candy Apple - 13096-60
Table Edge: Dyna-Rock - Blue
Bench Laminate: Wilsonart - Catalina - 13092-60
Bench Edge: Dyna-Rock - Red
Frame Finish: Metallic Champagne
Wheel Color: Standard

Style: MBT12-D - Mobile Table w Bench
Table Top Size: 30"D x 145"W x 27"H
Table Top Laminate: Wilsonart - Dream Weaver Blue - Y0773-60
Table Edge: Dyna-Rock - Red
Bench Laminate: Arborite - Organic Twill - P380-CA
Bench Edge: Dyna-Rock - Blue
Frame Finish: Metallic Champagne
Wheel Color: Standard

Style: MBT12-D - Mobile Table w Bench
Table Top Size: 30"D x 145"W x 27"H
Table Top Laminate: Custom Logo 1
Table Edge: Dyna-Rock - Red
Bench Laminate: Wilsonart - Candy Apple - 13096-60
Bench Edge: Dyna-Rock - Blue
Frame Finish: Metallic Champagne
Wheel Color: Standard
OPTIONS
Upgrade: Custom Logo Top

Style: MBWT12-D - Mobile Wave Table w Rec Stools
Table Top Size: 35"D x 145"W x 27"H
Table Top Laminate: Formica - Bubble Art - 8958-58
Table Edge: Dyna-Rock - Blue
Stool Shape: Rectangular
Stool Top Color: Blue
Stool Bottom Color: White
Frame Finish: Metallic Champagne
Wheel Color: Standard

Style: MBWT12-D - Mobile Wave Table w Rec Stools
Table Top Size: 35"D x 145"W x 27"H
Table Top Laminate: Wilsonart - Candy Apple - 13096-60
Table Edge: Dyna-Rock - Blue
Stool Shape: Rectangular
Stool Top Color: Blue
Stool Bottom Color: Red
Frame Finish: Metallic Champagne
Wheel Color: Standard

Style: MBWT12-D - Mobile Wave Table w Rec Stools
Table Top Size: 35"D x 145"W x 27"H
Table Top Laminate: Custom Logo 2
Table Edge: Dyna-Rock - Red
Stool Shape: Rectangular
Stool Top Color: Red
Stool Bottom Color: Blue
Frame Finish: Metallic Champagne
Wheel Color: Standard
OPTIONS
Upgrade: Custom Logo Top

Mercer County Intermediate School

DATE:
02-20-23

DRAWN BY:
MC

SCALE:

Specifications

PAGE NUMBER:
30

FURNITURE SCHEDULE

Furniture Schedule				
Family	Type	Description	Count	
Table - Mobile w Bench - MBT12	MBT12-D - 27"H - Candy Apple Top	MBT12	2	
Table - Mobile w Bench - MBT12	MBT12-D - 27"H - Custom Logo 1 Top	MBT12	3	
Table - Mobile w Bench - MBT12	MBT12-D - 27"H - Dream Weaver Blue Top	MBT12	3	
Table - Mobile w Rec Stools - MSWT1212	MSWT1212-D - 27"H - Bubble Art Top	MSWT1212	3	
Table - Mobile w Rec Stools - MSWT1212	MSWT1212-D - 27"H - Candy Apple Top	MSWT1212	2	
Table - Mobile w Rec Stools - MSWT1212	MSWT1212-D - 27"H - Custom Logo 2 Top	MSWT1212	2	

Mercer County Intermediate School		DATE: 02-20-23	DRAWN BY: MC	SCALE:	Furniture Schedule	PAGE NUMBER: 31
-----------------------------------	--	-------------------	-----------------	--------	--------------------	--------------------

INTERIOR SIGNAGE SCHEDULE

CUSTOM GRAPHIC #	ELEVATION #	DIMENSIONS		ITEM QUANTITY	TOTAL MATERIAL QUANTITY	MATERIAL	DECOR SKU	WEIGHT (approx. lb. for hanging material only)	MOUNTING HARDWARE	HANGING HEIGHT (For hanging material only. Height from ceiling to bottom of material)	DESCRIPTION	NOTES
		Width (in.)	Height (in.)									
1A	1	32	61	1	1	Frosted Window Film	Décor-14-3672-A		Flush to window		Window Graphic A	2" bleed added
1B	1	32	24	1	1	Frosted Window Film	Décor-14-3636-A		Flush to window		Window Graphic B	2" bleed added
1C	1	32	61	1	1	Frosted Window Film	Décor-14-3672-B		Flush to window		Window Graphic C	2" bleed added
1D	1	32	24	1	1	Frosted Window Film	Décor-14-3636-B		Flush to window		Window Graphic D	2" bleed added
1E	1	32	61	1	1	Frosted Window Film	Décor-14-3672-C		Flush to window		Window Graphic E	2" bleed added
1F	1	25	17	1	1	Frosted Window Film	Décor-14-2436-C		Flush to window		Window Graphic F	2" bleed added
1G	1	32	61	1	1	Frosted Window Film	Décor-14-3672-D		Flush to window		Window Graphic G	2" bleed added
1H	1	25	17	1	1	Frosted Window Film	Décor-14-2436-D		Flush to window		Window Graphic H	2" bleed added
1I	1	32	61	1	1	Frosted Window Film	Décor-14-3672-E		Flush to window		Window Graphic I	2" bleed added
1J	1	32	24	1	1	Frosted Window Film	Décor-14-3636-C		Flush to window		Window Graphic J	2" bleed added
1K	1	32	61	1	1	Frosted Window Film	Décor-14-3672-F		Flush to window		Window Graphic K	2" bleed added

INTERIOR SIGNAGE SCHEDULE

CUSTOM GRAPHIC #	ELEVATION #	DIMENSIONS		ITEM QUANTITY	TOTAL MATERIAL QUANTITY	MATERIAL	DECOR SKU	WEIGHT (approx. lb. for hanging material only)	MOUNTING HARDWARE	HANGING HEIGHT (For hanging material only. Height from ceiling to bottom of material)	DESCRIPTION	NOTES
		Width (in.)	Height (in.)									
Signage Graphics, Décor												
1L	1	32	24	1	1	Frosted Window Film	Décor-14-3636-D		Flush to window		Window Graphic L	2" bleed added
1M	1	32	61	1	1	Frosted Window Film	Décor-14-3672-G		Flush to window		Window Graphic M	2" bleed added
1N	1	25	17	1	1	Frosted Window Film	Décor-14-2436-G		Flush to window		Window Graphic N	2" bleed added
1O	1	32	61	1	1	Frosted Window Film	Décor-14-3672-H		Flush to window		Window Graphic O	2" bleed added
1P	1	25	17	1	1	Frosted Window Film	Décor-14-2436-H		Flush to window		Window Graphic P	2" bleed added
1Q	1	32	61	1	1	Frosted Window Film	Décor-14-3672-I		Flush to window		Window Graphic Q	2" bleed added
1R	1	32	24	1	1	Frosted Window Film	Décor-14-3636-E		Flush to window		Window Graphic R	2" bleed added
1S	1	32	61	1	1	Frosted Window Film	Décor-14-3672-J		Flush to window		Window Graphic S	2" bleed added
1T	1	32	24	1	1	Frosted Window Film	Décor-14-3636-F		Flush to window		Window Graphic T	2" bleed added
1U	1	32	61	1	1	Frosted Window Film	Décor-14-3672-K		Flush to window		Window Graphic U	2" bleed added
1V	1	25	17	1	1	Frosted Window Film	Décor-14-2436-K		Flush to window		Window Graphic V	2" bleed added
1W	1	32	61	1	1	Frosted Window Film	Décor-14-3672-L		Flush to window		Window Graphic W	2" bleed added
1X	1	25	17	1	1	Frosted Window Film	Décor-14-2436-L		Flush to window		Window Graphic X	2" bleed added
1Y	1	32	61	1	1	Frosted Window Film	Décor-14-3672-M		Flush to window		Window Graphic Y	2" bleed added
1Z	1	32	24	1	1	Frosted Window Film	Décor-14-3636-G		Flush to window		Window Graphic Z	2" bleed added
1AA	1	32	61	1	1	Frosted Window Film	Décor-14-3672-N		Flush to window		Window Graphic AA	2" bleed added
1BB	1	32	24	1	1	Frosted Window Film	Décor-14-3636-H		Flush to window		Window Graphic BB	2" bleed added

INTERIOR SIGNAGE SCHEDULE

CUSTOM GRAPHIC #	ELEVATION #	DIMENSIONS		ITEM QUANTITY	TOTAL MATERIAL QUANTITY	MATERIAL	DECOR SKU	WEIGHT (approx. lb. for hanging material only)	MOUNTING HARDWARE	HANGING HEIGHT (for hanging material only. Height from ceiling to bottom of material)	DESCRIPTION	NOTES
		Width (in.)	Height (in.)									
1CC	1	32	61	1	1	Frosted Window Film	Décor-14-3672-O		Flush to window		Window Graphic CC	2" bleed added
1DD	1	25	17	1	1	Frosted Window Film	Décor-14-2436-O		Flush to window		Window Graphic DD	2" bleed added
1EE	1	32	61	1	1	Frosted Window Film	Décor-14-3672-P		Flush to window		Window Graphic EE	2" bleed added
1FF	1	25	17	1	1	Frosted Window Film	Décor-14-2436-P		Flush to window		Window Graphic FF	2" bleed added
1GG	1	32	61	1	1	Frosted Window Film	Décor-14-3672-Q		Flush to window		Window Graphic GG	2" bleed added
1HH	1	32	24	1	1	Frosted Window Film	Décor-14-3636-I		Flush to window		Window Graphic HH	2" bleed added
2	1	58	61	1	1	6mm White PVC	Décor-4-6072-A		Flush to Cinderblock with Screws, Wall Anchors, and Plastic Caps		Crest Large 1	
3	2	46	10	1	1	3mm White PVC	Décor-3-1248-A		Flush to Cinderblock with Screws, Wall Anchors, and Plastic Caps		Dish Drop	
4	2	34	10	1	1	3mm White PVC	Décor-3-1236-A		Flush to Cinderblock with Screws, Wall Anchors, and Plastic Caps		Line #2	
6	2	34	10	1	1	3mm White PVC	Décor-3-1236-B		Flush to Cinderblock with Screws, Wall Anchors, and Plastic Caps		Exit	
7	2	34	10	1	1	3mm White PVC	Décor-3-1236-C		Flush to Cinderblock with Screws, Wall Anchors, and Plastic Caps		Line #1	
8	10	29.5	31	1	1	Heat Applied Vinyl	Décor-18-3636-A		Heat Applied to Cinderblock		Vinyl Crest Small	Mounted under graphic 9B
9A	3	48	50.5	2	2	6mm White PVC	Décor-4-6060-A		Flush to Cinderblock with Screws, Wall Anchors, and Plastic Caps		Crest Large 2 Backer	Attached to graphic 9A
9B	3	45.5	48	2	2	6mm White PVC	Décor-4-4860-A		Flush to PVC		Crest Large 2	Attached to graphic 9A
10A	3	174.5	19.25	1	2	6mm White PVC	Décor-4-2496-A		Flush to Cinderblock with Screws, Wall Anchors, and Plastic Caps		Mercer County Backer	Mounted under graphic 10B
10B	3	169.5	15	1	2	6mm White PVC	Décor-4-2496-B		Flush to PVC		Mercer County	Attached to graphic 10A
11	3	205	102	1	5	Heat Applied Vinyl	Décor-18-48108-A		Heat Applied to Cinderblock		Lightning	2" bleed added to top and bottom
12A	3	43.5	58	1	1	6mm White PVC	Décor-4-4860-B		Flush to Cinderblock with Screws, Wall Anchors, and Plastic Caps		Sword Backer	Mounted under graphic 12B
12B	3	41.5	56.25	1	1	6mm White PVC	Décor-4-4860-C		Flush to PVC		Sword	Attached to graphic 12A

INTERIOR SIGNAGE SCHEDULE

CUSTOM GRAPHIC #	ELEVATION #	DIMENSIONS		ITEM QUANTITY	TOTAL MATERIAL QUANTITY	MATERIAL	DECOR SKU	WEIGHT (approx. lb. for hanging material only)	MOUNTING HARDWARE	HANGING HEIGHT (for hanging material only. Height from ceiling to bottom of material)	DESCRIPTION	NOTES
		Width (in.)	Height (in.)									
Signage, Graphics, Décor												
13A	3	174.5	19.25	1	2	6mm White PVC	Décor-4-2496-C		Flush to Cinderblock with Screws, Wall Anchors, and Plastic Caps		Home Of The Titans Backer	Mounted under graphic 13B
13B	3	169.75	15	1	2	6mm White PVC	Décor-4-2496-D		Flush to PVC		Home Of The Titans	Attached to graphic 13A
15	4	48	50.5	1	1	6mm White PVC	Décor-4-6060-C		Flush to Cinderblock with Screws, Wall Anchors, and Plastic Caps		Crest Large 3	
16A	4	32	61	1	1	Frosted Window Film	Décor-14-3672-R		Flush to window		Window Graphic II	2" bleed added
16B	4	32	24	1	1	Frosted Window Film	Décor-14-3636-J		Flush to window		Window Graphic JJ	2" bleed added
16C	4	32	61	1	1	Frosted Window Film	Décor-14-3672-T		Flush to window		Window Graphic KK	2" bleed added
16D	4	32	24	1	1	Frosted Window Film	Décor-14-3636-K		Flush to window		Window Graphic LL	2" bleed added
16E	4	32	61	1	1	Frosted Window Film	Décor-14-3672-S		Flush to window		Window Graphic MM	2" bleed added
16F	4	32	24	1	1	Frosted Window Film	Décor-14-3636-L		Flush to window		Window Graphic NN	2" bleed added
Ceiling Graphics												
5	2	30	70	2	2	Hanging Banner	Décor-21-3672-A	4lbs	Ceiling Hung From Hanging Clips and Kickers	71in	Titan Strong Banner A	
17	6	30	70	1	1	Hanging Banner	Décor-21-3672-B	4lbs	Ceiling Hung From Hanging Clips and Kickers	71in	Be Smart Banner	
18	7	30	70	1	1	Hanging Banner	Décor-21-3672-C	4lbs	Ceiling Hung From Hanging Clips and Kickers	71in	Be Kind Banner	
19	5	118	22	1	1	Hanging Banner	Décor-21-24120-A	4lbs	Ceiling Hung From Airline Cable with S Hooks	23in	Titan Strong Banner B	
Paint												
PT1	1, 2, 3, 4, 5, 6, 7, 10,										Blueblood (SW 6966)	
PT2	1, 2, 3, 4, 5, 8, 9, 11, 12, 13			1	1	Paint	Décor-26-Paint-B				Real Red (SW 6868)	Refer to Elevation for paint pattern
PT3	1, 2, 3, 4, 5, 9, 11										High Reflective White (SW 7757)	

Contact Information

Ana Padilla Junior Associate - Interior Design Office: (630) 301-7600 x 137	Anna Trop Senior Associate - Interior Design Office: (630) 301-7600 x 94
Aubrey Crum Junior Associate - Interior Design Office: (630) 301-7600 x 138	Rachael Kennedy Senior Associate - Interior Design Office: (630) 301-7600 x 89
Chloe Estrada Junior Associate - Interior Design Office: (630) 301-7600 x 155	Catherine Simeo Associate - Interior Design Office: (630) 301-7600 x 103
Courtney Little Junior Associate - Interior Design Office: (630) 301-7600 x 101	Erin Hinderer Associate - Interior Design Office: (630) 301-7600 x 122
Darien Morgan Junior Associate - Interior Design Office: (630) 301-7600 x 125	Katelyn Adams Associate - Interior Design Office: (630) 301-7600 x 128
Emily Norman Junior Associate - Interior Design Office: (630) 301-7600 x 142	Liz Rios Associate - Interior Design Office: (630) 301-7600 x 107
Florence Godoy Junior Associate - Interior Design Office: (630) 301-7600 x 116	
Karli Iseman Junior Associate - Interior Design Office: (630) 301-7600 x 134	
Kate Wilson Junior Associate - Interior Design Office: (630) 301-7600 x 148	
Kristin Hoogkirk Junior Associate - Interior Design Office: (630) 301-7600 x 133	
Lexi Brauman Junior Associate - Interior Design Office: (630) 301-7600 x 151	
Megan Callahan Junior Associate - Interior Design Office: (630) 301-7600 x 149	
Natalie Skjerven Junior Associate - Interior Design Office: (630) 301-7600 x 146	

