

Third Floor Plan
1/8" = 1'-0"

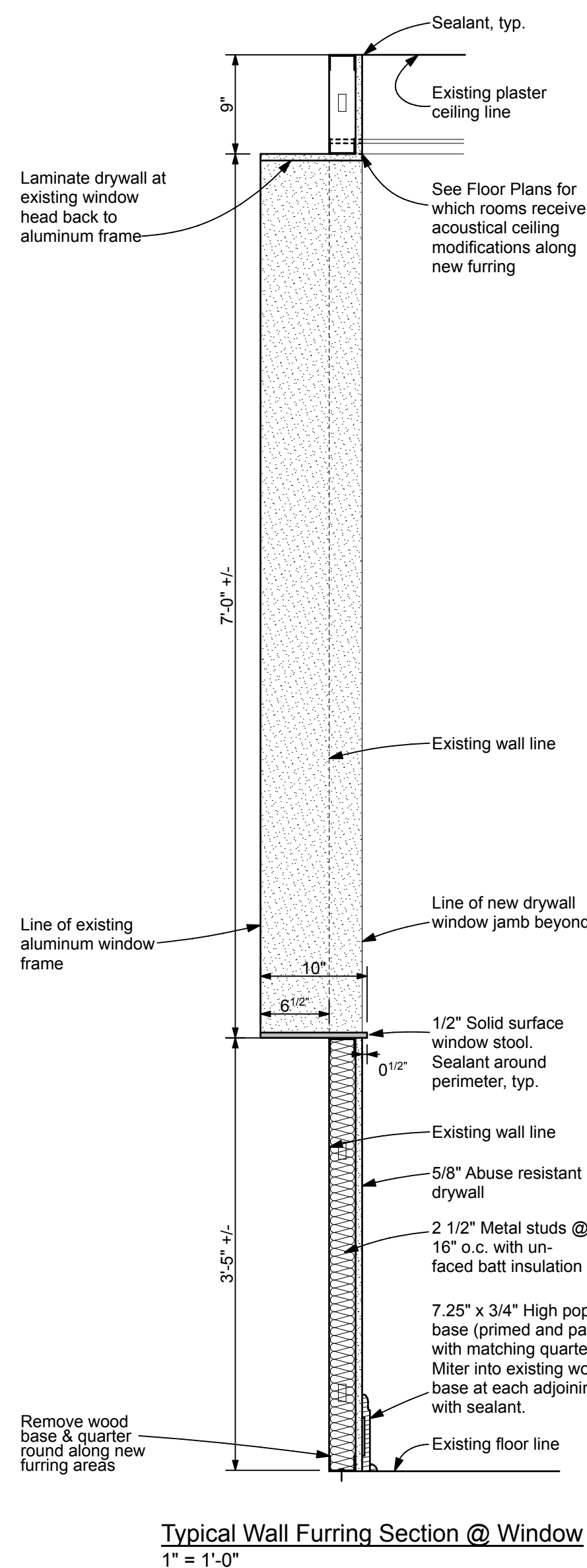

Typical Wall Furring Section @ Window
1" = 1'-0"

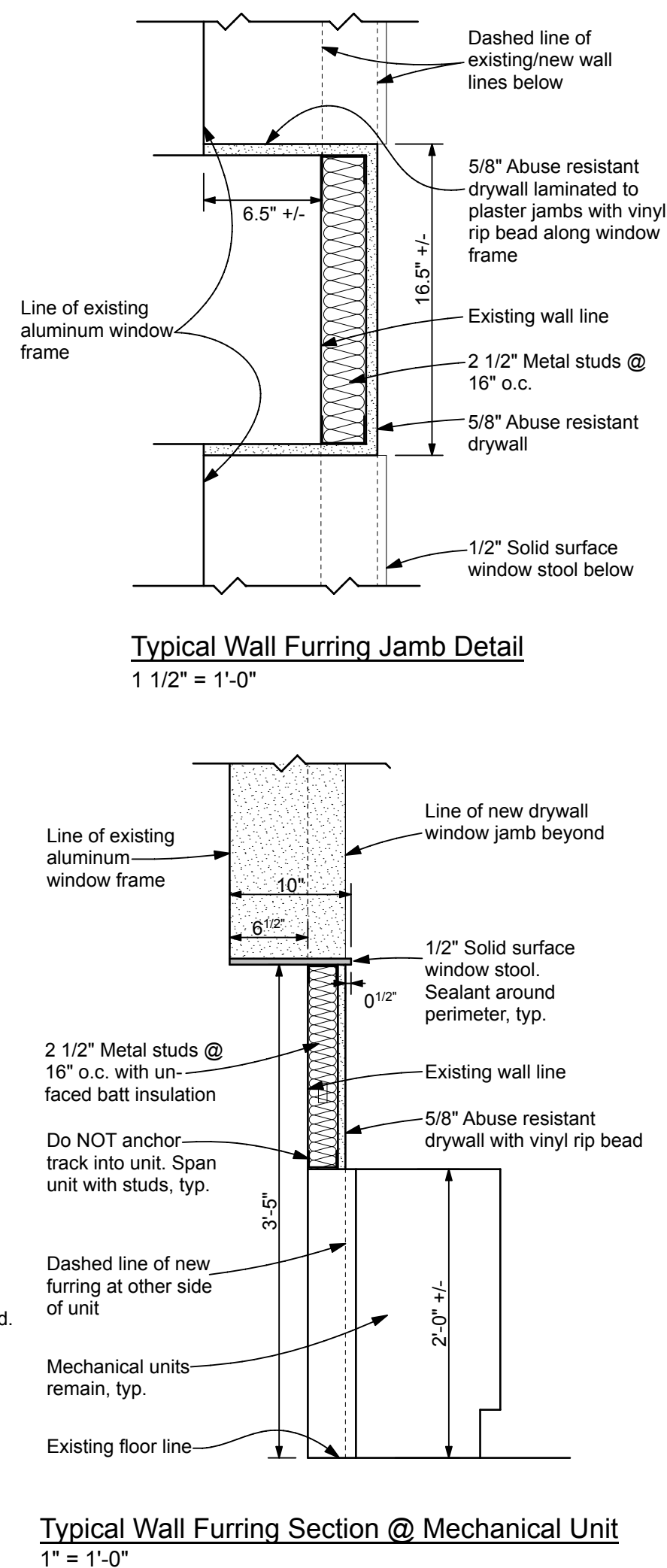

Typical Wall Furring Section @ Mechanical Unit
1" = 1'-0"

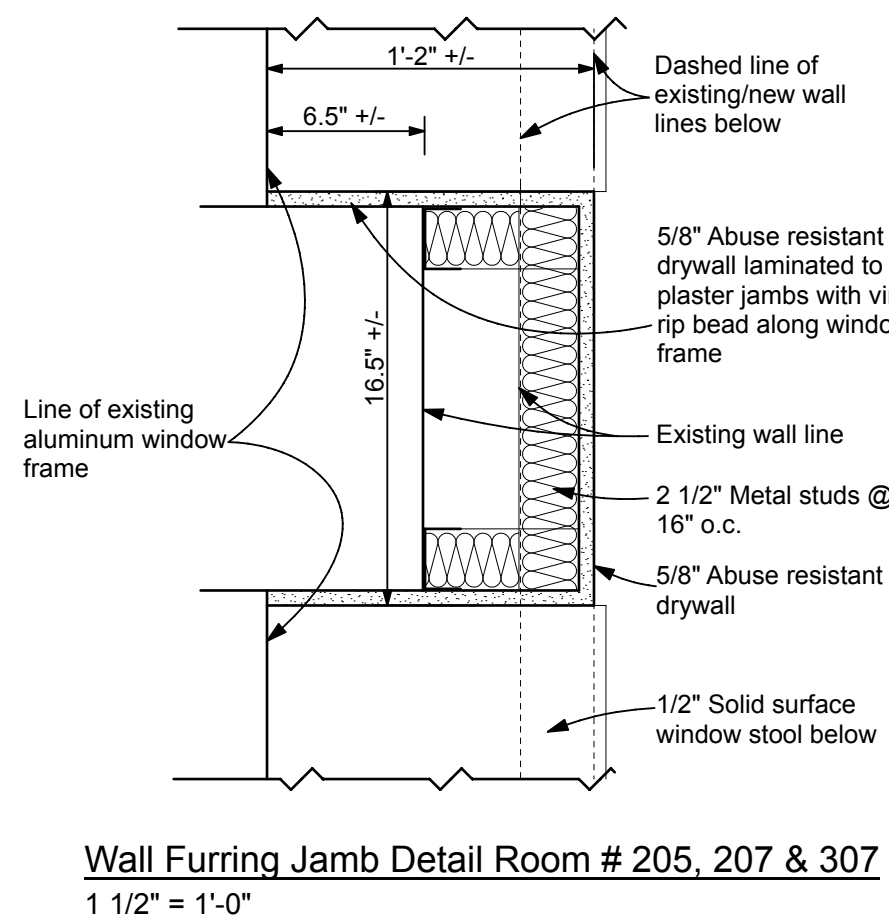

Wall Furring Jamb Detail Room # 205, 207 & 307
1 1/2" = 1'-0"

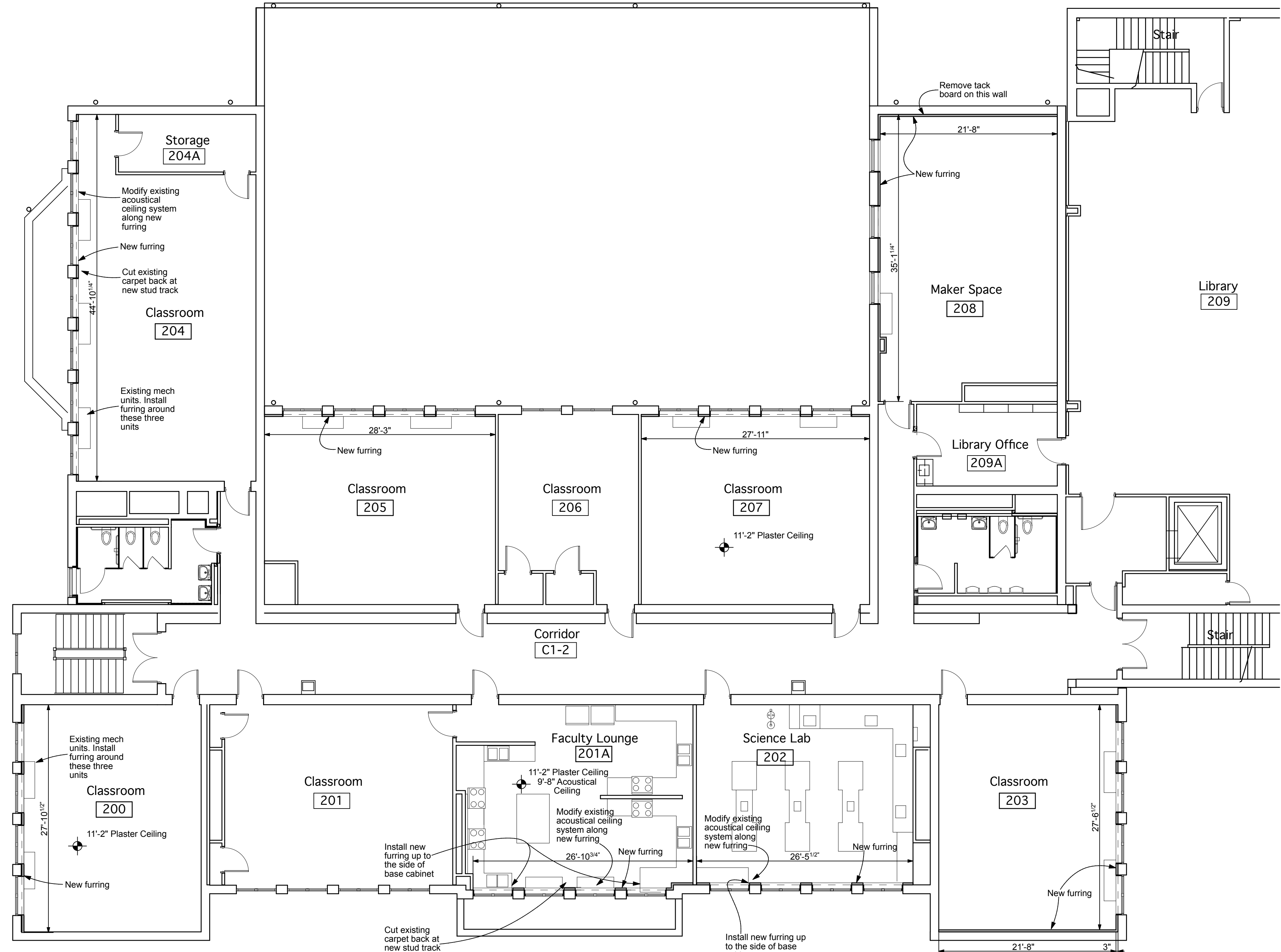

Second Floor Plan
1/8" = 1'-0"

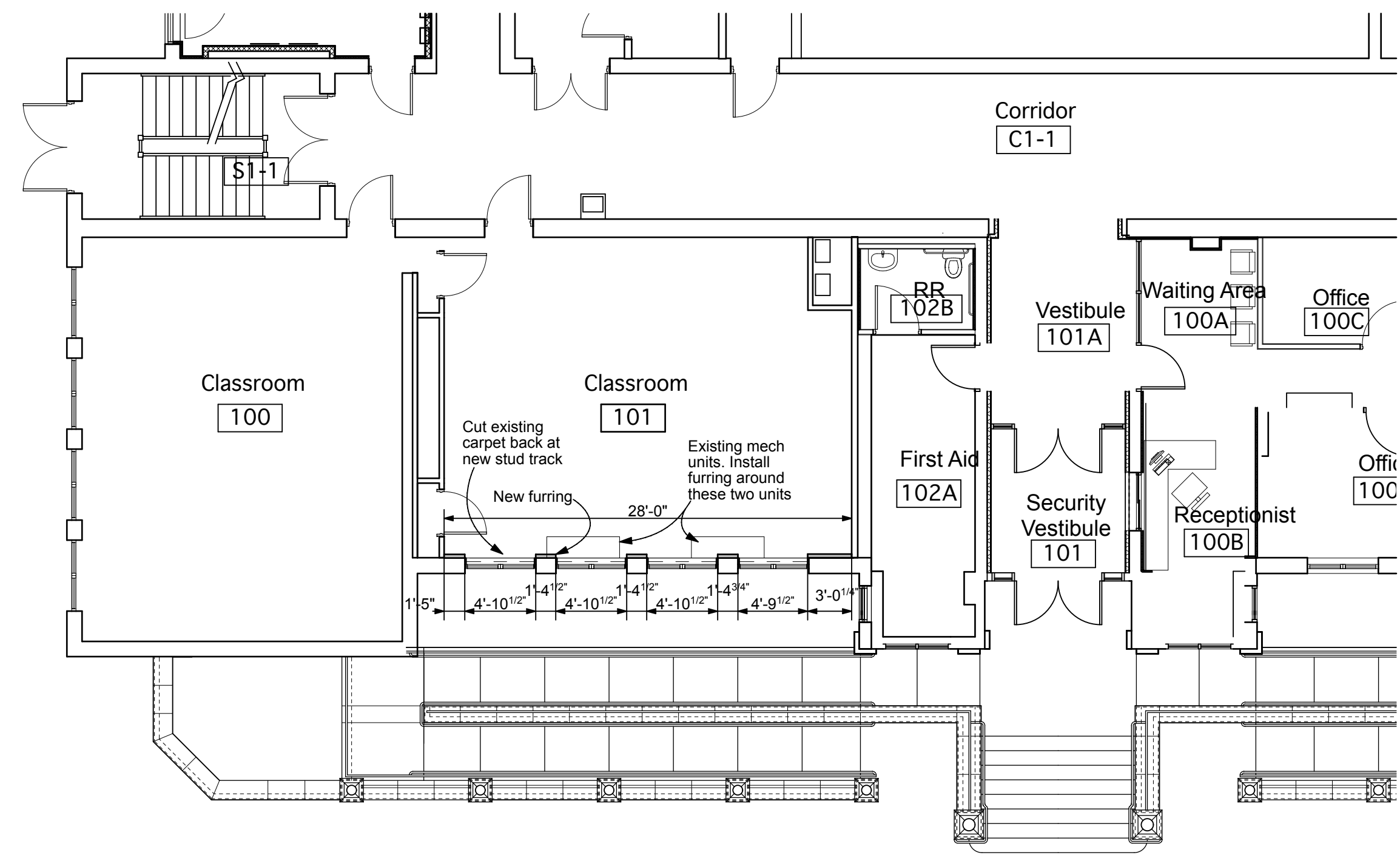

First Floor Plan
1/8" = 1'-0"

- Typical Notes For All Floors:**
1. Remove window shades and reinstall after new work at new furred walls
 2. Remove wood base at new furred walls
 3. Remove wood window apron and sills at new furred walls
 4. Modify existing acoustical ceiling tiles/grid at new furring.
 5. Cut carpet flooring back to allow for new stud track
 6. Owner will move all furniture to allow for new work