



**Bullitt County Football Fields  
OAC Meeting Kick-Off  
3/15/23**

**I. SAFETY / SITE LOGISTICS**

- Jobsite Hours
- Logistics Planning
  - Fencing/Access
  - Parking
  - Deliveries
- Safety Requirements
- Noise Ordinances:
  - Bullitt East – no work before 6:00 am.
  - North Bullitt – no work before 6:30 am.

**II. ADMINISTRATION**

- RFIs
- Submittals

**III. PROGRESS MEETINGS**

- Weekly progress meeting at each location. Day/Time to be determined by each superintendent based on work that week
- Monthly progress meetings will be held at Bullitt East with contractors working on site/architect/owner

**IV. SCHEDULE:**

- Completed Items
  - Locates at all 3 schools
  - Layout at North
  - Trailer install
- 2-3 Week Look-ahead
  - Look ahead attached
  - Fencing/Portable Restrooms this week
  - Finish layout at Central & East
  - Mobilize equipment at North

**Bullitt County Schools Football Fields  
Construction Schedule 3/9/23**

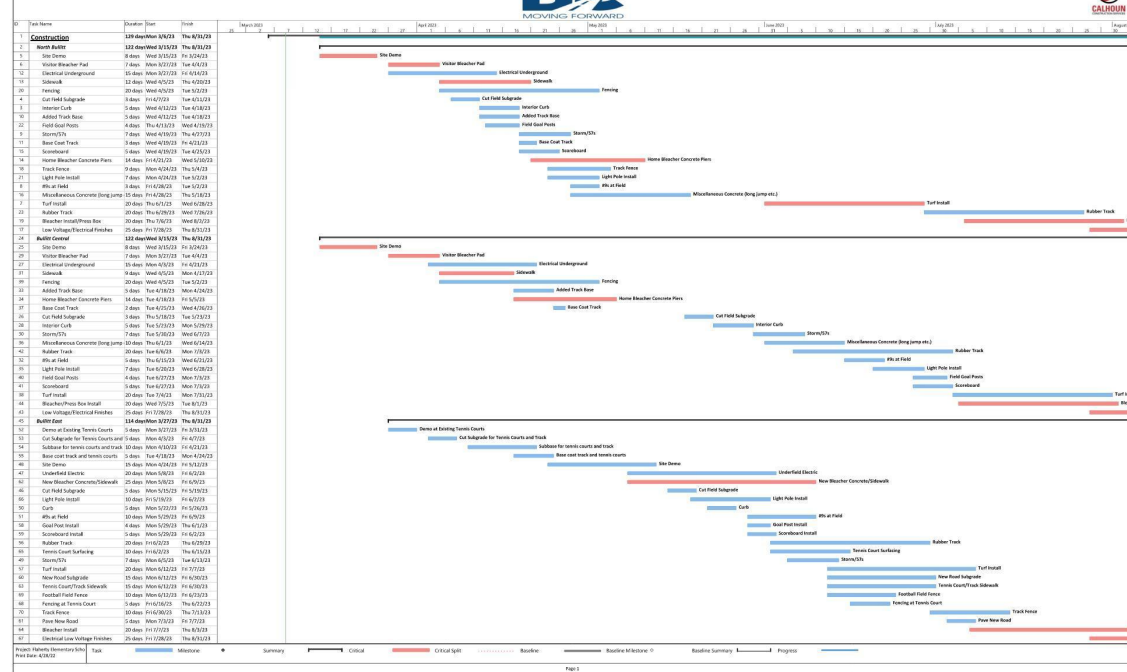

## ORDER OF CONSTRUCTION

- WORK UNDERWAY:

- NORTH BULLITT AND BULLITT CENTRAL – SITE DEMO AND UNDERGROUND ELECTRICAL.
- BULLITT EAST – WORK AT NEW TRACK AND TENNIS AREA.

### TIMING OF WORK:

- WORK ON THE TRACKS HAS TO BEGIN IN THE NEXT TWO WEEKS. A 30-DAY WAITING PERIOD WHERE THE SUB-BASE IS UNDISTURBED IS REQUIRED BETWEEN THE TRACK SUB-BASE INSTALLATION AND FINAL RUBBER SURFACE APPLICATION. TRACK AND TURF WORK CANNOT OCCUR CONCURRENTLY.



**NORTH BULLITT HIGH SCHOOL FIELD  
DESIGN PER THE CHANGE ORDER**



LEGEND (LISTED IN ORDER OF DOMINANCE)  
 LODGE (YELLOW, WHITE, BLACK) 22" TALL  
 EXISTING FENCE (WHITE) 18" TALL  
 FOOTBALL FIELD (WHITE) 18" TALL  
 SOCCER FIELD (WHITE) 18" TALL  
 UNIFIED LACROSSE TICK MARKS (BLACK) 18" X 30" (H)  
 TOTAL TURF AREA = 93,375 FT<sup>2</sup>

<p><b>MOTZ</b>          3800 South Street          Suite 100          Shepherdsville, KY 40165</p>	
<p><b>DISCLAIMER OF DOCUMENTS</b>          THIS DOCUMENT AND THE IDEAS AND DESIGN INFORMATION CONTAINED HEREIN, ARE THE PROPERTY OF THE MOTZ GROUP. NO PART OF THIS DOCUMENT OR THE INFORMATION CONTAINED HEREIN, SHALL BE REPRODUCED OR TRANSMITTED IN ANY FORM OR BY ANY MEANS, WITHOUT THE WRITTEN AUTHORIZATION OF THE MOTZ GROUP. EXCEPT AS SHOWN.</p>	
<p><b>North Bullitt High School          Motz Synthetic Turf Field          Field Marking Plan</b></p>	
<p>North Bullitt H.S.          3200 E. Hebron Lane          Shepherdsville, KY 40165</p>	
<p>Submittal          Drawings</p>	
<p>1:40</p>	
<p>05/02/2023 PF1.2</p>	

**NORTH BULLITT HIGH SCHOOL FIELD BASE  
BID DESIGN (FOR REFERENCE)**



LEGEND (LISTED IN ORDER OF DOMINANCE)  
 LODGE (YELLOW, WHITE, BLACK) 30" TALL  
 EXISTING FENCE (WHITE) 18" TALL  
 FOOTBALL FIELD (WHITE) 18" TALL  
 SOCCER FIELD (WHITE) 18" TALL  
 UNIFIED LACROSSE TICK MARKS (BLACK) 18" X 30" (H)  
 TOTAL TURF AREA = 93,375 FT<sup>2</sup>

<p><b>MOTZ</b>          3800 South Street          Suite 100          Shepherdsville, KY 40165</p>	
<p><b>DISCLAIMER OF DOCUMENTS</b>          THIS DOCUMENT AND THE IDEAS AND DESIGN INFORMATION CONTAINED HEREIN, ARE THE PROPERTY OF THE MOTZ GROUP. NO PART OF THIS DOCUMENT OR THE INFORMATION CONTAINED HEREIN, SHALL BE REPRODUCED OR TRANSMITTED IN ANY FORM OR BY ANY MEANS, WITHOUT THE WRITTEN AUTHORIZATION OF THE MOTZ GROUP. EXCEPT AS SHOWN.</p>	
<p><b>North Bullitt High School          Motz Synthetic Turf Field          Field Marking Plan</b></p>	
<p>North Bullitt H.S.          3200 E. Hebron Lane          Shepherdsville, KY 40165</p>	
<p>Submittal          Drawings</p>	
<p>1:30</p>	
<p>02/27/2023 PF1.0</p>	

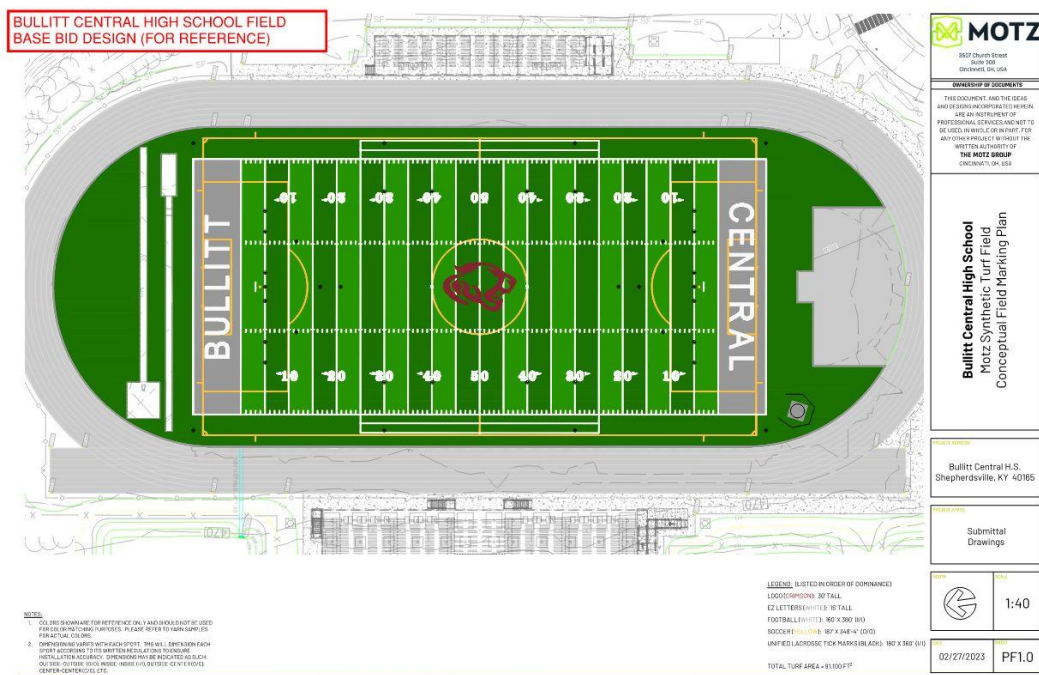
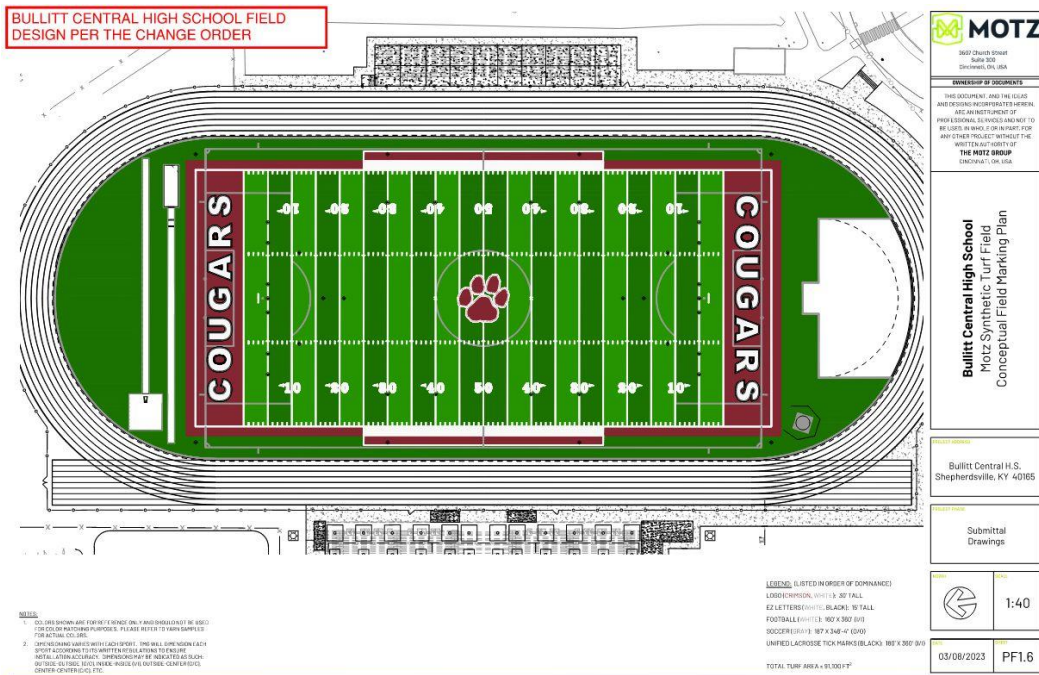

**BULLITT EAST HIGH SCHOOL FIELD DESIGN  
PER THE CHANGE ORDER**

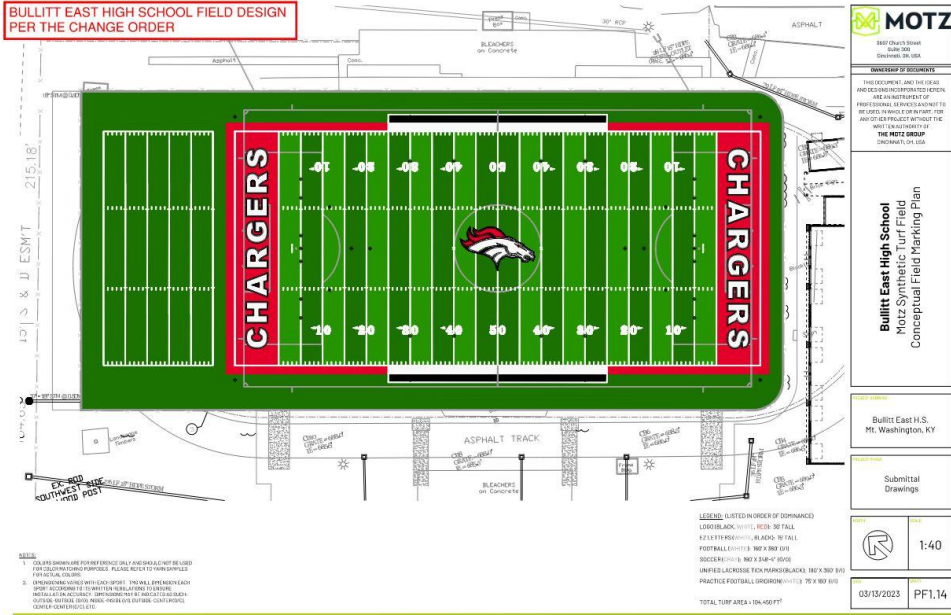

**BULLITT EAST HIGH SCHOOL FIELD  
BASE BID DESIGN (FOR REFERENCE)**

