

INDEX TO DRAWINGS

CIVIL

HOPKINS COUNTY CENTRAL

- C1.0 SITE DEMOLITION PLAN - HCC
- C1.1 ENLARGED SITE DEMOLITION PLAN - HCC
- C2.0 SITE DEVELOPMENT PLAN - HCC
- C3.0 SITE GRADING PLAN - HCC
- C3.1 ENLARGED SITE GRADING PLAN - HCC
- C3.2 ENLARGED SITE GRADING PLAN - HCC
- C5.0 SITE STORMWATER PLAN - HCC
- C5.1 STORMWATER DETAILS - HCC
- C6.0 SITE UTILITY PLAN - HCC
- C6.1 WATERLINE EXTENSION PLAN & PROFILE - HCC
- C6.2 UTILITY DETAILS - HCC
- C7.0 SITE DETAILS - HCC

MADISONVILLE NORTH HIGH SCHOOL

- C1.0 SITE DEMOLITION PLAN
- C2.0 SITE DEVELOPMENT PLAN
- C2.1 ENLARGED SITE DEVELOPMENT PLAN
- C3.0 SITE GRADING PLAN
- C3.1 ENLARGED SITE GRADING PLAN
- C5.0 STORMWATER PLAN
- C5.1 STORMWATER PLAN & PROFILE
- C5.2 STORMWATER DETAILS
- C6.0 SITE UTILITY PLAN
- C6.1 WATER LINE EXTENSION PLAN & PROFILE
- C6.2 UTILITY DETAILS
- C7.0 SITE DETAILS

STRUCTURAL

- S0.1 STRUCTURAL NOTES
- S0.2 STRUCTURAL NOTES
- S0.3 STRUCTURAL NOTES SPECIAL INSPECTIONS
- S1.1 FOUNDATION PLAN - CENTRAL HIGH SCHOOL
- S1.2 FOUNDATION PLAN - NORTH HOPKINS HIGH SCHOOL
- S1.3 MEZZANINE FRAMING PLAN - CENTRAL HIGH SCHOOL
- S1.4 MEZZANINE FRAMING PLAN - NORTH HOPKINS HIGH SCHOOL
- S1.5 ROOF FRAMING PLAN - CENTRAL HIGH SCHOOL
- S1.6 ROOF FRAMING PLAN - NORTH HOPKINS HIGH SCHOOL
- S2.0 TYPICAL CONCRETE DETAILS + FOUNDATION SCHEDULES
- S2.1 FOUNDATION SECTIONS AND DETAILS
- S2.2 FOUNDATION SECTIONS AND DETAILS
- S2.3 TORNADO SHELTER FOUNDATION SECTIONS AND DETAILS
- S2.4 FOUNDATION SECTIONS AND DETAILS
- S3.0 TYPICAL BAR JOIST, METAL DECK AND STEEL FRAMING DETAILS STEEL BEAM SCHEDULES
- S3.1 TYPICAL STEEL FRAMING DETAILS
- S3.2 STEEL BEAM SCHEDULE
- S4.0 MASONRY HEADER BEAM SCHEDULE TYPICAL MASONRY DETAILS
- S4.1 TYPICAL MASONRY DETAILS
- S4.2 ICF HEADER BEAM SCHEDULE TYPICAL ICF DETAILS
- S4.3 TYPICAL ICF WALL SECTIONS AND DETAILS
- S4.4 TYPICAL ICF WALL SECTIONS AND DETAILS
- S4.5 EXISTING MASONRY TYPICAL DETAILS
- S5.1 MECHANICAL MEZZANINE FRAMING SECTIONS AND DETAILS
- S5.2 MECHANICAL MEZZANINE FRAMING SECTIONS AND DETAILS
- S6.1 ROOF FRAMING - STEEL SECTIONS AND DETAILS
- S6.2 ROOF FRAMING - STEEL SECTIONS AND DETAILS
- S6.3 ROOF FRAMING - STEEL SECTIONS AND DETAILS
- S6.4 ROOF FRAMING - STEEL SECTIONS AND DETAILS
- S7.1 MISCELLANEOUS STRUCTURAL SECTIONS AND DETAILS
- S7.2 MISC. HOLLOW CORE PLANK AND OPEN-WEB BAR JOISTS SECTIONS AND DETAILS

ARCHITECTURAL

- C0.1 CODE INFORMATION - HOPKINS CO. HIGH SCHOOL
- C0.2 CODE INFORMATION - MADISONVILLE NORTH HOPKINS HIGH SCHOOL
- C0.3 TORNADO SHELTER REQUIREMENTS - HOPKINS CO. HIGH SCHOOL
- C0.4 TORNADO SHELTER REQUIREMENTS - MADISONVILLE NORTH HOPKINS HIGH SCHOOL
- N0.1 ABBREVIATIONS, SYMBOL LEGEND, GENERAL NOTES AND PARTITION TYPES
- D1.1 DEMOLITION PLANS
- A1.1 NEW WORK FLOOR PLANS - HCC
- A1.2 NEW WORK FLOOR PLANS - MNH
- A2.1 ENLARGED PLANS AND DETAILS
- A3.1 BUILDING ELEVATIONS- HCC
- A3.2 BUILDING ELEVATIONS- MNH
- A4.1 NEW ROOF PLAN - HCC
- A4.2 NEW ROOF PLAN - MNH
- A4.3 ROOF DETAILS
- A5.1 BUILDING SECTIONS - HCC
- A5.2 BUILDING SECTIONS - MNH
- A6.1 TYPICAL MISCELLANEOUS DETAILS AND PLAN DETAILS
- A7.1 REFLECTED CEILING PLAN - HCC
- A7.2 REFLECTED CEILING PLAN - MNH
- A8.1 DOOR SCHEDULE AND DOOR AND FRAME ELEVATIONS
- A8.2 K-12 TYPICAL DOOR FRAME DETAILS
- A8.3 K-12 TYPICAL DOOR FRAME DETAILS
- A8.4 DOOR AND FRAME DETAILS

MEP

- FP1.0 FIRE PROTECTION LEAD SHEET
- FP1.1 FIRE PROTECTION FIRST FLOOR PLAN - HCC
- FP1.2 FIRE PROTECTION FIRST FLOOR PLAN - MNH
- P1.0 PLUMBING LEAD SHEET
- P1.1 PLUMBING FIRST FLOOR PLAN - HCC
- P1.2 PLUMBING FIRST FLOOR PLAN - MNH
- P3.1 PLUMBING DWV DIAGRAM - HCC
- P3.2 PLUMBING DWV DIAGRAM - MNH
- P3.3 DOMESTIC WATER DIAGRAM - HCC
- P3.4 DOMESTIC WATER DIAGRAM - MNH
- P3.5 GAS PIPING SCHEMATIC
- P4.1 PLUMBING DETAILS
- DH1.1 HVAC DEMOLITION FIRST FLOOR NEW WORK PLAN - HCC
- DH1.2 HVAC DEMOLITION FIRST FLOOR NEW WORK PLAN - MNH
- H1.0 HVAC LEAD SHEET
- H1.1 HVAC FIRST FLOOR PLAN - HCC
- H1.2 HVAC FIRST FLOOR PLAN - MNH
- H4.1 HVAC DETAILS
- H5.1 HVAC SCHEDULES
- H5.2 HVAC SCHEDULES
- ME1.1 MECHANICAL - ELECTRICAL ROOF PLAN - HCC
- ME1.2 MECHANICAL - ELECTRICAL ROOF PLAN - MNH
- ME4.1 MECHANICAL - ELECTRICAL STORM SHELTER DETAILS AND NOTES
- DE1.1 ELECTRICAL DEMOLITION FIRST FLOOR PLAN - HCC
- DE1.2 ELECTRICAL DEMOLITION FIRST FLOOR PLAN - MNH
- E1.0 ELECTRICAL LEAD SHEET
- E1.1 LIGHTING FIRST FLOOR PLAN - HCC
- E1.2 POWER AND SPECIAL SYSTEMS FLOOR PLAN - HCC
- E1.3 LIGHTING FIRST FLOOR PLAN - MNH
- E1.4 POWER AND SPECIAL SYSTEMS FLOOR PLAN - MNH
- E3.1 ELECTRICAL RISER DIAGRAM - HCC
- E3.2 ELECTRICAL RISER DIAGRAM - MNH
- E4.1 ELECTRICAL DETAILS
- E4.2 ELECTRICAL DETAILS
- E4.3 ELECTRICAL DETAILS
- E5.1 ELECTRICAL SCHEDULES
- E5.2 ELECTRICAL PANEL SCHEDULES HCC
- E5.3 ELECTRICAL PANEL SCHEDULES MNH

HOPKINS COUNTY AUXILIARY GYMNASIUMS ADDITIONS

BG# 22-408

CONSTRUCTION DOCUMENTS

DECEMBER 12, 2022

HOPKINS COUNTY CENTRAL HIGH SCHOOL
6625 HOPKINSVILLE ROAD
MADISONVILLE, KENTUCKY 42431

MADISONVILLE NORTH HOPKINS HIGH SCHOOL
4515 HANSON ROAD
MADISONVILLE, KENTUCKY 42431

OWNER:

HOPKINS COUNTY BOARD OF EDUCATION

SCB PROJECT NUMBER: 2221

AMY SMITH - SUPERINTENDENT
STEVE FAULK - CHAIRPERSON
SHANNON EMBRY - VICE CHAIRMAN
KERRI SCISNEY - MEMBER
BOBBY FOX - MEMBER
JOHN OSBORNE - MEMBER
KEITH CARTWRIGHT - BOARD ATTORNEY



SHERMAN CARTER BARNHART ARCHITECTS, PLLC

PROJECT MANAGER: ANDREW H. OWENS AIA, CID

144 TURNER COMMONS WAY
SUITE #110
LEXINGTON, KY 40508
PHONE: 859.224.1351
FAX: 859.224.8446

www.scbarchitects.com

CIVIL ENGINEER

BACON FARMER WORKMAN
ENGINEERING & TESTING, INC.
500 S. 17TH ST./P.O. BOX 120
PADUCAH, KY 42003
P (270) 443-1995 F (270) 443-1904

STRUCTURAL ENGINEER

SHERMAN CARTER BARNHART
ARCHITECTS, PLLC
9300 SHELBYVILLE ROAD
HURSTBOURNE PLACE, SUITE 502
LOUISVILLE, KY 40222
P (502) 721-6100

MECHANICAL/ELECTRICAL ENGINEER

MARCUM ENGINEERING, LLC
500 S. 17TH ST./P.O. BOX 120
PADUCAH, KY 42003
P (270) 444-9274 F (270) 443-1904

UTILITIES ENGINEER

BACON FARMER WORKMAN
ENGINEERING & TESTING, INC.
500 S. 17TH ST./P.O. BOX 120
PADUCAH, KY 42003
P (270) 443-1995 F (270) 443-1904

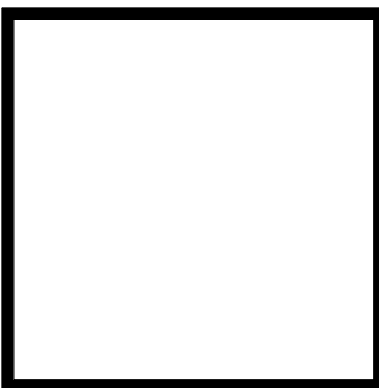
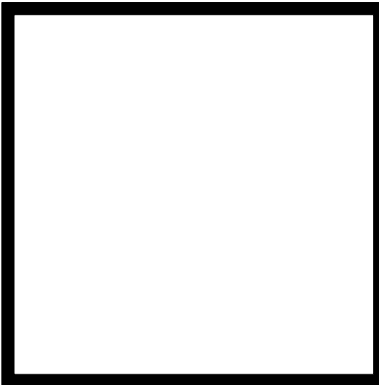
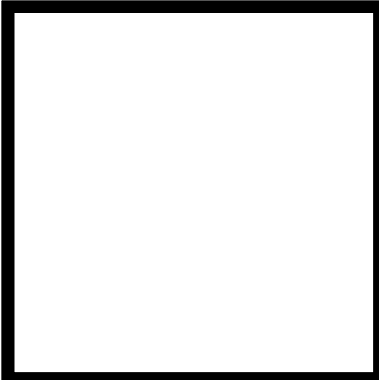

BURIED UTILITIES NOTE

BURIED UTILITIES ARE SHOWN AT THEIR APPROXIMATE LOCATION BASED UPON INFORMATION OBTAINED FROM UTILITY COMPANIES AND FIELD EVIDENCE. OTHER BURIED UTILITIES MIGHT EXIST ON THE SUBJECT SITE WHICH ARE NOT SHOWN ON THIS DRAWING. USE EXTREME CAUTION DURING EXCAVATION PROCEDURES AND CONTACT KENTUCKY 811 OR 1-800-752-6007 FOR EXACT LOCATION OF BURIED FACILITIES PRIOR TO EXCAVATION OPERATIONS.



Call 811 or 800-752-6007
www.kentucky811.com
Two Business Days Before You Dig
IT'S THE LAW

GREASE INTERCEPTOR
RIM=443.27
INV=437.27

EXISTING BRICK BUILDING

EXISTING SHED

EXISTING SHED

HOPKINS COUNTY CENTRAL
HIGH SCHOOL
(BRICK BLDG)
F.F.E. 444.00

AUXILIARY GYMNASIUM
ADDITION
F.F.E. 444.00

EXISTING MECHANICAL BUILDING

EXISTING GREENHOUSE

EXISTING SATELLITE DISH

EXISTING
"DO NOT ENTER"
SIGN

SEE C3.1 - ENLARGED SITE
GRADING PLAN - HCC
PLAN FOR THIS AREA.

SEE C3.2 - ENLARGED SITE
GRADING PLAN - HCC
PLAN FOR THIS AREA.

1 SITE GRADING PLAN - HCC
SCALE: 1" = 20'

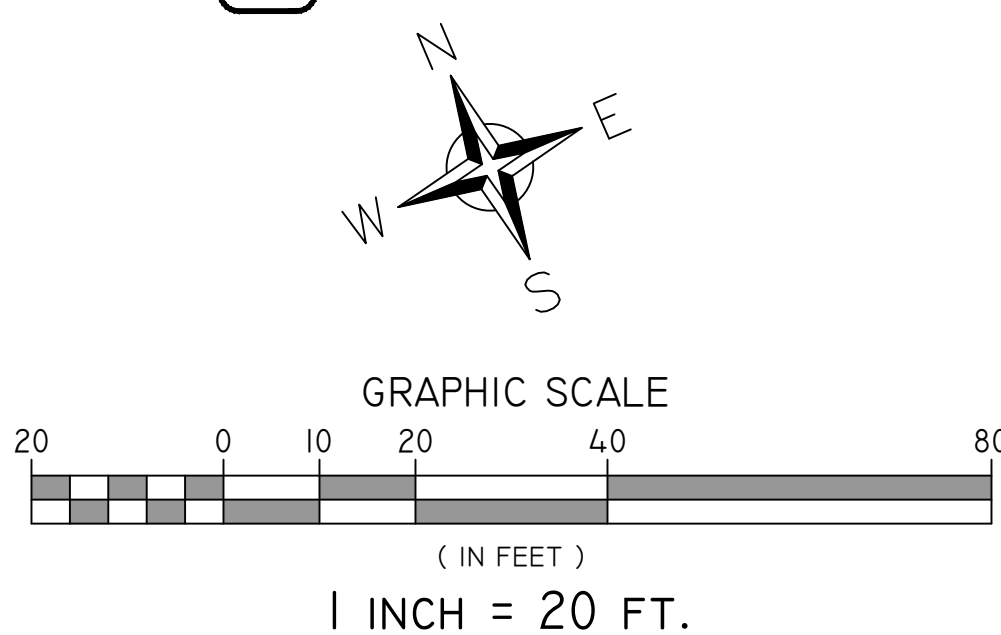

GENERAL SITE GRADING NOTES:

- ALL CONTOURS AND SPOT ELEVATIONS INDICATE FINISH GRADE, ON EARTH, ASPHALT OR CONC. SINGLE SPOT ELEVATIONS INDICATE PAVEMENT SURFACE ELEVATION OR GUTTER FLOW LINE ELEVATION.
- CONTRACTOR SHALL NOT ASSUME ELEVATIONS WHERE CONTOURS AND SPOT ELEVATIONS ARE NOT PROVIDED ON PLANS AND/OR DETAILS. THE CONTRACTOR SHALL NOTIFY THE ARCHITECT/ENGINEER OF ANY DISCREPANCIES, OMISSIONS OR UNCERTAIN INTERPRETATIONS OF ELEVATIONS FROM THE PLANS AND/OR DETAILS PRIOR TO CONSTRUCTION.
- PRIOR TO COMPLETING A BID AND BEGINNING CONSTRUCTION, CONTRACTOR SHALL BE RESPONSIBLE FOR VERIFYING AND FIELD LOCATING ALL UTILITIES WITHIN THE PROJECT LIMITS SO THAT CONSTRUCTION WILL NOT DAMAGE OR INTERFERE WITH EXISTING UTILITY LINES. IF ANY UTILITY LINES ARE DAMAGED, IT IS THE CONTRACTOR'S RESPONSIBILITY TO REPAIR AND/OR REPLACE THE UTILITY LINES AT THE CONTRACTOR'S EXPENSE. FINISHED REPLACEMENT OR REPAIR SHALL MEET THE APPROVAL OF THE SPECIFIC UTILITY OWNER.
- ALL FILL AREAS SHALL BE COMPACTED TO A MINIMUM OF 95% (BUILDING PADS 98%) OF THE MAXIMUM DRY DENSITY PER STANDARD PROCTOR ANALYSIS ASTM D 698 OR TO THE PROJECT SPECIFICATIONS.
- EXISTING ELEVATIONS AND CONTOURS ON THIS PLAN ARE PROVIDED FROM SITE SURVEY BY OK4 ENGINEERING PLANNING SURVEY. CONTRACTOR SHALL COORDINATE HORIZONTAL AND VERTICAL CONTROL WITH ENGINEER OR SURVEYOR PRIOR TO COMPLETING A BID AND COMMENCEMENT OF CONSTRUCTION.
- IMPROPER GRADING/FINISHING OF ALL EXCAVATION AND FILL PLACEMENT WITHIN THE PROJECT LIMITS OR ADJACENT RIGHT-OF-WAYS THAT RESULTS IN DRAINAGE PROBLEMS SHALL BE REMOVED AND REINSTALLED TO IMPLEMENT POSITIVE DRAINAGE BY THE CONTRACTOR AT NO ADDITIONAL COST TO THE OWNER.
- THE CONTRACTOR IS RESPONSIBLE FOR SEDIMENTATION CONTROL OF ON-SITE RUNOFF IN ACCORDANCE WITH THE ACCEPTED EROSION AND SEDIMENTATION CONTROL PRACTICES FOR CONSTRUCTION ACTIVITIES IN THE STATE OF KY AND/OR CITY OF MADISONVILLE.
- THE IMPROVEMENT OF THIS SITE SHALL NOT OBSTRUCT THE NECESSARY DRAINAGE REQUIRED.
- THE DRAINAGE PATTERN CREATED BY THE DEVELOPMENT OF THIS SITE SHALL BE CONSISTENT WITH THE PREVIOUS STORMWATER DRAINAGE PATTERNS. THE ADJACENT PROPERTY OWNERS SHALL NOT REALIZE ANY CHANGE IN RUNOFF TO THEIR PROPERTY.
- ALL POTENTIAL EROSION SHALL BE CONTROLLED IN SUCH A MANNER SO AS TO PREVENT ANY DISPLACEMENT OF SILT TO THE ADJACENT PROPERTY OWNERS OR RIGHT-OF-WAY.
- IN ACCORDANCE WITH GENERALLY ACCEPTED CONSTRUCTION PRACTICES, THE CONTRACTOR WILL BE SOLELY AND COMPLETELY RESPONSIBLE FOR CONDITIONS OF THE JOB SITE, INCLUDING SAFETY OF ALL PERSONS AND PROPERTY DURING PERFORMANCE OF THE WORK. THIS REQUIREMENT WILL APPLY CONTINUOUSLY AND WILL NOT BE LIMITED TO NORMAL WORKING HOURS.
- BEFORE CONSTRUCTION, THE CONTRACTOR SHALL CONTACT KY 811.
- ALL DISTURBED AREAS NOT TO RECEIVE PAVEMENT SHALL BE BACKFILLED WITH MINIMUM 6" TOPSOIL, FINE GRADED TO DRAIN, SEEDED, SODDED OR LANDSCAPED, FERTILIZED, AND PROTECTED.
- THE CONTRACTOR SHALL NOT SCALE FROM THESE PLANS FOR FIELD SURVEY LOCATIONS.
- ALL SOFT AND UNSUITABLE MATERIAL IN AREAS TO RECEIVE FILL MUST BE OVER-EXCAVATED TO A STABLE SUB-BASE, AND BACKFILLED WITH AN APPROVED ENGINEERED BACKFILL. ALL BACKFILL MUST MEET THE COMPACTION REQUIREMENTS OF THE SPECIFICATIONS OR AS SHOWN ON THIS DRAWING, WHICHEVER IS THE MORE STRINGENT REQUIREMENT.
- AT PROPOSED ENTRANCES CONTRACTOR IS TO CUT AND REMOVE EXISTING CURB. CONTRACTOR IS TO MATCH PROPOSED CURB WITH EXISTING CURB USING RECOMMENDED RADIUS. CONTRACTOR IS TO MATCH PROPOSED PAVEMENT WITH EXISTING PAVEMENT TO MEET CITY STANDARDS.

LEGEND

- PROPERTY LINE
- ADJOINING PROPERTY LINE
- EASEMENTS
- EXISTING CURB AND GUTTER
- EXISTING BUILDING
- EXISTING PAVEMENT
- EXISTING SIDEWALK
- EXISTING PARKING STRIPE
- EXISTING MAJOR CONTOUR
- EXISTING MINOR CONTOUR
- PROPOSED PAVEMENT
- PROPOSED SIDEWALK
- PROPOSED BUILDING
- PROPOSED STANDARD CURB AND GUTTER
- PROPOSED PARKING STRIPE
- PROPOSED REVERSE CURB AND GUTTER
- PROPOSED CONTOURS
- ASPHALT PAVEMENT TO BE DEMOLISHED
- EXISTING ASPHALT PAVEMENT
- EXISTING CONCRETE PAVEMENT
- EXISTING GRAVEL SURFACE
- PROPOSED BUILDING
- PROPOSED HEAVY DUTY ASPHALT PAVEMENT
- PROPOSED STANDARD DUTY ASPHALT PAVEMENT
- PROPOSED CONCRETE PAVEMENT
- 1/2" DIAMETER REBAR & CAP STAMPED "BFW K3W #3445" (SET)
- BOUNDARY LINE ANGLE POINT

HOPKINS COUNTY AUXILIARY
GYMNASIUMS ADDITIONS

MADISONVILLE, KENTUCKY

SITE GRADING PLAN - HCC

JOB NO.	22478	
DATE	12.12.2022	
DRAWN	NG	
CHECKED	KDM	
COPYRIGHT © 2022 SHERMAN CARTER BARNHART ARCHITECTS, PLLC		
REVISIONS		
No.	Description	Date
SHEET		

C3.0

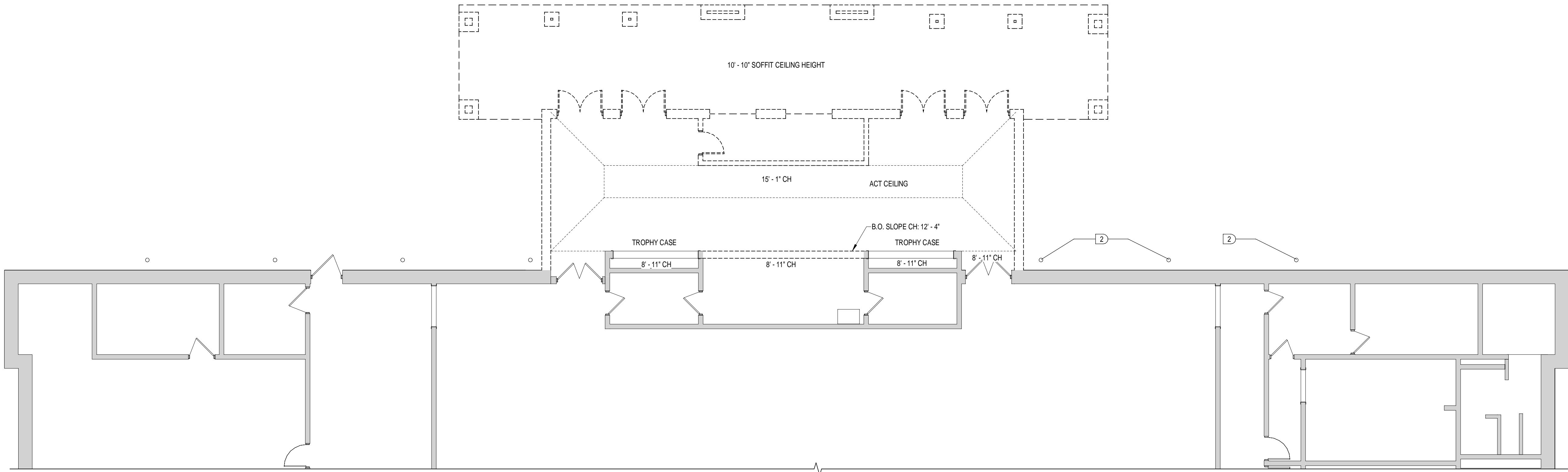

1 DEMOLITION PLAN - HCC
1/8" = 1'-0"

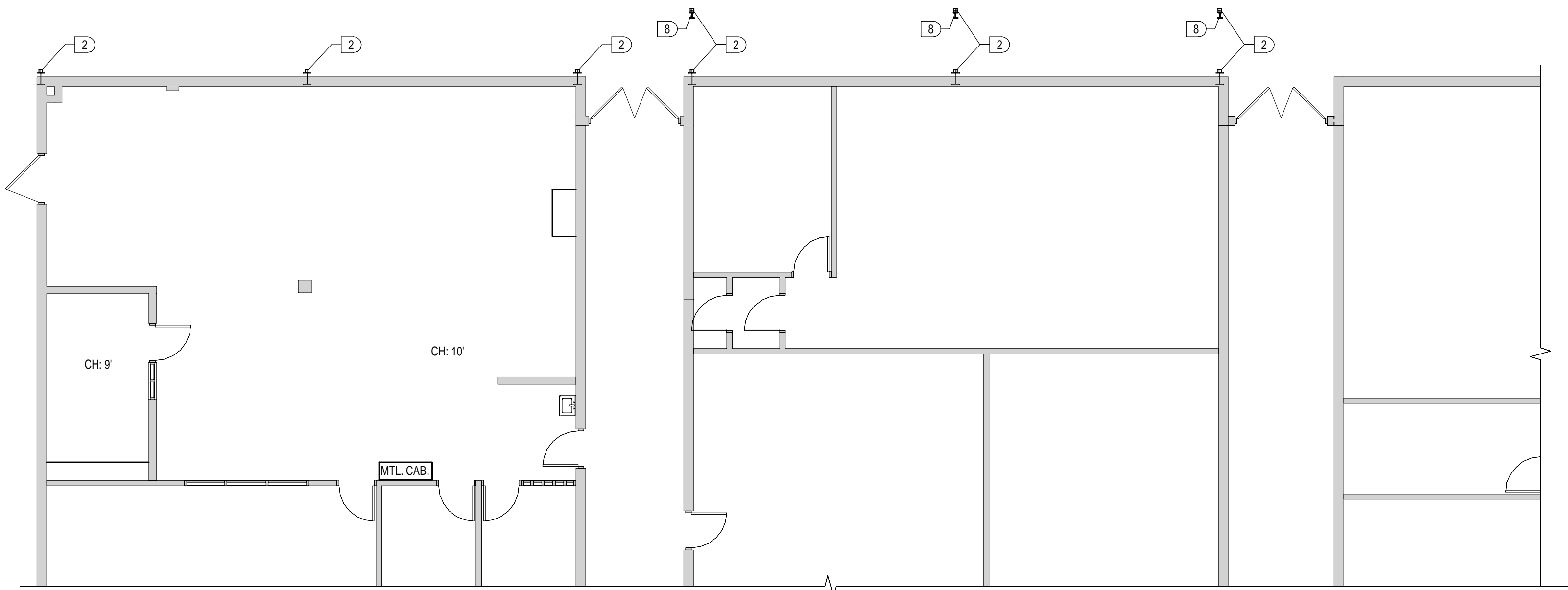

2 DEMOLITION PLAN - MNH
1/8" = 1'-0"

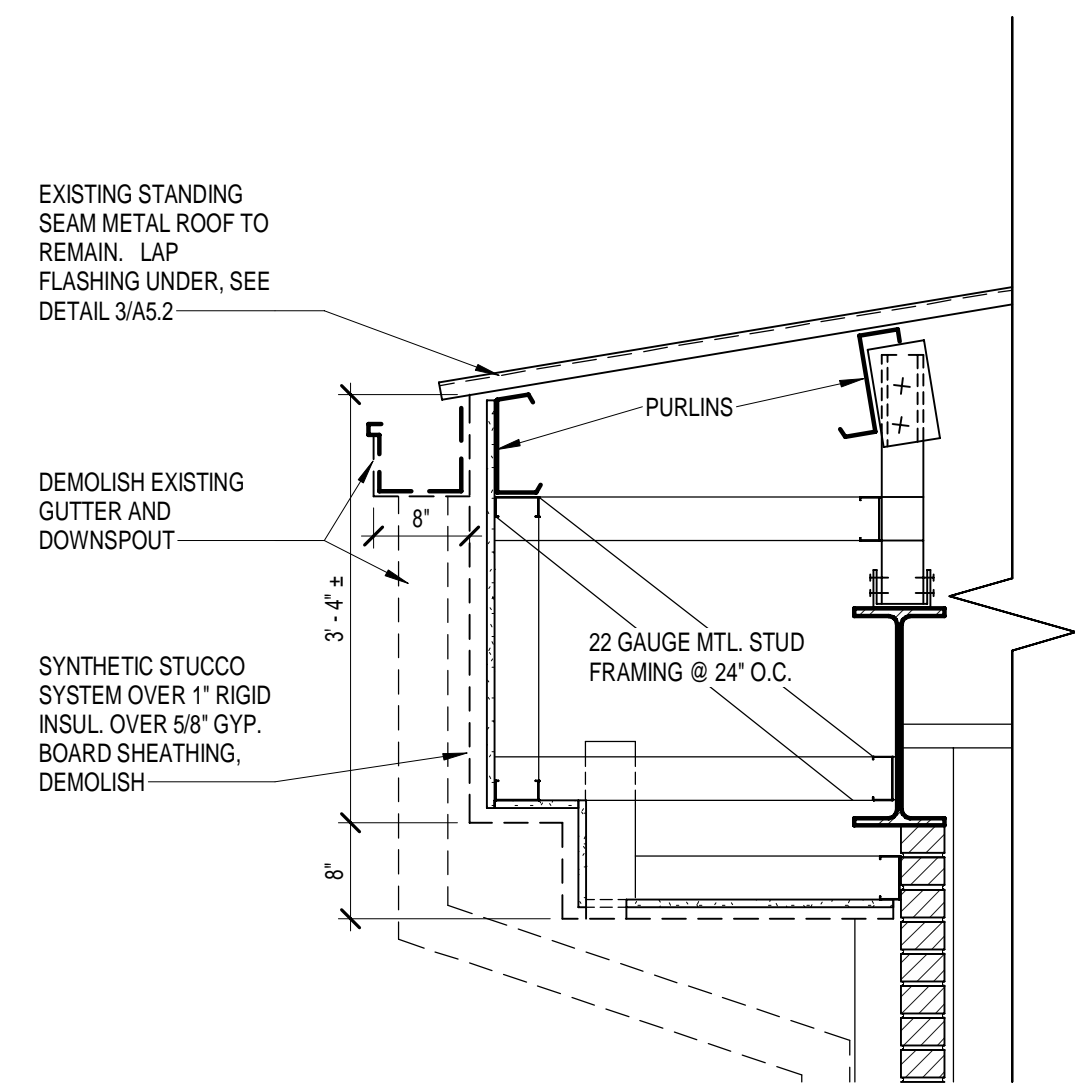

4 EXISTING ROOF SOFFIT DETAIL 02
3/4" = 1'-0"

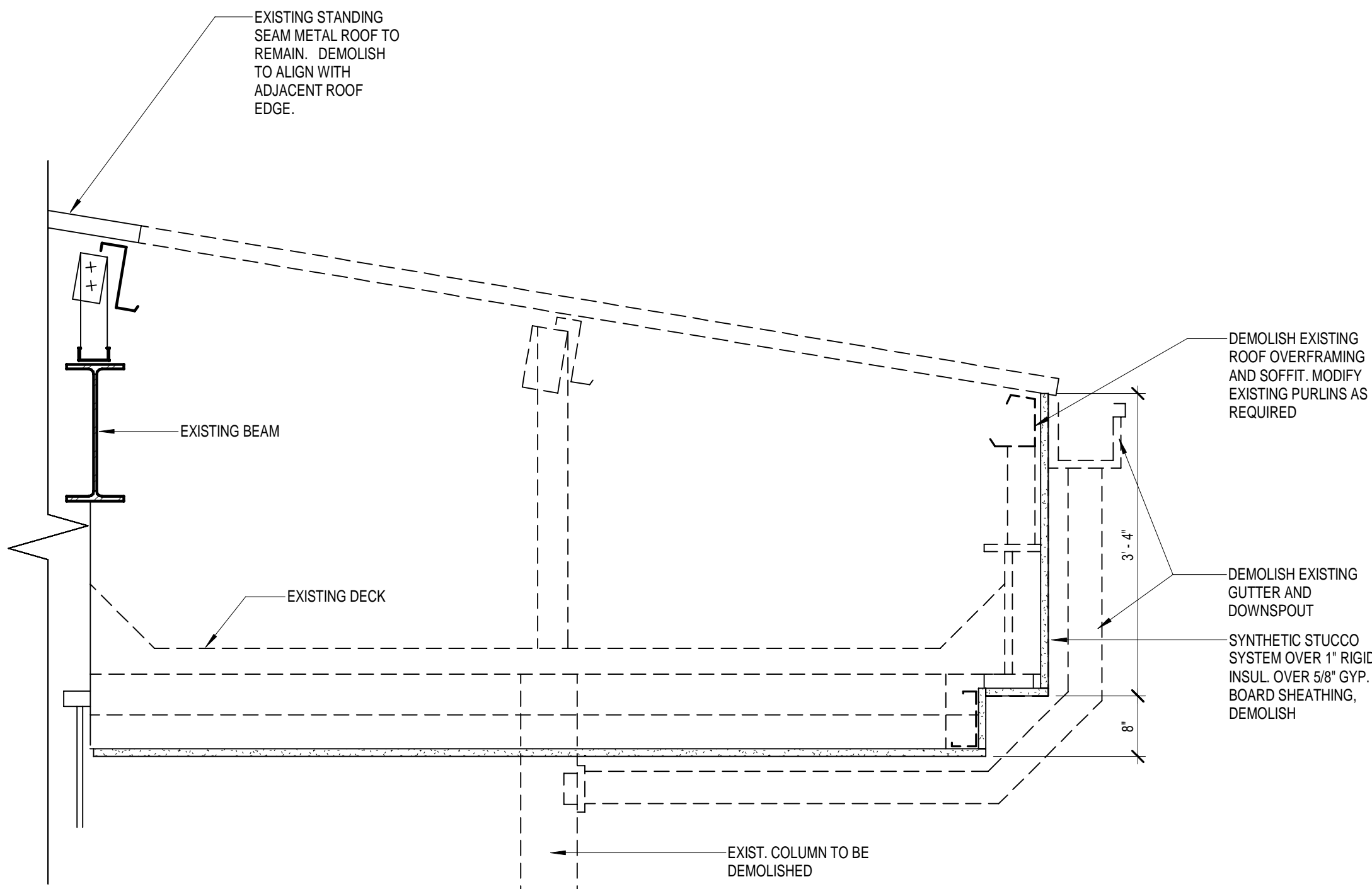

3 EXISTING ROOF SOFFIT DETAIL 01
3/4" = 1'-0"

GENERAL DEMOLITION NOTES

- DEMOLITION REFERENCE NOTES FOR THIS PROJECT ARE INTENDED TO GENERALLY IDENTIFY THE SELECTIVE REMOVAL OF EXISTING ITEMS AT LOCATIONS WHERE REQUIRED BUT, SHALL IN NO WAY RELIEVE THE CONTRACTOR OF THE FULL RESPONSIBILITY FOR EXAMINING AND VERIFYING THE FULL EXTENT OF EXISTING CONDITIONS PRIOR TO BIDDING THE PROJECT.
- THE INTENT OF THE DEMOLITION NOTES IS TO PROVIDE A GENERAL OUTLINE FOR THE CONTRACTOR OF ITEMS TO BE REMOVED AND/OR TURNED OVER TO THE OWNER AND TO ALLOW FOR THE NEW CONSTRUCTION AS OUTLINED ELSEWHERE IN THE CONTRACT DOCUMENTS. THE CONTRACTOR SHALL BE RESPONSIBLE FOR ALL DEMOLITION AND REMOVAL OF ITEMS TO ALLOW FOR NEW CONSTRUCTION SHOWN OR NOT SHOWN ON DEMOLITION PLANS AS MAY BE REQUIRED.
- CAVITY WALLS AND SPACES BEHIND EXTERIOR FINISHES OR PARTIALLY REMOVED WALLS/ROOFS, ETC. SHALL BE PROTECTED FROM EXPOSURE TO WEATHER BY THE CONTRACTOR. WALLS/ROOFS, ETC. SHALL BE PROTECTED. THE CONTRACTOR SHALL BE RESPONSIBLE FOR ANY DAMAGED WALLS, ROOFS, EQUIPMENT, ETC. CAUSED BY THIS DEMOLITION OR WEATHER EXPOSURE OF ITEMS THAT ARE TO REMAIN.
- INFORMATION AND DRAWINGS INCLUDED IN THESE CONTRACT DOCUMENTS PERTAINING TO GREENWOOD HIGH SCHOOL HAVE BEEN OBTAINED FROM ORIGINAL DRAWINGS PROVIDED BY WARREN COUNTY PUBLIC SCHOOLS. THIS INFORMATION IS INCLUDED HEREIN WITH THE INTENT TO PROVIDE THE CONTRACTOR WITH A BASIC UNDERSTANDING OF EXISTING CONDITIONS. ACTUAL CONDITIONS AND DIMENSIONS MAY VARY FROM THOSE INDICATED ON ORIGINAL DRAWINGS.
- REFER TO MECHANICAL AND/OR ELECTRICAL DRAWINGS AND SPECIFICATIONS FOR SPECIFIC REQUIREMENTS PERTAINING TO THE REMOVAL, RELOCATION AND/OR MODIFICATION OF ITEMS RELATED TO EXISTING MECHANICAL AND ELECTRICAL SYSTEMS.
- SHOULD THE CONTRACTOR ENCOUNTER ANY MATERIALS DURING SELECTIVE DEMOLITION AND NEW WORK WHICH ARE SUSPECTED BY THE CONTRACTOR TO BE OF AN UNKNOWN OR QUESTIONABLE COMPOSITION WITH RESPECT TO CONTAINING CONTAMINANTS, TOXIC MOLDS OR FUNGI WHICH MAY BE HAZARDOUS TO HUMAN HEALTH, THE CONTRACTOR SHALL IMMEDIATELY NOTIFY THE OWNER OF SUCH FINDINGS.
- WHERE AN EXISTING CMU WALL IS REMOVED AND NO NEW WALL IS SHOWN TO BE INSTALLED, REMOVE EXISTING CMU WALL TO 8 INCHES BELOW ADJACENT FLOOR SLAB, PATCH AND REPAIR SLAB AS REQUIRED FOR INSTALLATION OF NEW FLOOR FINISH. REFER TO NEW WORK PLANS.
- ALL AREAS LEFT EXPOSED AS A RESULT OF DEMOLITION AND/OR EQUIPMENT REMOVAL SHALL BE PATCHED AND REPAIRED TO RESULT IN A FLUSH SMOOTH SURFACE PREPARED TO RECEIVE NEW FINISHES AS SCHEDULED. ANY AREAS / OPENINGS IN MASONRY WALLS LARGER THAN 2" EXPOSED TO VIEW SHALL BE PATCHED WITH SOAPED IN CMU UNITS TOOTHED-IN INTO EXISTING MASONRY.
- CONTRACTOR SHALL BE RESPONSIBLE FOR ALL PATCHING AND REPAIRING DUE TO DEMOLITION AND/OR REMOVAL OF EQUIPMENT TO CREATE A FLUSH, SMOOTH SURFACE PROPERLY PREPARED TO RECEIVE NEW FINISHES AS SCHEDULED. CONTRACTOR SHALL SOAP IN NEW CMU TO MATCH EXISTING ADJACENT AREAS.
- THE CONTRACTOR SHALL COORDINATE SPECIFIC DEMOLITION AND ASSOCIATED DATES WITH THE OWNER, REFER TO MECHANICAL / ELECTRICAL PLANS.
- UNLESS INDICATED OTHERWISE, ALL EXISTING FLOOR SLABS SHALL MEET NEW FLOOR SLABS AT THE SAME ELEVATION WHERE NEW FINISHES SHALL BE INSTALLED FLUSH. CONTRACTOR SHALL VERIFY ALL EXISTING FLOOR SLABS FOR COMPLIANCE PRIOR TO PLACING NEW SLABS AT ASSUMED ELEVATIONS INDICATED.
- REFER TO A4.1 FOR ADDITIONAL ROOF DEMOLITION NOTES.

DEMOLITION KEY NOTES

- REMOVE EXISTING DOOR AND HARDWARE. HOLLOW METAL FRAME TO REMAIN. PREPARE FRAME FOR NEW WORK.
- EXISTING DOWNSPOUT AND BOOT TO BE REMOVED TO FACILITATE NEW WORK. COORDINATE WITH SITE DRAWINGS FOR STORM RELOCATION. MODIFY EXISTING DOWNSPOUT AS REQUIRED. REFER TO NEW WORK DETAILS.
- AT NEW DOOR LOCATIONS NEW DOOR MASONRY OPENING TO INCLUDE DEMOLITION / REMOVAL OF EXISTING WALL TO 8-INCHES HIGHER AND WIDER AT EACH SIDE OF FRAME FOR NEW LITE. INSTALLATION. ALSO SEE NEW WORK NOTES.
- EXISTING GUTTER TO BE REMOVED TO FACILITATE NEW WORK. REFER TO DETAILS.
- EXISTING GUTTER, FASCIA & SOFFIT TO BE REMOVED TO FACILITATE NEW WORK. REFER TO DETAILS.
- DEMO, PATCH, REPAIR, & PAINT EXIST. WALL AS REQUIRED FOR NEW CONDUIT INSTALLATION / PENETRATIONS. REFER TO MP&E DWGS.
- REMOVE EXISTING GYP. CEILING, LIGHTING, SPRINKLER HEADS, & CLG. DIFFUSERS / DEVICES IN THIS AREA. REPLACE W/ 2'x2' SUSP. ACOUSTICAL CLG. SYSTEM & LIGHTING AS DESIGNATED.
- DEMOLISH EXIST. STL. COLUMN AND ASSOCIATED FOUNDATION.

HAZARDOUS MATERIALS & TOXIC SUBSTANCES NOTES

DUE TO THE AGE OF THE EXISTING BUILDINGS, IT IS POSSIBLE HAZARDOUS MATERIALS OR TOXIC SUBSTANCES / MOLDS MAY EXIST. THIS INCLUDES BUT IS NOT LIMITED TO ASBESTOS PRODUCTS, POLYCHLORINATED BIPHENYL (PCB), AND OTHER TOXIC SUBSTANCES. IF ANY WORK PERSON ENCOUNTERS ANY MATERIAL OR SUBSTANCE WHICH THEY SUSPECT MIGHT BE HAZARDOUS OR TOXIC, THEY SHALL IMMEDIATELY ADVISE THE OWNER. THE CONTRACTOR SHALL TAKE IMMEDIATE AND APPROPRIATE ACTION TO PROTECT THE BUILDING USERS AND WORKERS IN ACCORDANCE WITH FEDERAL, STATE AND LOCAL LAWS, CODES AND REGULATIONS. THE ARCHITECT AND ARCHITECT'S CONSULTANTS SHALL HAVE NO RESPONSIBILITY FOR THE DISCOVERY, PRESENCE, HANDLING, REMOVAL OR DISPOSAL OF OR EXPOSURE OF PERSONS TO HAZARDOUS MATERIALS OR TOXIC SUBSTANCES IN ANY FORM AT THE PROJECT SITE, INCLUDING BUT NOT LIMITED TO ASBESTOS, ASBESTOS PRODUCTS, POLYCHLORINATED BIPHENYL (PCB), OTHER TOXIC SUBSTANCES, OR TOXIC MOLDS.

- THE CONTRACTOR IS HEREBY ADVISED THAT SHERMAN-CARTER-BARNHART, PLLC IS NOT A DESIGN PROFESSIONAL IN THE DETERMINATION OF THE PRESENCE OF HAZARDOUS MATERIALS, NOR IS SHERMAN-CARTER-BARNHART, PLLC A DESIGN PROFESSIONAL INVOLVED IN MAKING RECOMMENDATIONS REGARDING THE TESTING, REMOVAL, ENCAPSULATION OR OTHER CORRECTIVE MEASURES PERTAINING TO HAZARDOUS MATERIALS OR TOXIC MOLDS / SUBSTANCES.
- IF THE WORK WHICH IS TO BE PERFORMED UNDER THE CONTRACT INTERFACES IN ANY WAY WITH THE EXISTING COMPONENTS WHICH CONTAIN HAZARDOUS MATERIALS OR TOXIC SUBSTANCES, IT IS THE CONTRACTOR'S RESPONSIBILITY TO CONTACT THE OWNER'S ENVIRONMENTAL CONSULTANT REGARDING THE PROPER MEANS AND METHODS TO BE UTILIZED IN DEALING WITH HAZARDOUS MATERIALS AND SUBSTANCES.
- BY EXECUTION OF THE CONTRACT FOR CONSTRUCTION, THE CONTRACTOR HEREBY AGREES TO DEFEND, INDEMNIFY AND HOLD THE ARCHITECT, HIS PRINCIPALS, EMPLOYEES, AGENTS OR CONSULTANTS HARMLESS FROM ANY SUCH ASBESTOS, OTHER HAZARDOUS MATERIALS, OR TOXIC SUBSTANCES / MOLD RELATED CLAIMS THAT MAY BE BROUGHT BY THE CONTRACTOR'S SUBCONTRACTORS, SUPPLIERS OR OTHER THIRD PARTIES WHO MAY BE ACTING UNDER THE DIRECTION OF THE CONTRACTOR PURSUANT TO THIS PROJECT.
- BY EXECUTION OF THE CONTRACT FOR CONSTRUCTION, THE CONTRACTOR FURTHER AGREES TO DEFEND, INDEMNIFY AND HOLD THE ARCHITECT, HIS PRINCIPALS, EMPLOYEES, AGENTS AND CONSULTANTS HARMLESS FROM ANY SUCH ASBESTOS, OTHER HAZARDOUS MATERIALS, OR TOXIC SUBSTANCES / MOLD RELATED CLAIMS THAT MAY BE BROUGHT BY THE CONTRACTOR'S SUBCONTRACTORS, SUPPLIERS OR OTHER THIRD PARTIES WHO MAY BE ACTING UNDER THE DIRECTION OF THE CONTRACTOR PURSUANT TO THIS PROJECT.

DEMOLITION SYMBOL LEGEND

- WALL/PARTITION DESIGNATION
EPW2 = 2 HR. RATE FIRE WALL (EXISTING)
- SHADE WALL INDICATES EXISTING CONSTRUCTION TO REMAIN
- EXISTING CONSTRUCTION TO BE REMOVED
- EXISTING DOOR AND FRAME TO BE REMAIN
- EXISTING DOOR ASSEMBLY DEMOLITION (REFER TO KEY NOTES FOR SPECIFIC INFORMATION)

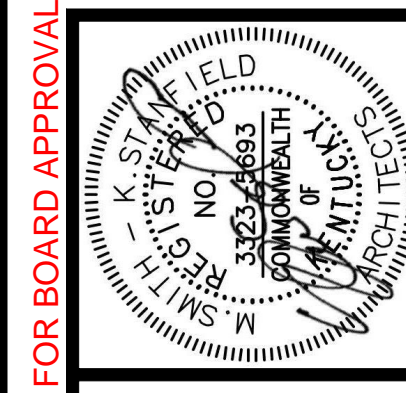

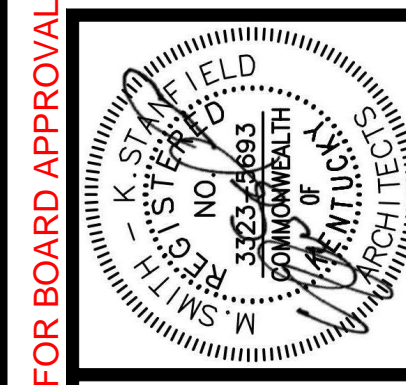

FOR BOARD APPROVAL

HOPKINS COUNTY AUXILIARY
GYMNASIUMS ADDITIONS
MADISONVILLE, KY

NEW WORK FLOOR PLANS - HCC

JOB NO. 2221
DATE 12.12.2022
DRAWN ANCRG
CHECKED AHOCOPYRIGHT © 2022
SHERMAN CARTER BARNHART
ARCHITECTS, PLLC

REVISIONS

No.	Description	Date

SHEET

A1.1

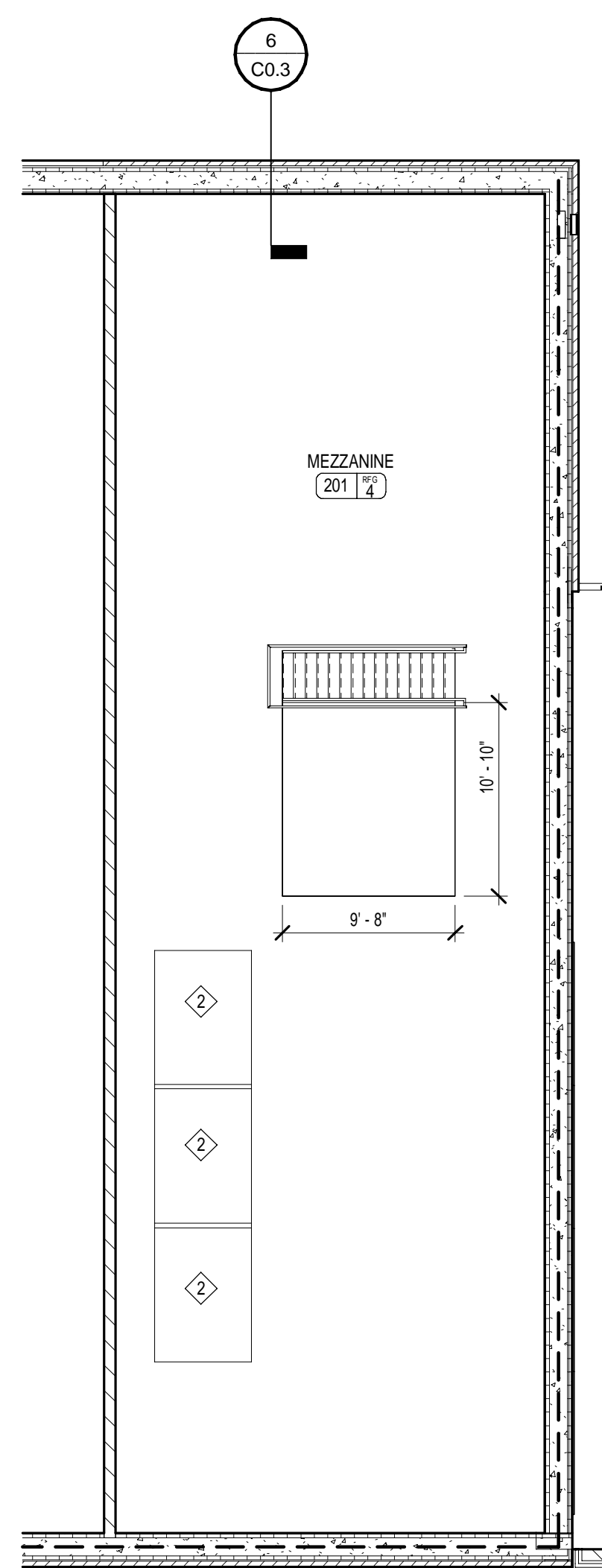
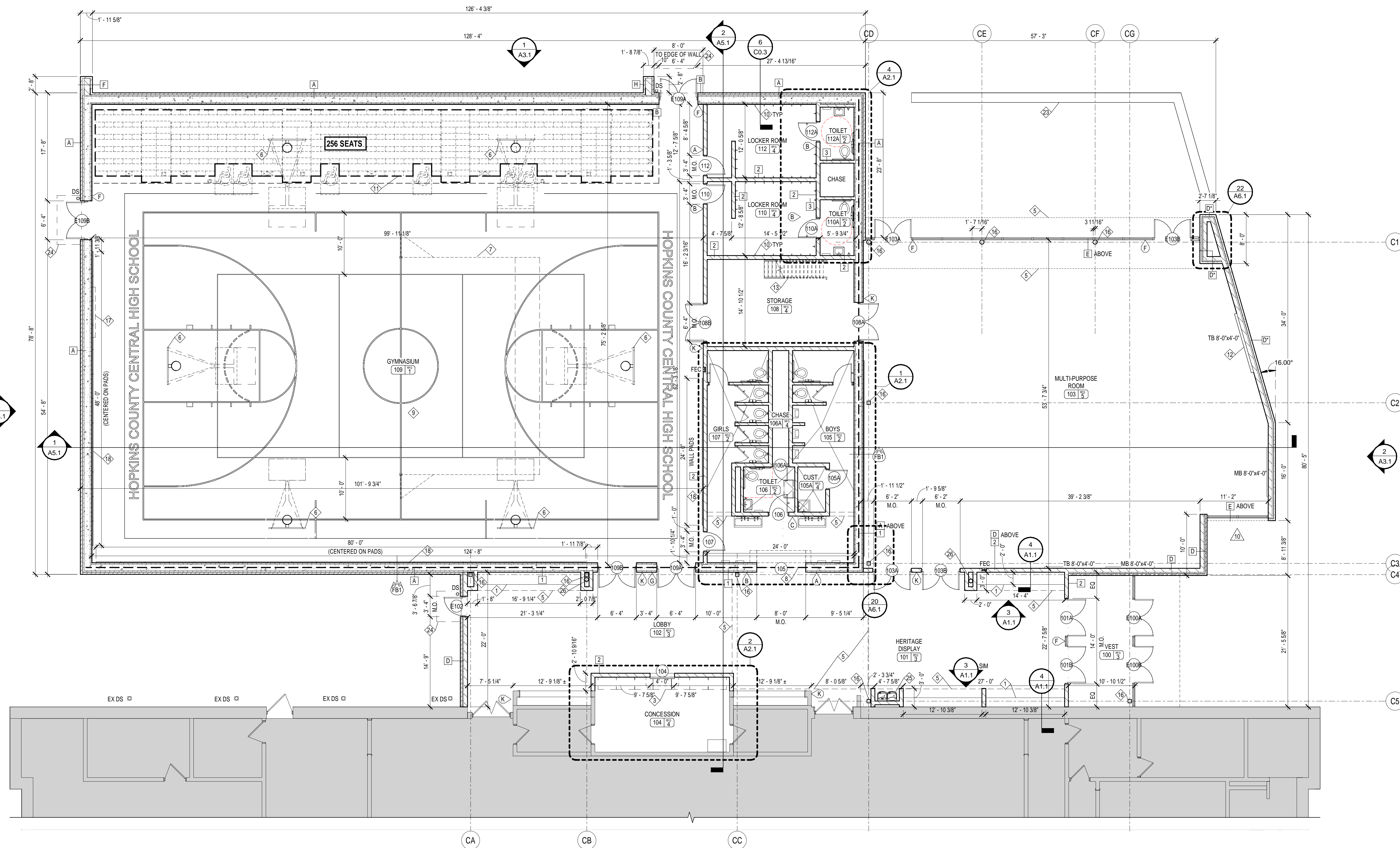
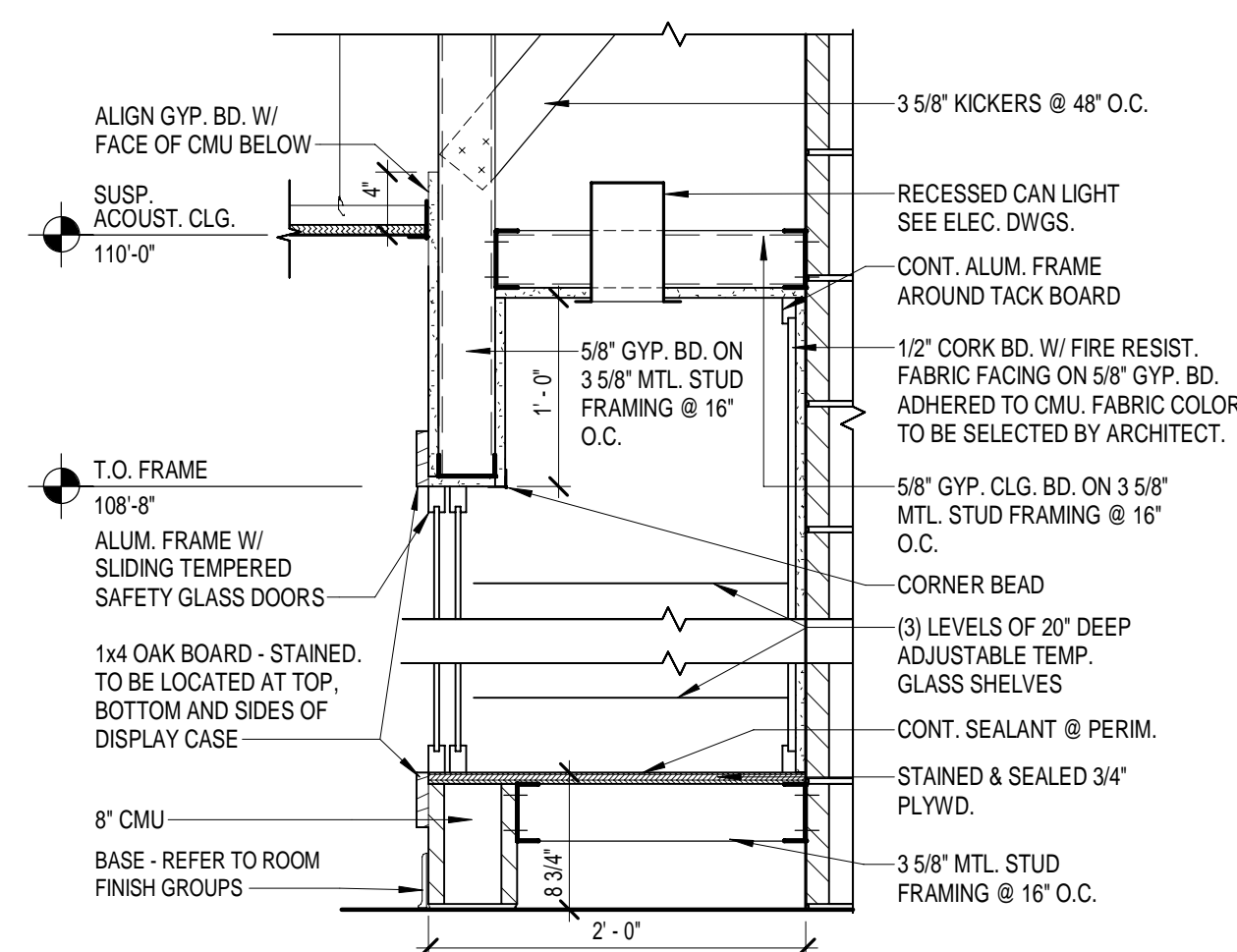
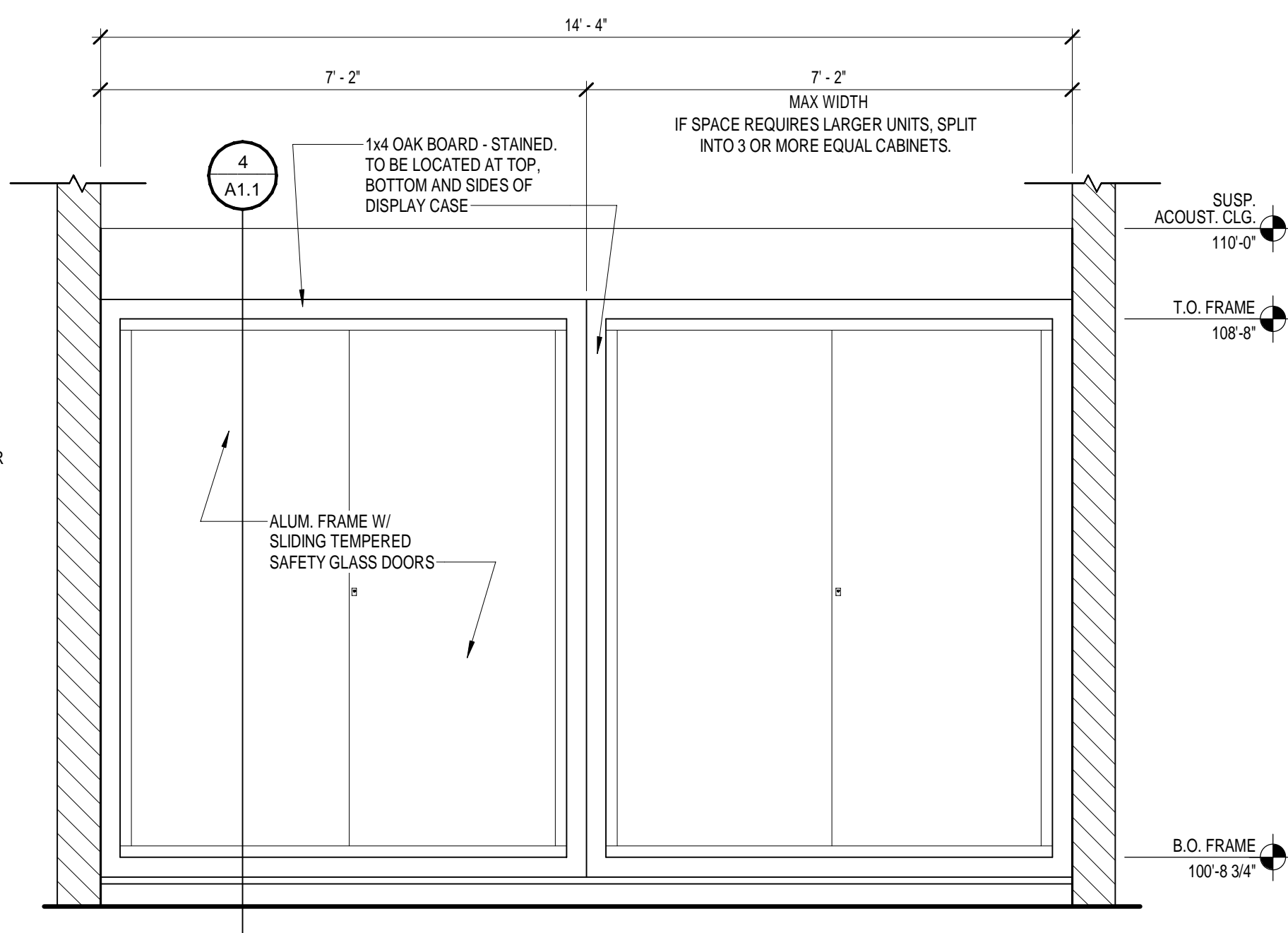
2 MEZZANINE - HCC
1/8" = 1'-0"1 FIRST FLOOR NEW WORK PLAN - HCC
1/8" = 1'-0"4 DISPLAY CASE DETAIL 2
1" = 1'-0"3 DISPLAY CASE ELEVATION
1/2" = 1'-0"

GENERAL WORK NOTES

- REFER TO MECH./ELEC. DRAWINGS FOR SPECIFIC NOTES REGARDING MECH/ELEC ITEMS NOT SHOWN ON THIS SHEET.
- REFER TO ROOF PLAN AND MECH DRAWINGS FOR ADDITIONAL INFORMATION REGARDING WORK AT ROOF.
- REFER TO SHEET NO.1 FOR GENERAL NOTES AND PARTITION TYPES.
- REFER TO DETAILS ON SHEET A6.1 FOR TYPICAL WALL INTERSECTION DETAILS.
- ALL GYP BOARD WALLS LONGER THAN 12'-0" ARE TO HAVE A MINIMUM OF 1 VERTICAL CONTROL JOINT WITH CONTROL JOINTS BEING SPACED NO FURTHER THAN 20'-0" MAX. APART. HORIZONTAL JOINTS TO BE PROVIDED EVERY 8'-0" OF HEIGHT IN WALLS 16'-0" HIGH AND GREATER.
- TELESCOPIC BLEACHERS. REFER TO DETAIL 6/A8.1.
- PROJECTION SCREEN.
- INDUSTRIAL STAIR. REFER SHEET A2.2.
- LED SCREEN.
- OPERATIONAL PARTITION W/ MAN DOORS.

PLAN KEY NOTES

- BUILT-IN GLASS DISPLAY CASES (WITH LIGHTS) AT WIDTH INDICATED.
- MECHANICAL UNITS. REFER TO MEP.
- SOLID SURFACE COUNTERTOP. REFER TO DETAIL 6/A2.1.
- REFER TO SITE DRAWINGS FOR CONCRETE WALKS, STOOPS, ETC.
- LINE OF SOFFIT / UNTEL / OVERHANG ABOVE. REFER TO DETAILS AND REFLECTED CEILING PLAN (PAINT ANY EXPOSED STEEL).
- ELECTRICALLY OPERATED AND FOLDING BASKETBALL GOAL ABOVE. REFER TO SPECS. ALL EXPOSED BLOCKING REQUIRED FOR GOAL ATTACHMENT SHALL BE PAINTED TO MATCH ADJACENT WALL COLOR.
- OVERHEAD VOLLEYBALL STANDARDS. REFER TO SPECIFICATIONS.
- TRANSITION AT FLOOR IN FLOOR FINISH.
- RECESSED CONCRETE SLAB FOR GYM WOOD FLOOR SYSTEM.
- DOUBLE ROW STAINLESS STEEL HOOKS AND W/D. BLOCKING IN QUANTITY INDICATED IN PARENTHESES. COORDINATE MOUNTING LOCATION AND HEIGHT WITH OWNER.
- OVERHEAD FOLDING VB?
- SEAT WALL. REFER TO SITE.
- CANOPY ABOVE.
- HIGH/LOW ELECTRIC WATER COOLER UNIT W/ BOTTLE FILLING STATION. REFER TO MECH./ELEC. DWGS.
- ROOF LEADER.

SYMBOL LEGEND

Name	Description
101 1/2	ROOM FINISH GROUPS (REFER TO SHEET NO.1)
ROOM NUMBER	ROOM NUMBER
DOOR NUMBER (DOOR SCHEDULE SHEET A8.1)	DOOR NUMBER (DOOR SCHEDULE SHEET A8.1)
PLAN KEY NOTES (ALL PLAN SHEETS)	PLAN KEY NOTES (ALL PLAN SHEETS)
WALL / PARTITION TYPE (SCHEDULE SHEET NO.1)	WALL / PARTITION TYPE (SCHEDULE SHEET NO.1)
WINDOW OR STOREFRONT TYPE (REFER TO FLOOR PLANS AND SCHEDULE SHEET A8.1)	WINDOW OR STOREFRONT TYPE (REFER TO FLOOR PLANS AND SCHEDULE SHEET A8.1)
TOILET ACCESSORIES (SCHEDULE SHEET A2.1)	TOILET ACCESSORIES (SCHEDULE SHEET A2.1)
ELEVATION KEY NOTE (SHEETS A3.1 - A3.2)	ELEVATION KEY NOTE (SHEETS A3.1 - A3.2)
ROOF KEY NOTE (SHEET A4.1 - A4.2)	ROOF KEY NOTE (SHEET A4.1 - A4.2)
CEILING PLAN KEY NOTE (SHEETS A7.1 - A7.2)	CEILING PLAN KEY NOTE (SHEETS A7.1 - A7.2)
SIGNAGE KEY NOTE (SHEET NO.1)	SIGNAGE KEY NOTE (SHEET NO.1)
WALL MOUNTED FIRE EXTINGUISHER (MOUNT CTR. LINE OF HANDLE AT 4'-0" A.F.F.)	WALL MOUNTED FIRE EXTINGUISHER (MOUNT CTR. LINE OF HANDLE AT 4'-0" A.F.F.)
FIRE EXTINGUISHER CABINET (SEMI-RECESSED). REFER TO DETAILS 6 & 7/A6.1.	FIRE EXTINGUISHER CABINET (SEMI-RECESSED). REFER TO DETAILS 6 & 7/A6.1.
DOWNSPOUT, OR DOWNSPOUT TO BOOT. REFER TO ROOF PLAN (SHEET A4.1 - A4.2)	DOWNSPOUT, OR DOWNSPOUT TO BOOT. REFER TO ROOF PLAN (SHEET A4.1 - A4.2)
CONTROL JOINT. REFER TO A1.1, A1.2, & A3.1 FOR LOCATIONS.	CONTROL JOINT. REFER TO A1.1, A1.2, & A3.1 FOR LOCATIONS.

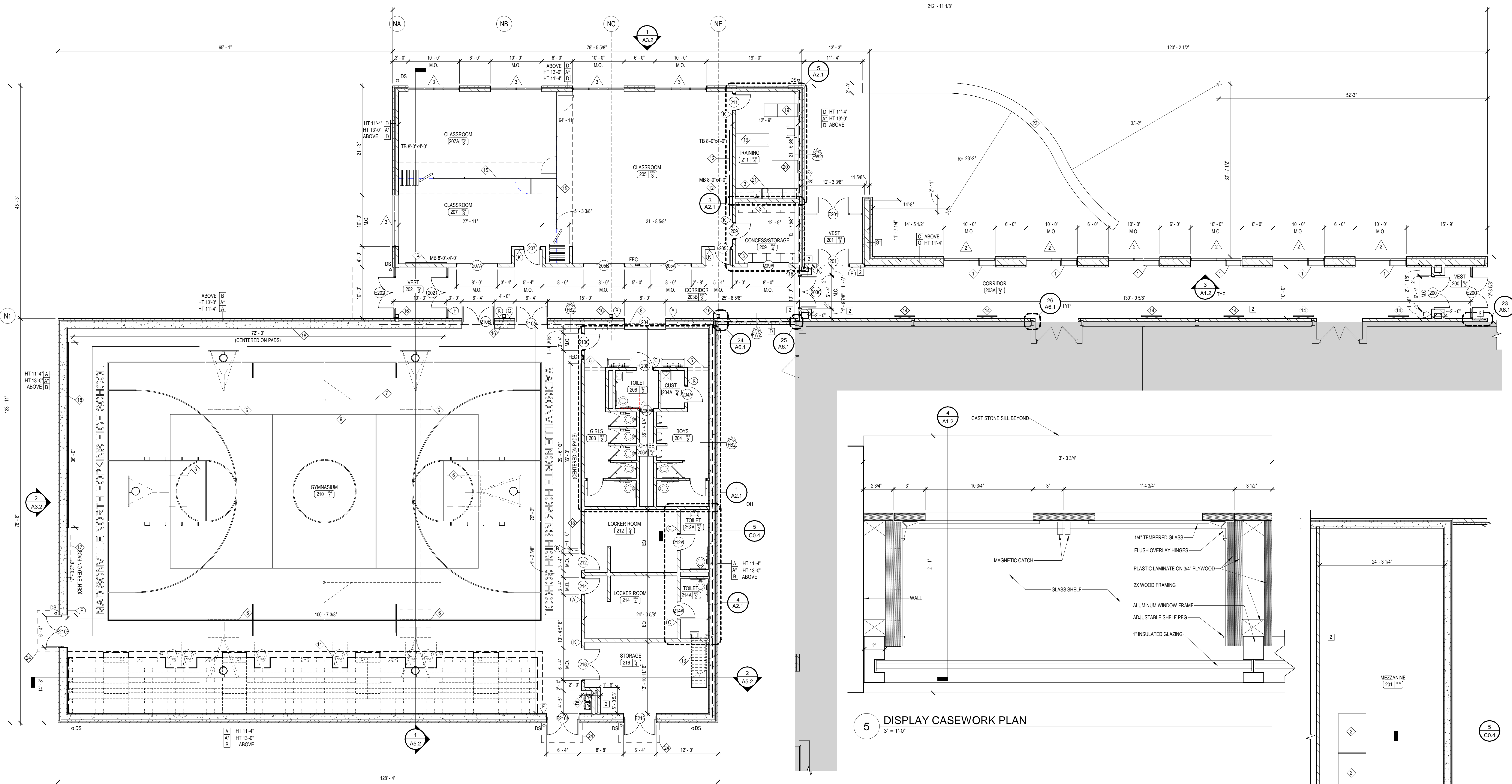

1 FIRST FLOOR NEW WORK PLAN - NMH
1/8" = 1'-0"

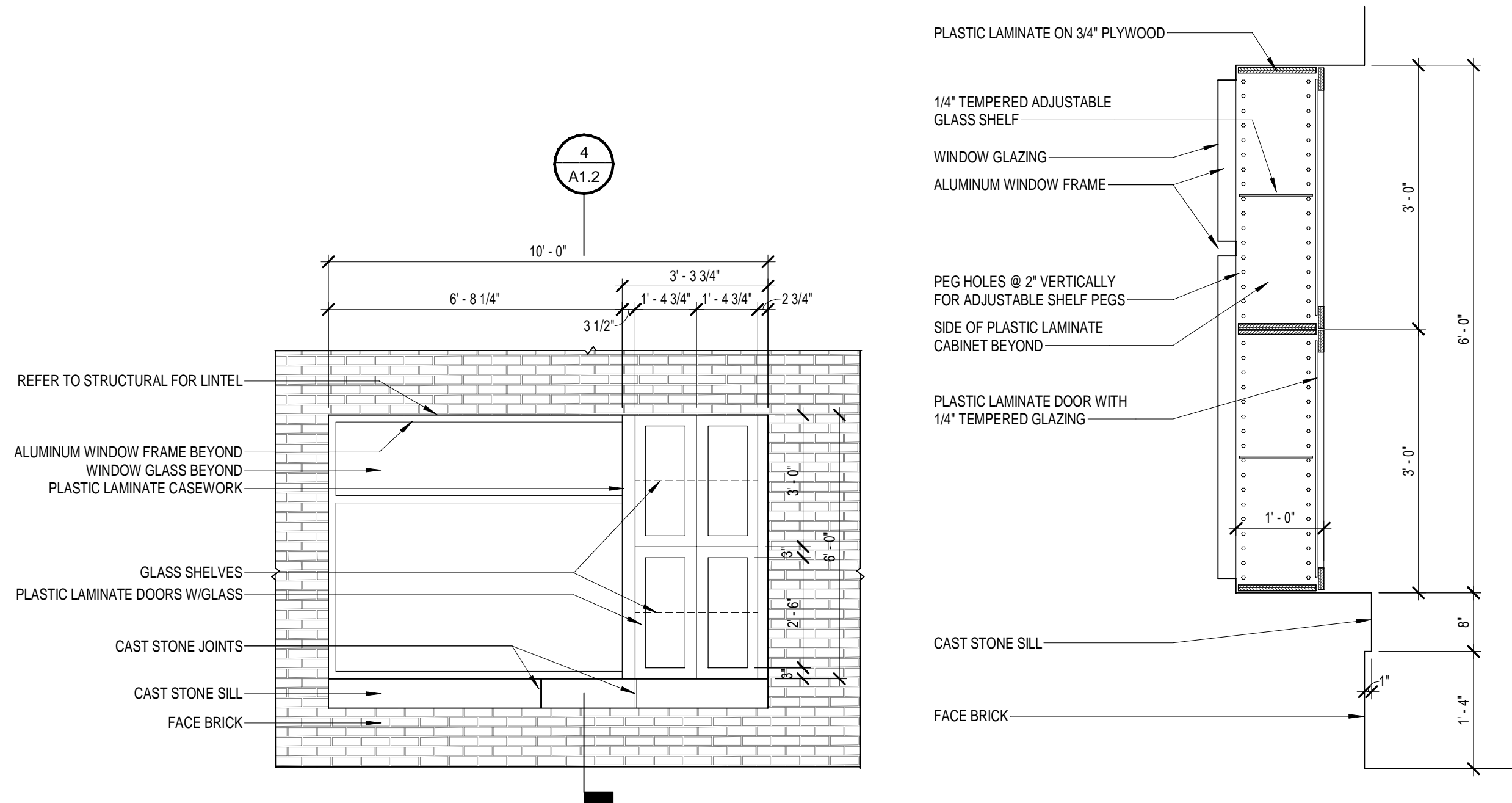

3 DISPLAY CASEWORK ELEVATION @ WINDOW
3/8" = 1'-0"

4 DISPLAY CASEWORK SECTION
3/4" = 1'-0"

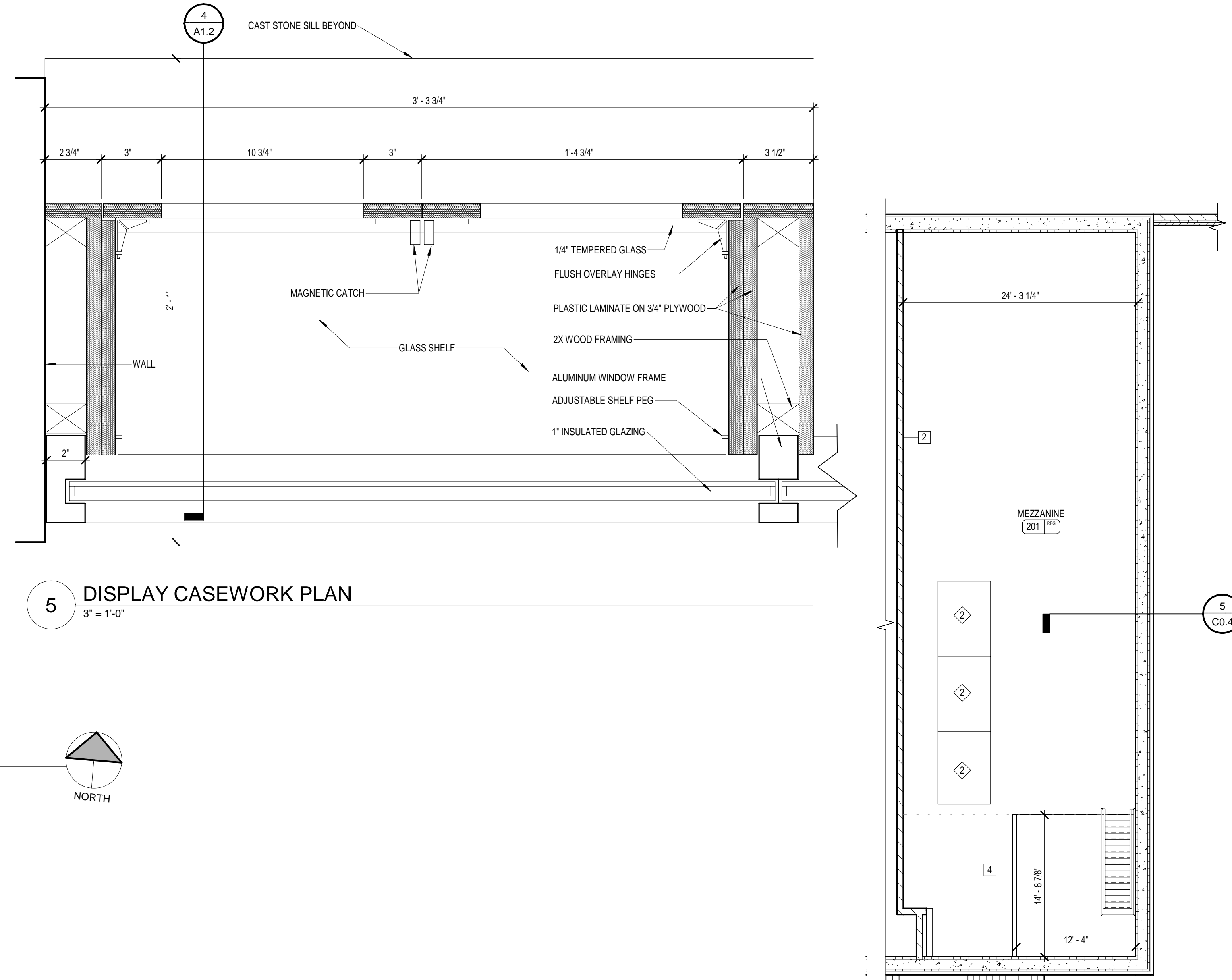

5 DISPLAY CASEWORK PLAN
3" = 1'-0"

GENERAL WORK NOTES

1. REFER TO MECH./ELEC. DRAWINGS FOR SPECIFIC NOTES REGARDING MECH./ELEC. ITEMS NOT SHOWN ON THIS SHEET.
2. REFER TO ROOF PLAN AND MECH. DRAWINGS FOR ADDITIONAL INFORMATION REGARDING WORK AT ROOF.
3. REFER TO SHEET NO.1 FOR GENERAL NOTES AND PARTITION TYPES.
4. REFER TO DETAILS ON SHEET A6.1 FOR TYPICAL WALL INTERSECTION DETAILS.
5. ALL GYP BOARD WALLS LONGER THAN 12'-0" ARE TO HAVE A MINIMUM OF 1 VERTICAL CONTROL JOINT WITH CONTROL JOINTS BEING SPACED NO FURTHER THAN 20'-0" MAX. APART. HORIZONTAL JOINTS TO BE PROVIDED EVERY 8'-0" OF HEIGHT IN WALLS 16'-0" HIGH AND GREATER.
6. ELECTRICALLY OPERATED AND FOLDING BASKETBALL GOAL ABOVE. REFER TO SPECS. ALL EXPOSED BLOCKING REQUIRED FOR GOAL ATTACHMENT SHALL BE PAINTED TO MATCH ADJACENT WALL COLOR.
7. OVERHEAD VOLLEYBALL STANDARDS. REFER TO SPECIFICATIONS.
8. TRANSITION AT FLOOR IN FLOOR FINISH.
9. RECESSED CONCRETE SLAB FOR GYM WOOD FLOOR SYSTEM.
10. DOUBLE ROW STAINLESS STEEL HOOKS AND W/D. BLOCKING IN QUANTITY INDICATED IN PARENTHESES. COORDINATE MOUNTING LOCATION AND HEIGHT WITH OWNER.
11. TELESCOPIC BLEACHERS. REFER TO DETAIL 6/A8.1.
12. PROJECTION SCREEN.
13. INDUSTRIAL STAIR. REFER SHEET A2.2.
14. LED SCREEN.
15. OPERATIONAL PARTITION W/ MAN DOORS.

PLAN KEY NOTES

1. BUILT-IN GLASS DISPLAY CASES (WITH LIGHTS) AT WIDTH INDICATED.
2. MECHANICAL UNITS. REFER TO MEP.
3. SOLID SURFACE COUNTERTOP. REFER TO DETAIL 6/A2.1.
4. REFER TO SITE DRAWINGS FOR CONCRETE WALKS, STOOPS, ETC.
5. LINE OF SOFFIT / LINTEL / OVERHANG ABOVE. REFER TO DETAILS AND REFLECTED CEILING PLAN (PAINT ANY EXPOSED STEEL).
6. ELECTRICALLY OPERATED AND FOLDING BASKETBALL GOAL ABOVE. REFER TO SPECS. ALL EXPOSED BLOCKING REQUIRED FOR GOAL ATTACHMENT SHALL BE PAINTED TO MATCH ADJACENT WALL COLOR.
7. OVERHEAD VOLLEYBALL STANDARDS. REFER TO SPECIFICATIONS.
8. TRANSITION AT FLOOR IN FLOOR FINISH.
9. RECESSED CONCRETE SLAB FOR GYM WOOD FLOOR SYSTEM.
10. DOUBLE ROW STAINLESS STEEL HOOKS AND W/D. BLOCKING IN QUANTITY INDICATED IN PARENTHESES. COORDINATE MOUNTING LOCATION AND HEIGHT WITH OWNER.
11. TELESCOPIC BLEACHERS. REFER TO DETAIL 6/A8.1.
12. PROJECTION SCREEN.
13. INDUSTRIAL STAIR. REFER SHEET A2.2.
14. LED SCREEN.
15. OPERATIONAL PARTITION W/ MAN DOORS.
16. STEEL COLUMN.
17. SCORE BOARD ABOVE. REFER TO SPECS, ELECTRICAL DWGS, AND SECTIONS FOR HEIGHT.
18. WALL MTD. ATHLETIC PROTECTION PADS AT LIMITS INDICATED. EXTEND FROM 8" ABOVE FLOOR TO 6'-8" ABOVE FLOOR. REFER TO SPECS. REFER TO PLANS FOR TOTAL LENGTH OF PADS.
19. TRAINING TABLE. NIC.
20. WHIRLPOOL. NIC.
21. ICE MACHINE. NIC.
22. OVERHEAD FOLDING VB?
23. SEAT WALL. REFER TO SITE.
24. CANOPY ABOVE.
25. HIGH/LOW ELECTRIC WATER COOLER UNIT W/ BOTTLE FILL STATION. REFER TO MECH. / ELEC. DWGS.
26. ROOF LEADER.

MEZZANINE SYMBOL LEGEND

- 1/8" = 1'-0"
- | Name | Room Number |
|-----------|---|
| (101) 101 | ROOM FINISH GROUPS (REFER TO SHEET NO.1) |
| (101) 101 | ROOM NUMBER |
| (XXX) | DOOR NUMBER (DOOR SCHEDULE SHEET A8.1) |
| (X) | PLAN KEY NOTES (ALL PLAN SHEETS) |
| (X) | WALL / PARTITION TYPE (SCHEDULE SHEET NO.1) |
| (X) | WINDOW OR STOREFRONT TYPE (REFER TO FLOOR PLANS AND SCHEDULE SHEET A8.1) |
| (X) | TOILET ACCESSORIES (SCHEDULE SHEET A2.1) |
| (X) | ELEVATION KEY NOTE (SHEETS A3.1 - A3.2) |
| (X) | ROOF KEY NOTE (SHEET A4.1 - A4.2) |
| (X) | CEILING PLAN KEY NOTE (SHEETS A7.1 - A7.2) |
| (X) | SIGNAGE KEY NOTE (SHEET NO.1) |
| (X) | FE WALL MOUNTED FIRE EXTINGUISHER (MOUNT CTR. LINE OF HANDLE AT 4'-0" A.F.F.) |
| (X) | FIRE EXTINGUISHER CABINET (SEMI-RECESSED). REFER TO DETAILS 6 & 7/A6.1. |
| (X) | DOWNSPOUT, OR DOWNSPOUT TO BOOT. REFER TO ROOF PLAN (SHEET A4.1 - A4.2) |
| (X) | CONTROL JOINT, REFER TO A1.1, A1.2, & A3.1 FOR LOCATIONS. |

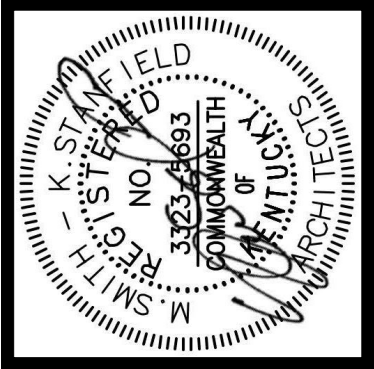

JOB NO.	2221
DATE	12.12.2022
DRAWN	AN
CHECKED	AHO

COPYRIGHT © 2022
SHERMAN CARTER BARNHART
ARCHITECTS, PLLC

REVISIONS		
No.	Description	Date

ELEVATION KEY NOTES

- 1a. BRICK VENEER TYPE A.
2. RECESSED SINGLE COURSE OF BRICK IN CONTRASTING TYPE - TO BE SELECTED BY ARCHITECT.
3. STONE TRIM 'F'.
4. METAL WALL PANEL.
5. CALCIUM SILICATE MASONRY.
6. DOWNSPOUT AND BOOT.
7. CAST STONE BAND.
8. PRE-ENG. WALL HUNG CANOPY W/ INTEGRAL DOWNSPOUT.
9. ALUMINUM FRAME.
10. CALCIUM SILICATE BENCH WALL WITH STONE CAP.
11. FASCIA.
12. GUTTER.
13. CORNING.
14. STONE HEADER.
15. 1/2" RECESSED BRICK.
16. MASONRY CONTROL JOINT.
17. METAL PANEL REVEAL.
18. DIMENSIONAL LETTERS. HEIGHT INDICATED ON ELEVATION.
19. RAKE.
20. HOLLOW METAL DOOR AND FRAME.
21. GRAVEL STOP.
22. MECHANICAL LOUVER. REFER TO MECHANICAL DRAWINGS.
23. LIGHT(S) REFER TO ELEC. DWGS.
24. "X" LED BACKLIT S. COLOR ALUMINUM SIGN. COORDINATE WITH ARCHITECT OWNER FOR ARTWORK. REFER TO ELEC. FOR CONNECTION.
25. CANOPY.
26. CANOPY DOWNSPOUT AND BOOT. CONNECT TO BELOW GRADE DRAINAGE SYSTEM. REFER TO SITE DRAWINGS.
27. FASLE LOUVER.

GENERAL ELEVATION NOTES

BUILDING ELEVATIONS SHOWN ON THIS DRAWING ARE INTENDED FOR GENERAL REFERENCE PURPOSES ONLY. REFER TO REFERENCED SECTIONS AND DETAILS FOR MORE FULLY DESCRIBED CONDITIONS AND REQUIREMENTS.

MATERIALS INDICATIONS AND DESCRIPTIONS, VERTICAL AND OTHER DIMENSIONS SHOWN ON ONE BUILDING ELEVATION APPLY TO OTHER BUILDING ELEVATIONS WHERE SHOWN UNLESS NOTED OTHERWISE.

LINE REPRESENTING PAVING AND FINISH GRADES ARE APPROXIMATE AND ARE SHOWN FOR REFERENCE PURPOSES ONLY. REFER TO SITE PLANS FOR SPECIFIC GRADE AND SPOT ELEVATIONS AT EACH RESPECTIVELY.
REFER TO FLOOR PLANS FOR LOCATION AND DOOR SCHEDULE FOR FULL EXTENT AND COMPLETE DESCRIPTION OF DOOR AND FRAME TYPES. PORTIONS OF DOORS, WINDOWS, STOREFRONTS, AND CURTAIN WALLS MAY BE CONCEALED BY OTHER BUILDING FEATURES SHOWN.
REFER TO FLOOR PLANS FOR SPECIFIC ALUMINUM FRAME TYPES AND FRAME ELEVATIONS.
LOCATIONS OF CONTROL EXPANSION JOINTS IN MASONRY WALLS ARE SHOWN ON THIS DRAWING. SEE TYPICAL DETAILS ON SHEET A6.1 FOR SPECIFIC REQUIREMENTS AT RESPECTIVE LOCATIONS.
ALL NEW EXPOSED EXTERIOR MASONRY SHALL RECEIVE APPLICATION OF SPECIFIED WATER REPELLENT.
ALL NEW EXPOSED EXTERIOR METAL SUCH AS FLASHINGS, COPINGS, GUTTERS DOWNSPOUTS AND LADDERS SHALL RECEIVE THE SPECIFIED FIELD OR SHOP APPLIED FINISH COATING.

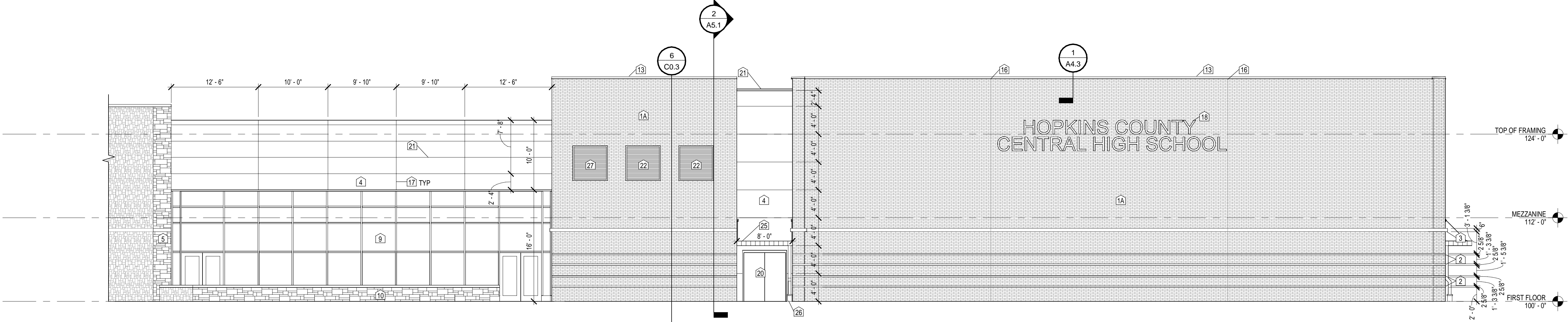

1 PLAN NORTH ELEVATION - HCC
1/8" = 1'-0"

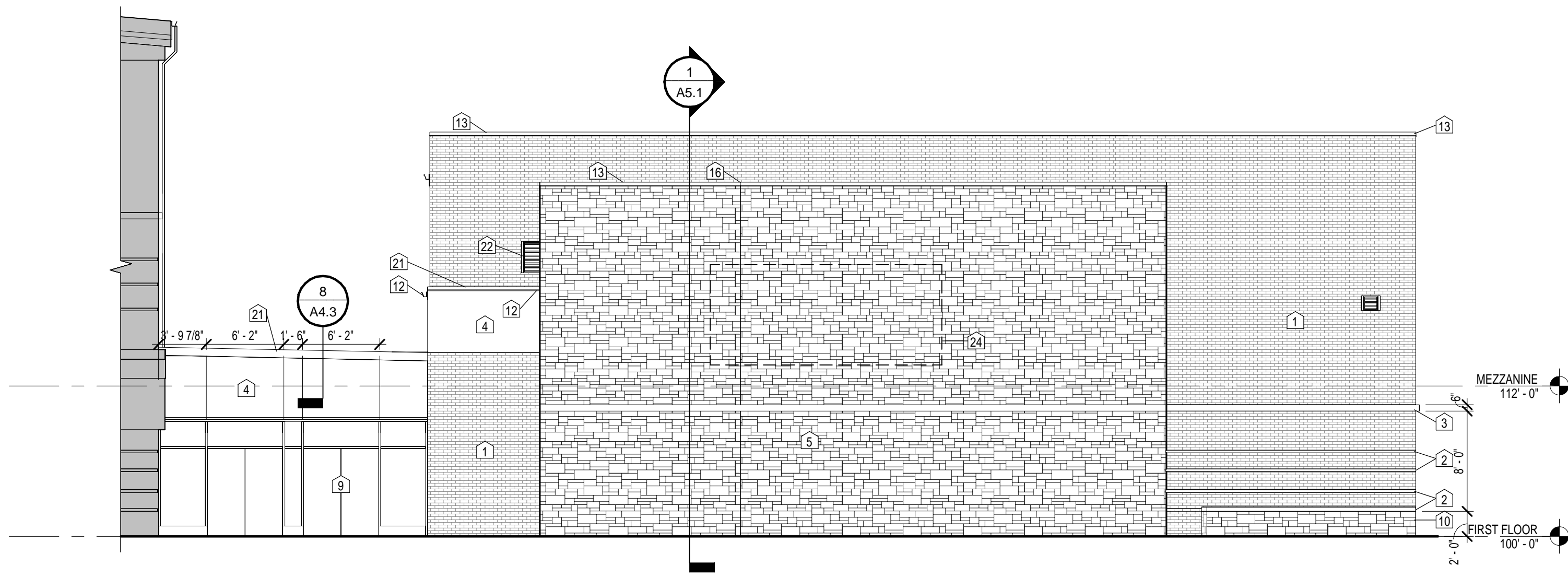

2 PLAN EAST ELEVATION - HCC
1/8" = 1'-0"

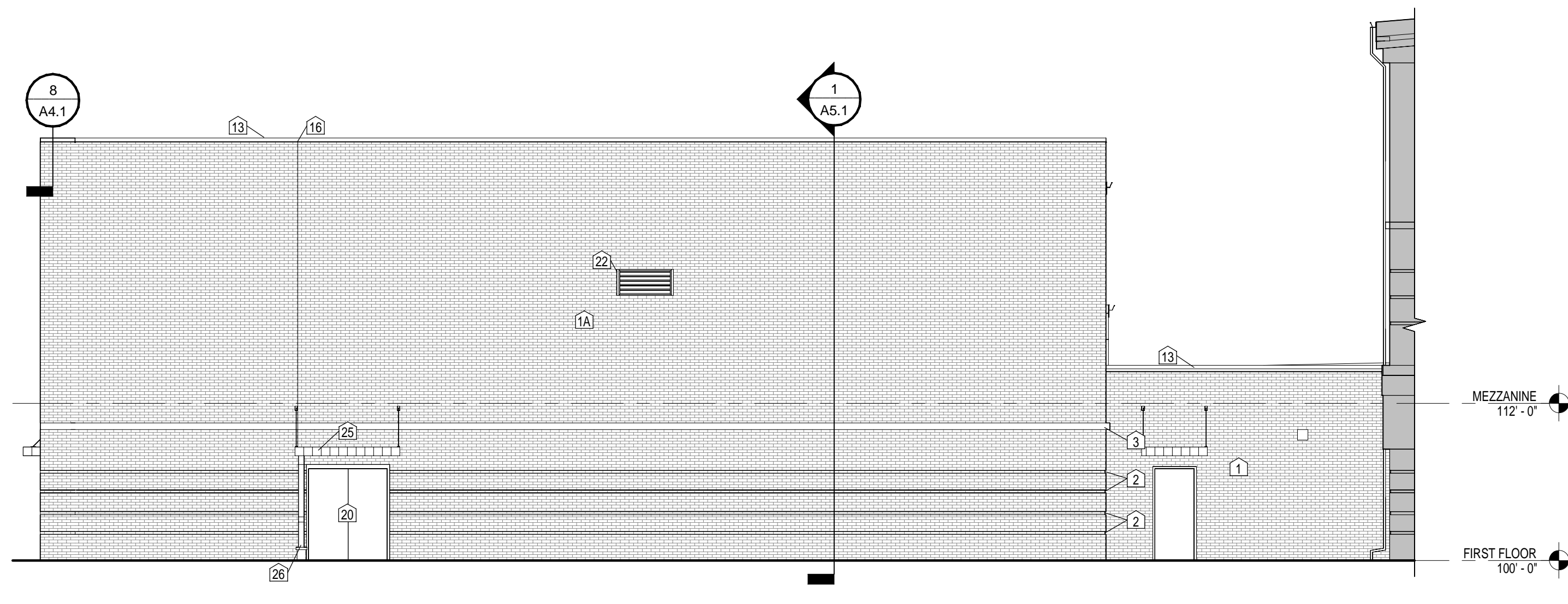

3 PLAN WEST ELEVATION - HCC
1/8" = 1'-0"

2221
HOPKINS COUNTY AUXILIARY GYMNASIUMS ADDITIONS
12/22/2022 2:15:36 PM

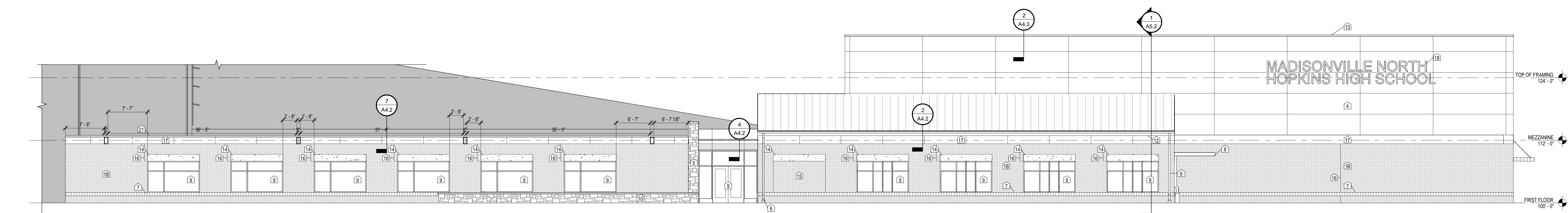

1 NORTH ELEVATION - MNH
1/8" = 1'-0"

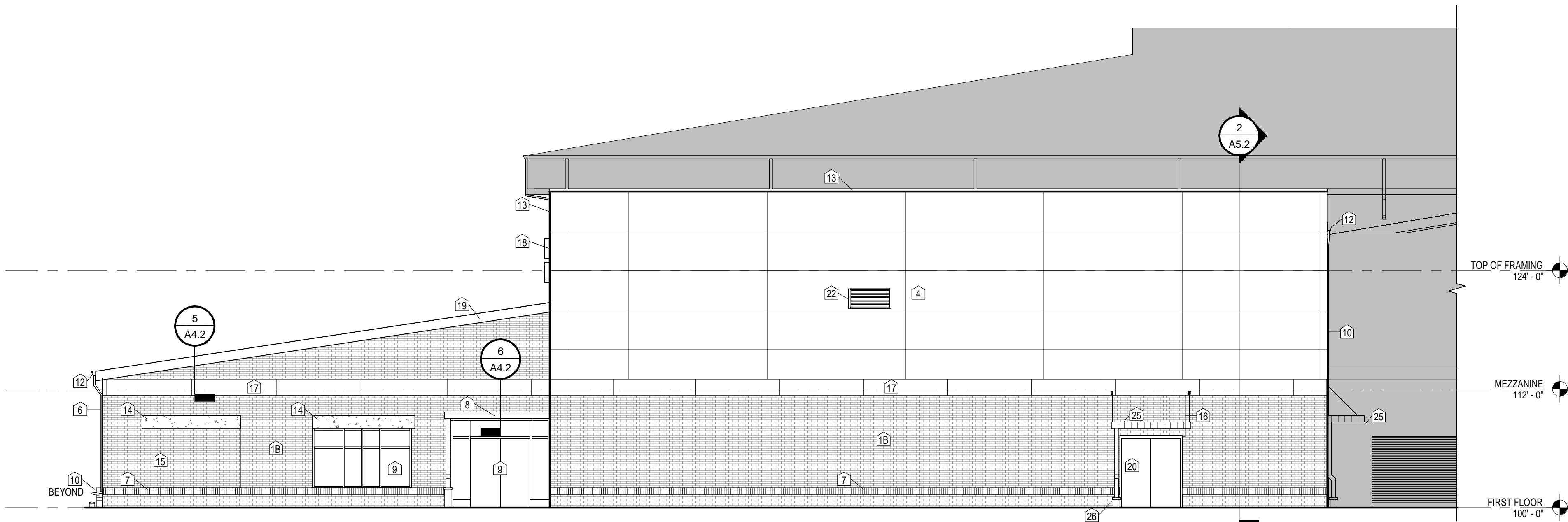

2 WEST ELEVATION - MNH
1/8" = 1'-0"

ELEVATION KEY NOTES	
1a.	BRICK VENEER TYPE A.
1b.	BRICK VENEER TYPE B.
2.	RECESSED SINGLE COURSE OF BRICK IN CONTRASTING TYPE - TO BE SELECTED BY ARCHITECT.
3.	STONE TRIM 6".
4.	METAL WALL PANEL.
5.	CALCIUM SILICATE MASONRY.
6.	DOWNSPOUT AND BOOT.
7.	CAST STONE BAND.
8.	PRES-ENG. WALL HUNG CANOPY W/ INTEGRAL DOWNSPOUT.
9.	ALUMINUM FRAME.
10.	CALCIUM SILICATE BENCH WALL WITH STONE CAP.
11.	FASCIA.
12.	GUTTER.
13.	COPING.
14.	STONE HEADER.
15.	1/2" RECESSED BRICK.
16.	MASONRY CONTROL JOINT.
17.	METAL PANEL REVEAL.
18.	DIMENSIONAL LETTERS. HEIGHT INDICATED ON ELEVATION.
19.	RAIL.
20.	HOLLOW METAL DOOR AND FRAME.
21.	GRAVEL STOP.
22.	MECHANICAL LOUVER. REFER TO MECHANICAL DRAWINGS.
23.	LIGHT(S) REFER TO ELEC. DWGS.
24.	LED BACKLIT S. COLOR ALUMINUM SIGN. COORDINATE WITH ARCHITECT/OWNER FOR ARTWORK. REFER TO ELEC. FOR CONNECTION.
25.	CANOPY.
26.	CANOPY DOWNSPOUT AND BOOT. CONNECT TO BELOW GRADE DRAINAGE SYSTEM. REFER TO SITE DRAWINGS.
27.	FASCIA LOUVER.

GENERAL ELEVATION NOTES	
BUILDING ELEVATIONS SHOWN ON THIS DRAWING ARE INTENDED FOR GENERAL REFERENCE PURPOSES ONLY. REFER TO REFERENCED SECTIONS AND DETAILS FOR MORE FULLY DESCRIBED CONDITIONS AND REQUIREMENTS.	
MATERIALS INDICATIONS AND DESCRIPTIONS, VERTICAL AND OTHER DIMENSIONS SHOWN ON ONE BUILDING ELEVATION APPLY TO OTHER BUILDING ELEVATIONS WHERE SHOWN UNLESS NOTED OTHERWISE.	
LINES REPRESENTING PAVING AND FINISH GRADES ARE APPROXIMATE AND ARE SHOWN FOR REFERENCE PURPOSES ONLY. REFER TO SITE PLANS FOR SPECIFIC GRADE AND SPOT ELEVATIONS AT EACH RESPECTIVELY.	
REFER TO FLOOR PLANS FOR LOCATION AND DOOR SCHEDULE FOR FULL EXTENT AND COMPLETE DESCRIPTION OF DOOR AND FRAME TYPES. PORTIONS OF DOORS, WINDOWS, STOREFRONTS, AND CURTAIN WALLS MAY BE CONCEALED BY OTHER BUILDING FEATURES SHOWN.	
REFER TO FLOOR PLANS FOR SPECIFIC ALUMINUM FRAME TYPES AND FRAME ELEVATIONS.	
LOCATIONS OF CONTROL/EXPANSION JOINTS IN MASONRY WALLS ARE SHOWN ON THIS DRAWING. SEE TYPICAL DETAILS ON SHEET A6.1 FOR SPECIFIC REQUIREMENTS AT RESPECTIVE LOCATIONS.	
ALL NEW EXPOSED EXTERIOR MASONRY SHALL RECEIVE APPLICATION OF SPECIFIED WATER REPELLENT.	
ALL NEW EXPOSED EXTERIOR METAL SUCH AS FLASHINGS, COPINGS, GUTTERS DOWNSPOUTS AND LADDERS SHALL RECEIVE THE SPECIFIED FIELD OR SHOP APPLIED FINISH COATING.	

SHERMAN
CARTER
BARNHART
ARCHITECTS

FOR BOARD APPROVAL

NO. 2221
DATE 12/22/2022
DRAWN AN
CHECKED AHO

REVISIONS

No.	Description	Date

SHEET

A3.2

HOPKINS COUNTY AUXILIARY
GYMNASIUMS ADDITIONS

MADISONVILLE, KY

BUILDING ELEVATIONS- MNH

JOB NO. 2221
DATE 12.12.2022
DRAWN AN
CHECKED AHO
COPYRIGHT © 2022
SHERMAN CARTER BARNHART
ARCHITECTS, PLLC

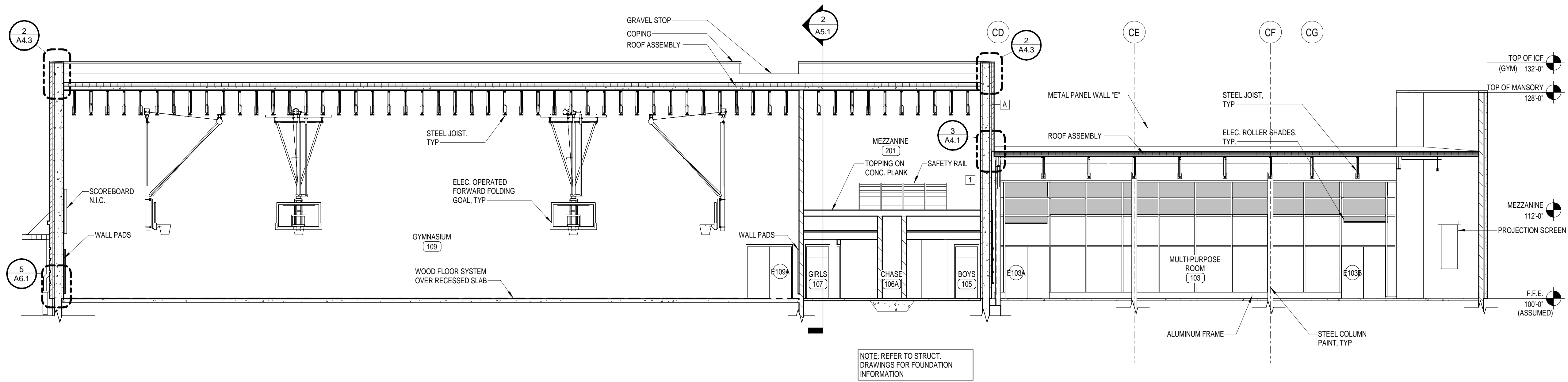

1 BUILDING SECTION - HCC
1/8" = 1'-0"

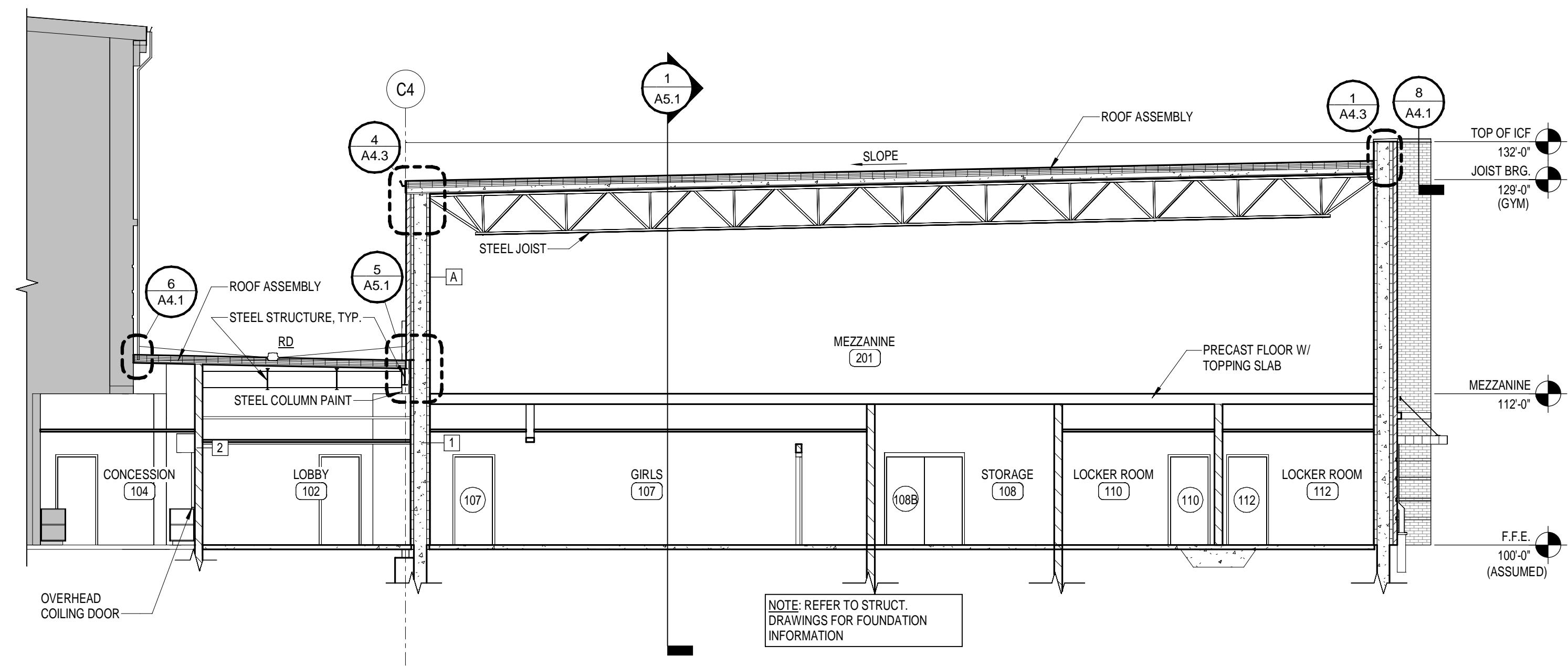

2 BUILDING SECTION - HCC
1/8" = 1'-0"

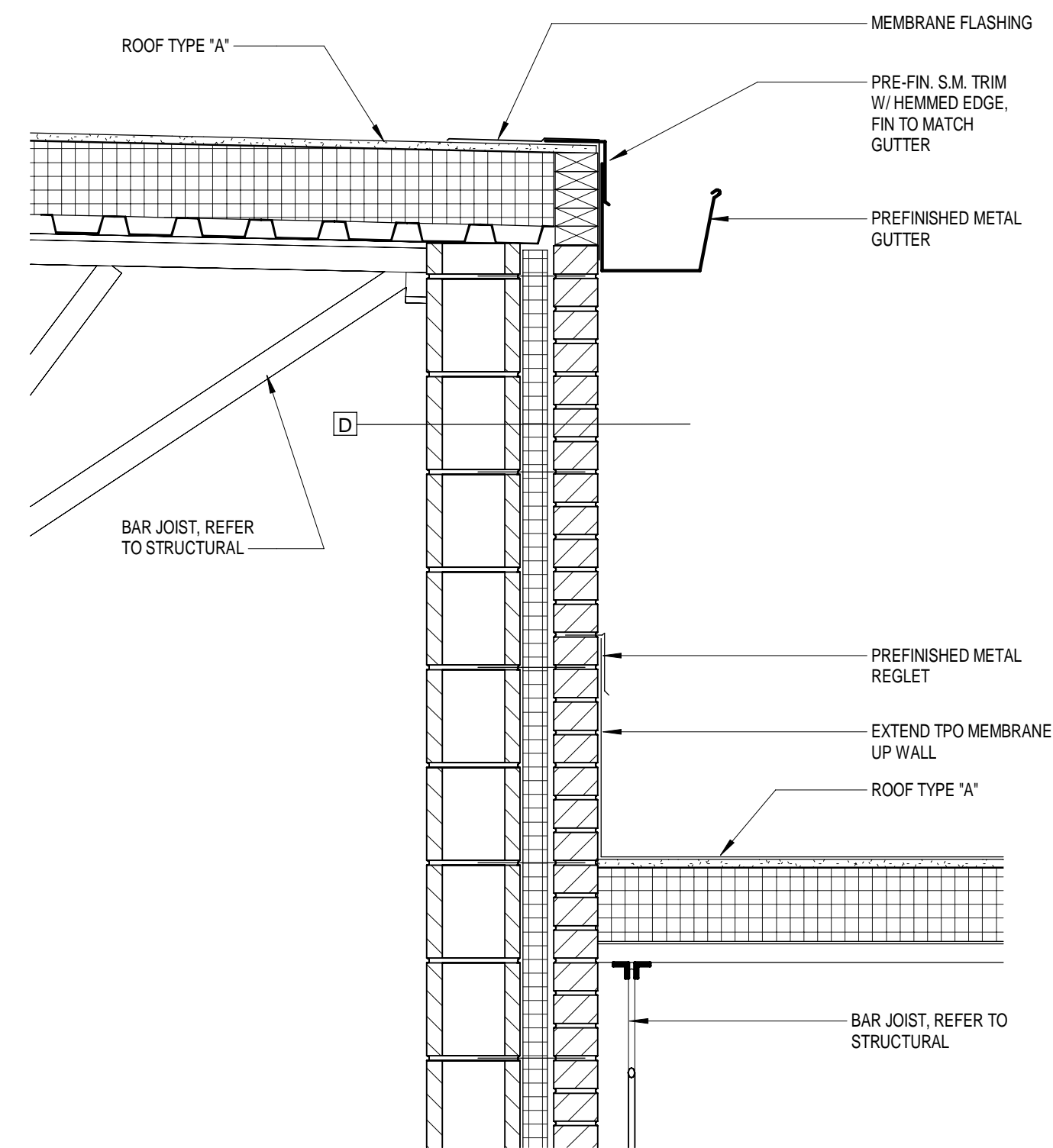

5 DETAIL
1" = 1'-0"

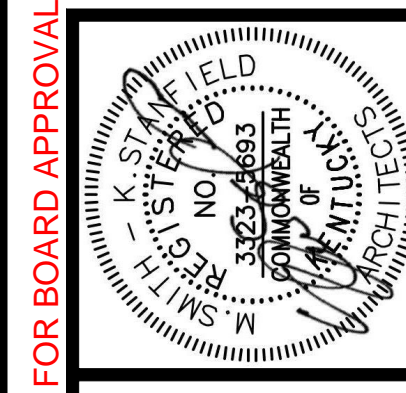

HOPKINS COUNTY AUXILIARY
GYMNASIUMS ADDITIONS
MADISONVILLE, KY

BUILDING SECTIONS - HCC

JOB NO.	2221
DATE	12.12.2022
DRAWN	AN
CHECKED	AHO

COPYRIGHT © 2022
SHERMAN CARTER BARNHART
ARCHITECTS, PLLC

REVISIONS		
No.	Description	Date

SHEET

A5.1

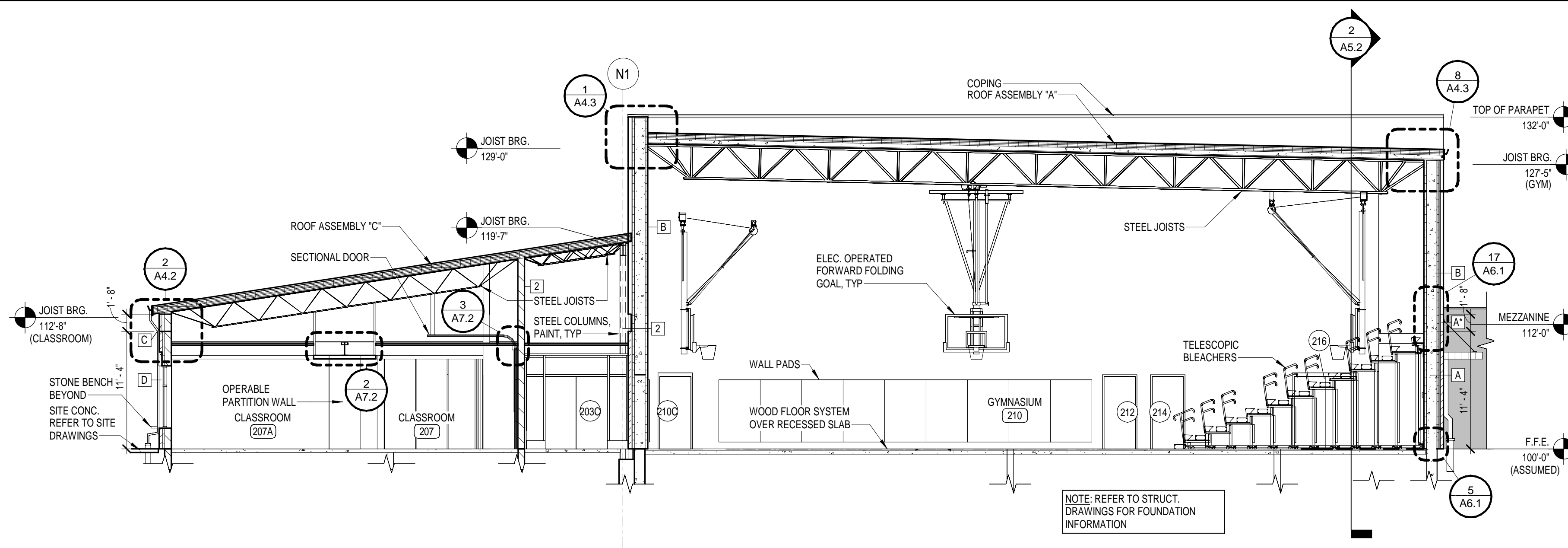

1 BUILDING SECTION - MNH
1/8" = 1'-0"

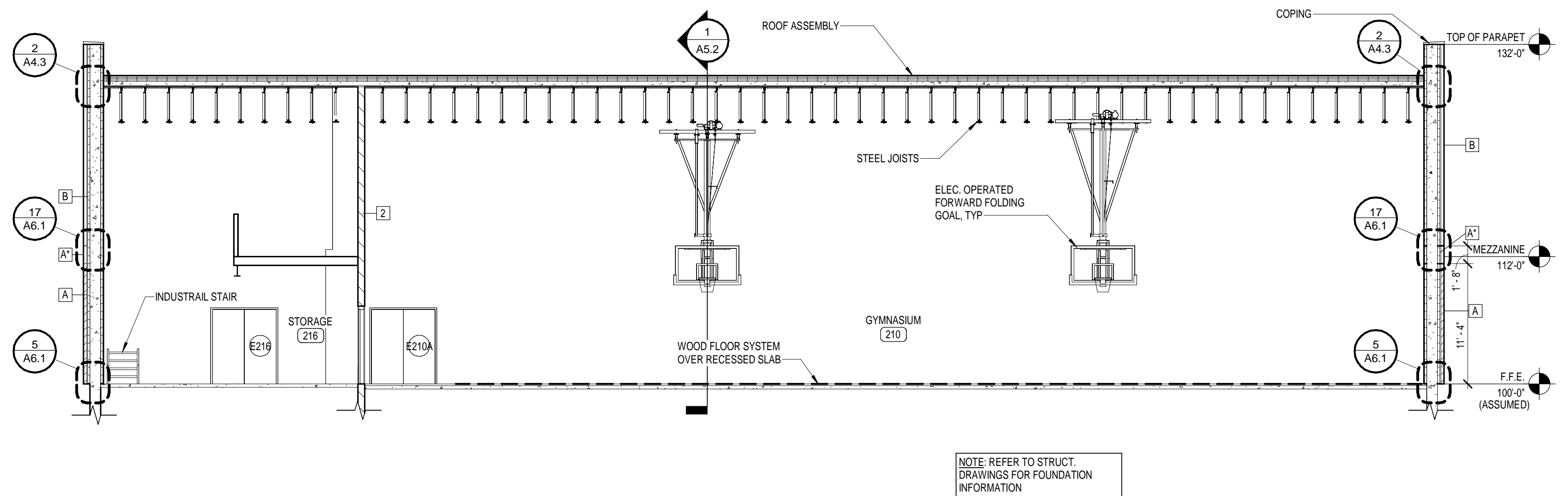

2 BUILDING SECTION - MNH
1/8" = 1'-0"

SHERMAN
CARTER
BARNHART
ARCHITECTS

NO. 2221
DATE 12.12.2022
DRAWN AN
CHECKED AHO

REVISIONS

NO. DESCRIPTION DATE

2221
HOPKINS COUNTY AUXILIARY GYMNASIUMS ADDITIONS
12/22/2022 2:15:49 PM

HOPKINS COUNTY AUXILIARY
GYMNASIUMS ADDITIONS

MADISONVILLE, KY

BUILDING SECTIONS - MNH

JOB NO. 2221
DATE 12.12.2022
DRAWN AN
CHECKED AHO
COPYRIGHT © 2022
SHERMAN CARTER BARNHART
ARCHITECTS, PLLC

REVISIONS

NO. DESCRIPTION DATE

2221
HOPKINS COUNTY AUXILIARY GYMNASIUMS ADDITIONS
12/22/2022 2:15:49 PM

SHEET

A5.2

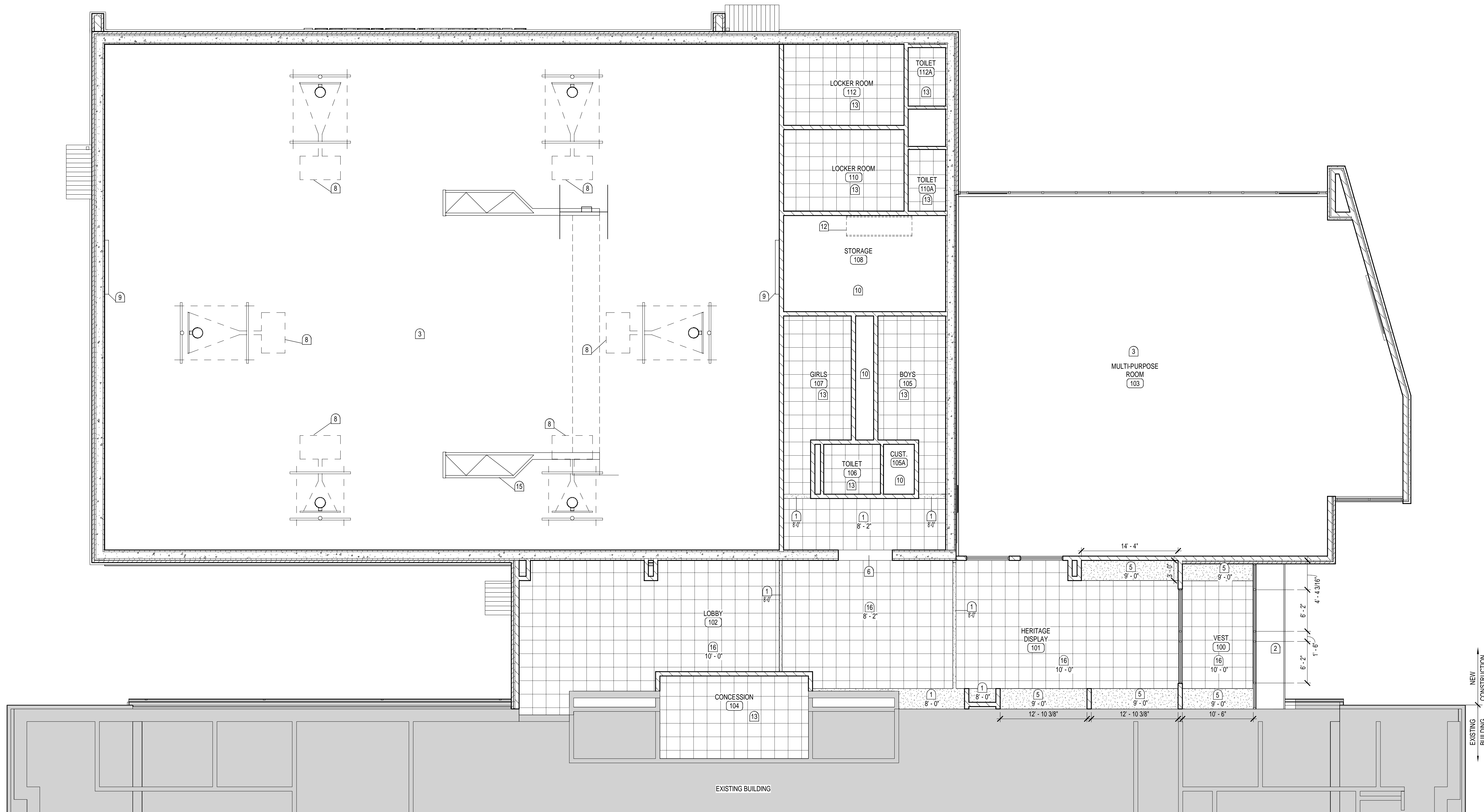
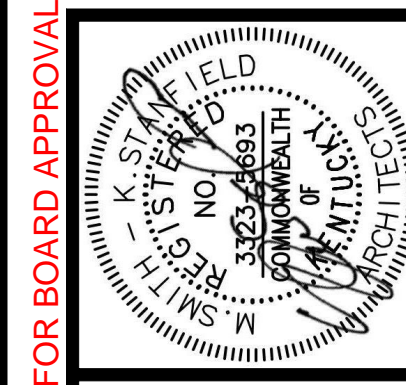
1 REFLECTED CEILING PLAN - HCC
1/8" = 1'-0"GENERAL REFLECTED
CEILING NOTES

- R1 = KEYNOTES (WHERE APPLICABLE)
- R2 = SOFFIT, CEILING HEIGHT OR BOTTOM OF STEEL LINTEL (WHERE APPLICABLE)
- R3 CEILING RELATED MECHANICAL AND ELECTRICAL ITEMS ARE NOT SHOWN ON REFLECTED CEILING PLANS. SEE MECHANICAL AND/OR ELECTRICAL DRAWINGS FOR TYPE, SIZE, AND OTHER REQUIREMENTS PERTAINING SPECIFICALLY TO THESE ITEMS. - EPOXY PAINT ALL EXPOSED, NON PRE-FINISHED MEP ITEMS.
- R4 REFER TO PLUMBING, MECHANICAL AND ELECTRICAL DRAWINGS FOR ADDITIONAL FIXTURES NOT SHOWN.
- R5 REFER TO WALL TYPES FOR DESCRIPTION OF WALLS EXTENDING (OR NOT) TO UNDERSIDE OF DECKING AND/OR STRUCTURE ABOVE.
- R6 INSTALL SPRINKLER HEADS IN CENTER OF 2x2 CEILING PANELS.
- R7 INSTALL ALL SPRINKLER HEADS ON SWING ARM NIPPLES. REFER TO MECHANICAL DRAWINGS FOR SPECIFIC REQUIREMENTS.
- R8 SOFFIT DIMENSIONS SHOWN ARE FROM FACE OF WALL OR FACE OF GYPSUM BOARD TO FACE OF GYPSUM BOARD.
- R9 REFER TO DOOR, FRAME DETAILS AND STRUCTURAL DRAWINGS FOR SPECIFIC LINTEL LOCATIONS. PAINT EXPOSED STEEL LINTELS (GALV. AT EXTERIOR LOCATIONS)
- R10 UNLESS SPECIFICALLY LOCATED, GYPSUM BOARD CONTROL JOINTS AS REQUIRED BY INDUSTRY STANDARDS OR SPECS., WHICHEVER IS MORE RESTRICTIVE. CONFIRM LOCATIONS WITH ARCHITECT.

REFLECTED CEILING PLAN
KEY NOTES

NOTE: ALL NOTES MAY NOT APPLY TO THIS SHEET.

- GYP. BD. BULKHEAD - SEE 6/A7.1.
- METAL SOFFIT AT EXTERIOR. REFER TO DETAILS.
- OPEN TO STRUCTURE, PAINT. PAINT ALL EXPOSED, NON PRE-FINISHED MEP ITEMS. REFER TO SHEET A4.3.
- INTERIOR GYP. BD. SOFFIT, PAINT. REFER TO DETAILS, THIS SHEET.
- DISPLAY CASE WITH SOFFIT. SEE DETAILS 2 & 3 A1.1.
- ICF BULKHEAD, REFER TO DETAIL 6/A7.1.
- GUTTER - REFER TO ROOF PLAN, SHEET A4.1.
- FORWARD FOLDING ELECTRIC OPERATED BASKETBALL GOALS. REFER TO SPECS. ALL SUPPLEMENTAL SUPPORT STRUCTURE SHALL BE PROVIDED BY GOAL MFR. PAINT FRAMING TO MATCH ROOF STRUCTURE. PAINT ALL EXPOSED BLOCKING USED FOR ATTACHMENT ADJACENT WALL COLOR.
- WIRELESS SCOREBOARDS WITH WIRELESS CONTROLS.
- OPEN TO STRUCTURE, NO FINISH.
- METAL DRYWALL CONTROL JOINT, PAINT. EXTEND JOINT UP VERTICAL SIDES OF SOFFIT.
- INDUSTRIAL STAIR
- SLOPE CEILING TO MATCH STRUCTURE SLOPE.
- PROVIDE OPENING IN ACT AT OVERHEAD DOOR. CONFIRM FINAL SIZE OF OPENING W/ OVERHEAD DOOR MFR. PAINT STRUCTURE AND MEP ITEMS EXPOSED TO VIEW. MIN. 2'-0" BEYOND CEILING OPENING. REFER TO DETAILS 2 & 3 A1.2.
- FOLDING VOLLEYBALL STANDARDS, NETTING AND REFEREE'S STAND. JAYPRO MODEL #PV504-880R WITH PADDING OR EQUAL.
- ACT TYPE 'A' AT HEIGHT INDICATED.
- ACT TYPE 'B' THIS ROOM.
- CMU BULKHEAD, AT INDICATED HEIGHT
- STORM SHUTTER, REFER TO DETAILS

REFLECTED CEILING LEGEND

- X' - Y' CEILING HEIGHT, A.F.F. NOTE: REFER TO SECTIONS AND DETAILS FOR EXTERIOR CEILING HEIGHTS NOT SHOWN.
- 2x2 SUSPENDED ACOUSTICAL CEILING (ACT-1) @ 9'-0" A.F.F. U.N.O.
- GYPSUM BOARD SOFFIT OR BULKHEAD, PAINT.
- EXISTING BUILDING TO REMAIN.

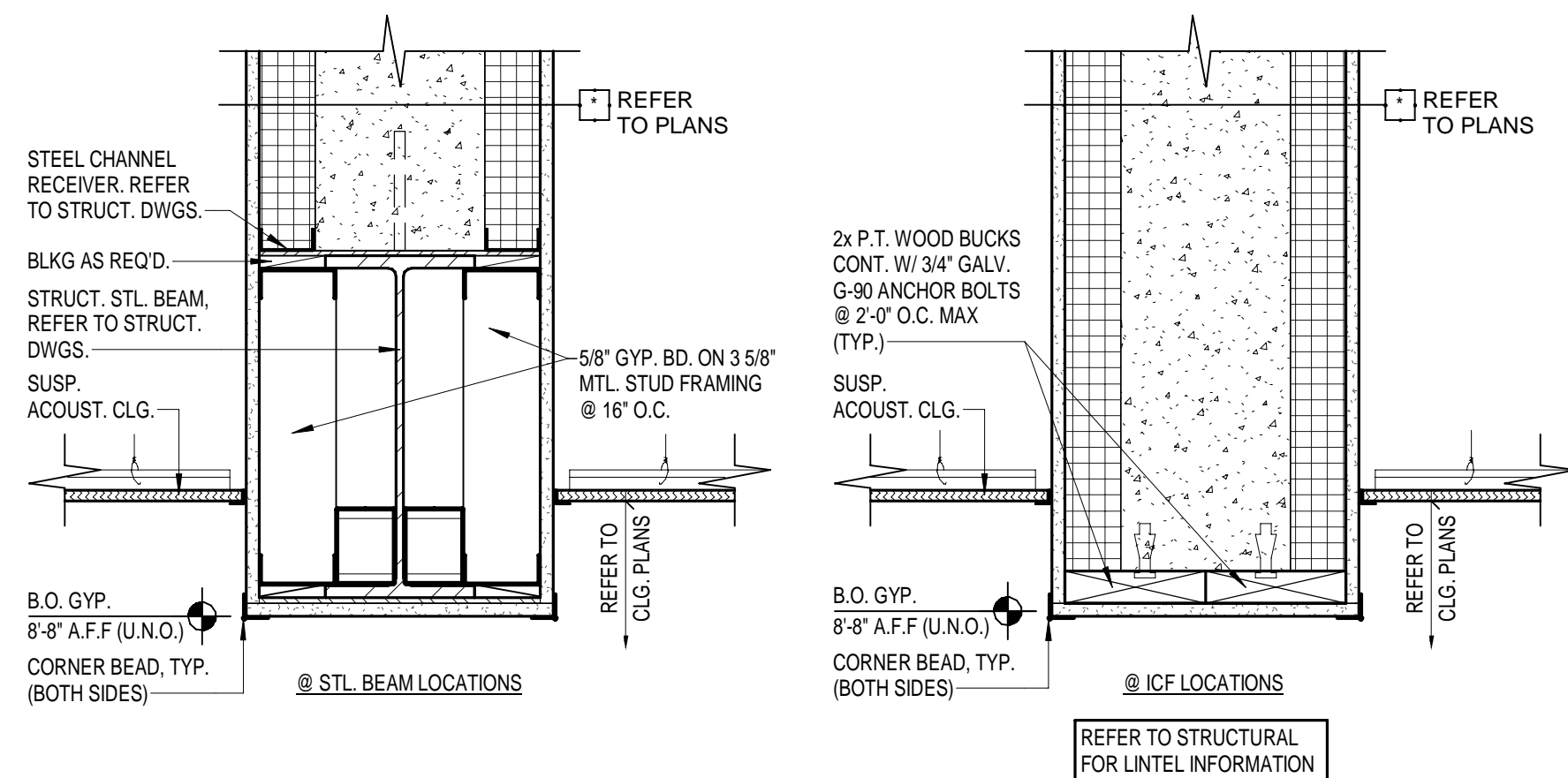
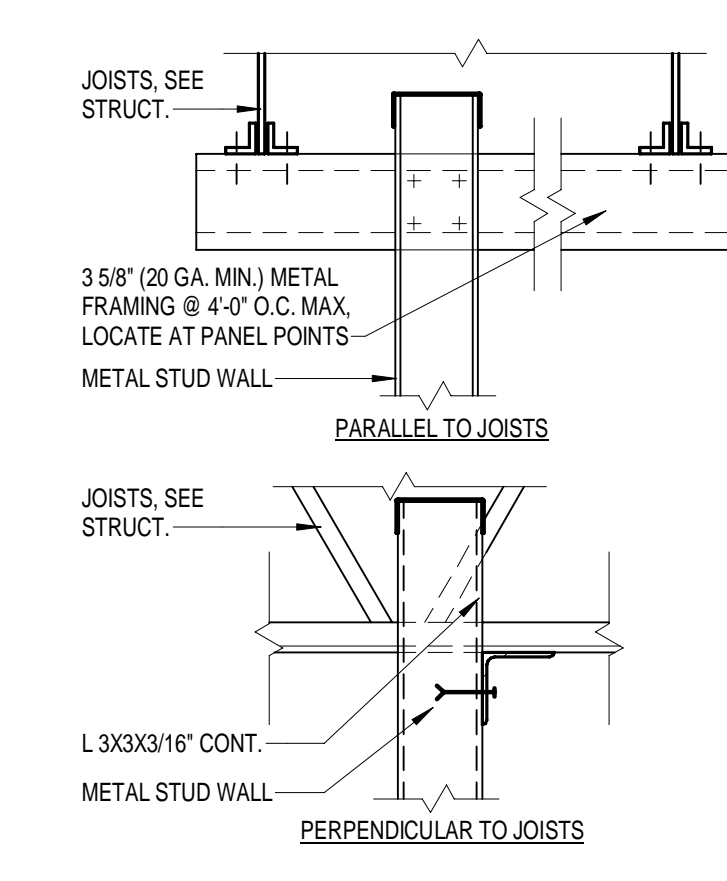
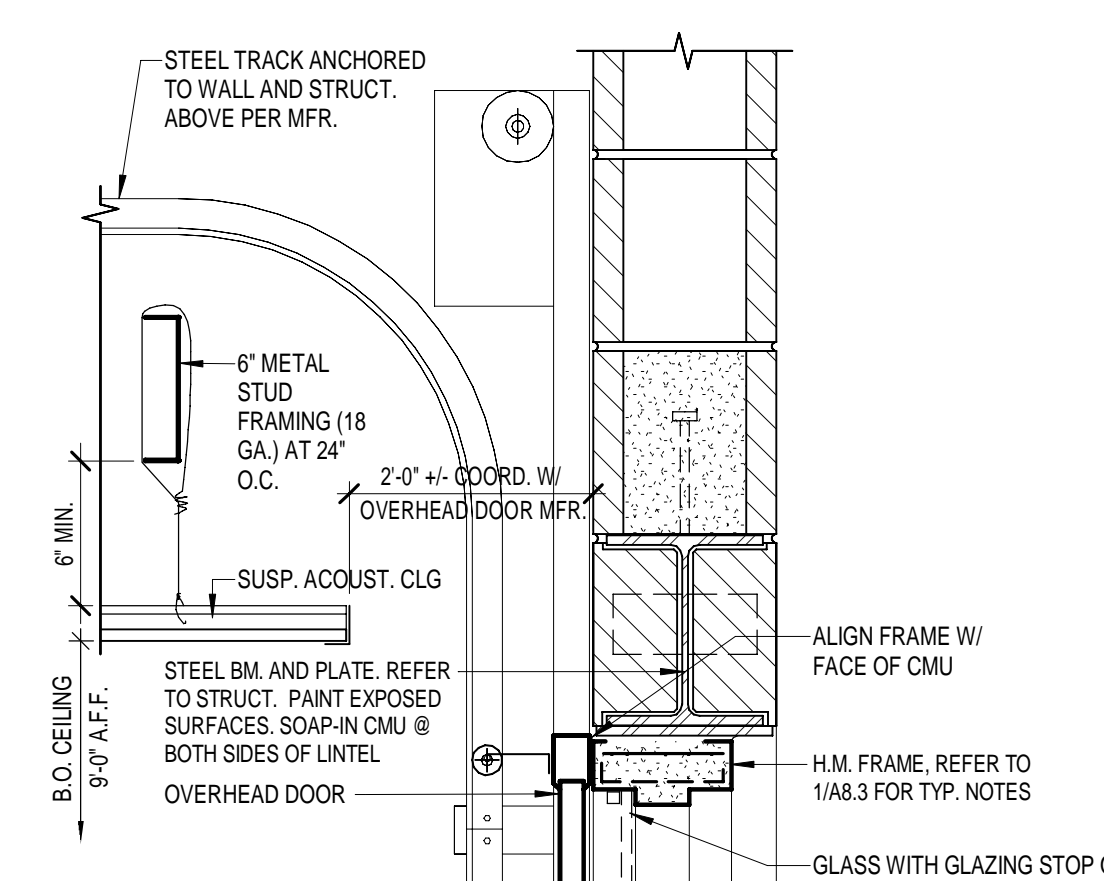
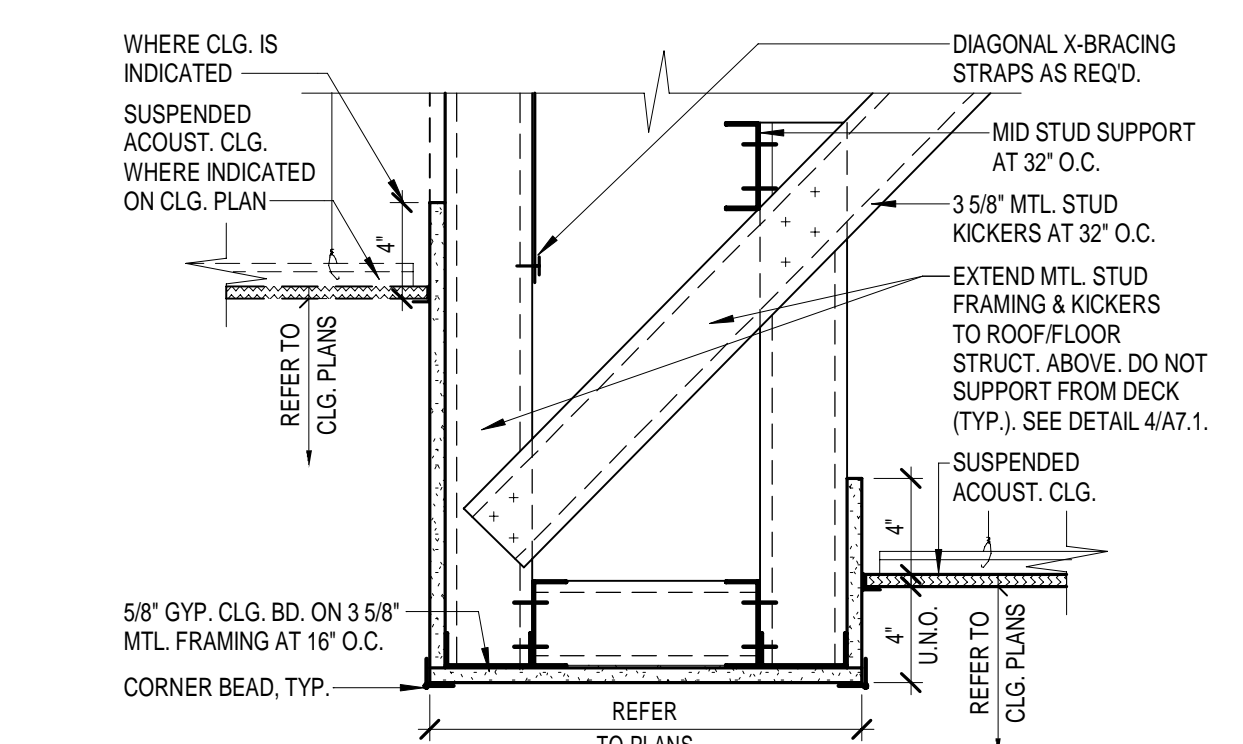
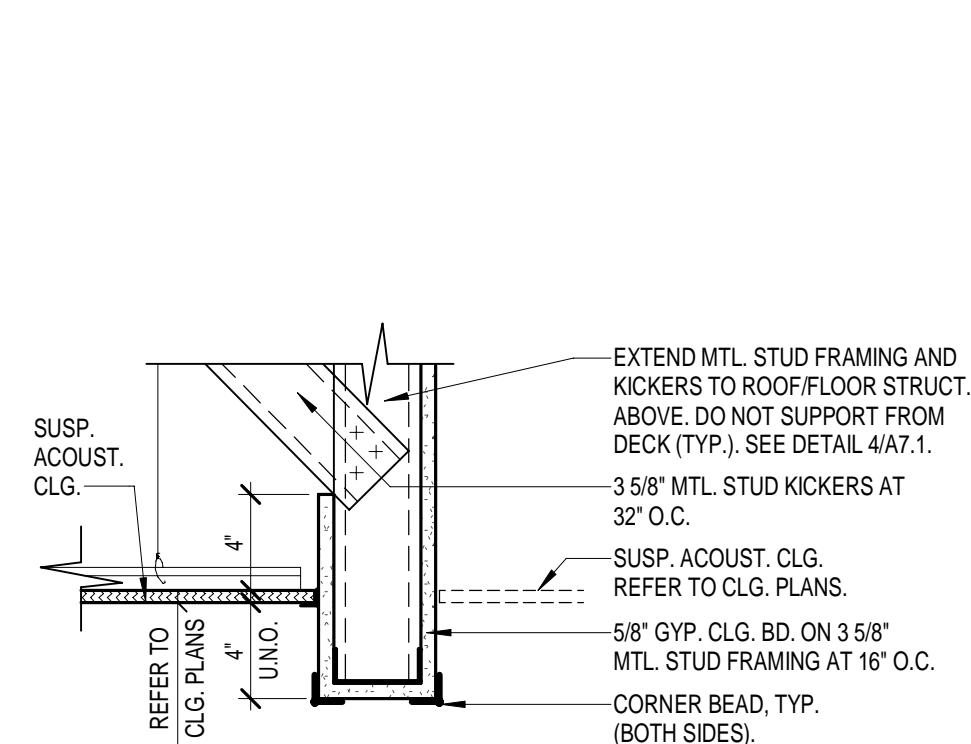
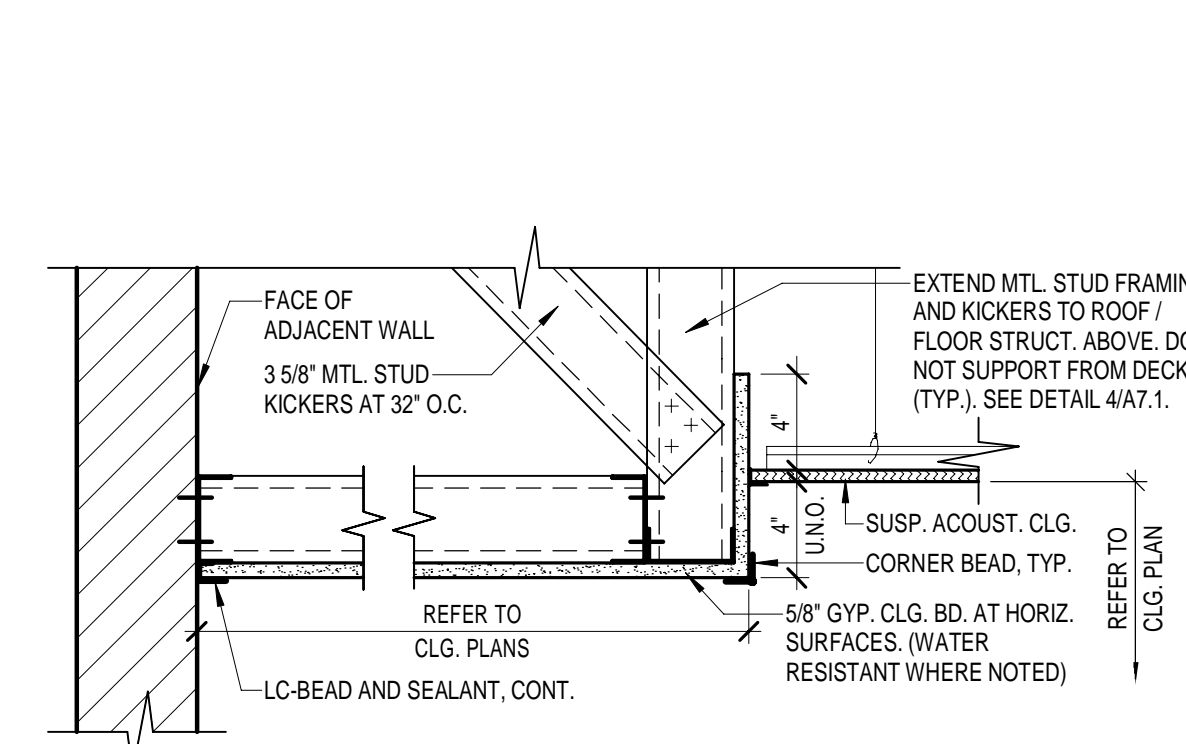
6 ICF SOFFIT DETAILS
1 1/2" = 1'-0"4 TYP DETAIL - SOFFIT SUPPORT
1 1/2" = 1'-0"2 OVERHEAD DOOR DETAIL - HCC
1 1/2" = 1'-0"8 TYP. SOFFIT DETAIL
1 1/2" = 1'-0"5 TYP. BULKHEAD DETAIL
1 1/2" = 1'-0"3 TYP. SOFFIT DETAIL
1 1/2" = 1'-0"

JOB NO.	2221
DATE	12.12.2022
DRAWN	AMCRG
CHECKED	AHO

COPYRIGHT © 2022
SHERMAN CARTER BARNHART
ARCHITECTS, PLLC

REVISIONS

No.	Description	Date

SHEET

A7.1

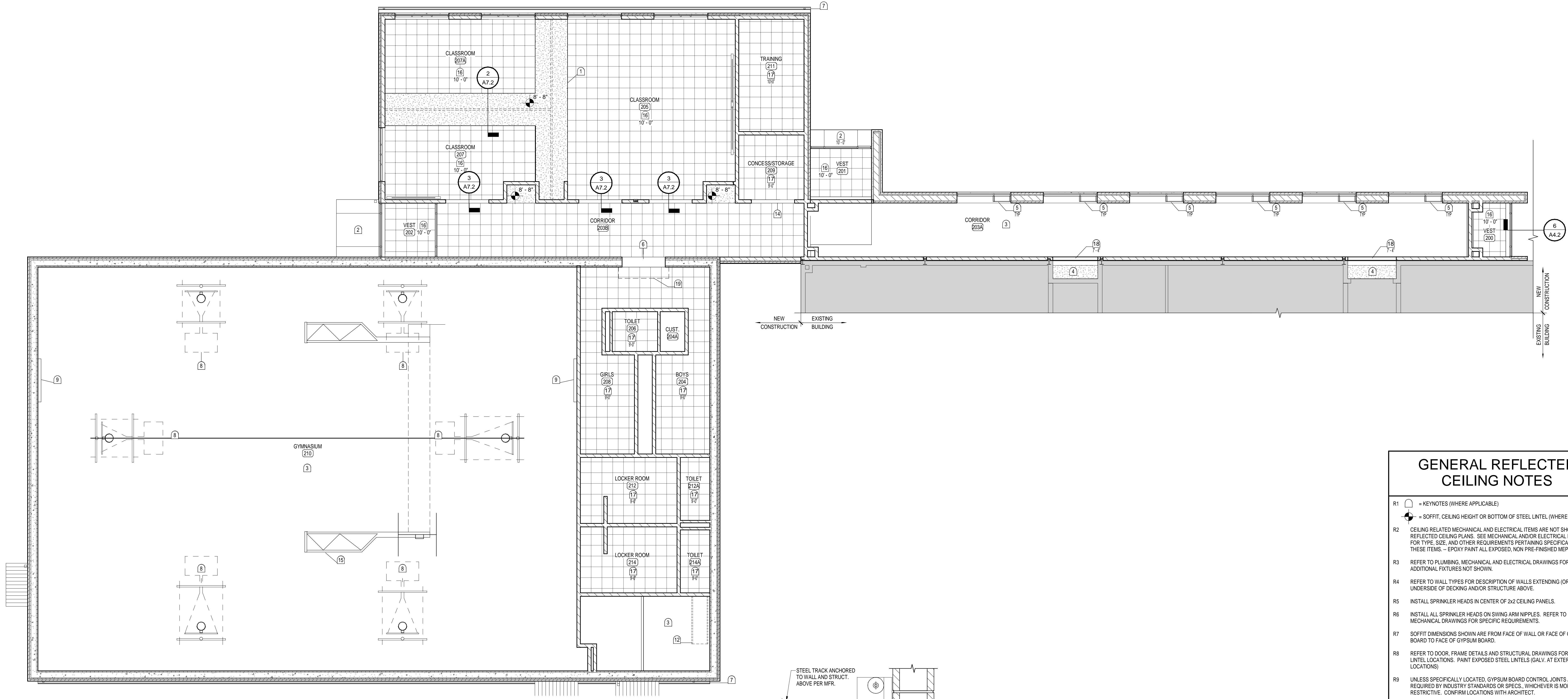

1 REFLECTED CEILING PLAN - MNH
1/8" = 1'-0"

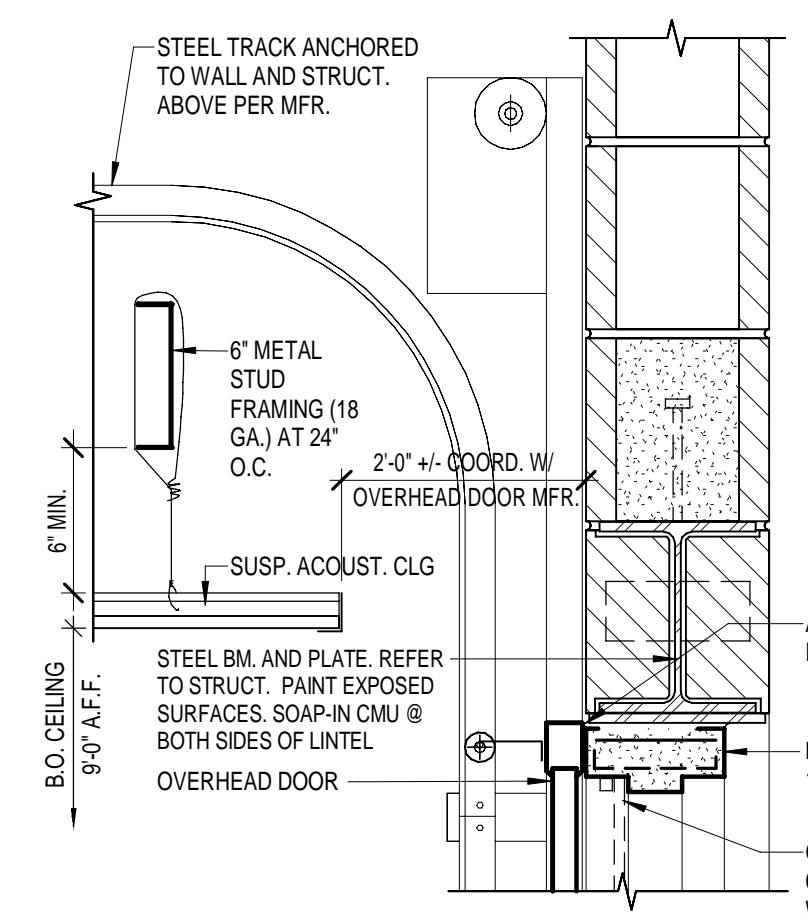

3 A7.2_3_OVERHEAD DOOR DETAIL - MNH
1 1/2" = 1'-0"

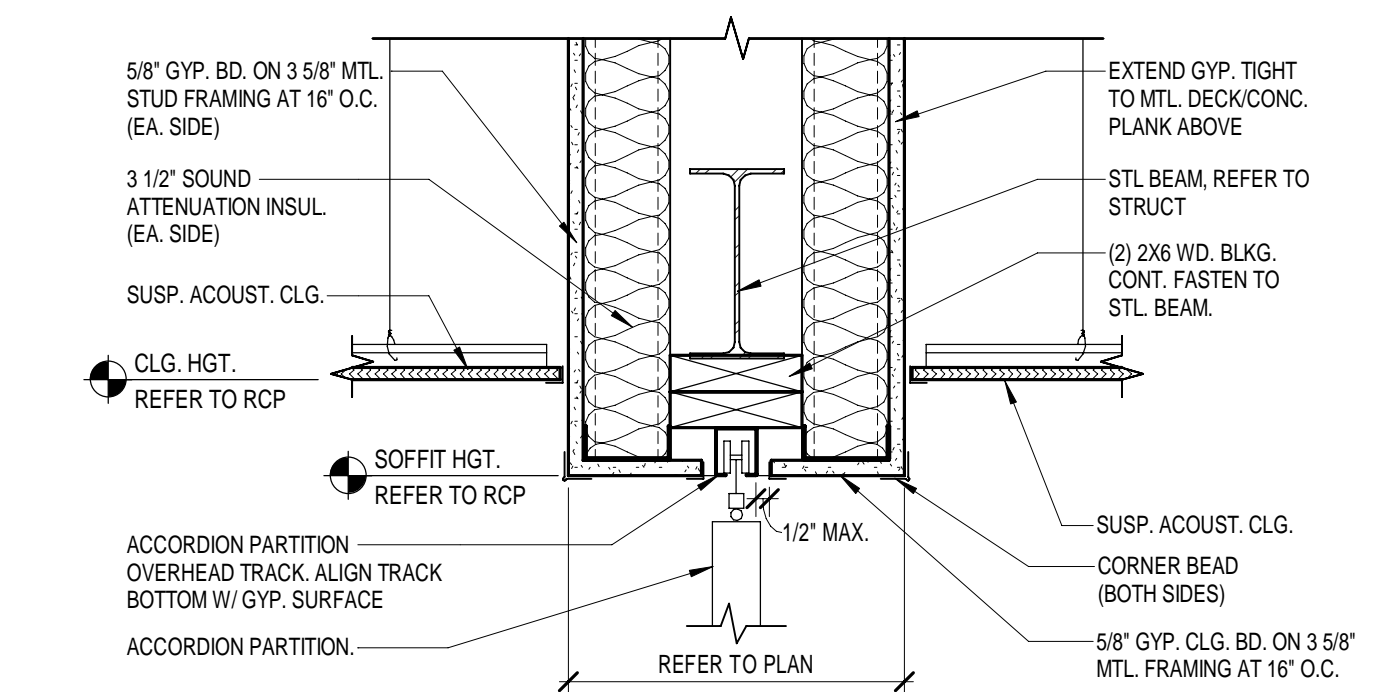

2 A7.2_2_OPERABLE PARTITION - MNH
1 1/2" = 1'-0"

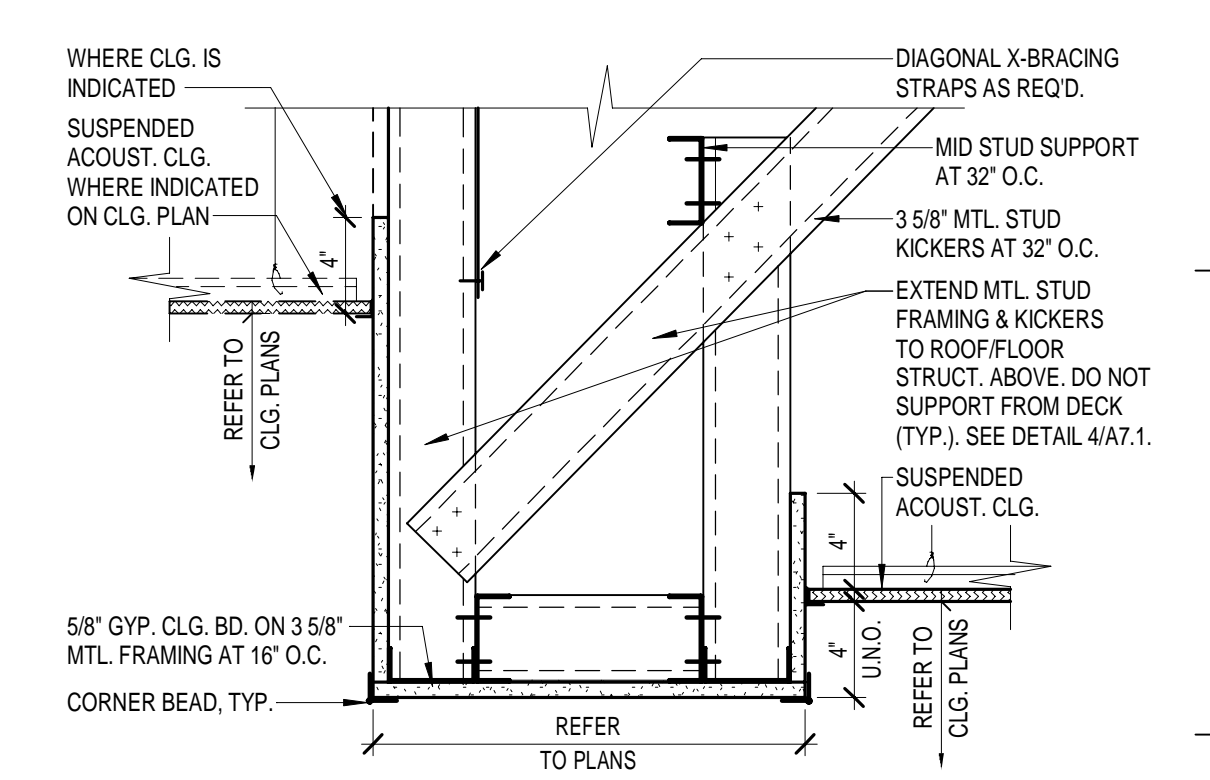

4 TYP. SOFFIT DETAIL
1 1/2" = 1'-0"

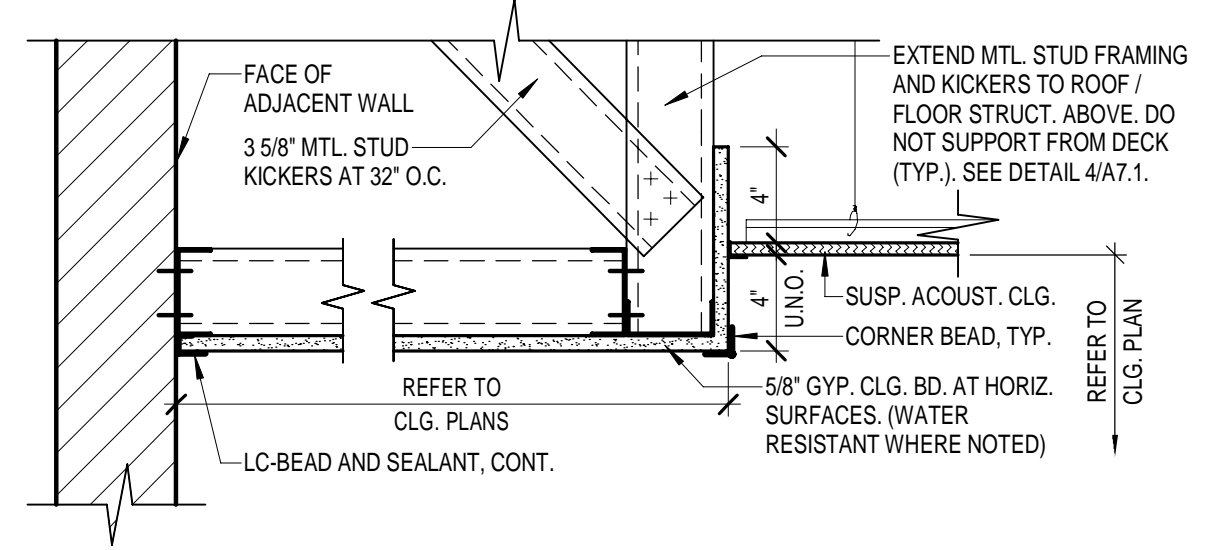

5 TYP. SOFFIT DETAIL
1 1/2" = 1'-0"

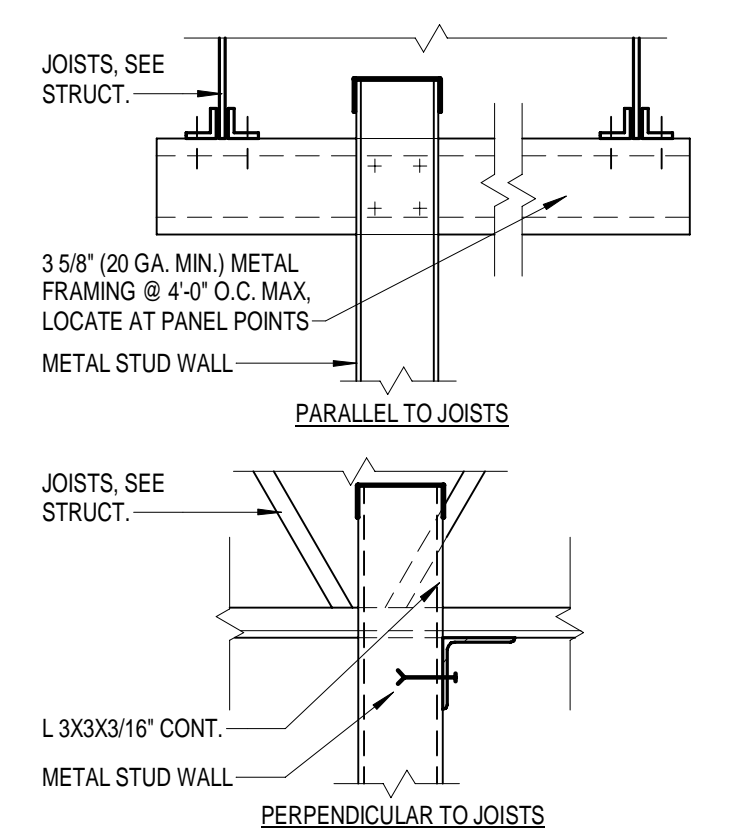

6 TYP DETAIL - SOFFIT SUPPORT
1 1/2" = 1'-0"

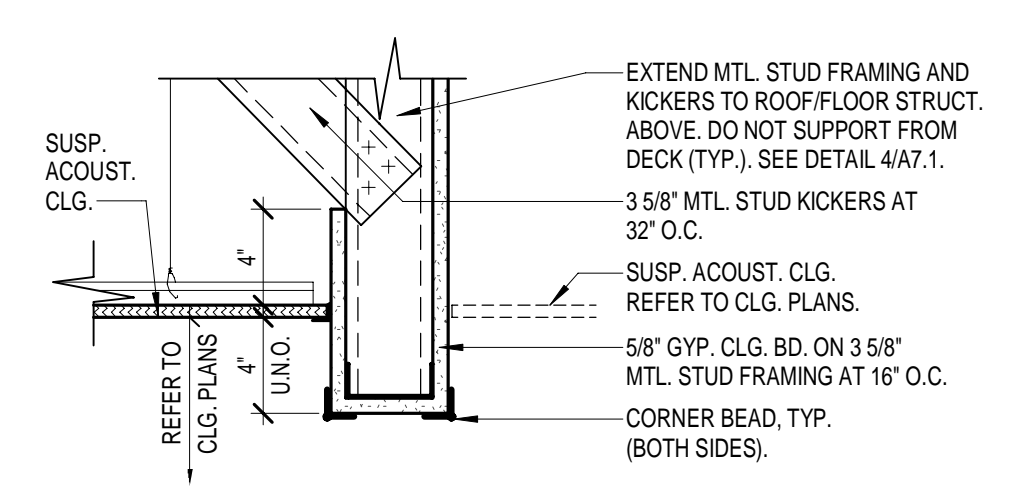

7 TYP. BULKHEAD DETAIL
1 1/2" = 1'-0"

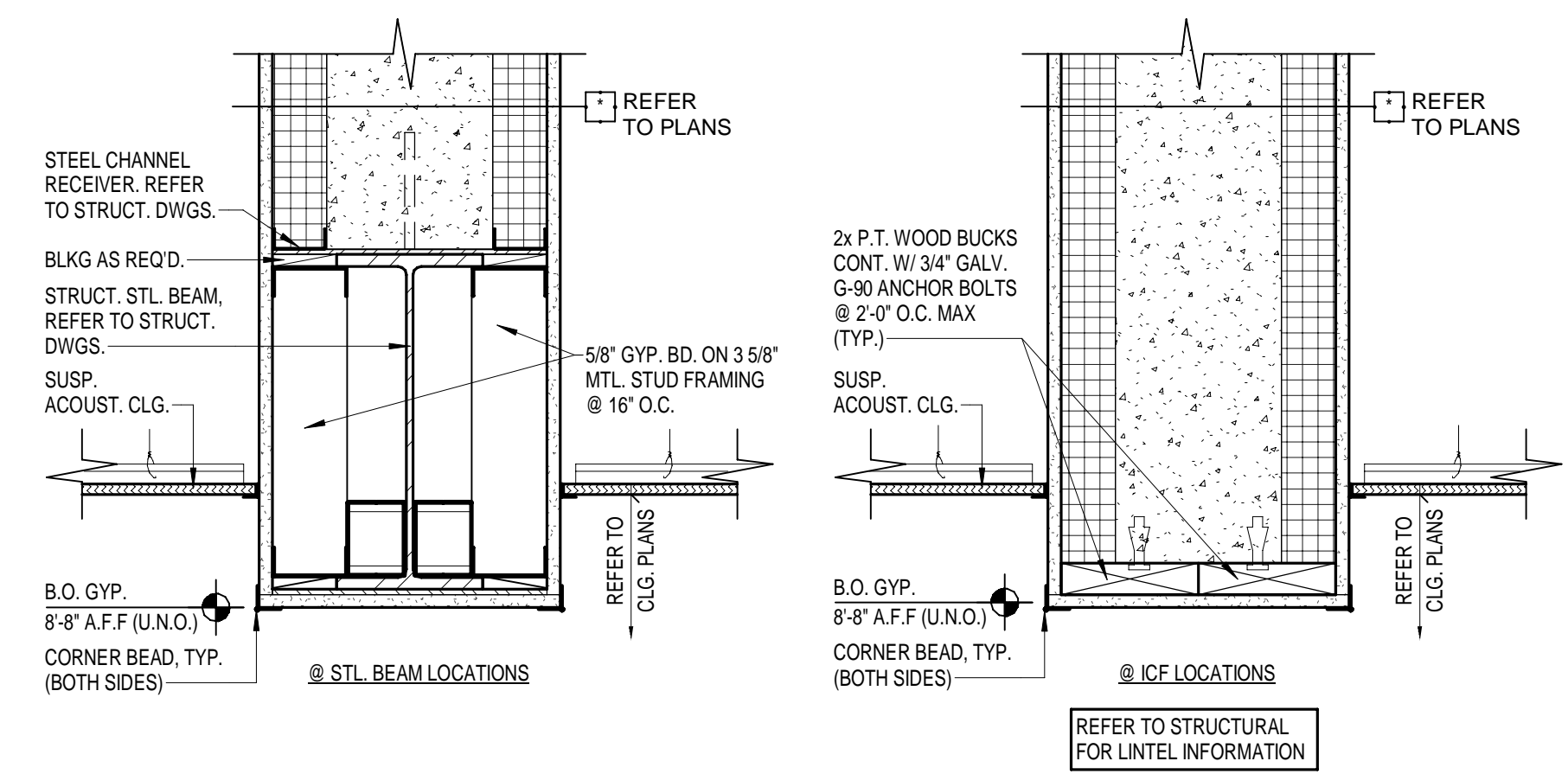

8 ICF SOFFIT DETAILS



GENERAL REFLECTED CEILING NOTES

- | | |
|----|---|
| R1 |  KEYNOTES (WHERE APPLICABLE) |
| R2 | SOFFIT, CEILING HEIGHT OR BOTTOM OF STEEL LINTEL (WHERE APPLICABLE) |
| R2 | CEILING RELATED MECHANICAL AND ELECTRICAL ITEMS ARE NOT SHOWN ON REFLECTED CEILING PLANS. SEE MECHANICAL AND/OR ELECTRICAL DRAWINGS FOR ITEM TYPE, SIZE, AND OTHER REQUIREMENTS. REFERENCE SPECIFICALLY TO THESE ITEMS -- EPOXY PAINT ALL EXPOSED, NON PRE-FINISHED MEEP ITEMS. |
| R3 | REFER TO PLUMBING, MECHANICAL AND ELECTRICAL DRAWINGS FOR ADDITIONAL FIXTURES NOT SHOWN. |
| R4 | REFER TO WALL TYPES FOR DESCRIPTION OF WALLS EXTENDING (OR NOT) TO UNDERSIDE OF DECKING AND/OR STRUCTURE ABOVE. |
| R6 | INSTALL SPRINKLER HEADS IN CENTER OF 2X2 CEILING PANELS. |
| R6 | INSTALL ALL SPRINKLER HEADS ON SWING ARM NIPPLES. REFER TO MECHANICAL DRAWINGS FOR SPECIFIC REQUIREMENTS. |
| R7 | SOFFIT DIMENSIONS SHOWN ARE FROM FACE OF WALL OR FACE OF GYPSUM BOARD TO FACE OF GYPSUM BOARD. |
| R8 | REFER TO DOOR, FRAME DETAILS AND STRUCTURAL DRAWINGS FOR SPECIFIC LOCATIONS. PAINT EXPOSED STEEL LINTELS (GALV. AT EXTERIOR LOCATIONS). |
| R9 | UNLESS SPECIFICALLY LABELED: GYPSUM BOARD CONTROL JOINTS AS REQUIRED BY INDUSTRY STANDARDS OR SPECS, WHICHEVER IS MORE RESTRICTIVE. CONFIRM LOCATIONS WITH ARCHITECT. |

REFLECTED CEILING PLAN KEY NOTES

- NOTE: ALL NOTES MAY NOT APPLY TO THIS SHEET.
1. GYP. BD. BULKHEAD - SEE 6/A7.1.
2. METAL SOFFIT AT EXTERIOR. REFER TO DETAILS.
3. OPEN TO STRUCTURE, PAINT. PAINT ALL EXPOSED, NON PRE-FINISHED MEP ITEMS, REFER TO SHEET 6/A.3.
4. INTERIOR GYP. BD. SOFFIT, PAINT. REFER TO DETAILS, THIS SHEET.
5. DISPLAY CASE WITH SOFFIT, SEE DETAILS 2 & 3 A1.1.
6. ICF BULKHEAD, REFER TO DETAIL 6/A7.1.
7. CUTTER. REFER TO ROOF PLAN, SHEET A4.1.
8. FORWARD FOLDING ELECTRIC OPERATED BASKETBALL GOALS. REFER TO SPECS. ALL SUPPLEMENTAL SUPPORT STRUCTURE SHALL BE PROVIDED BY GOAL MFR. PAINT FRAMING TO MATCH ROOF STRUCTURE. PAINT ALL EXPOSED BLOCKING USED FOR ATTACHMENT ADJACENT WALL COLOR.
9. WIRELESS SCOREBOARDS WITH WIRELESS CONTROLS.
10. OPEN TO STRUCTURE, NO FINISH.
11. METAL DRYWALL CONTROL JOINT, PAINT. EXTEND JOINT UP VERTICAL SIDES OF SOFFIT.
12. INDUSTRIAL STAR
13. SLOPE CEILING TO MATCH STRUCTURE SLOPE.
14. PROVIDE OPENING IN ACT AT OVERHEAD DOOR. CONFORM FINAL SIZE OF OPENING W/ GOAL SUPPLEMENTAL SUPPORT STRUCTURE. PAINT STRUCTURE AND MEP ITEMS EXPOSED TO VIEW. (MIN. 2" D/ BEYOND CEILING OPENING). REFER TO DETAILS 2 & 3 A2.1.
15. FOLDING VOLLEYBALL STANDARDS, NETTING AND REFEREE'S STAND. JAYPRO MODEL: JPBV80-680R WITH PADDING OR EQUAL.
16. ACT TYPE "A" AT HEIGHT INDICATED.
17. ACT TYPE "B" THIS ROOM.
18. CMU BULKHEAD, AT INDICATED HEIGHT
19. STORM SHUTTER, REFER TO DETAILS

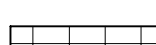
REFLECTED CEILING LEGEND

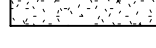
-  CEILING HEIGHT, A.F.F.
NOTE: REFER TO SECTIONS AND DETAILS FOR EXTERIOR
CEILING HEIGHTS NOT SHOWN.
-  2x2 SUSPENDED ACOUSTICAL CEILING (ACT-1) @ 9'-0"
A.F.F. U.N.O.
-  GYPSUM BOARD SOFFIT OR BULKHEAD, PAINT.
-  EXISTING BUILDING TO REMAIN.