

## FIELD OBSERVATION REPORT

### 2022-09 (Scott Phase V)

■ TO:	Kenton County Board of Education 1055 Eaton Drive Ft. Wright, KY 41017	■ DATE:	2022.09.19
ATTENTION:	Mr. Rob Haney		
■ FROM:	Mark Perry mperry@pca-arch.com 906 Monmouth Street Newport, KY 41071 V: 859.431.8612 • D: 859.578.6013	■ PROJECT:	Kenton County School District Scott Phase V
COPIES TO:	Mr. Kevin Pfefferman; Ms. Carrie Hooten	PROJECT NO.:	20-032

■ WE TRANSMIT THE ATTACHED ITEMS VIA: **eComm**

PURPOSE	<input checked="" type="checkbox"/> For your use	DISPOSITION	<input type="checkbox"/> No exceptions noted
	<input type="checkbox"/> As requested		<input type="checkbox"/> Exceptions noted, Revise as indicated.
	<input type="checkbox"/> For review and comment		<input type="checkbox"/> REJECTED: REVISE AND RESUBMIT
	<input type="checkbox"/> For information		
	<input checked="" type="checkbox"/> For record		
	<input type="checkbox"/> For approval		
	<input type="checkbox"/>		

COPIES	DATE	DESCRIPTION	PAGES
1	2022-09	Field Observation Report	7

#### Division 03: Concrete

03.01: 2022.09.07 – Shoring had been installed under the East half of the North exterior wall of the pool in advance of pouring the cantilever. Shoring had only begun at the West half.

#### Division 04: Masonry

04.01: 2022.09.07 – Practice gym exterior walls were complete. A crew was actively working at interior masonry walls at Men's Restroom 1904. Masonry had been installed to 56" high at the North wall of 2<sup>nd</sup> floor spaces south of the pool. A portion of the corridor wall in that location had been installed to above ceiling height. A crew was actively erecting the south and west walls of the pool equipment room.

#### Division 05: Metals

05.01: 2022.09.07 – The shade structure for baseball field ticket taking had been erected. A crane was set up for roof framing erection over the 2<sup>nd</sup> floor mechanical room and material had been staged for that work. They were going to then proceed with installation of joists over the practice gym.

#### Division 06: Woods and Plastics

06.01: 2022.09.07 – Roof framing had been installed at the home dugout. The roof of the storage building had been sheathed.

#### Division 07: Thermal and Moisture Protection

07.01: 2022.09.07 – Air/weather barrier installation had begun in several exterior walls. A crew was actively installing flashing at 2<sup>nd</sup> floor openings at the north end of the pool corridor.



**Division 20-28: MEP**

20-28.01: 2022.09.07 – Ductwork had been installed down Corridor 1900C.

20-28.02: 2022.09.07 – Waste piping had been installed under restroom #2901 and #2902

**Division 31: Earthwork**

31.01: 2022.09.07 – Rough grading at the baseball field appeared complete. Several mounds of imported soil were staged for use.

31.02: 2022.09.07 – Stone base installation was on-going at the parking lot North of Woodland. Additional stone base was actively being installed at the tennis courts.

**Division 32: Exterior Improvements**

32.01: 2022.09.07 – Corner posts had been installed at the baseball field fencing.

32.02: 2022.09.07 – Asphalt base had been installed at the athletic parking lots. The curb for the widened queue lane had been formed, but not poured.

32.03: 2022.09.07 – Concrete walks and pads had been poured near the tennis courts, with curb ramp portions remaining to be poured.

**CONSTRUCTION PHOTOS**



2022.09.07 – Baseball field



2022.09.07 – Baseball field



2022.09.07 – Baseball field



2022.09.07 – Shade structure framing at baseball field





2022.09.07 – Fence posts at visitor's dugout



2022.09.07 – Home dugout



2022.09.07 – Exterior of West practice gym wall



2022.09.07 – Exterior of West practice gym wall and existing cafeteria.

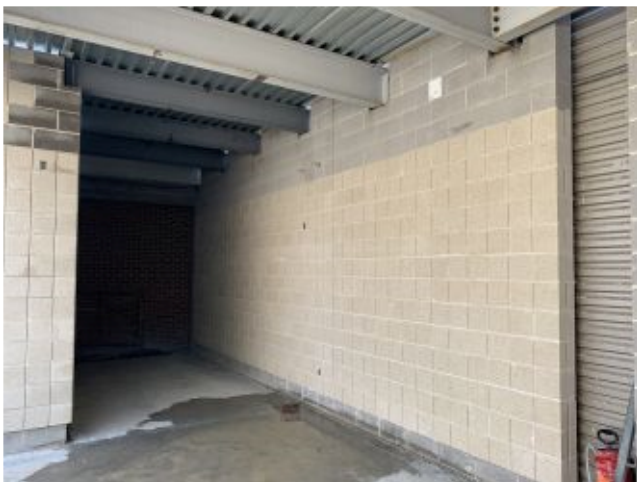

2022.09.07 – Interior at monumental stair, looking towards existing gymnasium



2022.09.07 – Egress doors exiting Phase 3



2022.09.07 – Northeast corner of monumental stair



2022.09.07 – 2<sup>nd</sup> floor framing above main gym storage



2022.09.07 – 2<sup>nd</sup> floor framing near above practice gym storage



2022.09.07 – West wall of practice gym



2022.09.07 – South wall of practice gym

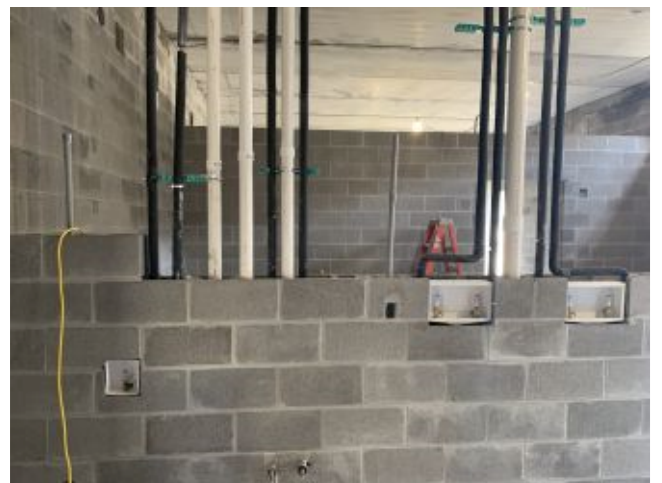

2022.09.07 – Laundry #1930A



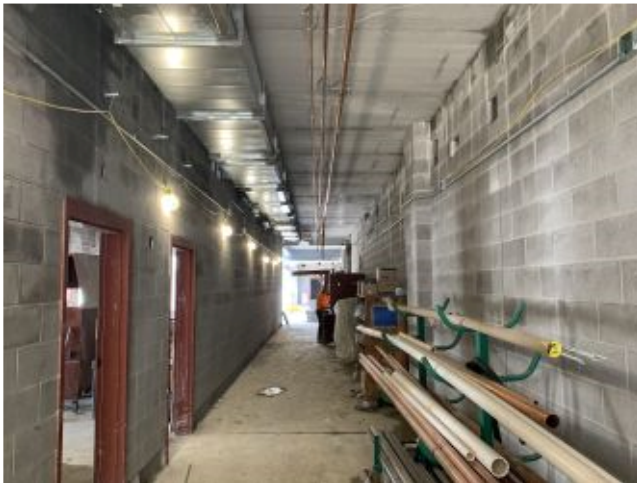

2022.09.07 – Corridor 1900C looking South



2022.09.07 – Practice gym locker rooms looking South



2022.09.07 – Roof framing members staged for erection



2022.09.07 – Masons working near Men's #1904



2022.09.07 – Look at South wall of the pool



2022.09.07 – Shoring at North wall of pool





2022.09.07 – Installing flashing at 2<sup>nd</sup> floor window



2022.09.07 – Parking lot North of Woodland



2022.09.07 – Masons at pool equipment room



2022.09.07 – Athletic parking lot



2022.09.07 – Formed curb at queue lane



2022.09.07 – Sidewalk near Eagles' Nest



PCA ARCHITECTURE



2022.09.07 – Tennis courts



2022.09.07 – Sidwalk near tennis courts



2022.09.07 – Tennis storage building



2022.09.07 – Bleacher pads near tennis courts

- ☐ Please acknowledge receipt of transmitted items.
- ☐ Return transmitted items to PCA ARCHITECTURE <sup>PSC</sup>.

**END**