

## FIELD OBSERVATION REPORT

### 2022-09 (Beechgrove)

■ TO:	Kenton County Board of Education 1055 Eaton Drive Ft. Wright, KY 41017	■ DATE:	2022.09.16
ATTENTION:			
■ FROM:	Mark Perry mperry@pca-arch.com 906 Monmouth Street Newport, KY 41071 V: 859.431.8612 • D: 859.578.6013	■ PROJECT:	Kenton County School District Beechgrove Elementary
COPIES TO:	Mr. Chad Atchley, Ms. Carrie Hooten	PROJECT NO.:	21-002

■ WE TRANSMIT THE ATTACHED ITEMS VIA: **eComm**

PURPOSE	<input checked="" type="checkbox"/> For your use	DISPOSITION	<input type="checkbox"/> No exceptions noted
	<input type="checkbox"/> As requested		<input type="checkbox"/> Exceptions noted, Revise as indicated.
	<input type="checkbox"/> For review and comment		<input type="checkbox"/> REJECTED: REVISE AND RESUBMIT
	<input type="checkbox"/> For information		
	<input checked="" type="checkbox"/> For record		
	<input type="checkbox"/> For approval		
	<input type="checkbox"/>		

COPIES	DATE	DESCRIPTION	PAGES
1	2022-09	Field Observation Report	5

#### Division 08: Doors and Windows

08.01: 2022.09.15 – Glass had been installed at all interior windows.

#### Division 09: Finishes

09.01: 2022.09.15 – Ceiling grid had been installed in second floor spaces.

09.02: 2022.09.15 – A new finish coat had been applied to the gymnasium floor. Finish appearance was still inconsistent. Court striping had yet to occur.

09.03: 2022.09.15 – Gypsum board bulkheads and soffits at the Media Center had been finished.

#### Division 10: Specialties

10.01: 2022.09.15 – Interior and exterior signage had been installed.

#### Division 20-28: MEP

20-28.01: 2022.09.15 – Light fixtures had been installed in several second floor spaces.

20-28.02: 2022.09.15 – Ductwork installation was on-going at second floor spaces.

20-28.03: 2022.09.15 – Sprinkler piping had been run throughout first floor and second floor spaces.

#### CONSTRUCTION PHOTOS



2022.09.15 - Classroom 2120



2022.09.15 - Classroom 2120



2022.09.15 - Classroom 2120



2022.09.15 - Corridor 2113



2022.09.15 - Corridor 2113



2022.09.15 - Classroom 2117





2022.09.15 - Classroom 2119

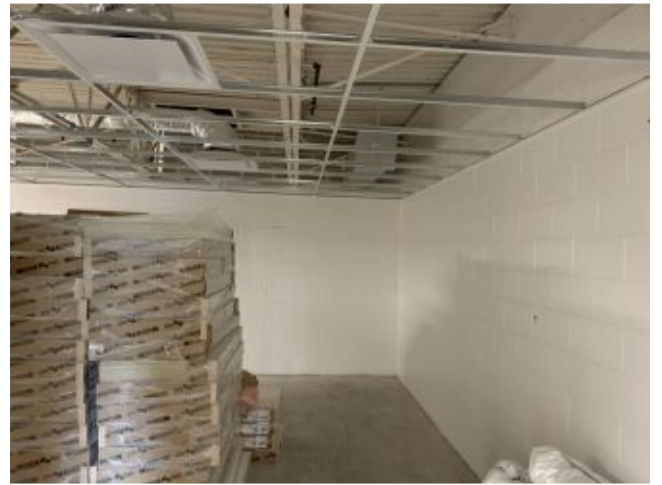

2022.09.15 - Classroom 2119



2022.09.15 - Example of installed signage



2022.09.15 - Corridor 2121



2022.09.15 - Classroom 2118



2022.09.15 - Classroom 2118



2022.09.15 - Inconsistent color at gym floor



2022.09.15 - Inconsistent color at gym floor



2022.09.15 - Inconsistent color at gym floor

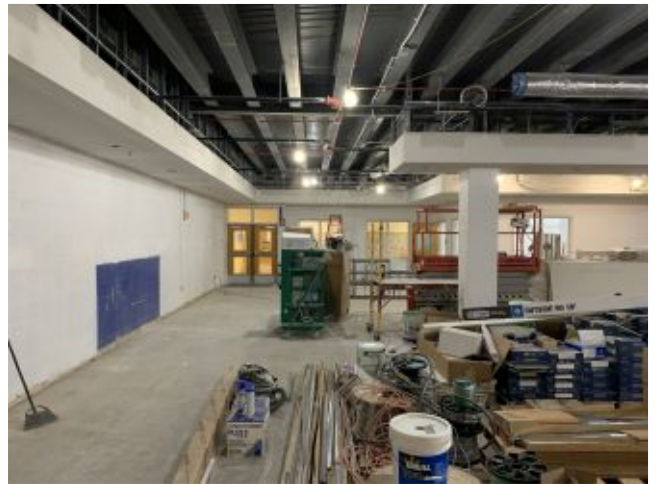

2022.09.15 - Media Center



2022.09.15 - Media Center

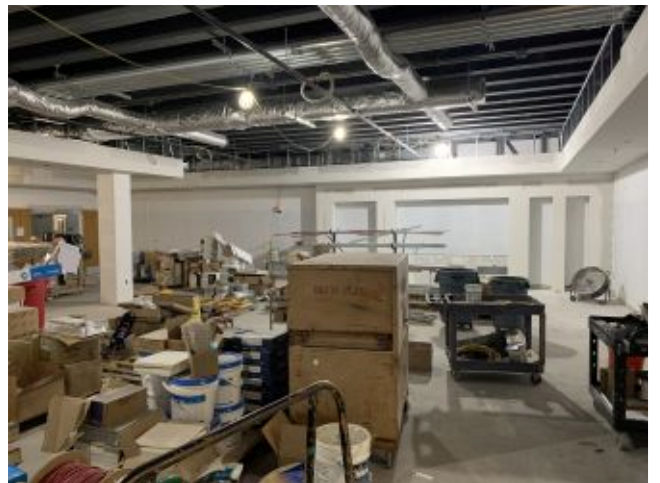

2022.09.15 - Media Center





PCA ARCHITECTURE



2022.09.15 - Media Center circulation desk



2022.09.15 - Media Center Storage

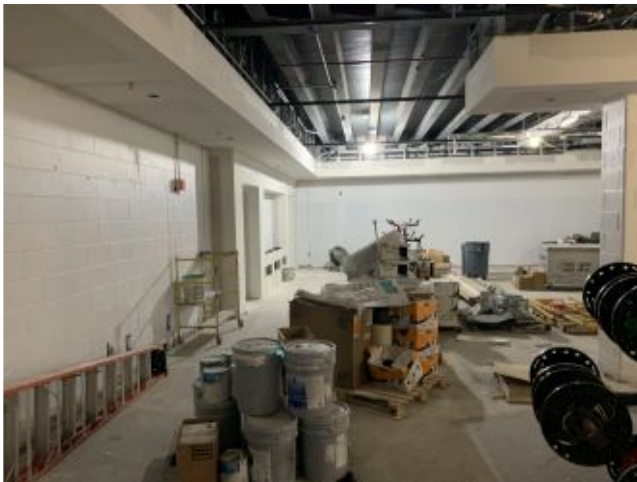

2022.09.15 - Media Center

- ☐ Please acknowledge receipt of transmitted items.
- ☐ Return transmitted items to PCA ARCHITECTURE <sup>PSC</sup>.

**END**