

FCPS CTE - WEST - SITE DEMOLITION PLAN

SCALE: 1" = 30'-0"

SITE DEMOLITION NOTES:

- A. THE EXISTING TOPOGRAPHIC AND SITE INFORMATION SHOWN HAS BEEN PROVIDED BY ESDR ENGINEERS. THIS INFORMATION IS PROVIDED FOR THE CONVENIENCE OF THE CONTRACTOR. THE ARCHITECT SHALL NOT BE RESPONSIBLE FOR THE ACCURACY OF THE INFORMATION SHOWN THEREON. CONTRACTOR TO VERIFY ALL INFORMATION SHOWN; THE CONTRACTOR SHALL BE RESPONSIBLE FOR REPAIRING ANY DAMAGE TO UTILITIES SHOWN ON THE SURVEY.
- B. THE DRAWINGS SHOW THE APPROXIMATE LOCATION OF EXISTING AND PROPOSED UTILITY LINES. THESE LINES HAVE BEEN IDENTIFIED AND LOCATED AS ACCURATELY AS POSSIBLE USING AVAILABLE INFORMATION; THE CONTRACTOR IS RESPONSIBLE FOR VERIFYING ALL ACTUAL LOCATIONS.
- C. SAWCUT EDGES OF EXISTING PAVEMENT WHERE NEW PAVEMENT ABUTS AND / OR EXISTING PAVEMENT IS INDICATED TO BE REMOVED.
- D. REFER TO SPECIFICATIONS FOR ADDITIONAL REQUIREMENTS.
- E. REFER TO ADDITIONAL SHEETS FOR INFORMATION AND REQUIREMENTS.
- F. THE CONTRACTOR SHALL INSTALL AND MAINTAIN TREE PROTECTION FENCING WHERE INDICATED AND FOR ALL EXISTING TREES WITHIN THE LIMITS OF THE CONSTRUCTION FENCING. TREE PROTECTION FENCING SHALL BE CONSTRUCTED OF SAFETY FENCE WITH STEEL T SECTION FENCE POSTS SPACED AT A MAXIMUM LIMIT OF FENCE TO ALIGN WITH CANOPY / DRIP EDGE OF TREES TO AVOID DAMAGE TO EXISTING TREES DURING CONSTRUCTION.
- G. UNLESS OTHERWISE INDICATED TO BE REMOVED, ALL ITEMS ARE TO REMAIN AND BE PROTECTED FROM DAMAGE DURING CONSTRUCTION. CONTRACTOR SHALL REPAIR ANY DAMAGES TO OFF OR ON SITE PROPERTY THAT IS NOT LISTED TO BE REMOVED AT NOT ADDITIONAL COST TO THE OWNER.
- H. THE CONTRACTOR SHALL MAINTAIN STORM DRAINAGE SYSTEMS TO FUNCTION THROUGHOUT THE CONSTRUCTION PERIOD.
- I. SEE ETC DRAWING FOR STORM WATER POLLUTION PREVENTION.
- J. THE CONTRACTOR SHALL PROVIDE ACCESS AND A SAFE ROUTE TO THE SOCCER FIELDS AND CEMETARY PROPERTY THROUGHOUT THE DURATION OF THE PROJECT.
- K. CONTRACTOR SHALL REPAIR ALL STORM LINES WITHIN THE SITE TO REMOVE ALL SEDIMENTATION. LINES SHALL BE CAMERA INSPECTED AND A REPORT GENERATED. REPORT AND VIDEO INSPECTION SHALL BE PROVIDED TO OWNER AND ENGINEER. REPORT SHALL INCLUDE CONDITION ANALYSIS OF PIPES, DOCUMENTATION OF ALL CONNECTIONS, DEPTH OF LINES AND LOCATION WITH SCALE. SEE MAP. ALL DEMOLITION INFORMATION FOR THE COMPLETION OF REPORT SHALL BE INCIDENTAL. THIS WORK SHALL BE COMPLETED PRIOR TO THE ORDERING OF MATERIAL OR INSTALLATION OF LINES AND STRUCTURES.

DEMOLITION KEYNOTES

1. SAWCUT EXISTING PAVEMENT WHERE NEW PAVEMENT WILL ABUT.
2. REMOVE EXISTING FLAG POLE, FOOTING, AND ACCENT LIGHTS.
3. REMOVE EXISTING SIGN.
4. EXISTING RETAINING WALL TO BE SAWCUT AND REMOVED. COORDINATE WITH ARCHITECTURAL DEMOLITION DRAWINGS.
5. EXISTING HEDGE TO BE REMOVED IN ITS ENTIRETY.
6. EXISTING IRRIGATION SYSTEM TO BE REMOVED WITHIN RAISED PLANTER.
7. FORMER LOCATION OF RAILROAD TRACKS (HAVE BEEN REMOVED BY OTHERS).
8. FORMER RAILROAD (SEE HAVE BEEN REMOVED BY OTHERS).
9. EXISTING STORM STRUCTURE TO BE REMOVED AND LEGALLY DISPOSED OF OFFSITE.
10. EXISTING STORM LINE / TRENCH DRAIN TO BE REMOVED AND LEGALLY DISPOSED OF OFFSITE.
11. EXISTING STORM LINE / PORTION OF SLOTT DRAIN TO BE REMOVED AND LEGALLY DISPOSED OF OFFSITE. SEE L300A AND L308 FOR LOCATION OF NEW STORM STRUCTURE TO CONNECT TO EXISTING SLOTT DRAIN.
12. EXISTING STORM STRUCTURE TO BE REMOVED. CAP CONNECTION TO EXISTING LINE. LINE TO REMAIN FUNCTIONAL THROUGHOUT CONSTRUCTION.
13. EXISTING RETAINING WALL/LOADING DOCK WALL TO BE REMOVED AND LEGALLY DISPOSED OF OFFSITE.
14. EXISTING JUNIOR ACHIEVEMENT PARK - STONE VENEER WALL, MONUMENT AND PAVERS TO BE REMOVED BY OTHERS PRIOR TO COMMENCEMENT OF WORK.
15. BASE BID - REMOVE ASPHALT FOR INSTALLATION OF GEOTHERMAL WELLS AND REPLACE WITH FULL PAVEMENT SECTION AS INDICATED ON L401B.
- DEDUCTIVE ALTERNATE - EXISTING ASPHALT PAVEMENT TO BE MILLED AND RESURFACED WITH 1.5" OVERLAY.
16. EXISTING CHAINLINK FENCE TO BE REMOVED IN ITS ENTIRETY AND LEGALLY DISPOSED OF OFFSITE.
17. EXISTING SIGN TO BE REMOVED AND LEGALLY DISPOSED OF OFFSITE.

DEMOLITION LEGEND

- EXISTING ASPHALT PAVEMENT TO BE REMOVED- FULL PAVEMENT SECTION AND SHALL BE REPLACED AS INDICATED ON SITE MATERIALS PLAN L401
- EXISTING ASPHALT PAVEMENT TO BE REMOVED- FULL PAVEMENT SECTION AND SHALL BE REPLACED AS INDICATED ON SITE MATERIALS PLAN L401
- EXISTING ASPHALT PAVEMENT TO BE MILLED AND RESURFACED SEE SITE MATERIALS PLAN L401
- EXISTING EVERGREEN HEDGE TO BE REMOVED IN ITS ENTIRETY
- REMOVE CONCRETE PAVEMENT TO SUBGRADE
- EXISTING JUNIOR ACHIEVEMENT PARK WALL, MONUMENT AND PAVERS TO BE REMOVED PRIOR TO COMMENCEMENT OF WORK BY OTHERS.
- EXISTING TREE(S) AND SHRUBS TO BE REMOVED- REMOVE TREE, STUMP AND ROOTS. CLEAR ALL VEGETATION ALL THE WAY TO THE ROW OF WAY FENCE WITHIN THE PROPERTY THAT IS WITHIN THE LIMITS OF CONSTRUCTION.
- REMOVE CURBING; SAWCUT WHERE NEW CURB WILL ABUT EXISTING CURB
- SAW CUT PAVEMENT; CREATE A CLEAN, STRAIGHT EDGE
- EXISTING TREE(S) TO REMAIN (TREE PROTECTION FENCING/TPF). NO DEMOLITION ACTIVITY SHALL TAKE PLACE WITHIN DRIP LINE OF TREES INCLUDING MOVING EQUIPMENT, STACKING / STORING OF MATERIALS, AND PARKING OF VEHICLES AND EQUIPMENT; SEE DETAIL X
- SAW CUT PAVEMENT; CREATE A CLEAN, STRAIGHT EDGE

NEW FCPS
COMBINED CTE
SCHOOL
BG# 22-167
100 Midland Ave.
Lexington, KY 40508
PERMIT SET

REVISIONS	
#	DATE DESCRIPTION



PROJECT TEAM

EOP Architects
201 W. Short Street, Suite 700
Lexington, KY 40507
p. 859-231-7538 | f. 859-255-4380
www.eopa.com

Poage Engineers & Associates Inc
Structural Engineers
880 Sparta Ct. Ste. 200
Lexington, KY 40504

Shrout Tate Wilson Consulting Engineers
MEP Engineers
628 Winchester Rd.
Lexington, KY 40505

Element Design, PLLC
366 S. Broadway
Lexington, KY 40508

KEYPLAN

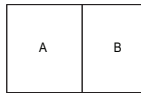

All designs, arrangements and plans indicated or represented by this drawing are the property of EOP Architects and were created and reserved for use on and in connection with the specified project.

None of this information shall be used by or disclosed to any person or entity for any reason whatsoever without the permission of EOP Architects.

Written dimensions shall have precedence over scale dimensions. Contractor shall verify and be responsible for all dimensions and conditions on the job. Notify EOP Architects immediately of any variation from the dimensions and conditions shown by these drawings.

Job Number 2150
Drawn By RLMEPM
Checked By BJM
Date 07/20/2022



SITE DEMOLITION
PLAN - WEST

L200-A

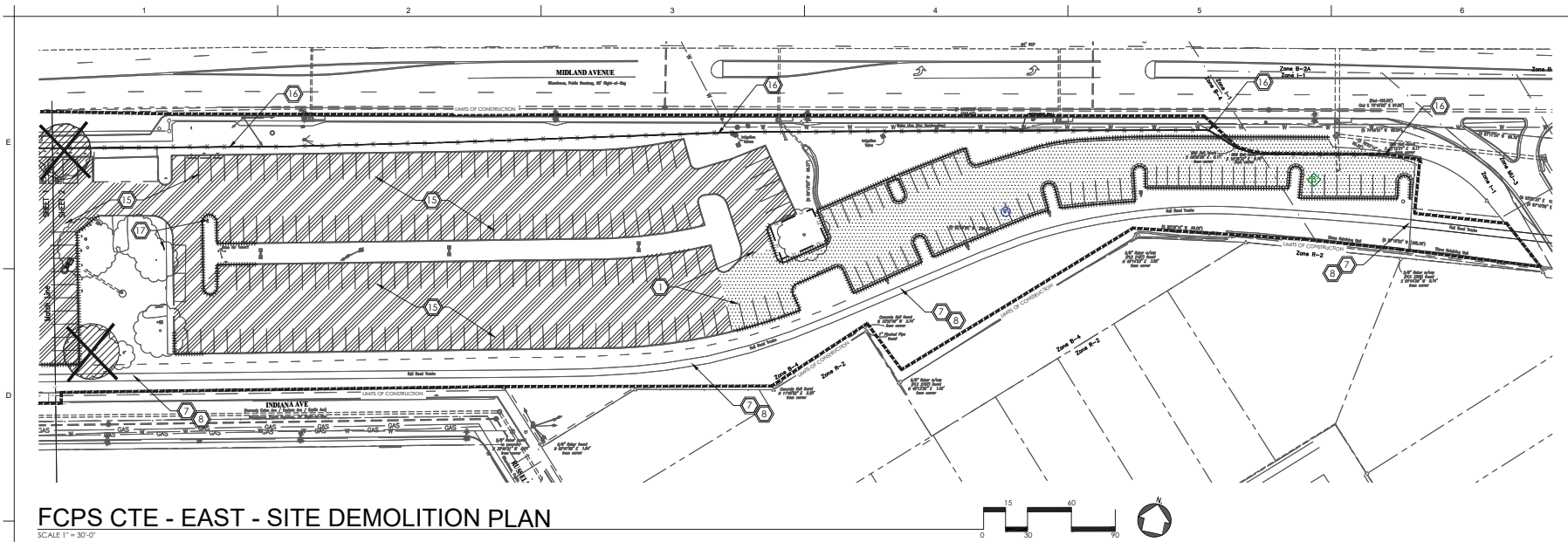

FCPS CTE - EAST - SITE DEMOLITION PLAN

SCALE 1" = 30'-0"

SITE DEMOLITION NOTES:

- THE EXISTING TOPOGRAPHIC AND SITE INFORMATION SHOWN HAS BEEN PROVIDED BY ENRIG ENGINEERING. THIS INFORMATION IS PROVIDED FOR THE CONVENIENCE OF THE CONTRACTOR. THE ARCHITECT SHALL NOT BE RESPONSIBLE FOR THE ACCURACY OF THE INFORMATION SHOWN THEREON. CONTRACTOR TO VERIFY ALL INFORMATION SHOWN; THE CONTRACTOR SHALL BE RESPONSIBLE FOR REPAIRING ANY DAMAGE TO UTILITIES SHOWN ON THE SURVEY.
- THE DRAWINGS SHOW THE APPROXIMATE LOCATION OF EXISTING AND PROPOSED UTILITY LINES. THESE LINES HAVE BEEN IDENTIFIED AND LOCATED AS ACCURATELY AS POSSIBLE USING AVAILABLE INFORMATION; THE CONTRACTOR IS RESPONSIBLE FOR VERIFYING ALL ACTUAL LOCATIONS.
- SAWCUT EDGES OF EXISTING PAVEMENT WHERE NEW PAVEMENT ABUTS AND / OR EXISTING PAVEMENT IS INDICATED TO BE REMOVED.
- REFER TO SPECIFICATIONS FOR ADDITIONAL REQUIREMENTS.
- REFER TO ADDITIONAL SHEETS FOR INFORMATION AND REQUIREMENTS.
- THE CONTRACTOR SHALL INSTALL AND MAINTAIN TREE PROTECTION FENCING WHERE INDICATED AND FOR ALL EXISTING TREES WITHIN THE LIMITS OF THE CONSTRUCTION FENCING. TREE PROTECTION FENCING SHALL BE CONSTRUCTED OF SAFETY FENCE WITH STEEL T SECTION FENCE POSTS SPACED AT A MAXIMUM LIMIT OF FENCE TO ALIGN WITH CANOPY / DRIP EDGE OF TREES TO AVOID DAMAGE TO EXISTING TREES DURING CONSTRUCTION.
- UNLESS OTHERWISE INDICATED TO BE REMOVED, ALL ITEMS ARE TO REMAIN AND BE PROTECTED FROM DAMAGE DURING CONSTRUCTION. CONTRACTOR SHALL REPAIR ANY DAMAGES TO OFF OR ON SITE PROPERTY THAT IS NOT LISTED TO BE REMOVED AT NOT ADDITIONAL COST TO THE OWNER.
- THE CONTRACTOR SHALL MAINTAIN STORM DRAINAGE SYSTEMS TO FUNCTION THROUGHOUT THE CONSTRUCTION PERIOD.
- SEE EDC DRAWING FOR STORM WATER POLLUTION PREVENTION.
- THE CONTRACTOR SHALL PROVIDE ACCESS AND A SAFE ROUTE TO THE SOCCER FIELDS AND CEMETARY PROPERTY THROUGHOUT THE DURATION OF THE PROJECT.
- CONTRACTOR SHALL SET ALL STORM LINES WITHIN THE SITE TO REMOVE ALL SEDIMENTATION. LINES SHALL BE CAMERA INSPECTED AND A REPORT GENERATED. REPORT AND VIDEO INSPECTION SHALL BE PROVIDED TO OWNER AND ENGINEER. REPORT SHALL INCLUDE CONDITION ANALYSIS OF PIPES, DOCUMENTATION OF ALL CONNECTIONS, DEPTH OF LINES AND LOCATION WITH SCALE. SEE MAP. ALL DEMOLITION INFORMATION FOR THE COMPLETION OF REPORT SHALL BE INCORPORATED. THIS WORK SHALL BE COMPLETED PRIOR TO THE ORDERING OF MATERIAL OR INSTALLATION OF LINES AND STRUCTURES.

DEMOLITION KEYNOTES

- SAWCUT EXISTING PAVEMENT WHERE NEW PAVEMENT WILL ABUT.
- REMOVE EXISTING FLAG POLE, FOOTING, AND ACCENT LIGHTS.
- REMOVE EXISTING SIGN.
- EXISTING RETAINING WALL TO BE SAWCUT AND REMOVED. COORDINATE WITH ARCHITECTURAL DEMOLITION DRAWINGS.
- EXISTING HEDGE TO BE REMOVED IN ITS ENTIRETY.
- EXISTING IRRIGATION SYSTEM TO BE REMOVED WITHIN RAISED PLANTER.
- FORMER LOCATION OF RAILROAD TRACKS (HAVE BEEN REMOVED BY OTHERS).
- FORMER RAILROAD TRACKS (HAVE BEEN REMOVED BY OTHERS).
- EXISTING STORM STRUCTURE TO BE REMOVED AND LEGALLY DISPOSED OF OFFSITE.
- EXISTING STORM LINE / TRENCH DRAIN TO BE REMOVED AND LEGALLY DISPOSED OF OFFSITE.
- EXISTING STORM LINE / PORTION OF SLOOT DRAIN TO BE REMOVED AND LEGALLY DISPOSED OF OFFSITE. SEE L300A AND L300B FOR LOCATION OF NEW STORM STRUCTURE TO CONNECT TO EXISTING SLOOT DRAIN.
- EXISTING STORM STRUCTURE TO BE REMOVED. CAP CONNECTION TO EXISTING LINE. LINE TO REMAIN FUNCTIONAL THROUGHOUT CONSTRUCTION.
- EXISTING RETAINING WALL/LOADING DOCK WALL TO BE REMOVED AND LEGALLY DISPOSED OF OFFSITE.
- EXISTING JUNIOR ACHIEVEMENT PARK - STONE VENEER WALL, MONUMENT AND PAVERS TO BE REMOVED BY OTHERS PRIOR TO COMMENCEMENT OF WORK.
- BASE BID - REMOVE ASPHALT FOR INSTALLATION OF GEOTHERMAL WELLS AND REPLACE WITH FULL PAVEMENT SECTION AS INDICATED ON L401B.
- DEDUCTIVE ALTERNATE - EXISTING ASPHALT PAVEMENT TO BE MILLED AND RESURFACED WITH 1.5" OVERLAY.
- EXISTING CHAINLINK FENCE TO BE REMOVED IN ITS ENTIRETY AND LEGALLY DISPOSED OF OFFSITE.
- EXISTING SIGN TO BE REMOVED AND LEGALLY DISPOSED OF OFFSITE.

DEMOLITION LEGEND

- | | |
|--|--|
| | EXISTING ASPHALT PAVEMENT TO BE REMOVED - FULL PAVEMENT SECTION AND SHALL BE REPLACED WITH PERMEABLE PAVERS AS INDICATED ON SITE MATERIALS PLAN (L401) |
| | EXISTING ASPHALT PAVEMENT TO BE REMOVED - FULL PAVEMENT SECTION AND SHALL BE REPLACED AS INDICATED ON SITE MATERIALS PLAN (L401) |
| | EXISTING ASPHALT PAVEMENT TO BE MILLED AND RESURFACED SEE SITE MATERIALS PLAN (L401) |
| | EXISTING EVERGREEN HEDGE TO BE REMOVED IN ITS ENTIRETY |
| | REMOVE CONCRETE PAVEMENT TO SUBGRADE |
| | EXISTING JUNIOR ACHIEVEMENT PARK WALL, MONUMENT AND PAVERS TO BE REMOVED PRIOR TO COMMENCEMENT OF WORK BY OTHERS. |
| | EXISTING TREES(S) AND SHRUBS TO BE REMOVED. REMOVE TREE STUMP AND ROOTS. CLEAR ALL VEGETATION ALL THE WAY TO THE ROW OF WAY FENCE WITHIN THE PROPERTY THAT IS WITHIN THE LIMITS OF CONSTRUCTION. |
| | REMOVE CURBING; SAWCUT WHERE NEW CURB WILL ABUT EXISTING CURB |
| | SAW CUT PAVEMENT; CREATE A CLEAN, STRAIGHT EDGE |
| | EXISTING TREE(S) TO REMAIN (TREE PROTECTION FENCING/TPF) - NO DEMOLITION ACTIVITY SHALL TAKE PLACE WITHIN DRIP LINE OF TREE(S). INCLUDING MOVING EQUIPMENT, STAKING / STORING OF MATERIALS AND PARKING OF VEHICLES AND EQUIPMENT; SEE DETAIL X |
| | EXISTING CHAINLINK FENCE TO BE REMOVED AND LEGALLY DISPOSED OF OFFSITE |

**NEW FCPS
COMBINED CTE
SCHOOL
BG# 22-167**
100 Midland Ave.
Lexington, KY 40508
PERMIT SET

REVISIONS	
#	DATE DESCRIPTION



PROJECT TEAM

EOP Architects
201 W. Short Street, Suite 700
Lexington, KY 40507
p. 859-231-7538 | f. 859-255-4380
www.eopa.com

Poage Engineers & Associates Inc
Structural Engineers
880 Sparta Ct. Ste. 200
Lexington, KY 40504

Shrout Tate Wilson Consulting Engineers
MEP Engineers
628 Winchester Rd.
Lexington, KY 40505

Element Design, PLLC
366 S. Broadway
Lexington, KY 40508

KEYPLAN

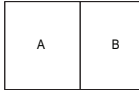

All designs, arrangements and plans indicated or represented by this drawing are the property of EOP Architects and were created and developed for use on and in connection with the specified project.

None of this information shall be used by or disclosed to any person or entity for any reason whatsoever without the permission of EOP Architects.

Written dimensions shall have precedence over scale dimensions. Contractor shall verify and be responsible for all dimensions and conditions on the job. Note: EOP Architects immediately of any variation from the dimensions and conditions shown by these drawings.

Job Number 2150
Drawn By RLMEPM
Checked By BJM
Date 07/20/2022

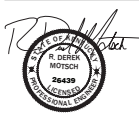

**SITE DEMOLITION
PLAN - EAST**

L200-B

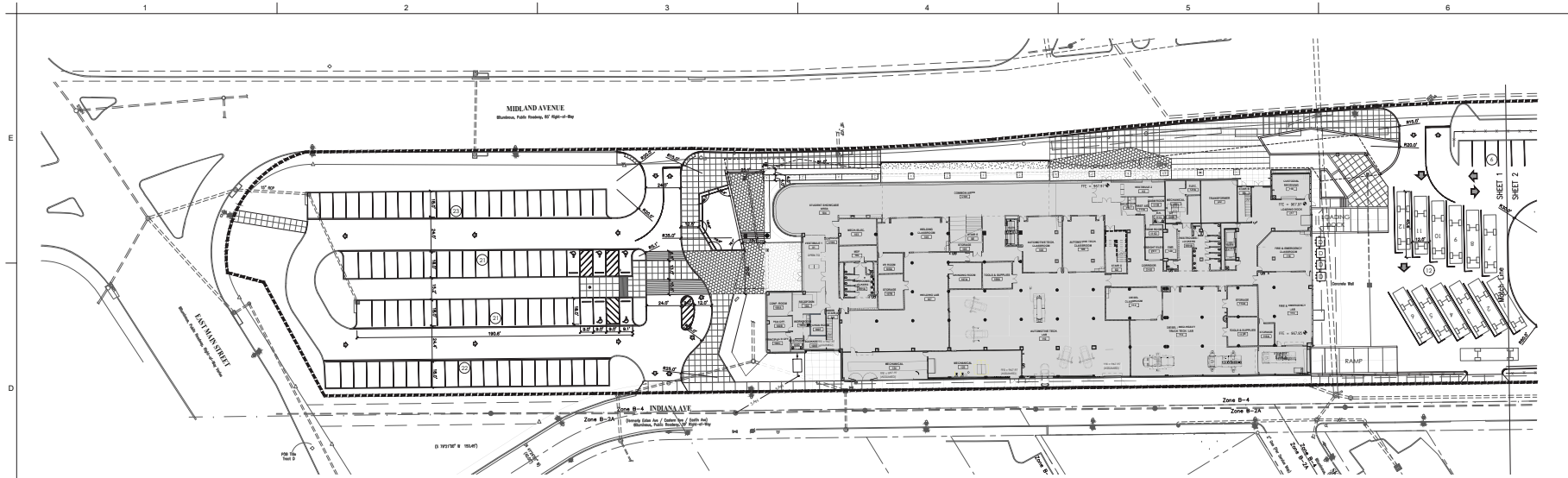

FCPS CTE - WEST - SITE LAYOUT PLAN

LAYOUT GENERAL NOTES:

- THE EXISTING TOPOGRAPHIC AND SITE INFORMATION SHOWN HAS BEEN PROVIDED FROM A SURVEY BY ENGINEERING. THIS INFORMATION IS PROVIDED FOR THE CONVENIENCE OF THE CONTRACTOR. THE ARCHITECT SHALL NOT BE RESPONSIBLE FOR THE ACCURACY OF THE INFORMATION SHOWN HEREIN. CONTRACTOR TO VERIFY ALL INFORMATION SHOWN.
- DIMENSIONS GIVEN IN RELATIONSHIP TO BUILDINGS OR OTHER SITE ELEMENTS ARE MEASURED PERPENDICULAR FROM THE OUTSIDE FACE OF BRICK, STONE OR CONCRETE UNLESS OTHERWISE INDICATED.
- DIMENSIONS ARE REFERENCED AT 90 DEGREE ANGLES UNLESS OTHERWISE INDICATED.
- COORDINATE PLACEMENT OF EXPANSION AND CONTROL JOINTS IN CURBS WITH ADJACENT WALK WHERE APPLICABLE.
- UNLESS OTHERWISE INDICATED, ALL CURB RADIUS ARE 5' MEASURED AT THE OUTSIDE FACE OF CURB AND ALL RADIUS AT THE INTERSECTION OF WALKS ARE 5' UNLESS INDICATED OTHERWISE ON THE PLAN.
- ALIGN CONTROL AND EXPANSION JOINTS WITH CORNERS AND EDGES OF BUILDINGS AND WALLS.
- UNLESS OTHERWISE INDICATED, ALL WALKS CONNECTING TO THE PROPOSED BUILDING SHALL ALIGN WITH THE CENTER OF DOORWAY OR OPENING AND FLUSH WITH FINISH GRADES AT BUILDINGS.
- FOR SITE LIGHTING DETAILS AND REQUIREMENTS, SEE M&E DRAWINGS.
- THE CONTRACTOR IS RESPONSIBLE FOR COORDINATING ALL INVOLVED UTILITY COMPANIES, COORDINATING ALL CONSTRUCTION ACTIVITIES, AND VERIFYING ALL SITE UTILITIES PRIOR TO CONSTRUCTION ACTIVITY.
- EXPANSION JOINTS SHALL BE PLACED BETWEEN ALL EXISTING CONCRETE PAVEMENTS, BUILDINGS AND WALLS AS WELL AS ALL PROPOSED CONCRETE PAVEMENTS AND WALLS.
- REFER TO SPECIFICATIONS FOR ADDITIONAL REQUIREMENTS.

LAYOUT LEGEND

- CL
E:204069.4193
N:1568966.7441
CONTRACTOR SHALL BE RESPONSIBLE FOR VERIFYING ALL INFORMATION SHOWN ON THIS PLAN.
- PI CENTERLINE
○ PC CENTERLINE POINT OF INTERSECTION
○ CC CENTERLINE POINT OF CURVATURE/TANGENCY
○ CC CENTERLINE OF COLUMN

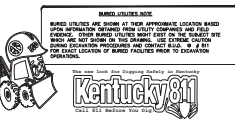

NEW FCPS COMBINED CTE SCHOOL BG# 22-167

100 Midland Ave.
Lexington, KY 40508

PERMIT SET

REVISIONS	
#	DATE DESCRIPTION



PROJECT TEAM

EOP Architects
201 W. Short Street, Suite 700
Lexington, KY 40507
p. 859-231-7538 | f. 859-255-4380
www.eopa.com

Poage Engineers & Associates Inc.
Structural Engineers
880 Sparta Ct. Ste. 200
Lexington, KY 40504

Shrout Tate Wilson Consulting Engineers
MEP Engineers
628 Winchester Rd.
Lexington, KY 40505

Element Design, PLLC
366 S. Broadway
Lexington, KY 40508

KEYPLAN

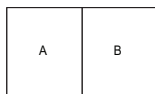

All designs, arrangements and plans indicated or represented by this drawing are the property of EOP Architects and were created and intended for use on and in connection with the specified project.

None of this information shall be used by or disclosed to any person or entity for any reason whatsoever without the permission of EOP Architects.

Written dimensions shall have precedence over scale dimensions. Contractor shall verify and be responsible for all dimensions and conditions on the job. Notify EOP Architects immediately of any variation from the dimensions and conditions shown by these drawings.

Job Number 2150
Drawn By RLM/EPM
Checked By BJM
Date 07/20/2022

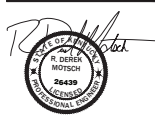

SITE LAYOUT PLAN WEST

L400-A

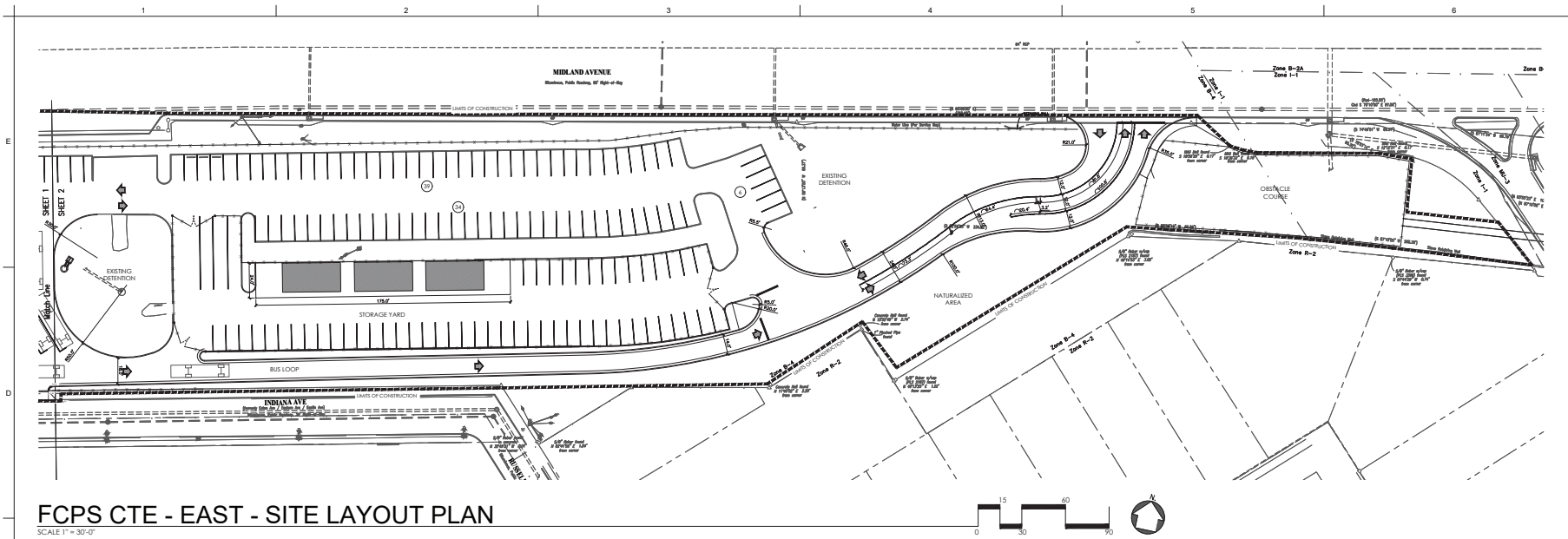

FCPS CTE - EAST - SITE LAYOUT PLAN
SCALE 1" = 30'-0"

LAYOUT GENERAL NOTES:

- A. THE EXISTING TOPOGRAPHIC AND SITE INFORMATION SHOWN HAS BEEN PROVIDED FROM A SURVEY BY ENRIS ENGINEERING. THIS INFORMATION IS PROVIDED FOR THE CONVENIENCE OF THE CONTRACTOR. THE ARCHITECT SHALL NOT BE RESPONSIBLE FOR THE ACCURACY OF THE INFORMATION SHOWN HEREON. CONTRACTOR TO VERIFY ALL INFORMATION SHOWN.
- B. DIMENSIONS GIVEN IN RELATIONSHIP TO BUILDINGS OR OTHER SITE ELEMENTS ARE MEASURED PERPENDICULAR FROM THE OUTSIDE FACE OF BRICK, STONE OR CONCRETE UNLESS OTHERWISE INDICATED.
- C. DIMENSIONS ARE REFERENCED AT 90 DEGREE ANGLES UNLESS OTHERWISE INDICATED.
- D. COORDINATE PLACEMENT OF EXPANSION AND CONTROL JOINTS IN CURBS WITH ADJACENT WALKS WHERE APPLICABLE.
- E. UNLESS OTHERWISE INDICATED, ALL CURB EACH ARE 2' MEASURED AT THE OUTSIDE FACE OF CURB AND ALL RADIUS AT THE INTERSECTION OF WALKS ARE 2' UNLESS INDICATED OTHERWISE ON THE PLAN.
- F. ALIGN CONTROL AND EXPANSION JOINTS WITH CORNERS AND EDGES OF BUILDINGS AND WALLS.
- G. UNLESS OTHERWISE INDICATED, ALL WALKS CONNECTING TO THE PROPOSED BUILDING SHALL ALIGN WITH THE CENTER OF DOORWAY OR OPENING AND FLUSH WITH FINISH GRADES AT BUILDINGS.
- H. FOR SITE LIGHTING DETAILS AND REQUIREMENTS, SEE H&M DRAWINGS.
- I. THE CONTRACTOR IS RESPONSIBLE FOR COORDINATING ALL INVOLVED UTILITY COMPANIES, COORDINATING ALL CONSTRUCTION ACTIVITIES, AND VERIFYING ALL SITE UTILITIES PRIOR TO CONSTRUCTION ACTIVITY.
- J. EXPANSION JOINTS SHALL BE PLACED BETWEEN ALL EXISTING CONCRETE PAVEMENTS, BUILDINGS AND WALLS AS WELL AS ALL PROPOSED CONCRETE PAVEMENTS AND WALLS.
- K. REFER TO SPECIFICATIONS FOR ADDITIONAL REQUIREMENTS.

LAYOUT LEGEND

- CL
E:204069.4193
N:1568966.7441
CONSTRUCTION POINT, FINISHED
CONTRACTOR SHALL BE RESPONSIBLE
FOR THE LOCATION AND
POSITION
- RI
○ PC
○ CC
- CENTERLINE
CENTERLINE POINT OF
INTERSECTION
CENTERLINE POINT OF
CURVATURE/ANGENCY
CENTERLINE OF COLUMN

**NEW FCPS
COMBINED CTE
SCHOOL
BG# 22-167**
100 Midland Ave.
Lexington, KY 40508
PERMIT SET

REVISIONS		
#	DATE	DESCRIPTION



PROJECT TEAM

EOP Architects
201 W. Short Street, Suite 700
Lexington, KY 40507
p. 859-231-7538 | f. 859-255-4380
www.eopa.com

Poage Engineers & Associates Inc
Structural Engineers
880 Sparta Ct. Ste. 200
Lexington, KY 40504

Shrout Tate Wilson Consulting Engineers
MEP Engineers
628 Winchester Rd.
Lexington, KY 40505

Element Design, PLLC
366 S. Broadway
Lexington, KY 40508

KEYPLAN

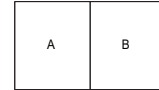

All designs, arrangements and plans indicated or represented by this drawing are the property of EOP Architects and were created and intended for use on and in connection with the specified project.
None of this information shall be used by or disclosed to any person or entity for any reason whatsoever without the permission of EOP Architects.
Written dimensions shall have precedence over scale dimensions. Contractor shall verify and be responsible for all dimensions and conditions on the job. Notify EOP Architects immediately of any variation from the dimensions and conditions shown by these drawings.

Job Number 2150
Drawn By RLM/EPM
Checked By BJM
Date 07/20/2022

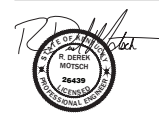

**SITE LAYOUT PLAN
EAST**

L400-B

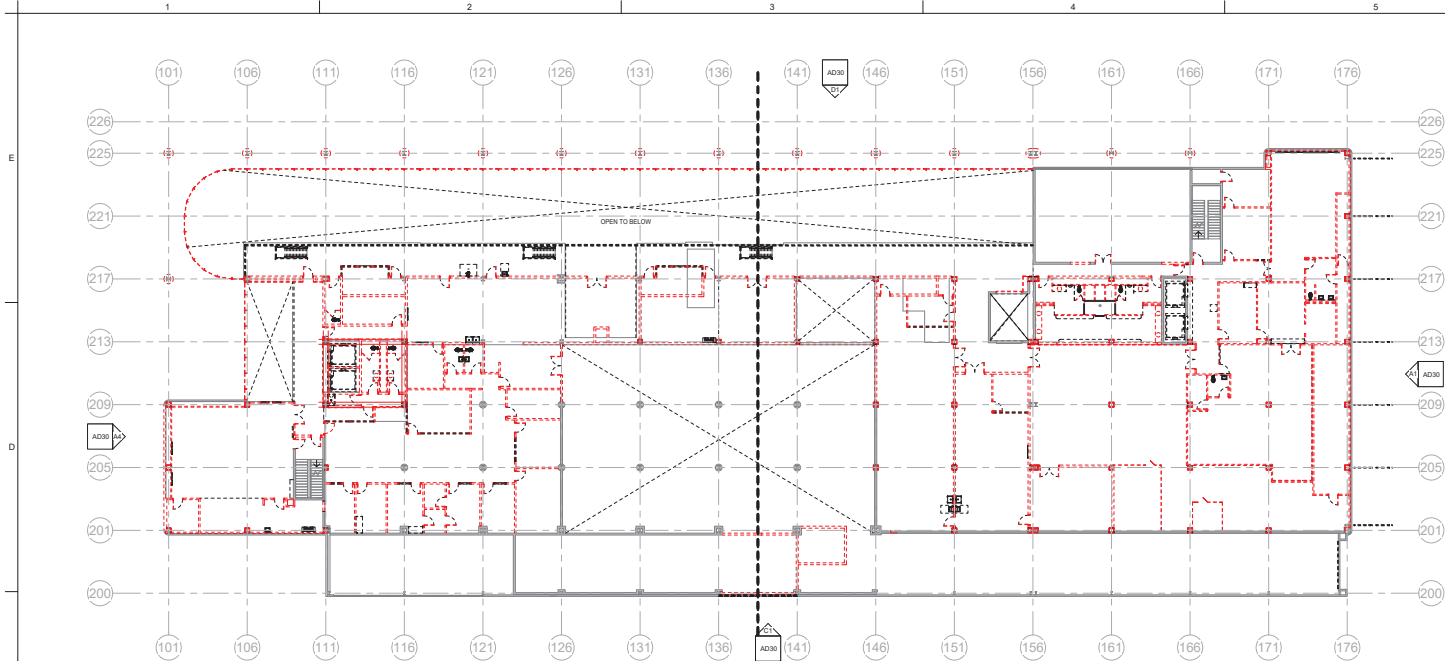

LEVEL 2 OVERALL DEMOLITION PLAN
SCALE: 1/8" = 1'-0"

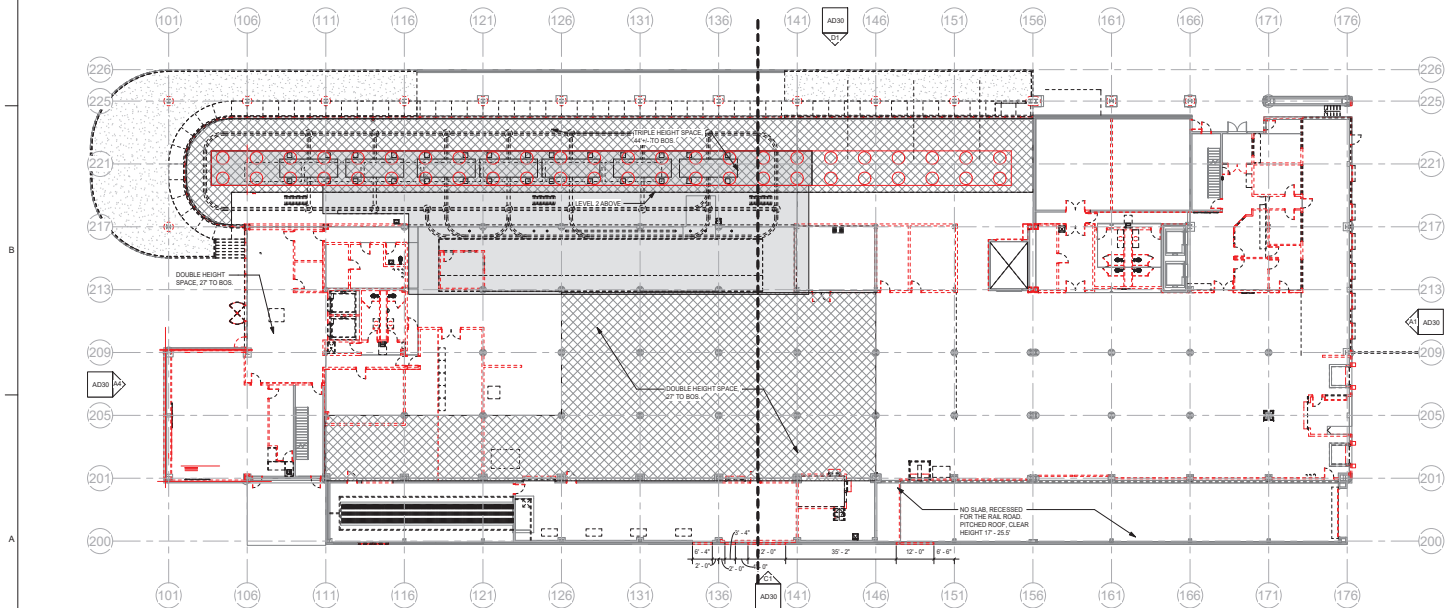

LEVEL 1 OVERALL DEMOLITION PLAN
SCALE: 1/8" = 1'-0"

**NEW FCPS
COMBINED CTE
SCHOOL**
BG# 22-167
100 Midland Ave.
Lexington, KY 40508
PERMIT SET

REVISIONS	
#	DESCRIPTION



PROJECT TEAM
EOP Architects
201 W. Short Street, Suite 700
Lexington, KY 40507
p. 859-231-7538 | f. 859-255-4380
www.eopa.com

**POAGE
ENGINEERS
& ASSOCIATES**

Poage Engineers & Associates Inc.
Structural Engineers
880 Sparta Ct. Ste. 200
Lexington, KY 40504

**SHROUT
TATE
WILSON**

Shrout Tate Wilson Consulting Engineers
MEP Engineers
628 Winchester Rd.
Lexington, KY 40505



Element Design, PLLC
366 S. Broadway
Lexington, KY 40508

KEY PLAN

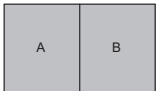

All designs, arrangements and plans indicated or represented by this drawing are the property of EOP Architects and were created and developed for use on and in connection with the specified project.
None of this information shall be used by or disclosed to any person or entity for any reason whatsoever without the permission of EOP Architects.

Written dimensions shall have precedence over scale dimensions. Contractor shall verify and be responsible for all dimensions and conditions on the job. Notify EOP Architects immediately of any variation from the dimensions and conditions shown by these drawings.

Job Number 2150
Drawn By Author
Checked By Checker
Date 07/20/2022



**OVERALL DEMOLITION
PLANS**

AD00a

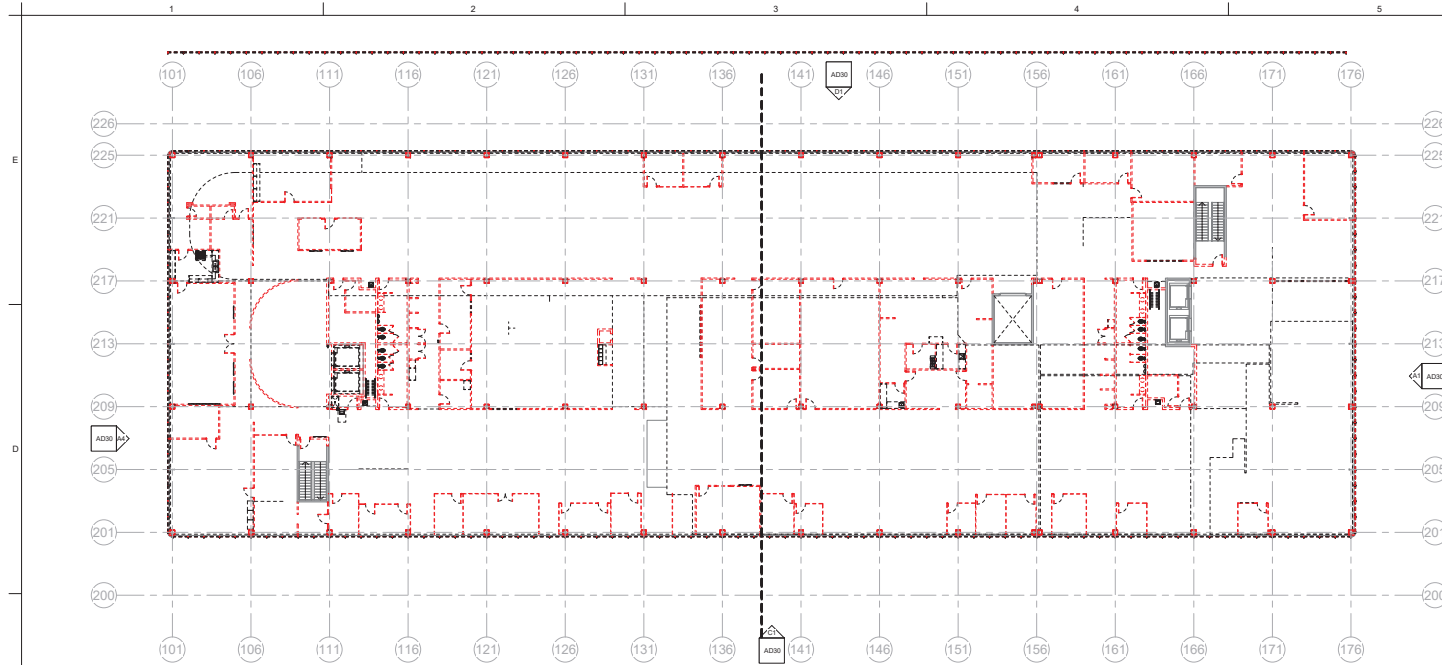

CT
AD008
LEVEL 4 OVERALL DEMOLITION PLAN
SCALE: 1/16" = 1'-0"

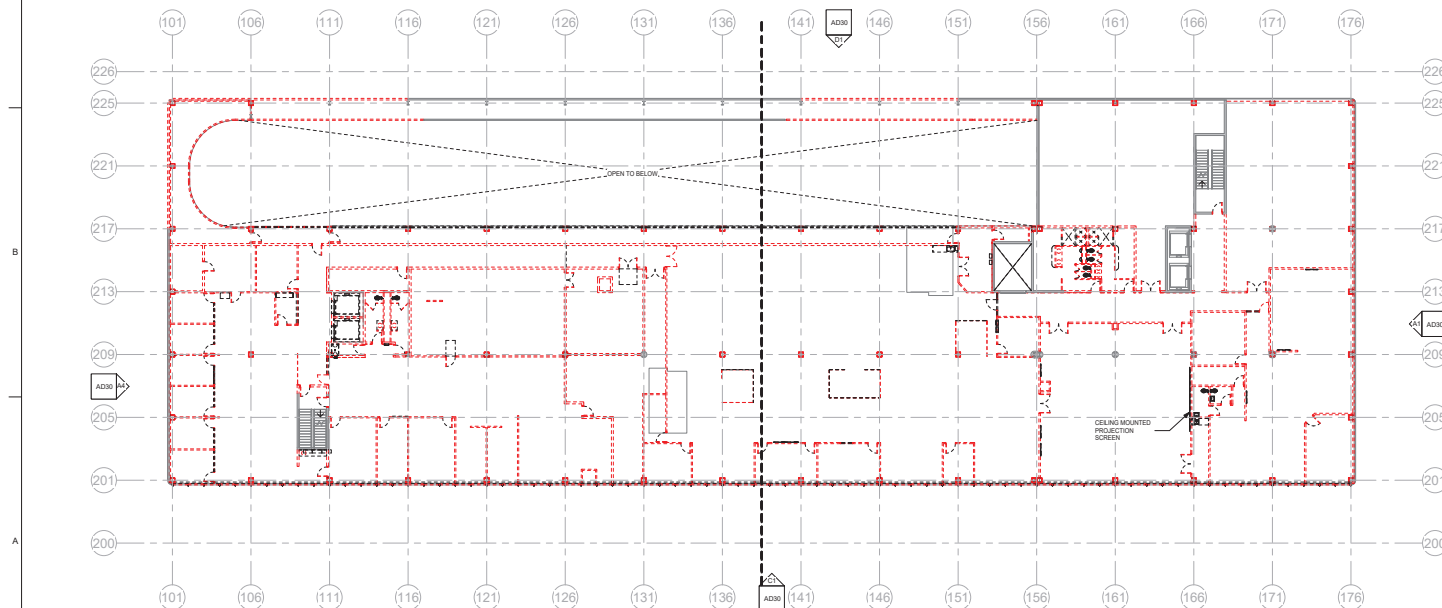

CT
AD009
LEVEL 3 OVERALL DEMOLITION PLAN
SCALE: 1/16" = 1'-0"

**NEW FCPS
COMBINED CTE
SCHOOL**
BG# 22-167
100 Midland Ave.
Lexington, KY 40508
PERMIT SET

REVISIONS	
#	DESCRIPTION



PROJECT TEAM
EOP Architects
201 W. Short Street, Suite 700
Lexington, KY 40507
p. 859-231-7538 | f. 859-255-4380
www.eopa.com



POAGE ENGINEERS & ASSOCIATES Inc
Structural Engineers
880 Sparta Ct, Ste. 200
Lexington, KY 40504



ShROUT TATE TATE & WILSON
MEP Engineers
628 Winchester Rd.
Lexington, KY 40505



Element Design, PLLC
366 S. Broadway
Lexington, KY 40508

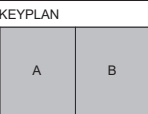

All designs, arrangements and plans indicated or represented by this drawing are the property of EOP Architects and were created and developed for use on and in connection with the specified project.
None of this information shall be used by or disclosed to any person or entity for any reason whatsoever without the permission of EOP Architects.

Written dimensions shall have precedence over scale dimensions. Contractor shall verify and be responsible for all dimensions and conditions on the job. Notify EOP Architects immediately of any variation from the dimensions and conditions shown by these drawings.

Job Number 2150
Drawn By Author
Checked By Checker
Date 07/20/2022



NOT FOR
CONSTRUCTION

OVERALL DEMOLITION
PLANS

AD00b

1 2 3 4 5 6
E
D
C
B
A
10/20/2022 1:05:14 AM

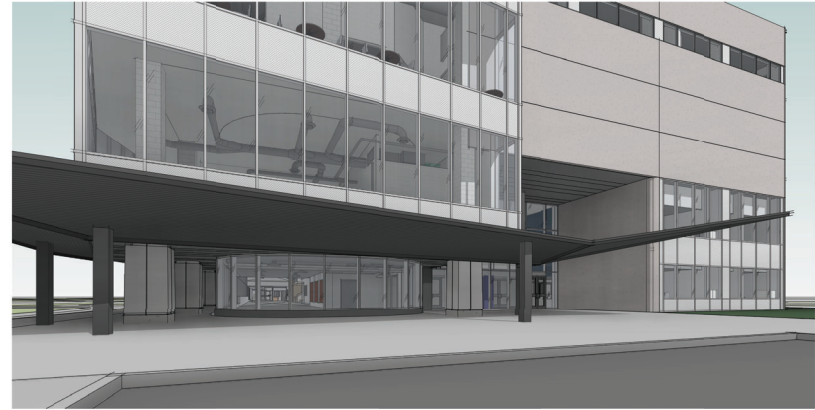
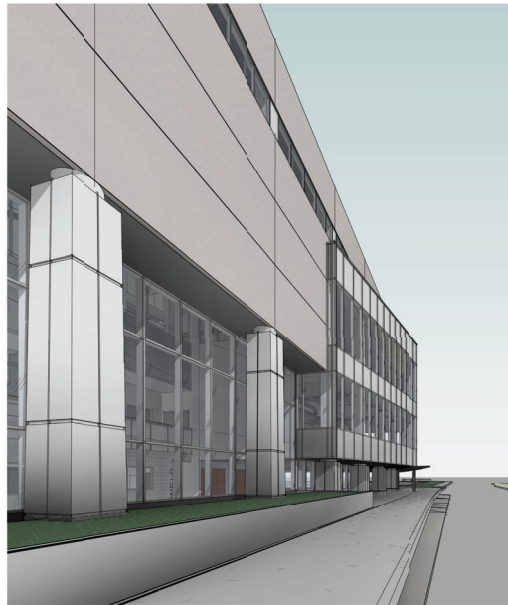
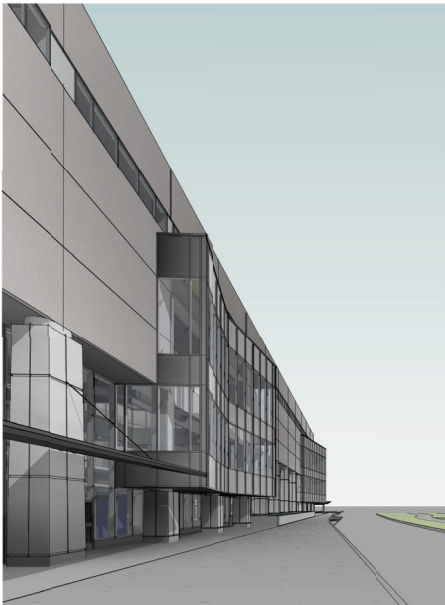
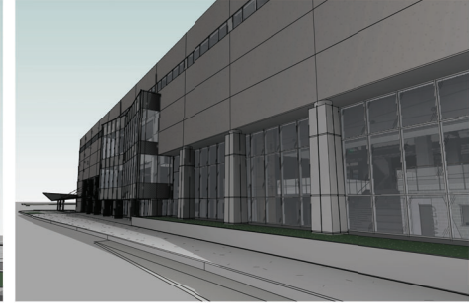
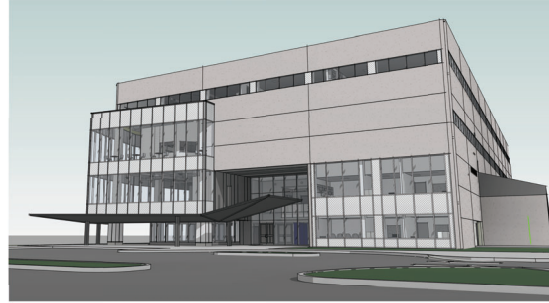
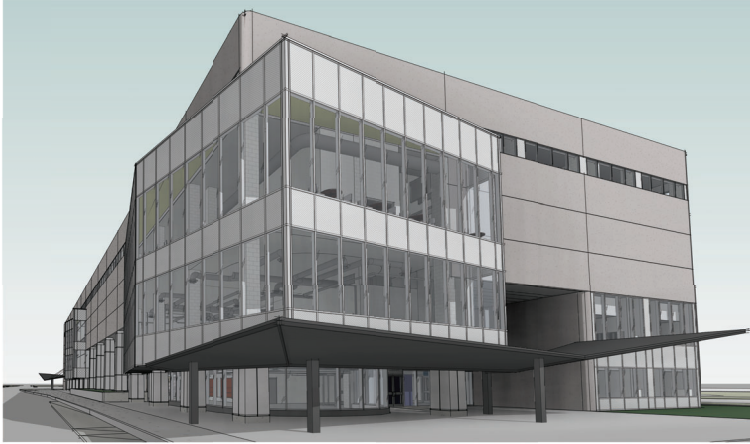

**NEW FCPS
COMBINED CTE
SCHOOL**
BG# 22-167
100 Midland Ave.
Lexington, KY 40508
PERMIT SET

REVISIONS	
#	DESCRIPTION



PROJECT TEAM
EOP Architects
201 W. Short Street, Suite 700
Lexington, KY 40507
p. 859-231-7538 | f. 859-255-4380
www.eop.com



POAGE ENGINEERS & ASSOCIATES Inc
Structural Engineers
880 Sparta Ct. Ste. 200
Lexington, KY 40504



SHROUT TATE MICHAEL AND WILSON
MEP Engineers
628 Winchester Rd.
Lexington, KY 40505



Element Design, PLLC
366 S. Broadway
Lexington, KY 40508

All designs, arrangements and plans indicated or represented by this drawing are the property of EOP Architects and were created and developed for use on and in connection with the specified project.
None of this information shall be used by or disclosed to any person or entity for any reason whatsoever without the permission of EOP Architects.
Written dimensions shall have precedence over scale dimensions. Contractor shall verify and be responsible for all dimensions and conditions on the job. Notify EOP Architects immediately of any variation from the dimensions and conditions shown by these drawings.

Job Number 2150
Drawn By KLI
Checked By JDD
Date 07/20/2022



NOT FOR
CONSTRUCTION

3D VIEWS

A000

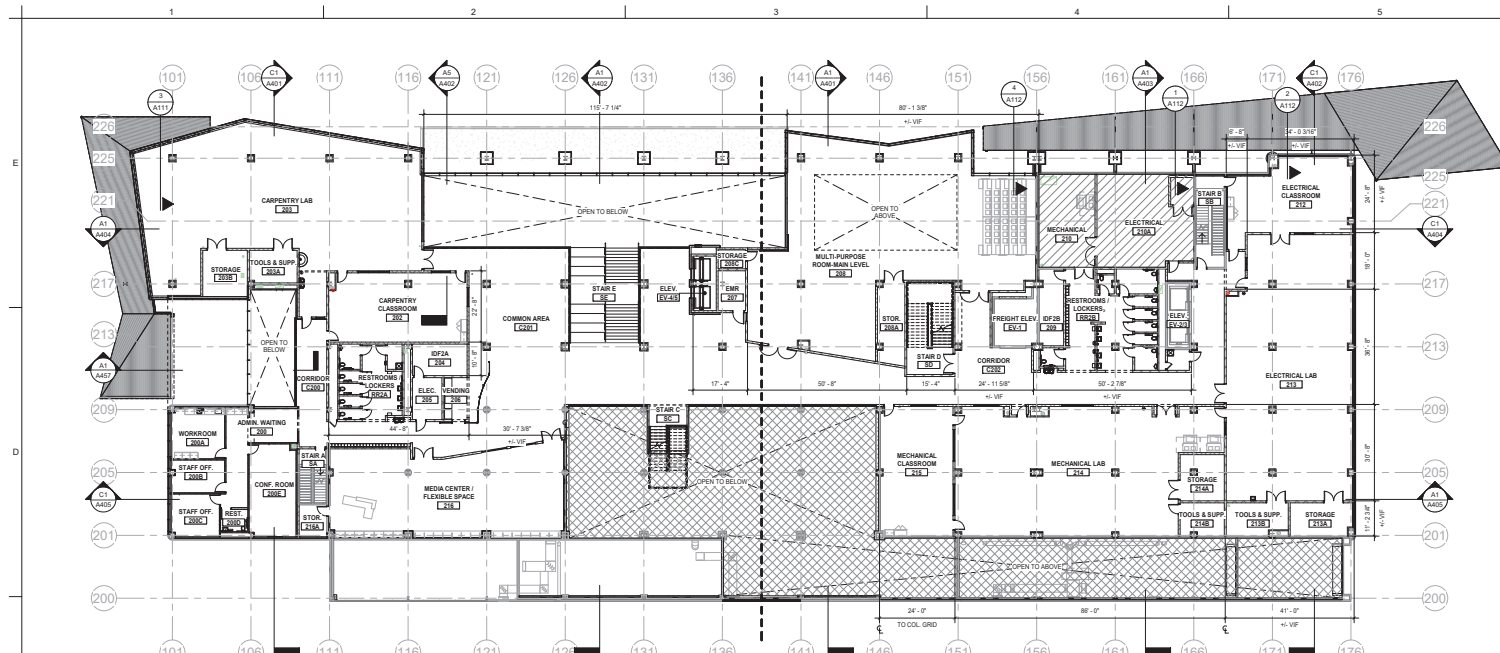

LEVEL 2 OVERALL FLOOR PLAN
SCALE: 1/8" = 1'-0"

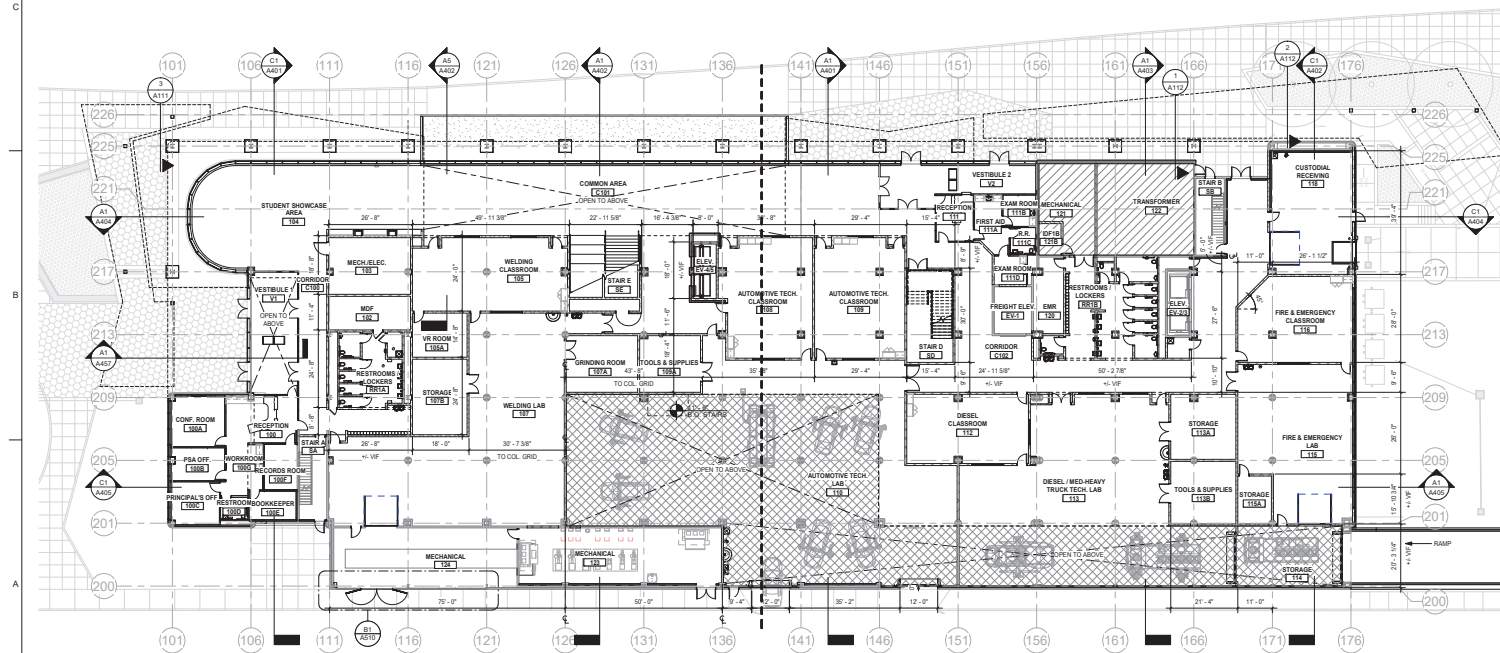

LEVEL 1 OVERALL FLOOR PLAN
SCALE: 1/8" = 1'-0"

LEVEL 2 PROGRAM SPACES

#	ROOM NAME	AREA
200	ADMIN WAITING	388 SF
201	WORKROOM	217 SF
202	STAFF OFF	174 SF
203	STAFF OFF	125 SF
204	REST	81 SF
205	CONF ROOM	485 SF
206	CARPENTRY LAB	181 SF
207	CARPENTRY LAB	181 SF
208	TOOLS & SUPP	181 SF
209	STORAGE	181 SF
210	STORAGE	181 SF
211	STORAGE	181 SF
212	STORAGE	181 SF
213	STORAGE	181 SF
214	STORAGE	181 SF
215	STORAGE	181 SF
216	STORAGE	181 SF
217	STORAGE	181 SF
218	STORAGE	181 SF
219	STORAGE	181 SF
220	STORAGE	181 SF
221	STORAGE	181 SF
222	STORAGE	181 SF
223	STORAGE	181 SF
224	STORAGE	181 SF
225	STORAGE	181 SF
226	STORAGE	181 SF
227	STORAGE	181 SF
228	STORAGE	181 SF
229	STORAGE	181 SF
230	STORAGE	181 SF
231	STORAGE	181 SF
232	STORAGE	181 SF
233	STORAGE	181 SF
234	STORAGE	181 SF
235	STORAGE	181 SF
236	STORAGE	181 SF
237	STORAGE	181 SF
238	STORAGE	181 SF
239	STORAGE	181 SF
240	STORAGE	181 SF
241	STORAGE	181 SF
242	STORAGE	181 SF
243	STORAGE	181 SF
244	STORAGE	181 SF
245	STORAGE	181 SF
246	STORAGE	181 SF
247	STORAGE	181 SF
248	STORAGE	181 SF
249	STORAGE	181 SF
250	STORAGE	181 SF
251	STORAGE	181 SF
252	STORAGE	181 SF
253	STORAGE	181 SF
254	STORAGE	181 SF
255	STORAGE	181 SF
256	STORAGE	181 SF
257	STORAGE	181 SF
258	STORAGE	181 SF
259	STORAGE	181 SF
260	STORAGE	181 SF
261	STORAGE	181 SF
262	STORAGE	181 SF
263	STORAGE	181 SF
264	STORAGE	181 SF
265	STORAGE	181 SF
266	STORAGE	181 SF
267	STORAGE	181 SF
268	STORAGE	181 SF
269	STORAGE	181 SF
270	STORAGE	181 SF
271	STORAGE	181 SF
272	STORAGE	181 SF
273	STORAGE	181 SF
274	STORAGE	181 SF
275	STORAGE	181 SF
276	STORAGE	181 SF
277	STORAGE	181 SF
278	STORAGE	181 SF
279	STORAGE	181 SF
280	STORAGE	181 SF
281	STORAGE	181 SF
282	STORAGE	181 SF
283	STORAGE	181 SF
284	STORAGE	181 SF
285	STORAGE	181 SF
286	STORAGE	181 SF
287	STORAGE	181 SF
288	STORAGE	181 SF
289	STORAGE	181 SF
290	STORAGE	181 SF
291	STORAGE	181 SF
292	STORAGE	181 SF
293	STORAGE	181 SF
294	STORAGE	181 SF
295	STORAGE	181 SF
296	STORAGE	181 SF
297	STORAGE	181 SF
298	STORAGE	181 SF
299	STORAGE	181 SF
300	STORAGE	181 SF

LEVEL 1 PROGRAM SPACES

#	ROOM NAME	AREA
100	RECEPTION	300 SF
101	CONF ROOM	217 SF
102	RECEPTION	174 SF
103	PRINCIPAL'S OFF	125 SF
104	BOOKKEEPER	81 SF
105	RECORDS ROOM	485 SF
106	WORKROOM	181 SF
107	STAFF OFF	181 SF
108	STAFF OFF	181 SF
109	STAFF OFF	181 SF
110	STAFF OFF	181 SF
111	STAFF OFF	181 SF
112	STAFF OFF	181 SF
113	STAFF OFF	181 SF
114	STAFF OFF	181 SF
115	STAFF OFF	181 SF
116	STAFF OFF	181 SF
117	STAFF OFF	181 SF
118	STAFF OFF	181 SF
119	STAFF OFF	181 SF
120	STAFF OFF	181 SF
121	STAFF OFF	181 SF
122	STAFF OFF	181 SF
123	STAFF OFF	181 SF
124	STAFF OFF	181 SF
125	STAFF OFF	181 SF
126	STAFF OFF	181 SF
127	STAFF OFF	181 SF
128	STAFF OFF	181 SF
129	STAFF OFF	181 SF
130	STAFF OFF	181 SF
131	STAFF OFF	181 SF
132	STAFF OFF	181 SF
133	STAFF OFF	181 SF
134	STAFF OFF	181 SF
135	STAFF OFF	181 SF
136	STAFF OFF	181 SF
137	STAFF OFF	181 SF
138	STAFF OFF	181 SF
139	STAFF OFF	181 SF
140	STAFF OFF	181 SF
141	STAFF OFF	181 SF
142	STAFF OFF	181 SF
143	STAFF OFF	181 SF
144	STAFF OFF	181 SF
145	STAFF OFF	181 SF
146	STAFF OFF	181 SF
147	STAFF OFF	181 SF
148	STAFF OFF	181 SF
149	STAFF OFF	181 SF
150	STAFF OFF	181 SF
151	STAFF OFF	181 SF
152	STAFF OFF	181 SF
153	STAFF OFF	181 SF
154	STAFF OFF	181 SF
155	STAFF OFF	181 SF
156	STAFF OFF	181 SF
157	STAFF OFF	181 SF
158	STAFF OFF	181 SF
159	STAFF OFF	181 SF
160	STAFF OFF	181 SF
161	STAFF OFF	181 SF
162	STAFF OFF	181 SF
163	STAFF OFF	181 SF
164	STAFF OFF	181 SF
165	STAFF OFF	181 SF
166	STAFF OFF	181 SF
167	STAFF OFF	181 SF
168	STAFF OFF	181 SF
169	STAFF OFF	181 SF
170	STAFF OFF	181 SF
171	STAFF OFF	181 SF
172	STAFF OFF	181 SF
173	STAFF OFF	181 SF
174	STAFF OFF	181 SF
175	STAFF OFF	181 SF
176	STAFF OFF	181 SF
177	STAFF OFF	181 SF
178	STAFF OFF	181 SF
179	STAFF OFF	181 SF
180	STAFF OFF	181 SF
181	STAFF OFF	181 SF
182	STAFF OFF	181 SF
183	STAFF OFF	181 SF
184	STAFF OFF	181 SF
185	STAFF OFF	181 SF
186	STAFF OFF	181 SF
187	STAFF OFF	181 SF
188	STAFF OFF	181 SF
189	STAFF OFF	181 SF
190	STAFF OFF	181 SF
191	STAFF OFF	181 SF
192	STAFF OFF	181 SF
193	STAFF OFF	181 SF
194	STAFF OFF	181 SF
195	STAFF OFF	181 SF
196	STAFF OFF	181 SF
197	STAFF OFF	181 SF
198	STAFF OFF	181 SF
199	STAFF OFF	181 SF
200	STAFF OFF	181 SF

**NEW FCPS
COMBINED CTE
SCHOOL**
BG# 22-167
100 Midland Ave.
Lexington, KY 40508

PERMIT SET

REVISIONS	
#	DATE DESCRIPTION

PROJECT TEAM
EOP Architects
201 W. Short Street, Suite 700
Lexington, KY 40507
p. 859-231-7538 | f. 859-255-4380
www.eopfirm.com

**POAGE
ENGINEERS
& ASSOCIATES**
Poage Engineers & Associates Inc.
Structural Engineers
880 Sparta Ct. Ste. 200
Lexington, KY 40504

**SHROUT
TATE
WILSON**
SHROUT TATE WILSON CONSULTING ENGINEERS
MEP Engineers
628 Winchester Rd.
Lexington, KY 40505

**element
design**
Element Design, PLLC.
366 S. Broadway
Lexington, KY 40508

KEYPLAN

A

B

All designs, arrangements and plans indicated or referenced by this drawing are the property of EOP Architects and were created and developed for use on and in connection with the associated project.
None of this information shall be used by or disclosed to any person or entity for any reason whatsoever without the permission of EOP Architects.
Written dimensions shall have precedence over scale dimensions. Contractor shall verify and be responsible for all dimensions and conditions on the job. No EOP Architects responsibility of any variation from the dimensions and conditions shown by these drawings.

Job Number 2150
Drawn By Author
Checked By Checker
Date 07/20/2022

**OVERALL FLOOR
PLANS**

A100a

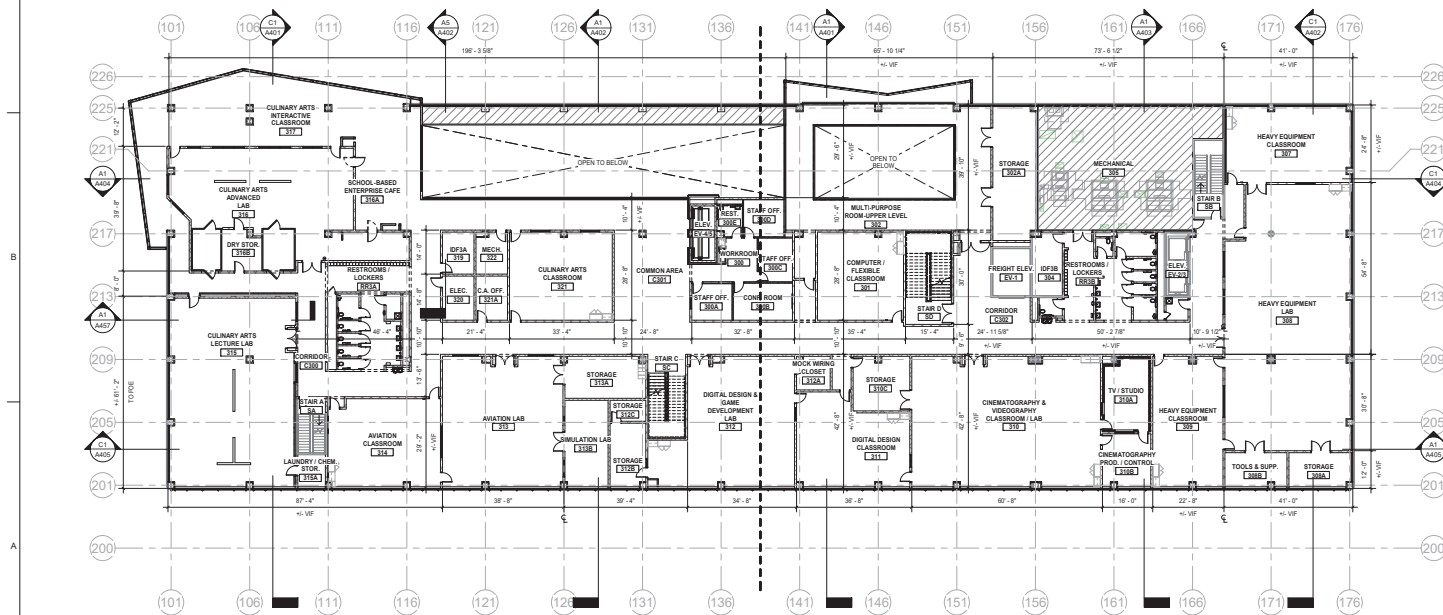
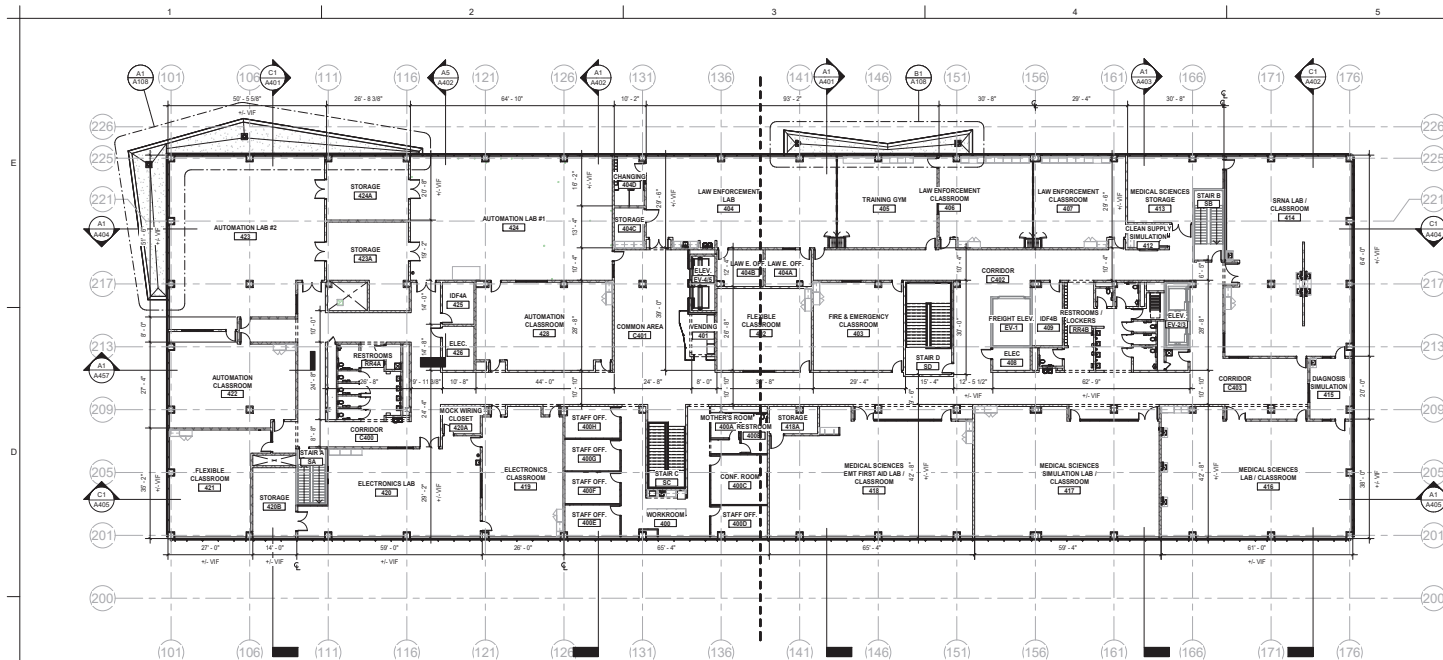

7/20/2022 11:01:27 AM

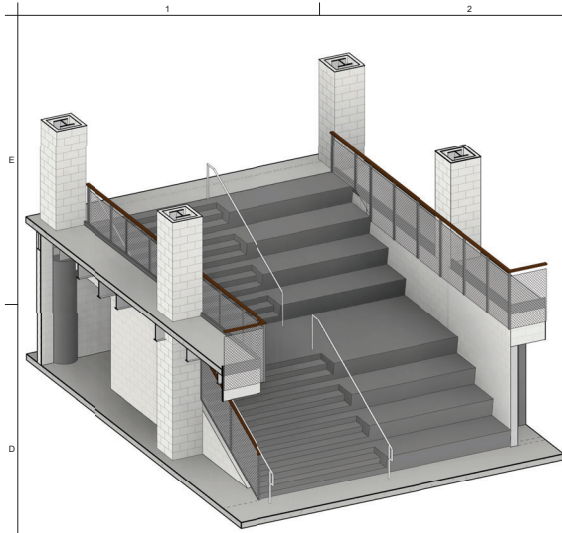

AXON - MONUMENTAL STAIR - A
SCALE: 3/8" = 1'-0"

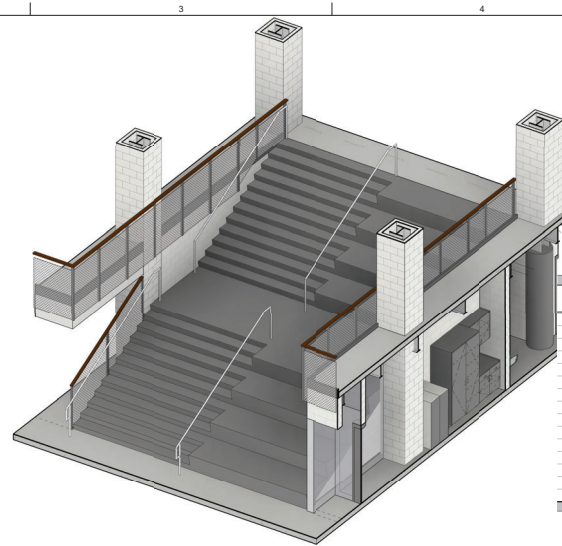

AXON - MONUMENTAL STAIR - B
SCALE: 3/8" = 1'-0"

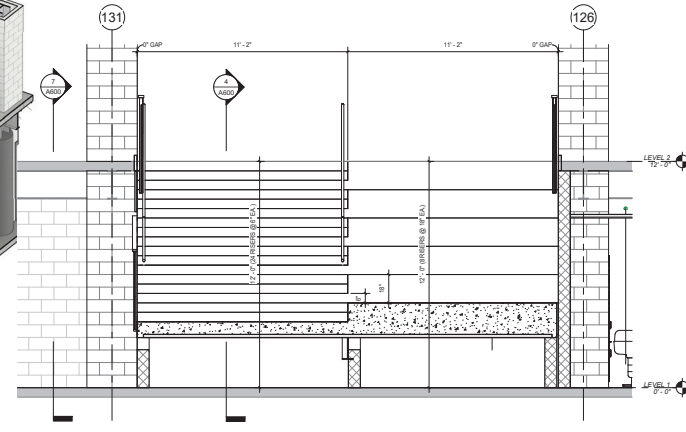

MONUMENTAL STAIR SECTION - B
SCALE: 3/8" = 1'-0"

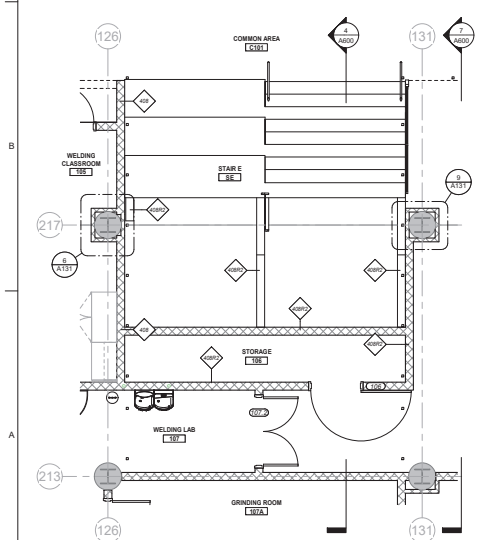

MONUMENTAL STAIR PLAN - LEVEL 1
SCALE: 1/4" = 1'-0"

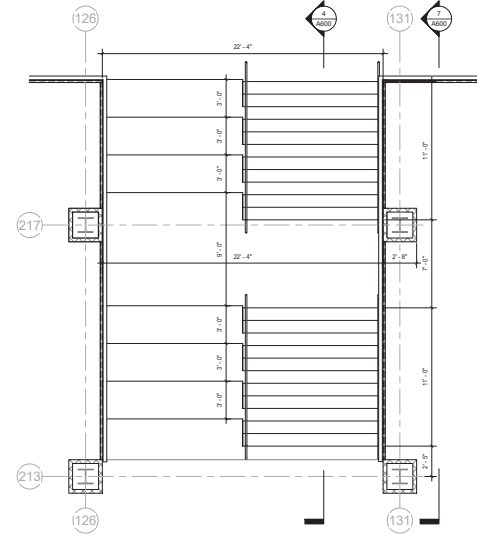

MONUMENTAL STAIR PLAN - LEVEL 2
SCALE: 1/4" = 1'-0"

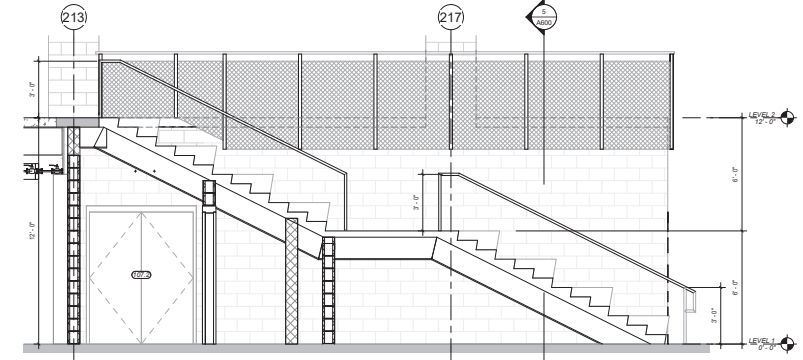

MONUMENTAL STAIR SECTION - A
SCALE: 3/8" = 1'-0"

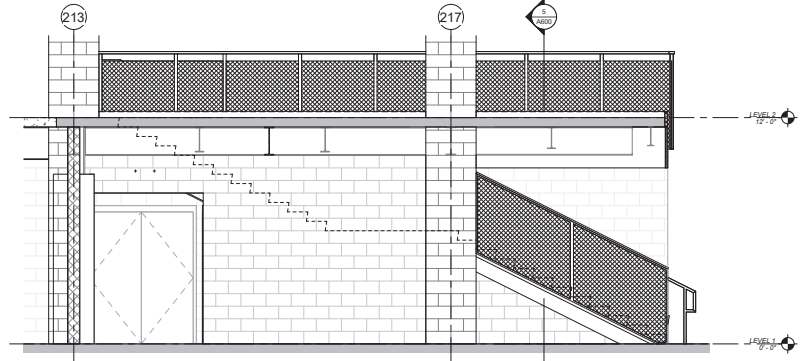

MONUMENTAL STAIR SECTION - A1
SCALE: 3/8" = 1'-0"

**NEW FCPS
COMBINED CTE
SCHOOL**
BG# 22-167
100 Midland Ave.
Lexington, KY 40508
PERMIT SET

REVISIONS	
#	DESCRIPTION



PROJECT TEAM
EOP Architects
201 W. Short Street, Suite 700
Lexington, KY 40507
p. 859-231-7538 | f. 859-255-4380
www.eopa.com



Poage Engineers & Associates Inc
Structural Engineers
880 Sparta Ct. Ste. 200
Lexington, KY 40504



ShROUT TATE CONSULTING ENGINEERS
MEP Engineers
628 Winchester Rd.
Lexington, KY 40505



Element Design, PLLC
366 S. Broadway
Lexington, KY 40508

KEY PLAN

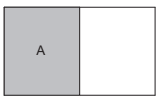

All designs, arrangements and plans indicated or represented by this drawing are the property of EOP Architects and were created and developed for use on and in connection with the specified project.

None of the information shall be used by or disclosed to any person or entity for any reason whatsoever without the permission of EOP Architects.

Written dimensions shall have precedence over scale dimensions. Contractor shall verify and be responsible for all dimensions and conditions on the job. Notify EOP Architects immediately of any variation from the dimensions and conditions shown by these drawings.

Job Number 2150
Drawn By Author
Checked By Checker
Date 07/20/2022

PLANS TRUE

**VERTICAL
CIRCULATION - STAIRS**

A600