



**CABINET FOR HEALTH AND FAMILY SERVICES  
DEPARTMENT FOR FAMILY RESOURCE CENTERS AND VOLUNTEER SERVICES  
DIVISION OF FAMILY RESOURCE & YOUTH SERVICES CENTERS**

**Andy Beshear**  
Governor

275 East Main Street, 3C-G  
Frankfort, KY 40621  
502-564-4986  
502-564-6108  
<https://chfs.ky.gov/agencies/dfrcvs/dfrysc/>

**Eric C. Friedlander**  
Secretary

**Melissa Goins**  
Executive Director

Dear Ms. Herzog,

We have carefully reviewed your email from May 11, 2022, and are agreeable to a waiver of the 2022-2023 Cabinet for Health and Family Services(CHFS), Family Resource and Youth Services Center (FRYSC) contract Youth Risk Behavior Survey term to account for your district's Internal Review Board process. This waiver is subject to your agreement to alternative language provided below. Specifically, the CHFS agrees to waive the requirement, found in paragraph 2.01.A.h. (page 22), that Jefferson County Public Schools (JCPS):

"Ensure that middle or high schools served by FRYSC participate in the Youth Risk Behavior Survey if selected for inclusion by the Centers for Disease Control."

This waiver is offered conditional to, and in consideration of, JCPS agreeing to:

"Ensure that the Independent Review Board process is completed in regard to the Youth Risk Behavior Survey (YRBS) and if approval is granted by the IRB, administer the YRBS as determined by that IRB review."

If the terms of this waiver and substitution is agreeable to JCPS, please indicate below by signature of an authorized agent of the district.

**Authorized Agent of Jefferson County Public Schools**

Jefferson County Public Schools, as represented by the undersigned agent, accepts the terms contained within this correspondence.

\_\_\_\_\_  
Signature

\_\_\_\_\_  
Date

Dr. Martin Pollio  
\_\_\_\_\_  
Printed Name and Title

\_\_\_\_\_  
Superintendent



**KENTUCKY CABINET FOR  
HEALTH AND FAMILY SERVICES**





# Commonwealth of Kentucky

## CONTRACT

### CONTRACT INFORMATION

<b>DOC ID Number:</b>	PON3	730	2200000022
Effective Date:	7/1/2022	Record Date:	
Expiration Date:	6/30/2024	Procurement Folder:	839401
Document Description:	SUBRECIPIENT - FRYSC BOE Multi-Provider (C3686)		
Cited Authority:	Memorandum of Agreement	Procurement Type:	Memorandum of Agreement
		Version Number:	1

### CONTACT INFORMATION

**ISSUER:**  
 Dani Pyles  
 502-564-0208  
 Dani.Pyles@ky.gov

### VENDOR INFORMATION

Name /Address:	Contact:
KY0000001: ADAIR COUNTY BOARD OF EDUCATION 1204 GREENSBURG ST COLUMBIA KY 42728	RENAE SMITH 270-384-2680 RENAE.SMITH@ADAIR.KYSCHOOLS.US
KY0000007: BATH COUNTY BOARD OF EDUCATION 405 WEST MAIN ST OWINGSVILLE KY 40360	BRITTANY COMBS 606-674-6314 BRITTANY.COMBS@BATH.KYSCHOOLS.US
KY0000059: LUDLOW INDEPENDENT SCHOOL DISTRICT 525 ELM ST LUDLOW KY 41016-0000	VIKKI WOFFORD 859-261-8210 VIKKI.WOFFORD@LUDLOW.KYSCHOOLS.US
KY0035634: LYON COUNTY BOARD OF EDUCATION 217 JENKINS RD EDDYVILLE KY 42038	Marla Holloman 270-388-9715 EXT: 405 marla.holloman@lyon.kyschools.us
KY0035330: MADISON COUNTY BOARD OF EDUCATION 301 HIGHLAND PARK DRIVE RICHMOND KY 40475	MARK WOODS 859-624-4500 EXT: 1105 MARK.WOODS@MADISON.KYSCHOOLS.US
KY0035292: MAGOFFIN COUNTY BOARD OF EDUCATION PO BOX 109 25 SCHOOL DRIVE SALYERSVILLE KY 41465	Tracy Fletcher 606-349-6117 Tracy.Fletcher@MAGOFFIN.KYSCHOOLS.US

KY0000060: MARION COUNTY BOARD OF EDUCATION 755 E MAIN ST LEBANON KY 40033	Scott Spalding 270-692-3721 EXT: 50227 scott.spalding@marion.kyschools.us
KY0035323: MARSHALL COUNTY BOARD OF EDUCATION 86 HIGH SCHOOL ROAD BENTON KY 42025	JILL MONROE 270-527-8628 JILL.MONROE@MARSHALL.KYSCHOOLS.US
KY0035317: MARTIN COUNTY BOARD OF EDUCATION PO BOX 366 INEZ KY 41224	EARNEST HALE 606-298-3572 EARNEST.HALE@MARTIN.KYSCHOOLS.US
KY0000061: MASON COUNTY BOARD OF EDUCATION 34 EAST SECOND STREET PO BOX 130 MAYSVILLE KY 41056	LISA P MORELAND 606-564-5563 LISA.MORELAND@MASON.KYSCHOOLS.US
KY0000062: MAYFIELD INDEPENDENT SCHOOL DISTRICT 914 E. COLLEGE STREET MAYFIELD KY 42066	RENEE KOEHLER 270-247-3868 RENEE.KOEHLER@MAYFIELD.KYSCHOOLS.US
KY0035325: MCCracken COUNTY BOARD OF EDUCATION 5347 BENTON RD PADUCAH KY 42003-4501	JOHNNA DEJARNETT 270-538-4000 JOHNNA.DEJARNETT@MCCRACKEN.KYSCHOOLS.US
KY0035327: BELL COUNTY BOARD OF EDUCATION PO BOX 340 PINEVILLE KY 40977	STEVE SILCOX 606-337-7051 STEVE.SILCOX@BELL.KYSCHOOLS.US
KY0035308: MCCREARY COUNTY BOARD OF EDUCATION 120 RAIDER WAY 120 RAIDER WAY STEARNS KY 42647	Lauren King 606-376-2591 Lauren.King@McCreary.kyschools.us
KY0035632: MCLEAN COUNTY BOARD OF EDUCATION PO BOX 245 CALHOUN KY 42327	DAVID STOKES 270-273-5257 DAVID.STOKES@MCLEAN.KYSCHOOLS.US
KY0035294: MEADE COUNTY BOARD OF EDUCATION 1155 OLD EKRON ROAD BRANDENBURG KY 40108	SUSAN FACKLER 270-422-7500 SUSAN.FACKLER@MEADE.KYSCHOOLS.US



KY0035293: MENIFEE COUNTY BOARD OF EDUCATION 202 BACK STREET P.O. BOX 110 FRENCHBURG KY 40322	LORRI BARTLEY 606-768-8015 LORRI.BARTLEY@MENIFEE.KYSCHOOLS.US
KY0035623: MERCER COUNTY BOARD OF EDUCATION 530 PERRYVILLE STREET HARRODSBURG KY 40330	AMBER MINOR 859-733-7000 EXT: 4009 AMBER.MINOR@MERCER.KYSCHOOLS.US
KY0035635: METCALFE COUNTY BOARD OF EDUCATION 709 WEST STOCKTON STREET EDMONTON KY 42129	DONNA CAFFEE 270-432-3171 DONNA.CAFFEE@METCALFE.KYSCHOOLS.US
KY0000063: MIDDLESBORO INDEPENDENT SCHOOL DISTRICT 220 N 20TH MIDDLESBORO KY 40965	AVA WILDER 606-242-8800 AVA.WILDER@MBORO.KYSCHOOLS.US
KY0000064: MONROE COUNTY BOARD OF EDUCATION 309 EMBERTON STREET TOMPKINSVILLE KY 42167-1431	Mitzy Payne Cook 270-487-5456 EXT: 2115 mitzy.cook@monroe.kyschools.us
KY0035627: MONTGOMERY COUNTY BOARD OF EDUCATION 3400 Indian Mound Dr Mt Sterling KY 40353	ANGELA RHODES 859-497-8760 ANGELA.RHODES@MONTGOMERY.KYSCHOOLS.US
KY0035305: MORGAN COUNTY BOARD OF EDUCATION 155 UNIVERSITY DR WEST LIBERTY KY 41472	Lori Stamper 606-743-8002 lori.stamper@morgan.kyschools.us
KY0000009: BELLEVUE INDPENDENT SCHOOL DISTRICT 219 CENTER ST BELLEVUE KY 41073	JENNIFER PIERCE 859-261-2108 JENNIFER.PIERCE@BELLEVUE.KYSCHOOLS.US
KY0000066: MUHLENBERG COUNTY BOARD OF EDUCATION 510 W MAIN ST POWDERLY KY 42367	TERRI DURHAM 270-338-2871 TERRI.DURHAM@MUHLENBERG.KYSCHOOLS.US
KY0000067: MURRAY INDEPENDENT SCHOOL DISTRICT 208 S 13TH ST MURRAY KY 42071	SARAH KAEGI 270-753-4363 SARAH.KAEGI@MURRAY.KYSCHOOLS.US

KY0035622: NELSON COUNTY BOARD OF EDUCATION 288 WILDCAT LANE BARDSTOWN KY 40004	AMY OWENS 502-331-4310 AMY.OWENS@NELSON.KYSCHOOLS.US
KY0000065: NEWPORT INDEPENDENT SCHOOL DISTRICT 30 W 8TH STREET NEWPORT KY 41071	Jennifer Hoover 859-292-3034 jennifer.hoover@newport.kyschools.us
KY0035302: NICHOLAS COUNTY BOARD OF EDUCATION 395 WEST MAIN STREET 395 W MAIN ST CARLISLE KY 40311	DUANE KENNEY 859-289-3770 DUANE.KENNEY@NICHOLAS.KYSCHOOLS.US
KY0035865: OHIO COUNTY BOARD OF EDUCATION 315 E UNION ST PO BOX 70 HARTFORD KY 42347	KATHY MEREDITH 270-298-3249 KATHY.MEREDITH@OHIO.KYSCHOOLS.US
KY0035629: OLDHAM COUNTY BOARD OF EDUCATION 6165 W HIGHWAY 146 CRESTWOOD KY 40014	Stephanie Anderson 502-241-3500 Stephanie.Anderson3@oldham.kyschools.us
KY0035321: OWEN COUNTY BOARD OF EDUCATION 1600 HIGHWAY 22 EAST OWENTON KY 40359	KATHY FAULKNER 502-484-3934 KATHY.FAULKNER@OWEN.KYSCHOOLS.US
KY0000068: OWENSBORO INDEPENDENT SCHOOL DISTRICT 450 GRIFFITH AVE OWENSBORO KY 42301	John David Sandefur 270-686-1000 johndavid.sandefur@owensboro.kyschools.us
KY0035624: OWSLEY COUNTY BOARD OF EDUCATION 14 OLD HWY 11 BOONEVILLE KY 41314	Autumn Sandlin Herald 606-593-6363 EXT: 125 autumn.herald@owsley.kyschools.us
KY0000010: BEREIA INDPENDENT BOARD OF EDUCATION 3 PIRATE PKWY BEREA KY 40403	TONY TOMPKINS 859-986-8446 TONY.TOMPKINS@BEREA.KYSCHOOLS.US
KY0000069: PADUCAH INDEPENDENT SCHOOL DISTRICT P O BOX 2550 PADUCAH KY 42002-2550	ANGELA COPELAND 270-444-5611 EXT: 1040 ANGELA.COPELAND@PADUCAH.KYSCHOOLS.US

KY0000070: PAINTSVILLE INDEPENDENT SCHOOL DISTRICT 220 Main Street Paintsville KY 41240	JOSEPH SCHMITT 606-789-2654 joseph.schmitt@paintsville.kyschools.us
KY0000071: PARIS INDEPENDENT SCHOOL DISTRICT 310 WEST 7TH STREET PARIS KY 40361	MARTHA MOORE 859-987-2160 MARTHA.MOORE@PARIS.KYSCHOOLS.US
KY0035322: PENDLETON COUNTY BOARD OF EDUCATION 2525 HWY 27 N FALMOUTH KY 41040	JAN JOHNSTON 859-654-6911 JAN.JOHNSTON@PENDLETON.KYSCHOOLS.US
KY0035880: PERRY COUNTY BOARD EDUCATION 315 PARK AVE HAZARD KY 41701	Jody Maggard 606-439-5813 Jody.Maggard@perry.kyschools.us
KY0000072: PIKE COUNTY BOARD OF EDUCATION 316 S MAYO TRAIL PIKEVILLE KY 41501	NANCY RATLIFF 606-433-9230 NANCY.RATLIFF@PIKE.KYSCHOOLS.US
KY0000073: PIKEVILLE INDEPENDENT SCHOOL DISTRICT 148 SECOND STREET PIKEVILLE KY 41501	DENISE CLARK 606-432-8161 DENISE.CLARK@PIKEVILLE.KYSCHOOLS.US
KY0000074: PINEVILLE INDEPENDENT SCHOOL DISTRICT 401 VIRGINIA AVE PINEVILLE KY 40977	ANITA TAYLOR 999-999-9999 ANITA.TAYLOR@PINEVILLE.KYSCHOOLS.US
KY0000075: POWELL COUNTY BOARD OF EDUCATION PO BOX 430 STANTON KY 40380	Alicia Frazier 606-663-3300 alicia.frazier@powell.kyschools.us
KY0035620: PULASKI COUNTY BOARD OF EDUCATION PO BOX 1055 501 UNIVERSITY DR SOMERSET KY 42502	REBECCA WRIGHT 606-679-1123 REBECCA.WRIGHT@PULASKI.KYSCHOOLS.US
KY0000011: BOONE COUNTY BOARD OF EDUCATION 8330 US HIGHWAY 42 FLORENCE KY 41042	LINDA SCHILD 859-283-1003 LINDA.SCHILD@BOONE.KYSCHOOLS.US

KY0000076: RACELAND INDEPENDENT SCHOOL DISTRICT 600 RAM BLVD  RACELAND KY 41169	DUSTIN STEPHENSON 606-836-2144 DUSTIN.STEPHENSON@RACELAND.KYSCHOOLS.US
KY0035626: ROBERTSON COUNTY BOARD OF EDUCATION 1762 SARDIS RD PO BOX 108 MT OLIVET KY 41064	TRACY TEEGARDEN 606-724-5421 TRACY.TEEGARDEN@ROBERTSON.KYSCHOOLS.US
KY0035628: ROCKCASTLE COUNTY BOARD OF EDUCATION 245 RICHMOND STREET  MT VERNON KY 40456	JENNY SWEET 606-256-2125 JENNY.SWEET@ROCKCASTLE.KYSCHOOLS.US
KY0035315: ROWAN COUNTY BOARD OF EDUCATION 551 Viking Drive  MOREHEAD KY 40351	GLEN TEAGER 606-784-8928 GLEN.TEAGER@ROWAN.KYSCHOOLS.US
KY0035298: RUSSELL COUNTY BOARD OF EDUCATION 404 S MAIN STREET  JAMESTOWN KY 42629	MARLA CARNES 270-343-3191 MARLA.CARNES@RUSSELL.KYSCHOOLS.US
KY0035893: RUSSELL INDEPENDENT SCHOOL DISTRICT 908 POWELL LANE  FLATWOODS KY 41139	DENNIS C CHAMBERS 606-836-9679 dennis.chambers@russellind.kyschools.us
KY0000077: RUSSELLVILLE INDEPENDENT SCHOOL DISTRICT 355 S SUMMER  RUSSELLVILLE KY 42276	MARK COURSEY 270-726-8405 MARK.COURSEY@RUSSELLVILLE.KYSCHOOLS.US
KY0035892: SCIENCE HILL INDEPENDENT SCHOOL DISTRICT 6007 N HWY 27  SCIENCE HILL KY 42553	JAMIE TILLEY 606-423-3341 jamey.tilley@sciencehill.kyschools.us
KY0035316: SCOTT COUNTY BOARD OF EDUCATION DBA: GENERAL FUND 2168 FRANKFORT PK PO BOX 578 GEORGETOWN KY 40324	GINA AMOS 502-570-8930 GINA.AMOS@SCOTT.KYSCHOOLS.US
KY0035331: SHELBY COUNTY BOARD OF EDUCATION 1155 WEST MAIN STREET PO BOX 159 SHELBYVILLE KY 40066	SUSAN BARKLEY 502-633-2375 SUSAN.BARKLEY@SHELBY.KYSCHOOLS.US

KY0035291: BOURBON COUNTY BOARD OF EDUCATION 3343 LEXINGTON RD PARIS KY 40361	ANDREA KISER 859-987-2180 ANDREA.KISER@BOURBON.KYSCHOOLS.US
KY0000079: SIMPSON COUNTY BOARD OF EDUCATION 430 SOUTH COLLEGE ST FRANKLIN KY 42134	AMANDA Spears 270-586-8877 AMANDA.Spears@SIMPSON.KYSCHOOLS.US
KY0000080: SOMERSET INDEPENDENT SCHOOL DISTRICT 305 COLLEGE ST SOMERSET KY 42501	TRACY MCCRYSTAL 999-999-9999 TRACY.MCCRYSTAL@SOMERSET.KYSCHOOLS.US
KY0035621: SPENCER COUNTY BOARD OF EDUCATION 110 REASOR AVENUE TAYLORSVILLE KY 40071	Greg Murphy 502-477-3250 EXT: 322128 greg.murphy@spencer.kyschools.us
KY0035890: TAYLOR COUNTY BOARD OF EDUCATION 1209 EAST BRAODWAY CAMPBELLSVILLE KY 42718	JEREMY WOOD 270-465-5371 EXT: 51170 jeremy.wood@taylor.kyschools.us
KY0035888: TODD COUNTY BOARD OF EDUCATION 205 AIRPORT ROAD ELKTON KY 42220	Preston Browning 270-265-2436 preston.browning@todd.kyschools.us
KY0035631: TRIGG COUNTY BOARD OF EDUCATION 202 MAIN STREET CADIZ KY 42211	HOLLY GREENE 270-522-2723 HOLLY.GREENE@TRIGG.KYSCHOOLS.US
KY0035297: TRIMBLE COUNTY BOARD OF EDUCATION 116 WENTWORTH AVE BEDFORD KY 40006	PHILLIP HARMON 502-255-3201 PHILLIP.HARMON@TRIMBLE.KYSCHOOLS.US
KY0000083: UNION COUNTY BOARD OF EDUCATION 4500 US Hwy 60W MORGANFIELD KY 42437	AMY MORRIS 270-389-1694 AMY.MORRIS@UNION.KYSCHOOLS.US
KY0000084: WALTON-VERONA INDEPENDENT SCHOOL DISTRICT 16 SCHOOL RD WALTON KY 41094	KEVIN RYAN 859-485-4181 KEVIN.RYAN@WV.KYSCHOOLS.US



KY0035618: WARREN COUNTY BOARD OF EDUCATION 303 LOVERS LANE BOWLING GREEN KY 42103	CHRIS MCINTYRE 270-781-5150 CHRIS.MCINTYRE@WARREN.KYSCHOOLS.US
KY0000012: BOWLING GREEN INDEPENDENT SCHOOL DISTRICT 1211 CENTER ST BOWLING GREEN KY 42101	Shaunna Cornwell 270-746-2200 shaunna.cornwell@bgreen.kyschools.us
KY0035617: WASHINGTON COUNTY BOARD OF EDUCATION 120 MACKVILLE HILL SPRINGFIELD KY 40069	JUDY SPALDING 859-336-5470 JUDY.SPALDING@WASHINGTON.KYSCHOOLS.US
KY0035295: WAYNE COUNTY BOARD OF EDUCATION 150 Cardinal Way Monticello KY 42633	LISA M PYLES 606-348-8484 LISA.PYLES@WAYNE.KYSCHOOLS.US
KY0035304: WEBSTER COUNTY BOARD OF EDUCATION 28 STATE ROUTE 1340 DIXON KY 42409	BRANDI BURNETT 502-639-5083 BRANDI.BURNETT@WEBSTER.KYSCHOOLS.US
KY0035335: WHITLEY COUNTY BOARD OF EDUCATION 300 MAIN STREET WILLIAMSBURG KY 40769	Alicia Logan 606-549-7000 alicia.logan@whitley.kyschools.us
KY0000086: WILLIAMSBURG INDEPENDENT SCHOOL DISTRICT 1000 MAIN ST WILLIAMSBURG KY 40769	JIMMY HALL 606-549-6044 EXT: 119 JIMMY.HALL@WBURG.KYSCHOOLS.US
KY0035334: WILLIAMSTOWN BOARD OF EDUCATION 300 HELTON STREET WILLIAMSTOWN KY 41097	LEANN COLLINS 859-824-7144 LEANN.COLLINS@WILLIAMSTOWN.KYSCHOOLS.US
KY0000087: WOLFE COUNTY BOARD OF EDUCATION PO BOX 160 CAMPTON KY 41301	RENEE LAWSON 606-668-6645 RENEE.LAWSON@WOLFE.KYSCHOOLS.US
KY0035310: WOODFORD COUNTY BOARD OF EDUCATION 330 PISGAH PIKE VERSAILLES KY 40383	Jeff Martello 859-879-4600 EXT: 2114 jeff.martello@woodford.kyschools.us

KY0035633: BOYD COUNTY BOARD OF EDUCATION 1104 BOB MCCULLOUGH DR ASHLAND KY 41102	Scott Burchett 606-928-4141 scott.burchett@boyd.kyschools.us
KY0000013: BOYLE COUNTY BOARD OF EDUCATION 101 CITATION DRIVE SUITE C DANVILLE KY 40422	Nick Clark 859-236-6634 EXT: 3216 nick.clark@boyle.kyschools.us
KY0000014: BRACKEN COUNTY BOARD OF EDUCATION 1048 Bladeston Drive BROOKSVILLE KY 41004	BRITTANY MULLIKIN 606-735-2523 brittany.mullikin@bracken.kyschools.us
KY0035314: ALLEN COUNTY BOARD OF EDUCATION 570 OLIVER ST SCOTTSVILLE KY 42164	ANGIE ANDERSON 270-618-3181 ANGIE.ANDERSON@ALLEN.KYSCHOOLS.US
KY0035878: BREATHITT COUNTY BOARD OF EDUCATION PO BOX 750 420 COURT STREET JACKSON KY 41339	Stacy McKnight 606-666-2491 stacy.mcknight@breathitt.kyschools.us
KY0022215: BRECKINRIDGE COUNTY BOARD OF EDUCATION PO BOX 10 HARNED KY 40144	Michael Moreland 270-756-3118 michael.moreland@breck.kyschools.us
KY0035332: BULLITT COUNTY BOARD OF EDUCATION 1040 HWY 44 EAST SHEPHERDSVILLE KY 40165	KAREN WEAVER 502-543-2271 KAREN.WEAVER@BULLITT.KYSCHOOLS.US
KY0000015: BURGIN BOARD OF EDUCATION PO BOX B BURGIN KY 40310	CHRISTI OCHS 859-748-4000 CHRISTI.OCHS@BURGIN.KYSCHOOLS.US
KY0000016: BUTLER COUNTY BOARD OF EDUCATION PO BOX 339 MORGANTOWN KY 42261	ERIC ELMS 270-526-5624 ERIC.ELMS@BUTLER.KYSCHOOLS.US
KY0035329: CALDWELL COUNTY BOARD OF EDUCATION PO BOX 229 612 WEST WASHINGTON STREET PRINCETON KY 42445	TAMMY EASLEY 270-365-6601 TAMMY.EASLEY@CALDWELL.KYSCHOOLS.US

KY0000017: CALLOWAY COUNTY BOARD OF EDUCATION 2110 COLLEGE FARM ROAD MURRAY KY 42071	April Lax 270-762-7305 EXT: 0104 april.lax@calloway.kyschools.us
KY0035863: CAMPBELL COUNTY BOARD OF EDUCATION 101 ORCHARD LANE ALEXANDRIA KY 41001	JANE KING 859-635-2173 JANE.KING@CAMPBELL.KYSCHOOLS.US
KY0000018: CAMPBELLSVILLE INDEPENDENT SCHOOL DISTRICT 136 S COLUMBIA AVE CAMPBELLSVILLE KY 42718	CHRIS KIDWELL 270-465-4162 CHRIS.KIDWELL@CVILLE.KYSCHOOLS.US
KY0000019: CARLISLE COUNTY BOARD OF EDUCATION 4557 STATE ROUTE 1377 BARDWELL KY 42023	RACHEL BOWLES 270-628-5476 RACHEL.BOWLES@CARLISLE.KYSCHOOLS.US
KY0035872: ANDERSON COUNTY BOARD OF EDUCATION 1160 BYPASS NORTH LAWRENCEBURG KY 40342	Jana Moulton 502-839-3406 jana.moulton@anderson.kyschools.us
KY0000020: CARROLL COUNTY BOARD OF EDUCATION PO BOX 90 813 HAWKINS ST CARROLLTON KY 41008	JON CONRAD 502-732-4253 JON.CONRAD@CARROLL.KYSCHOOLS.US
KY0035869: CARTER COUNTY BOARD OF EDUCATION 228 S CAROL MALONE BLVD GRAYSON KY 41143	Jerry Andy Lyons 606-474-6696 EXT: 20201 andy.lyons@carter.kyschools.us
KY0035874: CASEY COUNTY BOARD OF EDUCATION 1922 N US 127 LIBERTY KY 42539	DEENA RANDOLPH 606-787-6941 DEENA.RANDOLPH@CASEY.KYSCHOOLS.US
KY0000021: CAVERNA INDEPENDENT SCHOOLS 1102 N DIXIE HWY CAVE CITY KY 42127	PENNY BOECKMANN 270-773-2530 PENNY.BOECKMANN@CAVERNA.KYSCHOOLS.US
KY0035882: CHRISTIAN COUNTY BOARD OF EDUCATION PO Box 609 HOPKINSVILLE KY 42241	Jessica Darnell 270-887-7006 jessica.darnell@christian.kyschools.us

KY0035300: CLARK COUNTY BOARD OF EDUCATION 1600 W LEXINGTON AVE WINCHESTER KY 40391	Whitney Hood 859-744-4545 whitney.hood@clark.kyschools.us
KY0035301: CLAY COUNTY BOARD OF EDUCATION 128 RICHMOND RD MANCHESTER KY 40962	KRISTI CURRY 606-598-2168 KRISTI.CURRY@CLAY.KYSCHOOLS.US
KY0035864: CLINTON COUNTY BOARD OF EDUCATION 1273 KY HWY 90 W SUITE 103 ALBANY KY 42602	Courtney Norris 606-387-6480 courtney.norris@clinton.kyschools.us
KY0000022: CLOVERPORT INDEPENDENT SCHOOL DISTRICT PO BOX 37 CLOVERPORT KY 40111	Denise Smith 270-788-3910 denise.smith@CLOVERPORT.KYSCHOOLS.US
KY0000023: CORBIN INDEPENDENT SCHOOL DISTRICT 108 ROY KIDD AVE CORBIN KY 40701	RHONDA MOORE 606-528-1303 RHONDA.MOORE@CORBIN.KYSCHOOLS.US
KY0000003: ASHLAND BOARD OF EDUCATION DBA: ASHLAND INDEPENDENT SCHOOL DISTRICT PO BOX 3000 1820 HICKMAN STREET ASHLAND KY 41101	David Greene 606-327-2706 david.greene@ashland.kyschools.us
KY0000024: COVINGTON INDEPENDENT SCHOOL DISTRICT 25 E 7TH ST COVINGTON KY 41011	ANNETTE BURTSCHY 859-392-1016 ANNETTE.BURTSCHY@COVINGTON.KYSCHOOLS.US
KY0035876: CRITTENDEN COUNTY BOARD OF EDUCATION 601 WEST ELM STREET MARION KY 42064	DIANE WINTERS 270-965-3525 DIANE.WINTERS@CRITTENDEN.KYSCHOOLS.US
KY0035630: CUMBERLAND COUNTY BOARD OF EDUCATION 810 NORTH MAIN STREET BURKESVILLE KY 42717	KRISTI WILLEN 270-864-3377 KRISTI.WILLEN@CUMBERLAND.KYSCHOOLS.US
KY0000025: DANVILLE INDEPENDENT SCHOOL DISTRICT 115 E LEXINGTON AVE DANVILLE KY 40422	Kim Huddleston 859-238-1300 kim.huddleston@danville.kyschools.us

KY0035320: DAVIESS COUNTY BOARD OF EDUCATION P O BOX 21510 OWENSBORO KY 42304-1510	Jennifer Hamilton 2708527000 jennifer.hamilton2@daviess.kyschools.us
KY0000026: DAWSON SPRINGS BOARD OF EDUCATION 118 EAST ARCADIA AVE DAWSON SPRINGS KY 42408	Amanda Workman 270-797-3811 EXT: 5002 amanda.workman@dawsonsprings.kyschools.us
KY0000027: DAYTON INDEPENDENT SCHOOL DISTRICT 200 CLAY ST DAYTON KY 41074	Anthony Hughey 859-491-6565 anthony.hughey@dayton.kyschools.us
KY0000028: EAST BERNSTADT INDEPENDENT SCHOOL DISTRICT PO BOX 128 EAST BERNSTADT KY 40729	AMY BROWN 606-843-7373 AMY.BROWN@EBERNSTADT.KYSCHOOLS.US
KY0000029: EDMONSON COUNTY BOARD OF EDUCATION 100 WILDCAT WAY PO BOX 129 BROWNSVILLE KY 42210	TIFFANY CARROLL 502-597-2191 TIFFANY.CARROLL@EDMONSON.KYSCHOOLS.US
KY0000030: ELIZABETHTOWN INDEPENDENT SCHOOL DISTRICT 219 HELM ST ELIZABETHTOWN KY 42701	DENISE MORGAN 270-765-6146 DENISE.MORGAN@ETOWN.KYSCHOOLS.US
KY0000004: AUGUSTA INDPENDENT SCHOOL DISTRICT 307 BRACKEN ST AUGUSTA KY 41002	TIMOTHY LITTERAL 606-756-2545 TIMOTHY.LITTERAL@AUGUSTA.KYSCHOOLS.US
KY0000031: ELLIOTT COUNTY BOARD OF EDUCATION PO BOX 767 SANDY HOOK KY 41171	KRISTEN SLAYERS 606-738-5117 Kristen.salyers@elliott.kyschools.us
KY0000032: EMINENCE INDEPENDENT BOARD OF EDUCATION 291 WEST BROADWAY EMINENCE KY 40019	MICHELE SWEENEY 502-845-4788 MICHELE.SWEENEY@EMINENCE.KYSCHOOLS.US
KY0000033: ERLANGER-ELSMERE BOARD OF EDUCATION 500 GRAVES AVE ERLANGER KY 41018	LISA GOETZ 859-727-2009 LISA.GOETZ@ERLANGER.KYSCHOOLS.US



KY0000034: ESTILL COUNTY BOARD OF EDUCATION PO BOX 930 253 MAIN ST IRVINE KY 40336	ANGELA D HOWELL 606-723-2181 ANGIE.HOWELL@ESTILL.KYSCHOOLS.US
KY0000035: FAIRVIEW INDEPENDENT SCHOOL DISTRICT 2201 MAIN ST ASHLAND KY 41102	Crystal Claar 606-324-3877 Crystal.Claar@fairview.kyschools.us
KY0035311: FAYETTE COUNTY BOARD OF EDUCATION PO BOX 55490 LEXINGTON KY 40555	FINANCIAL SERVICES 859-381-4141 QUOYA.SHEGOG@FAYETTE.KYSCHOOLS.US
KY0000036: FLEMING COUNTY BOARD OF EDUCATION 211 W WATER ST FLEMINGSBURG KY 41041	ANDY PLANK 606-845-5851 andy.plank@fleming.kyschools.us
KY0035328: FLOYD COUNTY BOARD OF EDUCATION 442 KY RT 550 EASTERN KY 41622	Tiffany Warrix Campbell 606-886-4508 tiffany.warrix@floyd.kyschools.us
KY0000037: FRANKFORT INDEPENDENT SCHOOL DISTRICT 959 LEESTOWN LANE FRANKFORT KY 40601	Amy Smith 502-875-8661 amy.smith@frankfort.kyschools.us
KY0035883: FRANKLIN COUNTY BOARD OF EDUCATION 190 KINGS DAUGHTERS DRIVE BUILDING 300 FRANKFORT KY 40601	Shane Smith 502-695-6700 EXT: 1014 shane.smith@franklin.kyschools.us
KY0035307: BALLARD COUNTY BOARD OF EDUCATION 11 Vocational School Rd Barlow KY 42024	Jennifer Head 270-665-5197 Jennifer.head@ballard.kyschools.us
KY0035881: FULTON COUNTY BOARD EDUCATION 2780 MOSCOW AVE HICKMAN KY 42050	JENNIFER DAVIS 502-236-3923 JENNIFER.DAVIS@FULTON.KYSCHOOLS.US
KY0000039: FULTON INDEPENDENT BOARD OF EDUCATION 304 WEST STATE LINE FULTON KY 42041	Becky Fisette 502-472-1553 becky.fisette@fultonind.kyschools.us

KY0000040: GALLATIN COUNTY BOARD OF EDUCATION 75 BOARDWALK WARSAW KY 41095	KELLEY GAMBLE 859-567-1825 KELLEY.GAMBLE@GALLATIN.KYSCHOOLS.US
KY0035871: GARRARD COUNTY BOARD OF EDUCATION 322 W MAPLE AVE LANCASTER KY 40444	STACY COFFEY 999-999-9999 STACY.COFFEY@GARRARD.KYSCHOOLS.US
KY0000041: GLASGOW INDEPENDENT SCHOOL DISTRICT PO BOX 1239 GLASGOW KY 42142-1239	SANDY MOORE 270-651-6757 SANDY.MOORE@GLASGOW.KYSCHOOLS.US
KY0035306: GRANT COUNTY BOARD OF EDUCATION 820 ARNIE RISEN BLVD WILLIAMSTOWN KY 41097	MATT MORGAN 859-824-3323 MATT.MORGAN@GRANT.KYSCHOOLS.US
KY0035303: GRAVES COUNTY BOARD OF EDUCATION 2290 STATE ROUTE 121 NORTH MAYFIELD KY 42066	Rachel Swift 270-328-2656 allgravescoar@graves.kyschools.us
KY0035873: GRAYSON COUNTY BOARD OF EDUCATION PO BOX 4009 909 BRANDENBURG RD LEITCHFIELD KY 42755	ERIN EMBRY 502-259-4011 ERIN.EMBRY@GRAYSON.KYSCHOOLS.US
KY0035868: GREEN COUNTY BOARD OF EDUCATION PO BOX 369 GREENSBURG KY 42743	Zachary Leftwich 270-932-5231 zachary.leftwich@GREEN.KYSCHOOLS.US
KY0000042: GREENUP COUNTY BOARD OF EDUCATION 45 MUSKETEER DRIVE GREENUP KY 41144	REBECCA FYFFE 606-473-9819 rebecca.fyffe@greenup.kyschools.us
KY0000005: BARBOURVILLE INDEPENDENT SCHOOL DISTRICT PO BOX 520 BARBOURVILLE KY 40906	JENNIFER OLIVER 606-546-3120 JENNIFER.OLIVER@BVILLE.KYSCHOOLS.US
KY0001801: HANCOCK COUNTY BOARD OF EDUCATION 83 STATE ROUTE 3543 HAWESVILLE KY 42348	Kara Eckles 270-927-6914 kara.eckles@hancock.kyschools.us

KY0035636: HARDIN COUNTY BOARD OF EDUCATION 65 W A JENKINS RD ELIZABETHTOWN KY 42701	JESSICA ANNIS 270-769-8816 JESSICA.ANNIS@HARDIN.KYSCHOOLS.US
KY0035866: HARLAN COUNTY BOARD OF EDUCATION 251 BALL PARK RD HARLAN KY 40831	Jody Gilliam 606-573-4330 EXT: 2040 jody.gilliam@harlan.kyschools.us
KY0000045: HARLAN INDEPENDENT SCHOOL DISTRICT 420 E CENTRAL HARLAN KY 40831	TARA BRYSON 606-573-2272 TARA.BRYSON@HARLANIND.KYSCHOOLS.US
KY0000046: HARRISON COUNTY BOARD OF EDUCATION 308 WEBSTER AVE CYNTHIANA KY 41031	JULIE ASHER 859-234-7110 JULIE.ASHER@HARRISON.KYSCHOOLS.US
KY0000047: HART COUNTY BOARD OF EDUCATION 25 QUALITY STREET MUNFORDVILLE KY 42765	CHRIS RUSSELL 270-524-2631 CHRIS.RUSSELL@HART.KYSCHOOLS.US
KY0000048: HAZARD INDEPENDENT SCHOOL DISTRICT 705 MAIN ST. HAZARD KY 41701	REGINA CORNETT 606-436-3911 EXT: 33 REGINA.CORNETT@HAZARD.KYSCHOOLS.US
KY0035318: HENDERSON COUNTY BOARD OF EDUCATION DBA: GENERAL FUND 1805 SECOND STREET HENDERSON KY 42420	CINDY CLOUTIER 270-831-8731 cindy.cloutier@henderson.kyschools.us
KY0035296: HENRY COUNTY BOARD OF EDUCATION 326 S MAIN ST NEW CASTLE KY 40050	MEGAN KLEMPNER 502-845-8600 MEGAN.KLEMPNER@HENRY.KYSCHOOLS.US
KY0035312: HICKMAN COUNTY BOARD OF EDUCATION 416 WATERFIELD DR NORTH CLINTON KY 42031	KIM WILSON 270-653-2341 KIM.WILSON@HICKMAN.KYSCHOOLS.US
KY0000006: BARDSTOWN INDPENDENT SCHOOL DISTRICT 308 N 5TH ST BARDSTOWN KY 40004	TRACEY ROGERS 502-348-8800 TRACEY.ROGERS@BARDSTOWN.KYSCHOOLS.US

KY0000049: HOPKINS COUNTY BOARD OF EDUCATION 320 S SEMINARY ST MADISONVILLE KY 42431	EYDIE TATE 270-825-6040 EYDIE.TATE@HOPKINS.KYSCHOOLS.US
KY0000050: JACKSON COUNTY BOARD OF EDUCATION 3331 HWY 421 S MCKEE KY 40447	Nicole Vendable 606-287-7181 EXT: 1014 Nikki.Venable@jackson.kyschools.us
KY0000051: JACKSON INDEPENDENT SCHOOL DISTRICT 940 HIGHLAND AVE JACKSON KY 41339	Angie Turner 606-666-4979 angie.turner@jacksonind.kyschools.us
KY0035849: JEFFERSON COUNTY BOARD OF EDUCATION 3332 NEWBURG RD LOUISVILLE KY 40218	CORDELIA HARDIN 502-485-3353 CORDELIA.HARDIN@JEFFERSON.KYSCHOOLS.US
KY0000052: JENKINS INDEPENDENT SCHOOL DISTRICT PO BOX 74 JENKINS KY 41537	CANDALA GIBSON 606-832-2183 CANDALA.GIBSON@JENKINS.KYSCHOOLS.US
KY0035625: JESSAMINE COUNTY BOARD OF EDUCATION 871 WILMORE RD NICHOLASVILLE KY 40356	JASON U'WREN 859-885-4179 EXT: 3004 JASON.UWREN@JESSAMINE.KYSCHOOLS.US
KY0035326: JOHNSON COUNTY BOARD OF EDUCATION 253 N MAYO TRAIL PAINTSVILLE KY 41240	Gwenlyn Castle 606-789-2530 Gwenlyn.Castle@JOHNSON.KYSCHOOLS.US
KY0035324: KENTON COUNTY BOARD OF EDUCATION 1055 EATON DRIVE FT WRIGHT KY 41017	SUSAN BENTLE 859-957-2628 SUSAN.BENTLE@KENTON.KYSCHOOLS.US
KY0035319: KNOTT COUNTY BOARD OF EDUCATION PO BOX 869 HINDMAN KY 41822	GREGORY CONN 606-785-3153 GREG.CONN@KNOTT.KYSCHOOLS.US
KY0000053: KNOX COUNTY BOARD OF EDUCATION 200 DANIEL BOONE DR BARBOURVILLE KY 40906-1104	CASEY OWENS 606-546-3157 EXT: 2418 CASEY.OWENS@KNOX.KYSCHOOLS.US

KY0035870: BARREN COUNTY BOARD OF EDUCATION 202 W WASHINGTON ST GLASGOW KY 42141	JOE MURLEY 270-651-3787 JOE.MURLEY@BARREN.KYSCHOOLS.US
KY0035299: LARUE COUNTY BOARD OF EDUCATION 208 COLLEGE ST HODGENVILLE KY 42748	Jessica Castenir 270-358-4111 jessica.castenir@larue.kyschools.us
KY0000054: LAUREL COUNTY BOARD OF EDUCATION 718 N MAIN STREET LONDON KY 40741	ADAM HOOKER 606-862-4600 ADAM.HOOKER@LAUREL.KYSCHOOLS.US
KY0000055: LAWRENCE COUNTY BOARD OF EDUCATION 50 BULLDOG LANE LOUISA KY 41230	BRANDI VANHOOSE 606-638-9671 BRANDI.VANHOOSE@LAWRENCE.KYSCHOOLS.US
KY0035313: LEE COUNTY BOARD OF EDUCATION 242 LEE AVE BEATTYVILLE KY 41311	TINA LUCAS 606-464-5000 EXT: 5073 TINA.LUCAS@LEE.KYSCHOOLS.US
KY0035877: LESLIE COUNTY BOARD OF EDUCATION PO BOX 949 HYDEN KY 41749	Stacey Hubbard 606-672-2344 stacey.hubbard@leslie.kyschools.us
KY0035309: LETCHER COUNTY BOARD OF EDUCATION 224 PARKS STREET WHITESBURG KY 41858	Josh Yonts 606-633-4455 josh.yonts@letcher.kyschools.us
KY0035516: LEWIS COUNTY BOARD OF EDUCATION PO BOX 159 65 CENTRAL ELEMENTARY VANCEBURG KY 41179	JOSEPH KENNEDY 606-796-2811 JOSEPH.KENNEDY@LEWIS.KYSCHOOLS.US
KY0035796: LINCOLN COUNTY BOARD OF EDUCATION 305 DANVILLE AVENUE STANFORD KY 40484	Lee Ann Smith 606-365-5761 lee.smith@lincoln.kyschools.us
KY0035619: LIVINGSTON COUNTY BOARD OF EDUCATION 127 EAST ADAIR STREET PO BOX 219 SMITHLAND KY 42081	Mary Dunning 502-988-3263 mary.dunning@livingston.kyschools.us



KY0035514: LOGAN COUNTY BOARD OF EDUCATION  
2222 BOWLING GREEN RD  
RUSSELLVILLE KY 42276

DANNY HARRIS  
270-726-2436  
accountspayable@logan.kyschools.us

COMMODITY / SERVICE INFORMATION

Line	Quantity	UOM	Unit Price	Service Amount	Service From	Service To	Line Total
1	0.00000		\$0.000000	\$85,151,400.00	7/1/2022	6/30/2024	\$85,151,400.00

FRYSC Funds

**Extended Description:**  
Administer the Family Resource and Youth Services Centers program within the parameters established in the approved plan(s) and this agreement. Employ full time center coordinator(s) responsible for the provision of both core and optional components to students and/or families served by the school(s) either onsite or offsite through referral to existing services or by direct provision if no alternative exists.

**SUBRECIPIENT Memorandum of Agreement Terms and Conditions**  
**Regular (Government/Quasi-Governmental) (PON3)**

This Memorandum of Agreement (MOA) is entered into, by and between the Commonwealth of Kentucky, Cabinet for Health and Family Services Department for Family Resource Centers and Volunteer Services ("the Commonwealth") and Multi-Provider - Family Resource and Youth Services Centers ("The Contractor") to establish an agreement for administering the Family Resource and Youth Services Centers program within the parameters established in the approved plan(s) and this agreement. The Contractor shall employ full time center coordinator(s) responsible for the provision of both core and optional components to students and/or families served by the school(s) either on-site or off-site through referral to existing services or by direct provision if no alternative exists. The initial MOA is effective from 07/01/2022 through 06/30/2024.

**SECTION 1-ADMINISTRATIVE OVERVIEW**

**1.00-Purpose and Background**

Pursuant to statutorily established and continuing eligibility in the designated school(s), provide local administration of the Family Resource and Youth Services Centers (FRYSC) program within the parameters established in the approved plan(s) and this agreement. The Contractor shall employ full - time center coordinator(s) that shall be responsible for the provision of both core and optional components to students and/or families served by the school(s) either on-site or off-site through referral to existing services or by direct provision if no alternative exists. The Contractor shall provide activities and additional services as deemed necessary by local need assessments and as described in the approved plan. The Cabinet will provide funding, training, support, and technical assistance to the District in the local administration of this program.

**1.01-Issuing Office**

The Commonwealth of Kentucky, Cabinet for Health and Family Services, Division of Procurement and Grant Oversight, is issuing this Contract on behalf of the Department for Family Resource Centers and Volunteer Services Division of Family Resource Centers and Youth Services. The Cabinet's designee is the only office authorized to change, modify, amend, alter, or clarify the specifications, terms, and conditions of this Contract.

**1.02-Communications**

The Contract Specialist identified on page 1 is the point of contact for communications concerning contract issues.

**1.03-Terminology**

For the purpose of this Contract, the following terms may be used interchangeably:

- Vendor: Contractor, Offeror, The Second Party, Proposer
- Contract Specialist: Buyer, Purchaser, Contract Officer

DocuSign Envelope ID: EE6B198C-C89D-4076-AB25-AD45F00A94A6	<b>Document Description</b>	<b>Page 20</b>
2200000022	<b>SUBRECIPIENT - FRYSC BOE Multi-Provider (C3686)</b>	

- Commonwealth of Kentucky: Commonwealth, State
- Fiscal Year will be defined as the Commonwealth fiscal year: July 1 through June 30
- Biennium will be defined as the Commonwealth biennium: July 1 of each even numbered year through June 30 of the next even numbered year.

#### **1.04-Organization**

This Contract is organized in the following manner:

Section 1-Administrative Overview

Section 2-Scope of Services

Section 3-Pricing/Invoicing

Section 4-CHFS General Terms and Conditions

Section 5-Federal Requirements

Finance Terms and Conditions of the Contract

#### **1.05-Definitions/Acronyms**

1. "CHFS" or "Cabinet" means Cabinet for Health and Family Services.
2. "DCBS" means Department for Community Based Services.
3. "DFRYSC" means Division of Family Resource and Youth Services Centers.
4. "FRYSC" means Family Resource and Youth Services Centers.
5. "FRYSC Counts!" means a data system each center coordinator maintains access to, uploads required documents to, and routinely assures accuracy on information
6. "IC" means Infinite Campus.
7. "KTAP" means Kentucky Transitional Assistance Program.
8. "MUNIS" means Municipal Uniform Information System, an accounting system where financial reports are generated.
9. "GEER II" means Governor's Emergency Education Relief Fund II.

### **SECTION 2-SCOPE OF SERVICES**

#### **2.00-Services Required**

Provide local administration of the Family Resource and Youth Services Centers (FRYSC) program and ensure a supportive environment and framework for each center to operate and perform in compliance with the requirements listed herein, including but not limited to, the requirements of the Division of Family Resource and Youth Services Centers (DFRYSC) set forth in KRS 156.496, as amended.

#### **2.01-Deliverables**

**The Second Party shall perform the following services:**

- A. Approved Plan

DocuSign Envelope ID: EE6B198C-C89D-4076-AB25-AD45F00A94A6	<b>Document Description</b>	<b>Page 21</b>
<b>2200000022</b>	<b>SUBRECIPIENT - FRYSC BOE Multi-Provider (C3686)</b>	

1. Ensure the submission of an annual plan for each center, which shall be approved by the Cabinet prior to awarding funding. The Second Party shall ensure that each submitted plan meets the following requirements:

a. Ensure that each center complies with the provisions set forth in its approved plan for:

- i. Financial operations;
- ii. Market services and activities;
- iii. Train support staff and school personnel;
- iv. Minimize stigma of participants;
- v. Involve parents and families;
- vi. Self - evaluation of the Center's program; and,
- vii. Grant priority status for receipt of services to economically disadvantaged students and families, if resources are limited;
- viii. The approved plan is hereby incorporated by reference, as if fully set forth herein.

b. Ensure that each center develops and maintains procedures pertaining to parental or guardian consent for children who receive services, except when state or federal law supersedes this requirement, and for sharing confidential information with other service providers.

c. Ensure that each center develops and adheres to approved action components that address the core components as outlined in the New or Continuation Program Plan relative to whether the centers is a Family Resource Center, Youth Services Center, or Family Resource and Youth Services Center, and any optional components. Each component within the plan shall be addressed by an individual action component in a way that is consistent with the needs assessment.

d. Ensure that the center revises elements of the programs included in the action components of the approved plan as needed with submission and approval of the proposed revision(s) on the form specified by the Cabinet and submitted to the appropriate DFRYSC Regional Program Manager (RPM), except during the last sixty (60) days of the agreement.

e. Ensure that, prior to the direct provision of services by a center, the center staff shall promote identification, coordination, and utilization of existing resources to meet the needs identified in the need's assessment and in accordance with its action component plans.

f. Ensure that local centers develop specific optional components, as needed, that shall be based on needs assessment and that these optional components shall be developed in a way that promotes the identification, coordination, and utilization of existing resources.

DocuSign Envelope ID: EE6B198C-C89D-4076-AB25-AD45F00A94A6	<b>Document Description</b>	<b>Page 22</b>
<b>2200000022</b>	<b>SUBRECIPIENT - FRYSC BOE Multi-Provider (C3686)</b>	

- g. Ensure that each center coordinates and collaborates with state and local agencies or organizations for the provision of student and family support services.
- h. Ensure that middle or high schools served by Family Resource and Youth Services Centers (FRYSCs) participate in the Youth Risk Behavior Survey if selected for inclusion by the Centers for Disease Control and Prevention.

#### B. General Personnel

1. Ensure that center coordinators and center staff spend 100% of their time, which is paid with funds provided under this agreement, in job duties and functions directly related to the operation of the center and center programs, services, and activities.
2. Ensure that center staff work under the supervision of the center coordinator.
3. Evaluate all center staff according to local district policy but at a minimum, biennially utilizing position-specific protocols.
4. Ensure that center coordinators coordinate the hiring, evaluation, and reassignment of staff paid with FRYSC funds.
5. Ensure that no center coordinator spends any of his or her time in the supervision of other center coordinators or staff that is not directly related to center programs.
6. Ensure that center coordinators are responsible for carrying out the activities specified in the approved New or Continuation Program Plan.
7. Ensure that Administrative Staff shall not assign coordinator duties that are unrelated to the implementation and/or operation of the center.
8. Ensure that, although center coordinators are eligible to apply for extra service duties outside established center operation hours, they shall not spend any of their required time, which is paid under this agreement, performing these duties.
9. Ensure that the center coordinator, additional full-time or part-time center staff, and volunteers, have a criminal record check for individuals with supervisory relationships with students upon initial employment and may be subject at any point thereafter to be in compliance with all local District policies.
10. Ensure center staff are in compliance with time and attendance requirements.

#### C. Advisory Council

1. Ensure that each center adheres to the following requirements and maintains the following for each center:
  - a. A local advisory council whose voting membership is comprised of:
    - i. At least one - third (1/3) parents/caregivers who are not employees of the school district in any capacity and who reflect the composition of the school(s) community in gender, racial, ethnic, and socio-economic status;
    - ii. Not more than one-third (1/3) staff representing the school(s) served by the center;



DocuSign Envelope ID: EE6B198C-C89D-4076-AB25-AD45F00A94A6	<b>Document Description</b>	<b>Page 23</b>
<b>2200000022</b>	<b>SUBRECIPIENT - FRYSC BOE Multi-Provider (C3686)</b>	

iii. The remaining council members must be made up of representatives from community partners; and,

iv. At least two (2) students in a Youth Services Center or a Family Resource Youth Services Center.

b. Ensure that advisory council meets at least 5 times per year (every other month excluding summer months) to maintain program and fiscal review of the center operations through ongoing discussion including the following:

- i. Needs assessment;
- ii. Component updates;
- iii. Budget and fiscal reports; and,
- iv. Evaluation activities.

c. Ensure that the advisory council maintains ongoing communication with the School - Based Decision-Making Council(s) and/or school leadership team in accordance with the procedures outlined in the FRYSC Administrators Guidebook.

d. Ensure that the advisory council carries out its function and responsibilities in accordance with the approved plan.

e. Any change to the advisory council membership requires timely notification (within 2 weeks of the change) to the Cabinet through the DFRYSC Regional Program Manager.

#### D. Site Location(s)

1. Ensure that each center is located in or near the participating school(s) with any change in site location requiring prior approval from the Cabinet through the DFRYSC Regional Program Manager and, if appropriate, a revision to the Approved Plan on the form specified by the Cabinet.

#### E. Records

1. Ensure that each center shall be designated and recognized as the Custodian of the FRYSC records and family and individual FRYSC records. As such, the Second Party shall ensure that each center shall meet the following requirements.

a. The Custodian shall maintain family and individual FRYSC records in accordance with procedures outlined by the DFRYSC Administrators Guidebook.

b. Centers shall maintain all records on - site as outlined in the recordkeeping section of the DFRYSC Administrators Guidebook.

c. Information contained in the individual or family records shall not be shared, without the written consent of the student's legal guardian, or other person or agency exercising custodial control or supervision, unless required by law or the terms of this agreement.

d. Individuals younger than age 18 whom meet qualifications specified in existing federal and state laws, may also give consent for certain specified information.

**2200000022****SUBRECIPIENT - FRYSC BOE Multi-Provider (C3686)**

## e. Exceptions are:

## i. DFRYSC monitoring.

ii. Responding to federal and state laws and regulations mandating a report (i.e., the duty to warn in the event someone threatens harm to self or others, the duty to report child or adult abuse or neglect); and,

## iii. Responding to court orders.

2. Ensure that activities, services, and/or legal agreements may be added to those set forth in the Second Party's proposal if they are approved and/or requested in writing by the Cabinet through the DFRYSC and full executed by the Second Party. Said activities, services, and/or fully executed legal agreements shall be legally binding and shall become a part of this contract as if fully incorporated within.

3. Ensure that records are maintained on file (including source documents) that provide a clear audit trail to authenticate all expenditures, including wages and other compensation. Said documentation shall be adequate to withstand an annual audit and shall be made available to the Cabinet upon request.

4. Ensure that records include time sheets or other appropriate documents that reflect 100% of time worked during each pay period. Said staff time shall be changed to the correct funding source that finances the task(s) performed.

5. Ensure that all documents are up to date and on file.

6. Ensure that FRYSC staff shall have access to Infinite Campus (IC) for recordkeeping purposes and that permissions are set within Infinite Campus in compliance with the requirements protocol outlined in the FRYSC Administrators Guidebook.

7. Ensure that the District FRYSC Contact and each center coordinator maintains access to, uploads required documents to, and routinely assures accuracy on information within the Cabinet for Health and Family Services (CHFS) Web Portal (FRYSC Counts!).

8. Ensure that supplies having a per unit acquisition cost less than \$5,000 shall follow property standards outlined within each Kentucky school district's policies and procedures, when purchased with FRYSC funds under this agreement.

## F. General Responsibilities

1. Ensure that all services are performed in accordance with this contract, including any attachments and amendments thereto, as well as any and all applicable state or federal statutes or regulations, information releases or official issuances of the Cabinet, and the FRYSC Administrators Guidebook, as if appended herein.

## G. Programmatic Requirements

1. The Second Party shall ensure the following staffing requirements:

a. Maintain, at a minimum, one full-time coordinator for each center. Full - time shall be a minimum of thirty (30) hours per week and 240 days per school year.

DocuSign Envelope ID: EE6B198C-C89D-4076-AB25-AD45F00A94A6	<b>Document Description</b>	<b>Page 25</b>
<b>2200000022</b>	<b>SUBRECIPIENT - FRYSC BOE Multi-Provider (C3686)</b>	

- b. The center advisory council shall have a direct and shared role in the hiring of the center coordinator.
- c. Coordinator(s) for a newly established center or a coordinator hired to fill a vacancy shall be hired within sixty (60) days of establishing the center or declaring a vacancy.
- d. Regional Program Manager(s) shall be notified by the District of all coordinator vacancies.
- e. In the event the hiring process exceeds sixty (60) days, the DFRYSC Director shall be notified in writing of the circumstances leading to the delay.
- f. The Second Party may request a waiver of the full - time center coordinator requirement in writing. The decision to grant such a waiver shall rest in the sole discretion of the DFRYSC Director. In the event that the DFRSYC Director grants such a waiver, in no event shall it last longer than one (1) year. Such waivers may be requested on a form approved by the Cabinet.

2. The Second Party shall ensure the following information/professional development requirements:

- a. The coordinator of each center shall be required to attend the training events specifically mandated by the DFRYSC to ensure compliance with the DFRYSC Training Curriculum which includes:
  - i. Orientation training for new coordinators;
  - ii. Mentoring site visits for new coordinators;
  - iii. An annual statewide training conference;
  - iv. Regional meetings as scheduled; and,
  - v. Other training events as identified by the DFRYSC.
- b. Other staff employed by the center shall attend training events specifically designed for their positions, when required.
- c. The FRYSC District Contact shall be required to attend informational and training events designed for their positions.
- d. Ensure that all principals within the district that serve schools with a center complete the FRYSC and School Leaders- Partnership at Its Best Module.

3. Ensure the following budgetary requirements:

- a. Comply with the center funding allocation as listed with the FRYSC budget and narrative included in each center's approved program plan.
- b. Ensure that funds are not moved from center to center unless specifically approved by the DFRYSC Director and then only for one year, unless re - approved. Funds shall only be utilized for schools served by centers listed in the contract.
- c. Ensure funds appropriated under this contract may not be used to supplant funds, services, activities, positions, or programs that the district is mandated to provide.

d. Ensure that amendments shall not be made to the FRYSC budget and narrative without prior submission of the amendment to, and approval of, the DFRYSC Regional Program Manager.

e. Any such amendments shall be submitted on the system approved by the Cabinet.

f. The Second Party may initiate minor budget changes up to 10% or \$100, whichever is greater, of an object code within an approved budget, cumulative within the fiscal year, without prior approval of the DFRYSC Regional Program Manager. All budget expenditures and amendments are initiated by the coordinator.

g. Any budget realignment of 10% or \$100, whichever is greater, or more requires prior approval of the DFRYSC Regional Program Manager.

h. Prior Approval of the Cabinet through the DFRYSC is required for any purchase of a single item over \$500 and any purchase of goods or subcontracts equal to \$1000.

i. All budget amendments shall be submitted sixty (60) calendar days prior to the end of the state fiscal year.

j. Program funds cannot be expended on capital construction or acquisition or renovation projects, center utility costs, lease/purchase of vehicles, "Rent to Own" acquisition, direct or indirect district level supervisory or administrative salaries or fees for a consultant to provide grant writing services.

k. If a Family Resource Youth Center includes a core or optional component that utilizes program funds appropriated under this contract for basic needs or emergency assistance, the centers advisory council shall adopt a written narrative that explains in detail:

i. The criteria and limit for these expenditures for basic needs or emergency assistance; and,

ii. An annual limit on program funds that can be used for financial assistance per family per fiscal year. This narrative shall be included in the minutes of the advisory council meeting upon its adoption.

Any program funds appropriated under this contract used for financial assistance only be made on behalf of the individual student or family. Program funds shall not be used to provide direct financial assistance to an individual student or family.

l. Ensure that if a center includes an expenditure of program funds appropriated under this contract for individual awards, recognition, or incentives, the advisory council has recommended and adopted a written narrative that explains in detail the criteria and limit for these expenditures. This narrative shall be included in the minutes of the advisory council meeting upon its adoption.

m. Ensure that if a center includes an expenditure of program funds appropriated under this contract for food, the advisory council has recommended and adopted a written narrative that explains in detail the criteria and limit for these expenditures.

**2200000022****SUBRECIPIENT - FRYSC BOE Multi-Provider (C3686)**

This narrative shall be included in the minutes of the advisory council meeting upon its adoption.

n. Ensure that if a center includes an expenditure of program funds appropriated under this contract for trips or travel for individuals other than center staff, the advisory council has recommended and adopted a written narrative that explains in detail the criteria and limit for these expenditures. This narrative shall be included in the minutes of the advisory council meeting upon its adoption. This provision shall not apply to travel for specific DFRYSC training for school staff or Advisory Council members.

o. Ensure that program funds shall not be used to pay for staff salaries unrelated to duties or job responsibilities pertaining to the implementation and operation of the center.

p. The Second Party shall not make any disbursement of funds to a subcontractor until after services have been rendered and documented and required approvals have been received by the DFRYSC Regional Program Manager.

q. Ensure that funds shall not be generated with contract dollars without written and fully executed legal agreements between the Second and Third Parties, plus written permission from the Cabinet through the DFRYSC Director.

r. Program income is any gross income earned that is directly generated by an activity supported by a FRYSC where expenses (e.g., supervision, supplies, utilities, etc.) are paid, in whole or part, by FRYSC contract funds. Program income must be deducted from total allowable costs to determine the net allowable costs for the FRYSC program. Any exception must be approved by the FRYSC Director or Assistant Director. Any balance after the deduction must be used for FRYSC - approved programming.

s. Funding includes but is not limited to such revenue as:

- i. The sale of tangible personal property;
- ii. Tuition and related fees (unless for a regularly offered course taught by the Second Party or one of its subcontractors);
- iii. Registration fees; and,
- iv. Patent or copyright royalties.

t. The cost borne by the income shall not count toward satisfying any cost sharing or matching requirements under this agreement. All income shall be identified and documented for annual auditing purposes.

4. Distribute informational materials specifically provided by the Cabinet for Health and Family Services to students and families.

5. Ensure that all videos, and/or materials developed under this agreement are the property of the Cabinet and shall not be reproduced or distributed to any other entity, without written permission from the Cabinet through the DFRYSC Director.

DocuSign Envelope ID: EE6B198C-C89D-4076-AB25-AD45F00A94A6	<b>Document Description</b>	<b>Page 28</b>
<b>2200000022</b>	<b>SUBRECIPIENT - FRYSC BOE Multi-Provider (C3686)</b>	

6. Where GEER II funds have been included as funding specific to a District, the District shall follow the traditional components that must be met by Family Resource and Youth Services Centers limited specifically to Child Care, Early Childhood and Family and Mental Health Counseling related activities.

## 2.02-Reporting Requirements

The Second Party shall meet the following reporting requirements:

A. Submit to the DFRYSC, all required reports by the designated deadlines. Failure to comply with the aforementioned requirements may result in delayed payment of funds.

B. Reports shall include, but are not limited to, the following:

1. A Continuation Program Plan due by March 1 of even-numbered years;
2. Budget is due yearly following the announcement of allocation amounts;
3. A Funding Request/Invoice due within 14 business days of funding award;
4. A year - end Municipal Uniform Information System (MUNIS) Financial report is due by August 15;
5. Coordinator Professional Development Tracking Forms to be entered on the Training tab in the FRYSC Counts! system by June 30;
6. Advisory Council minutes showing a review of Implementation and Results must be uploaded to FRYSC Counts! by September 30;
7. Impact Reports submitted to DFRYSC on FRYSC Counts! by September 30;

C. Funding related to this contract is anticipated to be provided in two (2) one - year cycles, aligned with the biennial state budget. For the first year of the biennium, each center shall submit a program plan to the DFRYSC consisting of a one - year budget with narrative, core and optional action components, a center operations form, advisory council listing, and assurances and certification pages containing original signatures.

For the second year of the biennium, centers shall submit a budget with narrative. Budgets shall be submitted following the announcement of center allocation amounts.

D. The first period semi - annual MUNIS financial report reflects true and actual expenditures for the first six months of the program fiscal year and shall be submitted upon request of the Regional Program Manager.

E. The year - end MUNIS financial report reflects true and actual expenditures for the fiscal year and shall be received by August 15 of each year.

F. Each center report shall include the center name for identification purposes.

G. Only center expenditures shall be reflected on this report.

H. Donated or raised funds that are provided to a specific center should be accounted for in the district MUNIS system separately from donation or raised funds provided to other district FRYSCs.

I. Failure to comply with any of the aforementioned requirements may result in delay or withholding of payment of funds.

J. The Second Party acknowledges and agrees that CHFS may monitor the contract in accordance with the stated goals and objectives as submitted in the Second Party's approved plan according to DFRYSC monitoring schedule and procedures.

### **2.03 - Subcontractors**

Subcontractors will not be allowed for this contract.

### **2.04 - CHFS/Department for Family Resource Centers and Volunteer Services Responsibilities**

FRYSC may:

- A. Provide technical assistance, training, and all necessary reporting documents and/or formats.
- B. Arrange and conduct training sessions for designated school district staff periodically throughout the year.
- C. Ensure that all policy decisions, changes therein, interpretations and reinterpretations of policy affecting this contract will be distributed to the Second Party promptly by the Cabinet.
- D. Ensure there will be no discrimination against any applicant for, or recipient of services on account of race, color, age, sex, religious creed, ancestry, or national origin in performance of this agreement.

### **2.05 – Information Technology Requirements**

The Second Party shall ensure the following requirements are met:

- A. Make provisions for obtaining computer hardware and software that meets or exceeds minimum specifications of the Kentucky Department of Education.
- B. DFRYSC specifications include the following:
  - 1. On - line Internet and e-mail capabilities;
  - 2. In - out telephone line;
  - 3. Desktop access to Infinite Campus (IC); and,
  - 4. Desktop MUNIS and/or monthly detailed MUNIS reports.
- C. The Second Party shall be responsible for hardware and software upgrades.

### **SECTION 3 – PRICING / INVOICING**

- A. Advance quarterly payments by the Cabinet to the Second Party shall be made upon submission of an approved Funding Request Form/Invoice to the DFRYSC Director.
- B. Contract balances and final payments shall be adjusted due to unexpended funds as reported by end of year MUNIS reports. Districts will be notified by correspondence from the Division of FRYSC if such adjustment will occur. Contract modifications may be issued to reduce the balance of the contract at the discretion of the FRYSC Director.
- C. The Cabinet retains the right to delay payment if the Second Party does not comply with the Cabinet's programmatic and fiscal reporting requirements.

DocuSign Envelope ID: EE6B198C-C89D-4076-AB25-AD45F00A94A6	<b>Document Description</b>	<b>Page 30</b>
<b>2200000022</b>	<b>SUBRECIPIENT - FRYSC BOE Multi-Provider (C3686)</b>	

Invoices for payment shall be submitted to Division of FRYSC or electronically to [CHFS.FRYSCMUNISRPT@ky.gov](mailto:CHFS.FRYSCMUNISRPT@ky.gov) quarterly. Invoices must be submitted no later than ninety (90) days after completion of the service.

Payment shall be conditioned upon receipt of appropriate, accurate, and acceptable invoices submitted in a timely manner.

The invoice must include at a minimum:

1. Vendor's name and address.
2. PON3 number that invoice(s) are using for funding.
3. Clearly list dates of service (from and to).

Example

Quarterly Invoice: Dates of Service from: July 1, 2022 to: Sept 30, 2022

4. Date of Invoice (date invoice is prepared). July's invoice should be prepared no later than August 15, 2022.
5. Total amount due for the current billing cycle.
6. Cumulative total for all invoices to date.
7. Detailed description of services provided.

Invoices that do not contain the requirements above will be rejected and sent back to the Contractor for re - invoicing.

## **SECTION 4-CHFS GENERAL TERMS AND CONDITIONS**

### **4.00-Memorandum of Agreement Standard Terms and Conditions**

#### **4.00.01-Contract Components and Order of Precedence**

The Commonwealth's acceptance of the Contractor's offer indicated by the issuance of a Contract Award by the Department named on page 1 of this Contract and approved by the Division of Procurement and Grant Oversight the Finance and Administration Cabinet and filed with the Government Contract Review Committee shall create a valid Contract between the Parties consisting of the following:

1. This written agreement, all attachments thereto, and any subsequent written amendments to this Agreement; and
2. The Contractor 's final written budget or proposal.

In the event of any conflict between or among the provisions contained in the Contract, the order of precedence shall be as enumerated above.

#### **4.00.02-Changes and Modifications to the Contract**

Pursuant to 200 KAR 5:311, no modification or change of any provision in the Contract shall be made, or construed to have been made, unless such modification is mutually agreed to in writing by the Contractor and the Commonwealth, and incorporated as a written amendment by the Department prior to the effective date of such modification or change. Modification shall be subject to prior approval from the Secretary of the Finance



and Administration Cabinet, or this authorized designee, and the LRC Government Contract Review Committee. Memoranda of Understanding, written clarification, and/or correspondence shall not be construed as amendments to the Contract.

If the Contractor finds at any time that existing conditions make modification of the Contract necessary, it shall promptly report such matters to the Contract Specialist identified on page 1 for consideration and decision.

#### **4.00.03-Notice**

Unless otherwise instructed, all notices, consents, and other communications required and/or permitted by the Contract shall be in writing.

After the Award of Contract, all communications of a contractual or legal nature are to be in writing and sent to the Agency Contact Person, to be listed in the Extended Description of Commodity Line 1 of the resulting contract, with a copy to the Contract Specialist identified on page 1.

Notices made by the Department to the Contractor shall be sent to the Contractor representative listed in the Extended Description of Commodity Line 1.

#### **4.00.04-LRC Policies**

Pursuant to KRS 45A.725, LRC has established policies which govern rates payable for certain professional services. These are located on the LRC webpage and would impact any contract established under KRS 45A.690 - 45A.725, where applicable.

A link to the LRC webpage is as follows:

See: <https://apps.legislature.ky.gov/moreinfo/Contracts/homepage.html>

#### **4.00.05-Choice of Law and Forum**

This section does not apply to governmental or quasi-governmental entities.

This contract shall be governed by and construed in accordance with the laws of the Commonwealth of Kentucky. Any action brought against the Commonwealth on the contract, including but not limited to actions either for breach of contract or for enforcement of the contract, shall be brought in Franklin Circuit Court, Franklin County, Kentucky in accordance with KRS 45A.245.

#### **4.00.06-Authorized to do Business in Kentucky**

The Contractor affirms that it is properly authorized under the laws of the Commonwealth of Kentucky to conduct business in this state and will remain in good standing to do business in the Commonwealth of Kentucky for the duration of any contract awarded.

If a foreign entity, The Contractor shall maintain certification of authority to conduct business in the Commonwealth of Kentucky during the term of this Contract. Such registration is obtained from the Secretary of State, who will also provide the certification thereof.

#### **4.00.07-Registration with the Secretary of State by a Foreign Entity**

DocuSign Envelope ID: EE6B198C-C89D-4076-AB25-AD45F00A94A6	<b>Document Description</b>	<b>Page 32</b>
<b>2200000022</b>	<b>SUBRECIPIENT - FRYSC BOE Multi-Provider (C3686)</b>	

Pursuant to KRS 45A.480(1)(b), an agency, department, office, or political subdivision of the Commonwealth of Kentucky shall not award a state contract to a person that is a foreign entity required by KRS 14A.9-010 to obtain a certificate of authority to transact business in the Commonwealth ("certificate") from the Secretary of State under KRS 14A.9-030. If the foreign entity is not required to obtain a certificate as provided in KRS 14A.9-010, the foreign entity should identify the applicable exception. Foreign entity is defined within KRS 14A.1-070.

#### **4.00.08-Payment**

The Contractor shall maintain supporting documents to substantiate invoices and shall furnish same if required by state government.

#### **4.00.09-Expenses**

Travel expenses, if authorized:

The Contractor shall be paid for no travel expenses unless and except as specifically authorized by the specifications of this Contract or authorized in advance and in writing by the Commonwealth. Either original or certified copies of receipts must be submitted for airline tickets, hotel bills, restaurant charges, rental car charges, and any other miscellaneous expenses.

Other expenses, if authorized herein:

The Contractor shall be reimbursed for no other expenses of any kind, unless and except as specifically authorized within the specifications of this Contract or authorized in advance and in writing by the Commonwealth.

If the reimbursement of such expenses is authorized, the reimbursement shall be only on an out-of-pocket basis. Request for payment of same shall be processed upon receipt from The Contractor of valid, itemized statements submitted periodically for payment at the time any fees are due. The Contractor shall maintain supporting documents that substantiate every claim for expenses and shall furnish same if requested by the Commonwealth.

#### **4.00.10-Purchasing and Specifications**

This section does not apply to governmental or quasi-governmental entities.

The Contractor certifies that he/she will not attempt in any manner to influence any specifications to be restrictive in any way or respect nor will he/she attempt in any way to influence any purchasing of services, commodities or equipment by the Commonwealth of Kentucky. For the purpose of this paragraph and the following paragraph that pertains to conflict-of interest laws and principles, "he/she" is construed to mean "they" if more than one person is involved and if a firm, partnership, corporation, or other organization is involved, then "he/she" is construed to mean any person with an interest therein.

#### **4.00.11-Conflict-of-Interest Laws and Principles**

The Contractor certifies that it is legally entitled to enter into this Contract with the Commonwealth of Kentucky, and by holding and performing this Contract,

DocuSign Envelope ID: EE6B198C-C89D-4076-AB25-AD45F00A94A6	<b>Document Description</b>	<b>Page 33</b>
<b>2200000022</b>	<b>SUBRECIPIENT - FRYSC BOE Multi-Provider (C3686)</b>	

The Contractor will not be violating either any conflict of interest statute (KRS 45A.330-45A.340, 45A.990, 164.390), nor KRS 11A.040 of the executive branch code of ethics, relating to the employment of former public servants.

#### **4.00.12-Campaign Finance**

The Contractor certifies that neither The Contractor nor any member of The Contractor's immediate family having an interest of ten percent (10%) or more in any business entity involved in the performance of this Contract, has contributed more than the amount specified in KRS 121.056(2), to the campaign of the gubernatorial candidate elected at the election last preceding the date of this Contract. The Contractor further swears under the penalty of perjury, as provided by KRS 523.020, (i) that The Contractor represent, has knowingly violated any provisions of the campaign finance laws of the Commonwealth, and (ii) that the award of a contract to him/her or the company The Contractor represent will not violate any provisions of the campaign finance laws of the Commonwealth.

#### **4.01-General Provisions**

##### **4.01.01-Headings**

The section headings in this Contract are for reference and convenience only and shall not have any effect on the construction or legal effect of this Contract.

##### **4.01.02-Assignment**

This Contract shall be binding upon and inure to the benefit of the respective legal successors of the Parties. However, neither this Contract nor any rights or obligations hereunder may be assigned, in whole or in part, without the prior written consent of CHFS, Division of Procurement and Grant Oversight, and the Division of Accounting Services.

##### **4.01.03-No Required Use of Contract**

This Contract does not guarantee any minimum use of services. The Cabinet reserves the right to leave all, or any portion, of the contract unused and/or to establish other contracts for additional and/or related services.

The Commonwealth of Kentucky may undertake or award other contracts for additional or related work, services, supplies, or commodities, and The Contractor shall fully cooperate with such other contractors and Commonwealth employees. The Contractor shall not commit or permit any act that will interfere with the performance of work by any other contractor or by Commonwealth employees.

##### **4.01.04-Severability**

It is understood and agreed by the Parties that if any part, term, or provision of this Contract is held by the courts to be illegal or in conflict with any law of the Commonwealth of Kentucky or of the United States of America, the validity of the remaining portions or provisions shall not be affected, and the rights and obligations of the Parties shall be construed and enforced as if the Contract did not contain the

DocuSign Envelope ID: EE6B198C-C89D-4076-AB25-AD45F00A94A6	<b>Document Description</b>	<b>Page 34</b>
<b>2200000022</b>	<b>SUBRECIPIENT - FRYSC BOE Multi-Provider (C3686)</b>	

particular part, term, or provision held to be invalid, if the remainder of the Contract is capable of performance.

#### **4.01.05-Indemnification**

The Contractor shall indemnify and hold harmless CHFS and its agents, representatives, officers, directors, employees, insurers, successors, and assigns from and against any and all expenses, costs (including attorneys' fees), causes of action, liability, loss and/or damages suffered or incurred by it or any of them, that results from or arises out of (a) this Contract; (b) any and all acts of the Contractor and or its Subcontractor(s); (c) the policies and procedures of the Contractor, specifically including all Contractor employment practices employed by Contractor during the term of this or any prior Contract with CHFS; (d) any dishonest, fraudulent, criminal, or negligent or unauthorized acts or errors or omissions which are committed by Contractor or any of Contractor's employees or agents or Subcontractors; (e) the publication translation, reproduction, delivery, performance, use or disposition of any data produced by CHFS in an unauthorized manner, provided that such action was not taken by Contractor or as a result of the express written request of CHFS; or (f) Contractor's failure to comply with any applicable state or federal laws or regulations.

Provided, however, in the event the Contractor is an agency of the Commonwealth of Kentucky, the state agency's liability shall be governed instead by KRS 49.010 through KRS 49.180 and limited to any award from the Board of Claims up to the jurisdictional amount.

#### **4.01.06-Sovereign Immunity**

The Parties expressly agree that no provision of this Contract constitutes a waiver by CHFS or the Commonwealth of Kentucky of any immunities from suit or from liability that CHFS or the Commonwealth of Kentucky may have by operation of law.

#### **4.01.07-Force Majeure**

Neither Party shall be liable for public utility performance (e.g., Postal Service, Telephone, or Water Company) or for the consequence of public utility non-performance. Events or conditions beyond the reasonable control of the Parties, such as natural disasters, fires, floods, elements, transportation crashes, a pandemic requiring the issuance of a State of Emergency Declaration by the Governor of the Commonwealth of Kentucky, or utility failures shall not be construed as non-performance, nor shall reductions be applied as a result of such events, provided that CHFS shall have the right to obtain the necessary services elsewhere in the event of such non-performance by the Contractor and the Parties shall negotiate in good faith any appropriate offset to the compensation payable under this Contract. The Contractor shall cooperate and shall require that any Subcontractor cooperate with CHFS in such event. The existence of such causes of delay or failure will extend the period of performance in the exercise of reasonable diligence until after the causes of delay or failure have been removed. Each Party must inform the other, orally or in writing, as soon as possible of the existence of a force majeure event. In order to preserve this right as a defense each Party must inform the other in writing, with confirmation of

DocuSign Envelope ID: EE6B198C-C89D-4076-AB25-AD45F00A94A6	<b>Document Description</b>	<b>Page 35</b>
<b>2200000022</b>	<b>SUBRECIPIENT - FRYSC BOE Multi-Provider (C3686)</b>	

receipt, within twenty (20) business days of the existence of a force majeure event or otherwise waive this right as a defense.

#### **4.01.08-Maintenance of Insurance**

During the term of this Contract, The Contractor shall maintain and shall require any Subcontractor to maintain their directors and officers liability insurance, Workers' Compensation insurance, employer liability insurance, and such other liability insurance as reasonably necessary in The Contractor's business judgment to provide adequate coverage against losses and liabilities attributable to the respective acts or omissions of The Contractor and the Subcontractor(s) in the performance of this Contract. The Contractor shall provide or cause to be provided and shall require any Subcontractor to provide or cause to be provided evidence of such coverage upon request.

To the extent that The Contractor and any Subcontractor are not self-insured, each shall, in any event, name CHFS as an additional insured on any policy of coverage, with the exception of the Workers' Compensation and any reinsurance. The Contractor and any Subcontractor shall notify CHFS of the evidence of insurance coverage within five (5) business days of coverage. Notice shall be sent in writing to the Department.

CHFS shall not be responsible for any premiums or assessments on the policy or policies held by The Contractor or any Subcontractor under this Contract. CHFS may, at its sole option, pay one or more premiums, if it decides that to do so would be in the best interest of the Cabinet. Should CHFS exercise this option, it shall be fully reimbursed by The Contractor, either by The Contractor directly or by an offset against future payments.

The Certificate of Insurance for any policy other than self-insurance or any reinsurance must require that the insurer shall not cancel the coverage without thirty (30) days prior written notice to CHFS.

The Contractor shall notify CHFS within five (5) business days of any cancellation or interruption of The Contractor or Subcontractor's insurance coverage. CHFS shall require in any subcontracts that the Subcontractor provide such notice within five (5) business days to The Contractor and CHFS. The Contractor shall assure and require that any Subcontractor assure that insurance is in effect at all times during the life of this Contract. If their respective insurance coverage expires at any time during the term of this Contract, The Contractor and any Subcontractor shall provide at least thirty (30) calendar days prior to the expiration date, to the extent possible, a new Certificate of Insurance evidencing coverage as provided herein for not less than the remainder of the term of this Contract.

#### **4.01.09-Licensure, Certification, and Registration**

The Contractor shall:

1. Ensure that all appropriate licenses, registrations, and/or certifications necessary are maintained at all times to the extent such are required for performance under this Contract;

DocuSign Envelope ID: EE6B198C-C89D-4076-AB25-AD45F00A94A6	<b>Document Description</b>	<b>Page 36</b>
<b>2200000022</b>	<b>SUBRECIPIENT - FRYSC BOE Multi-Provider (C3686)</b>	

2. Ensure that it has readily accessible copies of licenses, registration, and/or certifications necessary; and

3. Produce copies of any required license, registration, and/or certification at the request of CHFS or the Cabinet's designee.

#### **4.01.10-Permits, Licenses, Taxes, and Laws**

The Contractor shall procure all necessary permits and licenses and abide by all applicable laws, regulations, and ordinances of all federal, state, and local governments in which work under this Contract is performed.

To the extent required by law, The Contractor shall pay any sales, use, personal property and income taxes arising out of this Contract and the transaction contemplated hereby. Any other taxes levied upon this Contract, the transaction, or the equipment or services delivered pursuant hereto shall be borne by The Contractor.

#### **4.01.11-Legal Proceedings**

Except as specifically disclosed in writing to CHFS by The Contractor, prior to the date of this Contract, The Contractor certifies there are no suits, investigations, or other proceedings pending or threatened against The Contractor or any Subcontractor that would have a material effect on The Contractor's ability to perform under this Contract, or on Subcontractors ability to perform under their respective subcontracts, if applicable. Further, The Contractor shall use its best efforts to notify CHFS within one (1) business day, and in writing within three (3) business days, of all suits, investigations, or other proceedings involving The Contractor related to this Contract. The Contractor shall send written notice to the Department.

#### **4.01.12-No Grant of Employment or Agency**

Nothing in this Contract shall be construed, in any way, as granting to any individual providing services under the Contract any of the claims, privileges, or rights established or recognized under KRS Chapter 18A or KAR Title 101.

At no point shall any individual providing services under this Contract be considered a full-time or part-time employee of CHFS, for any purpose, including but not limited to unemployment, taxes, withholding, health insurance, liability, retirement, Workers' Compensation, vacation, sick or other leave, the Family Medical Leave Act, accrued benefits, evaluations, or any other purpose. At all times, any such individual shall be considered and deemed to be an employee, volunteer, or independent contractor of the Contractor.

In no event shall any employee, volunteer, or independent contractor of the Contractor be deemed to be a third-party beneficiary of this Contract or an agent or an employee of the Commonwealth.

#### **4.01.13-CHFS Discrimination Prohibited in Service Provision (Because of Race, Religion, Color, National Origin, Sex, Disability, Age, Political Beliefs or Reprisal or Retaliation for prior Civil Rights Activity or other Federal, State, or Local Protected Class)**



Discrimination (because of race, religion, color, national origin, sex, sexual orientation, gender identity, age, or disability) is prohibited. During the performance of this Contract, the Contractor agrees as follows:

1. The Contractor will not discriminate against anyone applying for or receiving assistance or services based on race, religion, color, national origin, sex, disability, age, political beliefs or reprisal or retaliation for prior civil rights activity or any other protected class identified in federal, state or local laws. the Contractor agrees to comply with the provisions of the Kentucky Civil Rights Act, the Americans with Disabilities Act of 1990 as Amended (ADA), Section 1557 of the Patient Protection and Affordable Care Act, Title VI of the Civil Rights Act of 1964, Section 504 of the Rehabilitation Act of 1973, the Age Discrimination Act of 1975, as applicable, and all other applicable federal, state and local regulations relating to prohibiting discrimination.
2. The Contractor will take action to ensure that service applicants and recipients are given services in the same manner, based on eligibility, and are not based on membership in a protected class: denied aid, care, services, or other benefits provided under this Contract; subjected to segregation or different treatment in any matter related to receipt of assistance; restricted in any way in the enjoyment of any advantages or privileges enjoyed by others receiving similar services; given different treatment in determining eligibility; or meeting other requirements or conditions that must be met to receive benefits.
3. The Contractor agrees to post in conspicuous places, available to program or service applicants or recipients, notices setting forth the provisions of this non-discrimination clause.
4. In all program or service solicitations or advertisements placed by or on behalf the Contractor will state that they will not discriminate against anyone applying for or receiving assistance or services based on race, religion, color, national origin, sex, disability, age, political beliefs, or reprisal or retaliation for prior civil rights activity, or any other protected class identified in federal, state, or local laws.
5. In the event of the Contractor's noncompliance with the nondiscrimination clauses of this Contract or with any of the said rules, regulations, or orders, this Contract may be cancelled, terminated or suspended in whole or in part, and such other sanctions that may be imposed and remedies invoked as provided in or as otherwise provided by law.
6. In compliance with the prohibition against Disability discrimination and in compliance with the implementing guidance for the Americans with Disabilities Act issued by the Department of Justice, the Contractor agrees to provide, free of charge, appropriate accommodations for applicants or recipients with disabilities, including auxiliary aids and services for persons with disabilities who require alternative means of communication.
7. In compliance with the prohibition against National Origin discrimination and, by extension discrimination based on Limited English Proficiency (LEP), the Contractor agrees to provide meaningful language assistance measures free of charge to program or service applicants or recipients with Limited English Proficiency. The language services shall:

DocuSign Envelope ID: EE6B198C-C89D-4076-AB25-AD45F00A94A6	<b>Document Description</b>	<b>Page 38</b>
<b>2200000022</b>	<b>SUBRECIPIENT - FRYSC BOE Multi-Provider (C3686)</b>	

A. Be consistent with the general guidance document issued by the Department of Justice, which sets forth the compliance standards recipients of federal financial assistance must follow to ensure that LEP persons have meaningful access to the program's services and activities;

B. Have a method of identifying LEP individuals; and

C. Provide language assistance measures (e.g., oral interpretation and written translation services; training of staff; note to LEP persons of availability of language access assistance; monitoring compliance, etc.).

#### **4.01.14-Staffing**

Any individual providing services under this Contract must not be included on any formal registry or listing that is required by law and which relates to abuse, neglect, sexual offenses, or other inappropriate practices or which, in any way, prohibits their employment for or performance of the services required herein, including but not limited to the nurse aid abuse registry and the Child Abuse Prevention and Treatment Act registry. In the event of any such listing or registration, the Contractor shall immediately notify CHFS.

Any individual providing services under this Contract must not be prohibited or debarred from providing services or participating in any state or federal governmental program, including but not limited to the Medicare and Medicaid programs. In the event of any such prohibition or debarment, the Contractor shall immediately notify CHFS.

#### **4.02-Contract Performance**

##### **4.02.01-Service Delivery Requirements**

All services provided by the Contractor under the terms and conditions of this Contract shall be delivered in accordance with:

1. All applicable federal and state statutes and regulations as they are currently in effect;
2. All commitments and assurances as set forth in all CHFS grant awards with respect to goals, strategies, funding, and outcomes made by the Commonwealth as required by and contained in grant applications to federal agencies, foundations, and other agencies providing grant funding and in the resulting award notices from those agencies; and
3. All final federally funded grant award terms and conditions, including federal reporting and expenditure requirements, for any federally-funded proposed project developed jointly by the Contractor and CHFS and submitted to a federal agency.

##### **4.02.02-Total Amount of Funds and Budget Revisions**

CHFS shall have the right to recoup the amount of any overpayment, regardless of the reason for the overpayment. Any reconciliation or settlement of fund balances contained in the Summary Line Item Section of this Contract shall be negotiated between CHFS and the Contractor and determined as soon as feasible before the end of the scope of work as set forth under the Contract.



DocuSign Envelope ID: EE6B198C-C89D-4076-AB25-AD45F00A94A6	<b>Document Description</b>	<b>Page 39</b>
<b>2200000022</b>	<b>SUBRECIPIENT - FRYSC BOE Multi-Provider (C3686)</b>	

The Contractor shall not request a budget revision within the last sixty (60) days of the contract period.

#### **4.02.03-Subcontractors**

Unless provided in the scope of work and pre-approved at the Cabinet level, the Contractor shall make no subcontract with any other party for furnishing any of the work or services herein. This provision shall not require the approval of contracts of employment between the Contractor and personnel assigned for services thereunder. The Contractor shall be solely responsible for performance of the entire Contract whether or not Subcontractors are used.

#### **4.02.04-Indirect Cost**

Except as otherwise authorized by this Contract, no indirect costs shall be reimbursed.

#### **4.02.05-Financial Record Retention**

The Contractor agrees to maintain all records pertaining to this Contract for a period of not less than three (3) years after all matters pertaining to this Contract (e.g., audit, settlement of audit exceptions, disputes, etc.) are resolved in accordance with applicable federal and/or state laws, regulations, and policies (except as may otherwise be specified in this Contract).

#### **4.02.06-Confidential Information**

The Contractor shall comply with the state and federal rules and regulations governing access to and use of information and data provided by CHFS or collected by the Contractor, and will use such information or data only for those purposes expressly delineated, defined, and authorized in this Contract. The Contractor shall comply with the applicable provisions of the Privacy Act of 1974, 5 U.S.C. § 552a. The Contractor shall instruct its employees to use the same degree of care as it uses with its own data to keep confidential information concerning client data, the business of the Commonwealth, its financial affairs, its relations with its citizens and its employees, as well as any other information that may be specifically classified as confidential by the Commonwealth in writing to the Contractor. The Contractor agrees to ensure that all confidential information and data shall remain confidential. The Contractor shall have an appropriate agreement with its employees to that effect.

Any dissemination of information about projects funded and the scope of work described in the terms and conditions of this Contract, must be fully documented and reviewed by the Cabinet's project manager before any representation, electronic or otherwise, of projects, their funding sources, use of data, or data analyses may be posted to a web page or otherwise published.

The Contractor shall permit unrestricted access on demand to personnel of the Cabinet, the Office of the Attorney General, the Office of the Auditor of Public Accounts, and any representative of a government funding agency authorized to review records for

DocuSign Envelope ID: EE6B198C-C89D-4076-AB25-AD45F00A94A6	<b>Document Description</b>	<b>Page 40</b>
<b>2200000022</b>	<b>SUBRECIPIENT - FRYSC BOE Multi-Provider (C3686)</b>	

audit or investigation purposes to its current policies and procedures for ensuring compliance with these confidentiality requirements, the confidentiality agreements with its personnel, and Subcontractor confidentiality assurances.

The foregoing will not apply to:

1. Information that the Commonwealth has released in writing from being maintained in confidence;
2. Information that at the time of disclosure is in the public domain by having been printed and published and available to the public in libraries or other public places where such data is usually collected; or
3. Information that, after disclosure, becomes part of the public domain as defined above, through no act of the Contractor; or
4. Information required to be disclosed by law.

The Contractor shall have an appropriate agreement with its Subcontractors extending these confidentiality requirements to all Subcontractors' employees.

#### **4.02.07-HIPAA Confidentiality Compliance**

The Contractor agrees to abide by the "HIPAA Privacy Rule," 45 CFR Parts 160 and 164 established under the Health Insurance Portability and Accountability Act, Public Law 104-191 (42 USC 1320d).

#### **4.02.08-Response/Compliance with Audit Findings**

The Contractor shall take action to ensure its or a Subcontractor's compliance with or correction of any finding of noncompliance with any law, regulation, audit requirement, or generally accepted accounting principle relating to the services and deliverables or any other deficiency contained in any audit, review, or inspection conducted under this section. This action will include Contractor's delivery to CHFS, for CHFS' approval, a Corrective Action Plan that addresses deficiencies identified in any audit(s), review(s), or inspection(s) within thirty (30) calendar days of the close of the audit(s), review(s), or inspection(s).

The Contractor shall bear the expense of compliance with any finding of noncompliance under this section that is:

1. Required by a Kentucky or Federal law, regulation, rule, or other audit requirement relating to The Contractor's business;
2. Performed by The Contractor as part of this Contract; or
3. Necessary due to The Contractor's noncompliance with any law, regulation, rule, or audit requirement imposed on The Contractor; or
4. Deficiencies may also result in the assessment of penalties as described in Section 4.02.10-Performance-Based Penalties.

#### **4.02.09-Research Project Approval and Institutional Review Board Requirements**

**2200000022****SUBRECIPIENT - FRYSC BOE Multi-Provider (C3686)**

Any proposed research project undertaken under the terms and conditions of this Contract shall follow the procedures and protocols established under 920 KAR 1:060 that provide for a Cabinet review of research projects supported or funded in whole or in part through CHFS. If the proposed research project involves human subjects, it shall comply with federal regulations 45 CFR 46 and the requirements of the Cabinet's Institutional Review Board for the Protection of Human Subjects, which CHFS is required to establish and maintain to protect the rights and welfare of human subjects of research conducted or sponsored by CHFS. The project manager assigned by CHFS will provide all documentation and protocols for review and approval by the CHFS Institutional Board. No research may begin until such time as the Board reviews and approves the project.

#### **4.02.10-Performance-Based Penalties**

Upon a determination of failure to perform services outlined in Section 2-Scope of Services, the Cabinet may issue penalties up to five percent (5%) of the total amount of contract for each instance of non-performance.

If the Cabinet elects not to exercise any of the penalty clauses herein in a particular instance, this decision shall not be construed as a waiver of the Department's right to pursue the future assessment of any performance standard requirement and associated penalties. In addition, a Corrective Action Plan may be issued as outlined in item 1.B. below.

The Department will work with the Contractor to resolve performance issues at all times.

##### **1. Requirement of Corrective Action:**

###### **A. Letter of Concern**

Should the Department determine that the Contractor or any Subcontractor is in violation of any requirement of this Contract, the Department shall notify the Contractor of the deficiency through a "Letter of Concern." The Contractor shall contact the Department's representative designated by the Department within two (2) business days of receipt of the Letter of Concern and shall indicate how such concern is unfounded or how it will be addressed. If the Contractor fails to timely contact the designated representative regarding a Letter of Concern, the Department shall proceed to the additional enforcement contained in this Contract.

###### **B. Corrective Action Plan**

Should the Cabinet determine that the Contractor or any Subcontractor is not in substantial compliance with any material provision of this Contract, the Cabinet shall issue a written deficiency notice and require a corrective action plan be filed by the Contractor within ten (10) business days following the date of the notice.

A corrective action plan shall delineate the time and manner in which each deficiency is to be corrected. The plan shall be subject to approval by Finance or the Department, which may accept the plan as submitted, may accept the plan with specified modifications, or may reject the plan within ten (10) business days of receipt. Cabinet

DocuSign Envelope ID: EE6B198C-C89D-4076-AB25-AD45F00A94A6	<b>Document Description</b>	<b>Page 42</b>
2200000022	<b>SUBRECIPIENT - FRYSC BOE Multi-Provider (C3686)</b>	

may reduce the time allowed for corrective action depending upon the nature of the deficiency.

#### C. Failure to Respond to Letter of Concern or Corrective Action Plan Notice

Failure of the Contractor to respond to a Letter of Concern within two (2) business days of receipt of the Letter of Concern may result up to a \$500.00 per day penalty for each day until the response is received. Failure of the Contractor to submit a Corrective Action Plan within ten (10) business days following the date of the written deficiency notice may result up to \$1,000.00 per day penalty for each day until the Corrective Action Plan is received.

#### D. Request for Extension

Upon request, CHFS may extend the time allowed for both a response to the Letter of Concern and a Corrective Action Plan depending upon the nature of the deficiency. The Contractor shall request an extension of time in writing from the representative designated in the Letter of Concern or the written deficiency notice. The written request shall contain a justification and proposed extension period. If an extension is granted, the penalty per day for both a late Letter of Concern or a late Corrective Action Plan would begin after the expiration of the extension period.

2. Failure to Correct any identified deficiency may result in action pursuant to Finance Terms Section 5.00 Cancellation of this Contract.

3. Upon timely resolution of all performance based issues outlined in the Corrective Action Plan, the Contractor shall receive reimbursement of a percentage of the amount withheld based on the following tier schedule:

A. Resolution within 30 days: at least 75% will be reimbursed to Contractor.

B. Resolution within 60 days: at least 50% will be reimbursed to Contractor.

C. Resolution within 90 days: at least 25% will be reimbursed to Contractor.

D. Resolution after 90 days: total penalty withholdings are forfeited.

#### **4.02.11-Performance and Evaluation**

CHFS may complete a Performance Evaluation (PE) once a year to document contract performance. PE documents will be entered into the Commonwealth's electronic financial system (eMARS). Performance documented by PE may be considered when making future awards. To obtain a copy of the PE documents completed for this Contract, contact the Contract Specialist identified on page 1.

#### **4.02.12-Business Continuity, Disaster Recovery, and Information Security Requirements**

The Contractor shall maintain and implement a Business Continuity Plan, Disaster Recovery Plan, and Information Security Plan, which shall detail the steps The Contractor will take in the event of an outage or failure of either The Contractor's or CHFS' data or communication or technical support system. Such plans shall enable The Contractor to continue to meet all requirements of CHFS. The Contractor shall provide

a copy of its plans upon request. All costs associated with activating and sustaining execution all plans shall be borne solely by The Contractor.

#### **4.02.13-Protection of Personal Information Security and Breach Investigation Procedures and Practices Act**

When applicable, contractors that receive Personal Information as defined by and in accordance with Kentucky's Personal Information Security and Breach Investigation Procedures and Practices Act, KRS 61.931, KRS 61.932, KRS 61.933, and KRS 61.934, (the "Act"), shall secure and protect the Personal Information by, without limitation, complying with all requirements applicable to non-affiliated third parties set forth in the Act.

The Contractor hereby agrees to cooperate with the Commonwealth in complying with the response, mitigation, correction, investigation, and notification requirements of the Act.

The Contractor shall notify as soon as possible, but not to exceed seventy-two (72) hours, the contracting agency, the Commissioner of the Kentucky State Police, the Auditor of Public Accounts, and the Commonwealth Office of Technology of a determination of or knowledge of a breach, unless the exception set forth in KRS 61.932(2)(b)2 applies and the Contractor abides by the requirements set forth in that exception. If the agency is a unit of government listed in KRS 61.931(1)(b), the Contractor shall notify the Commissioner of the Department of Local Government in the same manner as above. If the agency is a public school district listed in KRS 61.931(1)(d), the Contractor shall notify the Commissioner of the Department of Education in the same manner as above. If the agency is an educational entity listed under KRS 61.931(1)(e), the Contractor shall notify the Council on Postsecondary Education in the same manner as above. Notification shall be in writing on a form developed by the Commonwealth Office of Technology.

The Contractor hereby agrees that the Commonwealth may withhold payment(s) owed to the Contractor for any violation of the Identity Theft Prevention Reporting Requirements.

The Contractor hereby agrees to undertake a prompt and reasonable investigation of any breach as required by KRS 61.933.

Upon conclusion of an investigation of a security breach of Personal Information as required by KRS 61.933, the Contractor hereby agrees to an apportionment of the costs of the notification, investigation, and mitigation of the security breach.

In accordance with KRS 61.932(2)(a) the Contractor shall implement, maintain, and update security and breach investigation procedures that are appropriate to the nature of the information disclosed, that are at least as stringent as the security and breach investigation procedures and practices established by the Commonwealth Office of Technology:

See:

<http://technology.ky.gov/ciso/Pages/InformationSecurityPolicies,StandardsandProcedures.aspx>

#### **4.03-Breach and Contract Termination**

DocuSign Envelope ID: EE6B198C-C89D-4076-AB25-AD45F00A94A6	<b>Document Description</b>	<b>Page 44</b>
<b>2200000022</b>	<b>SUBRECIPIENT - FRYSC BOE Multi-Provider (C3686)</b>	

#### **4.03.01-Remedies for Breach**

It is agreed by the Parties that in the event of breach of contract by the Contractor, CHFS may pursue any remedy available to it pursuant to this Contract, or to the provisions of KRS Chapter 45A, or any remedy that is available to it by law. The remedies available to CHFS may be invoked without regard to the existence of any other available remedy, and may include the enforcement of any holdback provision or payment of any specified liquidated damages by the Contractor to CHFS for noncompliance as provided for in this Contract.

#### **4.03.02-Transition/Turnover**

In the event CHFS requires a transition after a non-renewal or termination by either party, CHFS shall notify The Contractor at the same time CHFS serves notice of the non-renewal or termination, as the case may be.

Upon receipt of notice of termination of the Contract from CHFS, The Contractor shall provide any turnover assistance reasonably necessary to enable CHFS or its designee to effectively close out the Contract and move the work to another Contractor or to perform the work by itself.

The Contractor shall:

1. Provide detailed transition documents at no additional cost to CHFS.
2. Be responsible for the orderly transition of work and the accuracy of data in coordination with the new Contractor. CHFS shall ensure the cooperation of the new Contractor to facilitate a smooth transition.
3. Within ten (10) calendar days after written notification by CHFS of the initiation of transition, provide a detailed Transition Document. Upon receipt of the detailed Transition Document by CHFS, CHFS shall review the document and within fourteen (14) calendar days provide written instructions to The Contractor as to the packaging, documentation, delivery location, and delivery date of all records, as needed to provide orderly transition. If CHFS determines upon review that the Transition Document is missing necessary information, CHFS shall provide The Contractor written instructions as to the information that is still needed, and The Contractor shall amend the Transition Document to include the necessary information.
4. Deliver a full and complete accounting and report as of the date of termination about the status of services. This report shall be provided to CHFS within twenty-one (21) days of the effective date of termination.
5. Transfer all documents and records of every kind, including electronic, microfilm, paper, or otherwise, in their possession that pertain to this Contract, including but not limited to, all those listed in the contract, within twenty-one (21) days of the effective date of termination. All documents shall be in a CHFS-approved format.
6. Provide reasonable and appropriate assistance to CHFS and its designee(s) regarding the contents of such documents and records, and shall provide reasonable and appropriate reference materials, including data models and file documentation. This



**2200000022****SUBRECIPIENT - FRYSC BOE Multi-Provider (C3686)**

assistance shall be provided to the CHFS within twenty (20) days of the effective date of termination.

7. Pay any and all additional costs incurred by CHFS that are the result of The Contractor's failure to provide the requested records, documents, data or materials within the time frames agreed to in the Transition Document.

#### **4.04-Miscellaneous Provisions**

##### **4.04.01-Advertising Award Prohibition**

The Contractor shall not refer to the Award of Contract in commercial advertising in such a manner as to state or imply that the firm or its services are endorsed or preferred by the Commonwealth of Kentucky.

##### **4.04.02-Bankruptcy**

In the event the Contractor becomes the subject debtor in a case pending under the Federal Bankruptcy Code, the Commonwealth's right to terminate this Contract may be subject to the rights of a trustee in bankruptcy to assume or assign this Contract. The trustee shall not have the right to assume or assign this Contract unless the trustee:

1. Promptly cures all defaults under this Contract;
2. Promptly compensates the Commonwealth for the monetary damages incurred as a result of such default; and
3. Provides adequate assurance of future performance, as determined by the Commonwealth.

##### **4.04.03-Code of Ethics**

The Contractor and all professional personnel who may provide services under this Contract or any subcontract with the Contractor shall be familiar with and abide by any and all code of ethics or conduct as designated by CHFS that have been established by a national or regional association and are generally recognized as being applicable. Failure of the Contractor to abide by the applicable code of ethics shall result in the immediate termination of the contract.

##### **4.04.04-Notices and Pamphlets**

All notices, employment, advertisements, information pamphlets, research reports, and similar public notices prepared and released by the Contractor, pursuant to this Contract, shall include a statement identifying the appropriate source of funds, for the project or service, including but not limited to, identifying whether the funding is in whole or in part from federal, CHFS, or other state funds.

DocuSign Envelope ID: EE6B198C-C89D-4076-AB25-AD45F00A94A6	<b>Document Description</b>	<b>Page 46</b>
<b>2200000022</b>	<b>SUBRECIPIENT - FRYSC BOE Multi-Provider (C3686)</b>	

#### **4.04.05-Scientific Misconduct**

The Contractor shall set out a procedure for the inquiry, investigation, appeal, and disposition of complaints alleging misconduct in activities involving any and all research projects funded, in whole or in part, with federal funds included in this Contract, and as authorized under the Public Health Services research grants. Such policies and procedures shall be in accordance with the provisions of 42 CFR Part 50 and CHFS Policy for Responding to Allegations of Scientific Misconduct, as amended, and shall be made available, upon request, to CHFS. The Contractor shall immediately report to CHFS any activity reported to The Contractor under these terms and conditions. Notice shall be sent in writing to the Department.

#### **4.04.06-Intellectual Property**

The Contractor agrees that any formulae, methodology, or other reports and compilations of data provided by the Department to The Contractor for the purposes of meeting the terms and conditions of this Contract shall be the exclusive property of CHFS, unless the specific ownership of any proposed or developed formulae, methodology, or other reports and compilations of data is otherwise identified in any Attachment(s). The Contractor further agrees that any formulae, methodology, other reports and compilations of data prepared or produced by The Contractor during the course of work pursuant to this Contract shall be made available to CHFS for the Cabinet's use upon request and without charge. Any use of these materials other than for the purposes of meeting the terms and conditions of this Contract must be reviewed and approved in advance by CHFS.

If any of these materials are included in any publication, training materials, or presentations, or for any other type of release of this material other than for the purposes of meeting the terms and conditions of this Contract, appropriate credit for the funding source must be given. This provision shall be included in any subcontract, including contracting for staff, issued by The Contractor under this Contract.

Any proposed project under the scope of work for any of the Projects set forth under the Summary Line Item Section in this Contract shall include specific documentation and justification for titles of ownership as:

1. Patents;
2. Trademarks as proposed or registered with the U.S. Patent and Trademark Office; or
3. Copyrights proposed or certified with the Library of Congress, U.S. Copyright Office.

#### **4.04.07-Certification Regarding Drug-Free Workplace**

The Contractor hereby certifies that it will, or will continue to, provide a drug-free workplace in accordance with 2 CFR Part 182. The Contractor shall at a minimum:

1. Publish a statement notifying employees that the unlawful manufacture, distribution, dispensing, possession, or use of a controlled substance is prohibited from The



DocuSign Envelope ID: EE6B198C-C89D-4076-AB25-AD45F00A94A6	<b>Document Description</b>	<b>Page 47</b>
<b>2200000022</b>	<b>SUBRECIPIENT - FRYSC BOE Multi-Provider (C3686)</b>	

Contractor's workplace and specifying actions that will be taken against employees for violation of such prohibition;

2. Establish an ongoing drug-free awareness program to inform employees about:

A. The dangers of drug abuse in the workplace;

B. The Contractor's policy of maintaining a drug-free workplace;

C. Available drug counseling, rehabilitation, and employee assistance programs; and

D. The penalties that may be imposed upon employees for drug abuse violation.

#### **4.04.08-Data Use Agreement**

Not Required

#### **4.04.09-Business Associate Agreement**

A Business Associate Agreement has been determined to be unnecessary for this Agreement.

### **SECTION 5-FEDERAL REQUIREMENTS**

If federal funds are utilized, the Contractor is responsible for complying with all provisions of 2 CFR Part 200, Appendix II, regarding Contract provisions for non-federal entity Contracts under federal award.

The following terms shall apply:

#### **5.00-Certain Provisions Contained Within 2 CFR, Part 200, Appendix II**

##### **5.00.01-Clean Air Act and Federal Water Pollution Control Act**

The Contractor and Subcontractors shall agree to comply with all applicable standards, orders or regulations issued pursuant to the Clean Air Act, 42 U.S.C. 7401 et seq., and the Federal Water Pollution Control Act, as amended 33 U.S.C. 1251 et seq. Violations shall be reported to the HHS and the appropriate Regional Office of the Environmental Protection Agency.

##### **5.00.02-Certification Regarding Debarment, Suspension, Ineligibility, and Voluntary Exclusion, Lower Tier Covered Transactions**

In accordance with Federal Acquisition Regulation 52.209-5 and 2 CFR 180, the Contractor shall certify, by signing the Contract, that to the best of its knowledge and belief, the Contractor and/or its Principals is (are) not presently debarred, suspended, proposed for debarment, or declared ineligible for the award of contracts by any state or federal agency.

DocuSign Envelope ID: EE6B198C-C89D-4076-AB25-AD45F00A94A6	<b>Document Description</b>	<b>Page 48</b>
<b>2200000022</b>	<b>SUBRECIPIENT - FRYSC BOE Multi-Provider (C3686)</b>	

For the purposes of this certification, "Principals," means officers, directors, owners, partners, and persons having primary management or supervisory responsibilities within a business entity (e.g., general manager, plant manager, head of subsidiary, division, or business segment, and similar positions.

The Contractor shall be compliant with 2 CFR 180 at the time of award and throughout the contract period.

#### **5.00.03-Certification of Lobbying Activities**

The Contractor shall disclose any lobbying activities in accordance with Section 1352, Title 31, U.S. Code. The Contractor certifies, to the best of his or her knowledge and belief, that:

1. No Federal appropriated funds have been paid or will be paid, by or on behalf of the undersigned, to any person for influencing or attempting to influence an officer or employee of an agency, a Member of Congress, an officer or employee of Congress, or an employee of a Member of Congress in connection with the awarding of any Federal contract, the making of any Federal grant, the making of any Federal loan, the entering into of any cooperative agreement, and the extension, continuation, renewal, amendment, or modification of any Federal contract, grant, loan, or cooperative agreement.
2. If any funds other than Federal appropriated funds have been paid or will be paid to any person for influencing or attempting to influence an officer or employee of any agency, a Member of Congress, an officer or employee of Congress, or an employee of a Member of Congress in connection with this Federal contract, grant, loan, or cooperative agreement, the undersigned shall complete and submit Standard Form-LLL, "Disclosure Form to Report Lobbying," in accordance with its instructions.
3. The undersigned shall require that the language of this certification be included in the award documents for all subawards at all tiers (including subcontracts, subgrants, and contracts under grants, loans, and cooperative agreements) and that all subrecipients shall certify and disclose accordingly. This certification is a material representation of fact upon which reliance was placed when this transaction was made or entered into. Submission of this certification is a prerequisite for making or entering into this transaction imposed by Section 1352, Title 31, U.S. Code. Any person who fails to file the required certification shall be subject to a civil penalty of not less than \$10,000.00 and not more than \$100,000.00 for each such failure.

#### **5.00.04-Equipment**

For reimbursement type contracts, the Contractor shall not purchase equipment or property with contract funds, unless and except as specifically authorized under the scope of work and specifications of this Contract.

Equipment and property reimbursed by CHFS for the purposes of fulfilling the requirements of this Contract, and that may include, but not be limited to, furniture, computer software, computer hardware, office equipment, and supplies with any single item purchase of \$5,000.00 or greater (capital expenditures), requires prior approval by

DocuSign Envelope ID: EE6B198C-C89D-4076-AB25-AD45F00A94A6	<b>Document Description</b>	<b>Page 49</b>
<b>2200000022</b>	<b>SUBRECIPIENT - FRYSC BOE Multi-Provider (C3686)</b>	

the Cabinet and the federal agency before the federal government will allow the costs in accordance with [2 CFR, Part 200](#).

#### **5.00.05 Telecommunications and Video Surveillance Services or Equipment**

In accordance with 2 CFR § 200.216 Prohibition on certain telecommunications and video surveillance services or equipment Contractors and subrecipients are prohibited from obligating or expending loan or grant funds to:

- (1) Procure or obtain;
- (2) Extend or renew a contract to procure or obtain; or
- (3) Enter into a contract (or extend or renew a contract) to procure or obtain equipment, services, or systems that uses covered telecommunications equipment or services as a substantial or essential component of any system, or as critical technology as part of any system. As described in Public Law 115-232, section 889, covered telecommunications equipment is telecommunications equipment produced by Huawei Technologies Company or ZTE Corporation (or any subsidiary or affiliate of such entities).
  - (i) For the purpose of public safety, security of government facilities, physical security surveillance of critical infrastructure, and other national security purposes, video surveillance and telecommunications equipment produced by Hytera Communications Corporation, Hangzhou Hikvision Digital Technology Company, or Dahua Technology Company (or any subsidiary or affiliate of such entities).
  - (ii) Telecommunications or video surveillance services provided by such entities or using such equipment.
  - (iii) Telecommunications or video surveillance equipment or services produced or provided by an entity that the Secretary of Defense, in consultation with the Director of the National Intelligence or the Director of the Federal Bureau of Investigation, reasonably believes to be an entity owned or controlled by, or otherwise connected to, the government of a covered foreign country.

#### **5.00.06 Domestic Preferences for Procurements**

In accordance with 2 CFR § 200.322 Domestic preferences for procurements.

- (a) As appropriate and to the extent consistent with law, the non-Federal entity should, to the greatest extent practicable under a Federal award, provide a preference for the purchase, acquisition, or use of goods, products, or materials produced in the United States (including but not limited to iron, aluminum, steel, cement, and other manufactured products). The requirements of this section must be included in all

DocuSign Envelope ID: EE6B198C-C89D-4076-AB25-AD45F00A94A6	<b>Document Description</b>	<b>Page 50</b>
<b>2200000022</b>	<b>SUBRECIPIENT - FRYSC BOE Multi-Provider (C3686)</b>	

subawards including all contracts and purchase orders for work or products under this award.

(b) For purposes of this section:

(1) "Produced in the United States" means, for iron and steel products, that all manufacturing processes, from the initial melting stage through the application of coatings, occurred in the United States.

(2) "Manufactured products" means items and construction materials composed in whole or in part of non-ferrous metals such as aluminum; plastics and polymer-based products such as polyvinyl chloride pipe; aggregates such as concrete; glass, including optical fiber; and lumber.

#### **5.00.07 Procurement of Recovered Materials**

In accordance with 2 CFR § 200.323 Procurement of recovered materials.

A non-Federal entity that is a state agency or agency of a political subdivision of a state and its contractors must comply with section 6002 of the Solid Waste Disposal Act, as amended by the Resource Conservation and Recovery Act. The requirements of Section 6002 include procuring only items designated in guidelines of the Environmental Protection Agency (EPA) at 40 CFR part 247 that contain the highest percentage of recovered materials practicable, consistent with maintaining a satisfactory level of competition, where the purchase price of the item exceeds \$10,000 or the value of the quantity acquired during the preceding fiscal year exceeded \$10,000; procuring solid waste management services in a manner that maximizes energy and resource recovery; and establishing an affirmative procurement program for procurement of recovered materials identified in the EPA guidelines.

#### **5.01-Subrecipient Provisions**

This Contract has been identified as a sub-recipient agreement. The Contractor (subrecipient) and all lower tier sub-recipients shall comply with the provisions of 2 CFR, Part 200, Uniform Administrative Requirements, Cost Principles, and Audit Requirements for Federal Awards (Uniform Guidance), and the federal funding agency implementing regulations, in their entirety.

Federal agency implementing regulations for the Uniform Guidance are located as follows:

2 CFR Part 300, Department of Health and Human Services

2 CFR Part 400, Department of Agriculture

2 CFR Part 802, Department of Veterans Affairs

2 CFR Part 910, Department of Energy

2 CFR Part 1500, Environmental Protection Agency

2 CFR Part 2205, Corporation for National and Community Service

2 CFR Part 2400, Department of Housing and Urban Development

2 CFR Part 2800, Department of Justice

DocuSign Envelope ID: EE6B198C-C89D-4076-AB25-AD45F00A94A6	<b>Document Description</b>	<b>Page 51</b>
<b>2200000022</b>	<b>SUBRECIPIENT - FRYSC BOE Multi-Provider (C3686)</b>	

2 CFR Part 2900, Department of Labor

2 CFR Part 3474, Department of Education

Unless otherwise indicated by this Agreement, this sub-award does not include Research and Development.

The Contractor (sub-recipient) and all lower tier sub-recipients shall adhere to all the requirements of the federally approved grant application, Notice(s) of Grant Award and Terms and Conditions. The Contractor shall be fully liable for federal refund of any deficiencies identified in audit, state or federal review.

#### **5.01.01-Federal Funding Accountability and Transparency Act Compliance**

The Contractor shall comply with the Federal Funding Accountability and Transparency Act (FFATA or Transparency Act - P.L.109-282, as amended by Section 6202(a) of P.L. 110-252), in accordance with 2 CFR, Part 170, including registration of an unique entity identifier number if the amount of Federal funding awarded to the Contractor is \$25,000.00 or more.

The Contractor must disclose to CHFS the names of the top five executives and total compensation to each, if:

1. More than 80% of the Contractor's annual gross revenues originate from federal funds (received directly or indirectly), and those revenues are greater than \$25,000,000.00 annually; and
2. Compensation information is not already available to the public (such as, through reporting under the Securities Exchange Act of 1934. See 2 CFR, Part 170 for additional details regarding executive compensation requirements).

#### **5.01.02-Audit Requirements**

The Contractor (sub-recipient) shall have an audit conducted in accordance with Generally Accepted Government Auditing Standards and 2 CFR, Part 200, Uniform Guidance, Subpart F – Audit Requirements. The audit report's accompanying financial statements shall be issued in accordance with Generally Accepted Accounting Principles (GAAP) and reflect its financial position, results of operations or changes in net assets, and, where appropriate, cash flows for the fiscal year audited.

The audit shall cover each fiscal year period of the contract duration, and a copy of the Contractor's audit report(s), federal schedule of expenditures, supplemental information by cost center and/or program and audit findings with corrective action plan shall be submitted to the Contract Specialist within nine (9) months after the fiscal year end.

Should the audit report refer to a separate management letter of findings, the Contractor shall include a copy of the management letter with the audit report and comments and/or a corrective action plan. All material findings shall be reported in the audit section of audit findings and shall include the management's response and/or corrective action as required by 2 CFR, Part 200, Subpart F.

DocuSign Envelope ID: EE6B198C-C89D-4076-AB25-AD45F00A94A6	<b>Document Description</b>	<b>Page 52</b>
<b>2200000022</b>	<b>SUBRECIPIENT - FRYSC BOE Multi-Provider (C3686)</b>	

The audit report shall include a schedule of expenditures of federal awards and all federal award identification information as stipulated by 2 CFR, Part 200, Subpart F requirements.

The audit report shall include supplemental information of all federal grant and/or award expenditures by cost centers and/or programs identifying all administrative and indirect cost for each state fiscal year. The Contractor shall include in the supplemental information a list of their sub-recipients of federal monies received through this Agreement and provide their sub-recipient name, and unique entity identifier, Catalog of Federal Domestic Assistance (CFDA) number and description, sub-recipient's expenditures and related contract number in addition to all other information as required in 2 CFR, Part 200.

Upon request, a copy of the engagement letter shall be submitted to the agency contact identified in the Contract Commodity Line 1 Extended Description no later than three (3) months prior to The Contractor's fiscal year end, unless CHFS grants an extension in writing. If the Auditor of Public Accounts (APA) is to perform the audit, the name of the APA auditor and the anticipated start date shall be submitted to the agency contact identified in the Contract Commodity Line 1 Extended Description no later than three (3) months prior to fiscal year end, unless that office or its designee grants an extension in writing.

#### **5.01.03-Response/Compliance with Audit Findings**

The Contractor shall take action to ensure its or a sub-recipient's or Subcontractor's compliance with or correction of any finding of noncompliance with any law, regulation, audit requirement, or generally accepted accounting principle relating to the services and deliverables or any other deficiency contained in any audit, review or inspection conducted under this Agreement. This action will include the Contractor's delivery to CHFS, for CHFS approval, a Corrective Action Plan that addresses deficiencies identified in any audit(s), review(s), or inspections(s) within thirty (30) calendar days of the close of the audit(s), review(s) or inspection(s).

The Contractor shall bear the expense of compliance with any finding of noncompliance that is:

1. Required by a Kentucky or federal law, regulation, rule or other audit requirement relating to the Contractor's business;
2. Performed by the Contractor as part of this Agreement; or
3. Necessary due to the Contractor's noncompliance with any law, regulation, rule or audit requirement imposed on the Contractor.

#### **5.01.04-Reporting Requirements**

1. Single Audit Report: When applicable, the Contractor shall ensure audit reports are made available through the Federal Audit Clearinghouse, in accordance with 2 CFR 200.512(b), and shall provide notice of audit completion and availability within ten (10) calendar days of submission to the Federal Audit Clearinghouse, to the individual identified on page 1 of the Contract. If not required to submit audit reports through

**2200000022****SUBRECIPIENT - FRYSC BOE Multi-Provider (C3686)**

the Federal Audit Clearinghouse, the Contractor shall submit three (3) written copies of the audit report or an electronic copy to the individual identified on page 1 of the Contract no later than six (6) months following the end of the fiscal year audited, unless an extension is approved in writing by CHFS.

2. All reports and documentation: Electronic submission of required documents may be acceptable at the discretion of the Agency Contact identified on page 1 of the Contract.

#### **5.01.05-Indirect Cost**

The Contractor (sub-recipient) shall be reimbursed for indirect costs only where the Contractor incurs indirect costs in addition to costs that are reimbursed as direct program costs. Indirect cost rates shall be recognized in the following order:

1. The Contractor's federally approved negotiated rate, if one exists, shall be recognized for the purposes of charging indirect cost to the federal programs administered through this sub-recipient agreement, except where limited by federal statute. The Contractor shall submit the federally approved indirect cost rate document to the Contract Specialist identified on page 1 of the Contract. A federally approved negotiated rate may exist in cases where the Contractor conducts business directly with the federal government other than as related to this Agreement. CHFS may issue an acceptance letter in addition to this Agreement to acknowledge the appropriate federally approved rate.

2. If no federally approved negotiated rate exists, the Contractor may request to utilize an indirect cost rate or cost allocation plan developed in accordance with 2 CFR, Part 200, Subpart E, by submitting a request and detailed indirect cost plan description to the Contract Specialist identified on page 1 of the Contract. Plan or rate approval must be evidenced by formal written acknowledgement by the Contractor as acceptable for purposes of billing, to be applied to federal programs except where limited by federal statute. If this option is approved, CHFS will issue a separate letter of acceptance which shall be valid for the term of this Agreement.

If options 1 or 2 above are not utilized, the Contractor may elect to utilize the de minimis rate (10% of Modified Total Direct Costs) as outlined in 2 CFR, §200.414(f), for purposes of requesting reimbursement for indirect costs as a sub-recipient, to be applied to federal programs except where limited by federal statute.

#### **5.01.06-Cost Share or Matching**

If indicated elsewhere in this Agreement, the Contractor (Sub-recipient) shall provide the required match as outlined in the federally approved grant application. The Contractor shall be fully liable for federal refund of any match deficiencies identified in audit. The cost sharing or matching contributions shall meet all of the following criteria:

- Are verifiable from the Contractor's records;
- Are not included as match contributions for any other federal award;
- Are necessary and reasonable for accomplishment of project or program objectives;
- Are allowable under 2 CFR Part 200, Subpart E – Cost Principles;

**2200000022****SUBRECIPIENT - FRYSC BOE Multi-Provider (C3686)**

- Are not paid by the federal government under another federal award, except where the federal statute authorizing a program specifically provides that federal funds made available for such program can be applied to matching or cost sharing requirements of other federal programs and written authorization has been received from the other federal program; and

- Conform to other provisions of 2 CFR, Part 200, and the federal funding agency implementing regulation for 2 CFR, Part 200, as applicable.

**5.01.07-Additional Information Required Under 2 CFR §200.331(a)(1)**

Upon request, the Department will make available any additional information required under 2 CFR §200.331(a)(1), Federal Award Identification.

(Rev. 05/06/20)

**Endnotes**



DocuSign Envelope ID: EE6B198C-C89D-4076-AB25-AD45F00A94A6	<b>Document Description</b>	<b>Page 55</b>
<b>2200000022</b>	<b>SUBRECIPIENT - FRYSC BOE Multi-Provider (C3686)</b>	

**Memorandum of Agreement Standard Terms and Conditions  
Revised December 2019**

**1.00 Effective Date:**

All Memorandum of Agreements are not effective until the Secretary of the Finance and Administration Cabinet or his authorized designee has approved the agreement and until the agreement has been submitted to the government contract review committee. However, in accordance with KRS 45A.700, memoranda of agreement in aggregate amounts of \$50,000 or less are exempt from review by the committee and need only be filed with the committee within 30 days of their effective date for informational purposes.

KRS 45A.695(7) provides that payments on personal service contracts and memoranda of agreement shall not be authorized for services rendered after government contract review committee disapproval, unless the decision of the committee is overridden by the Secretary of the Finance and Administration Cabinet or agency head, if the agency has been granted delegation authority by the Secretary.

**2.00 EEO Requirements**

The Equal Employment Opportunity Act of 1978 applies to All State government projects with an estimated value exceeding \$500,000. The contractor shall comply with all terms and conditions of the Act.

**3.00 Cancellation clause:**

Both parties shall have the right to terminate and cancel this contract at any time not to exceed thirty (30) days' written notice served on the other party by registered or certified mail.

**4.00 Funding Out Provision:**

The state agency may terminate this agreement if funds are not appropriated to the contracting agency or are not otherwise available for the purpose of making payments without incurring any obligation for payment after the date of termination, regardless of the terms of the agreement. The state agency shall provide the Contractor thirty (30) calendar day's written notice of termination of the agreement due to lack of available funding.

**5.00 Reduction in Contract Worker Hours:**

The Kentucky General Assembly may allow for a reduction in contract worker hours in conjunction with a budget balancing measure for some professional and non-professional

DocuSign Envelope ID: EE6B198C-C89D-4076-AB25-AD45F00A94A6	<b>Document Description</b>	<b>Page 56</b>
<b>2200000022</b>	<b>SUBRECIPIENT - FRYSC BOE Multi-Provider (C3686)</b>	

service contracts. If under such authority the agency is required by Executive Order or otherwise to reduce contract hours, the agreement will be reduced by the amount specified in that document. If the contract funding is reduced, then the scope of work related to the contract may also be reduced commensurate with the reduction in funding. This reduction of the scope shall be agreeable to both parties and shall not be considered a breach of contract.

#### **6.00 Access to Records:**

The state agency certifies that it is in compliance with the provisions of KRS 45A.695, "Access to contractor's books, documents, papers, records, or other evidence directly pertinent to the contract." The Contractor, as defined in KRS 45A.030, agrees that the contracting agency, the Finance and Administration Cabinet, the Auditor of Public Accounts, and the Legislative Research Commission, or their duly authorized representatives, shall have access to any books, documents, papers, records, or other evidence, which are directly pertinent to this agreement for the purpose of financial audit or program review. The Contractor also recognizes that any books, documents, papers, records, or other evidence, received during a financial audit or program review shall be subject to the Kentucky Open Records Act, KRS 61.870 to 61.884. Records and other prequalification information confidentially disclosed as part of the bid process shall not be deemed as directly pertinent to the agreement and shall be exempt from disclosure as provided in KRS 61.878(1)(c).

#### **7.00 Violation of tax and employment laws:**

KRS 45A.485 requires the Contractor and all subcontractors performing work under the agreement to reveal to the Commonwealth, prior to the award of a contract, any final determination of a violation by the Contractor within the previous five (5) year period of the provisions of KRS chapters 136, 139, 141, 337, 338, 341, and 342. These statutes relate to corporate and utility tax, sales and use tax, income tax, wages and hours laws, occupational safety and health laws, unemployment insurance laws, and workers compensation insurance laws, respectively.

To comply with the provisions of KRS 45A.485, the Contractor and all subcontractors performing work under the agreement shall report any such final determination(s) of violation(s) to the Commonwealth by providing the following information regarding the final determination(s): the KRS violated, the date of the final determination, and the state agency which issued the final determination.

KRS 45A.485 also provides that, for the duration of any contract, the Contractor and all subcontractors performing work under the agreement shall be in continuous compliance

DocuSign Envelope ID: EE6B198C-C89D-4076-AB25-AD45F00A94A6	<b>Document Description</b>	<b>Page 57</b>
<b>2200000022</b>	<b>SUBRECIPIENT - FRYSC BOE Multi-Provider (C3686)</b>	

with the provisions of those statutes, which apply to their operations, and that their failure to reveal a final determination as described above, or failure to comply with the above statutes for the duration of the agreement shall be grounds for the Commonwealth's cancellation of the agreement and their disqualification from eligibility for future state contracts for a period of two (2) years.

[Check box section below need only be included for Contractors that are quasi-governmental entities or 501(c)3 non-profit entities.]

Contractor must check one:

☐ The Contractor has not violated any of the provisions of the above statutes within the previous five (5) year period.

☐ The Contractor has violated the provisions of one or more of the above statutes within the previous five (5) year period and has revealed such final determination(s) of violation(s). Attached is a list of such determination(s), which includes the KRS violated, the date of the final determination, and the state agency which issued the final determination.

#### **8.00 Discrimination:**

This section applies only to agreements disbursing federal funds, in whole or part, when the terms for receiving those funds mandate its inclusion. Discrimination (because of race, religion, color, national origin, sex, sexual orientation, gender identity, age, or disability) is prohibited. During the performance of this agreement, the Contractor agrees as follows:

The Contractor will not discriminate against any employee or applicant for employment because of race, religion, color, national origin, sex, sexual orientation, gender identity or age. The Contractor further agrees to comply with the provisions of the Americans with Disabilities Act (ADA), Public Law 101-336, and applicable federal regulations relating thereto prohibiting discrimination against otherwise qualified disabled individuals under any program or activity. The Contractor agrees to provide, upon request, needed reasonable accommodations. The Contractor will take affirmative action to ensure that applicants are employed and that employees are treated during employment without regard to their race, religion, color, national origin, sex, sexual orientation, gender identity, age or disability. Such action shall include, but not be limited to the following; employment, upgrading, demotion or transfer; recruitment or recruitment advertising; layoff or termination; rates of pay or other forms of compensations; and selection for training, including apprenticeship. The Contractor agrees to post in conspicuous places,

DocuSign Envelope ID: EE6B198C-C89D-4076-AB25-AD45F00A94A6	<b>Document Description</b>	<b>Page 58</b>
<b>2200000022</b>	<b>SUBRECIPIENT - FRYSC BOE Multi-Provider (C3686)</b>	

available to employees and applicants for employment, notices setting forth the provisions of this non-discrimination clause.

In all solicitations or advertisements for employees placed by or on behalf of the Contractor, the Contractor will, state that all qualified applicants will receive consideration for employment without regard to race, religion, color, national origin, sex, sexual orientation, gender identity, age or disability.

The Contractor will send to each labor union or representative of workers with which he/she has a collective bargaining agreement or other contract or understanding, a notice advising the said labor union or workers' representative of the Contractor's commitments under this section, and shall post copies of the notice in conspicuous places available to employees and applicants for employment. The Contractor will take such action with respect to any subcontract or purchase order as the administering agency may direct as a means of enforcing such provisions, including sanctions for noncompliance.

The Contractor will comply with all provisions of Executive Order No. 11246 of September 24, 1965 as amended, and of the rules, regulations and relevant orders of the Secretary of Labor.

The Contractor will furnish all information and reports required by Executive Order No. 11246 of September 24, 1965, as amended, and by the rules, regulations and orders of the Secretary of Labor, or pursuant thereto, and will permit access to his books, records and accounts by the administering agency and the Secretary of Labor for purposes of investigation to ascertain compliance with such rules, regulations and orders.

In the event of the Contractor's noncompliance with the nondiscrimination clauses of this agreement or with any of the said rules, regulations or orders, this agreement may be cancelled, terminated or suspended in whole or in part and the Contractor may be declared ineligible for further government contracts or federally-assisted construction contracts in accordance with procedures authorized in Executive Order No. 11246 of September 24, 1965, as amended, and such other sanctions may be imposed and remedies invoked as provided in or as otherwise provided by law.

The Contractor will include the provisions of paragraphs (1) through (7) of section 202 of Executive Order 11246 in every subcontract or purchase order unless exempted by rules, regulations or orders of the Secretary of Labor, issued pursuant to section 204 of Executive Order No. 11246 of September 24, 1965, as amended, so that such provisions will be binding upon each subcontractor or vendor. The Contractor will take such action

DocuSign Envelope ID: EE6B198C-C89D-4076-AB25-AD45F00A94A6		<b>Page 59</b>
	<b>Document Description</b>	
<b>2200000022</b>	<b>SUBRECIPIENT - FRYSC BOE Multi-Provider (C3686)</b>	

with respect to any subcontract or purchase order as the administering agency may direct as a means of enforcing such provisions including sanctions for noncompliance; provided, however, that in the event a Contractor becomes involved in, or is threatened with, litigation with a subcontractor or vendor as a result of such direction by the agency, the contractor may request the United States to enter into such litigation to protect the interests of the United States.

Memorandum of Agreement Standard Terms and Conditions

Section 7.00 Violation of Tax and Employment Laws Disclosure

The Contractor shall indicate below whether or not they have violated any of the provisions of the above statutes within the previous five (5) year period.

If violations have been made, the Contractor must reveal such final determination(s) of violation(s). Email a list of such determination(s), which includes the KRS violated, the date of the final determination, and the state agency which issued the final determination to the Buyer of Record listed on the title page.

	Has Not	Has
Adair Co. BOE		
Allen Co. BOE		
Anderson Co. BOE		
Ashland Ind. BOE		
Augusta Ind. BOE		
Ballard Co. BOE		
Barbourville Ind. BOE		
Bardstown Ind. BOE		
Barren Co. BOE		
Bath Co. BOE		
Bell Co. BOE		
Bellevue Ind. BOE		
Berea Ind. BOE		
Boone Co. BOE		
Bourbon Co. BOE		
Bowling Green Ind. BOE		
Boyd Co. BOE		
Boyle Co. BOE		
Bracken Co. BOE		
Breathitt Co. BOE		
Breckinridge Co. BOE		
Bullitt Co. BOE		
Burgin Ind. BOE		
Butler Co. BOE		
Caldwell Co. BOE		
Calloway Co. BOE		
Campbell Co. BOE		
Campbellsville Ind. BOE		
Carlisle Co. BOE		
Carroll Co. BOE		
Carter Co. BOE		
Casey Co. BOE	X	

Caverna Ind. BOE	_____	_____
Christian Co. BOE	_____	_____
Clark Co. BOE	_____	_____
Clay Co. BOE	_____	_____
Clinton Co. BOE	_____	_____
Cloverport Ind. BOE	_____X_____	_____
Corbin Ind. BOE	_____	_____
Covington Ind. BOE	_____X_____	_____
Crittenden Co. BOE	_____	_____
Cumberland Co. BOE	_____X_____	_____
Danville Independent BOE	_____	_____
Daviess Co. BOE	_____	_____
Dawson Springs Ind. BOE	_____	_____
Dayton Ind. BOE	_____X_____	_____
East Bernstadt Ind. BOE	_____	_____
Edmonson Co. BOE	_____	_____
Elizabethtown Ind. BOE	_____	_____
Elliott County BOE	_____X_____	_____
Eminence Ind. BOE	_____X_____	_____
Erlanger-Elsmer Ind. BOE	_____	_____
Estill Co. BOE	_____	_____
Fairview Ind. BOE	_____	_____
Fayette Co. BOE	_____	_____
Fleming Co. BOE	_____	_____
Floyd Co. BOE	_____	_____
Frankfort Ind. BOE	_____	_____
Franklin Co. BOE	_____	_____
Fulton Co, BOE	_____	_____
Fulton Ind. BOE	_____	_____
Gallatin Co. BOE	_____	_____
Garrard Co. BOE	_____X_____	_____
Glasgow Ind. BOE	_____	_____
Grant Co. BOE	_____	_____
Graves Co. BOE	_____	_____
Grayson Co. BOE	_____	_____
Green Co. BOE	_____	_____
Greenup Co. BOE	_____	_____
Hancock Co. BOE	_____	_____
Hardin Co. BOE	_____	_____
Harlan Co. BOE	_____	_____
Harlan Ind. BOE	_____	_____

Harrison Co. BOE		
Hart Co. BOE		
Hazard Ind. BOE	X	
Henderson Co. BOE		
Henry Co. BOE		
Hickman Co. BOE	X	
Hopkins Co. BOE		
Jackson Co. BOE		
Jackson Ind. BOE		
Jefferson Co. BOE		
Jenkins Ind. BOE		
Jessamine Co. BOE		
Johnson Co. BOE		





# Commonwealth of Kentucky

## CONTRACT

### CONTRACT INFORMATION

<b>DOC ID Number:</b>	PON3	730	2200000022
Effective Date:	7/1/2022	Record Date:	
Expiration Date:	6/30/2024	Procurement Folder:	839401
Document Description:	SUBRECIPIENT - FRYSC BOE Multi-Provider (C3686)		Procurement Type: Memorandum of Agreement
Cited Authority:	Memorandum of Agreement	Version Number:	1

### CONTACT INFORMATION

**ISSUER:**  
 Dani Pyles  
 502-564-0208  
 Dani.Pyles@ky.gov

### VENDOR INFORMATION

Name /Address:	Contact:
KY0000001: ADAIR COUNTY BOARD OF EDUCATION 1204 GREENSBURG ST COLUMBIA KY 42728	RENAE SMITH 270-384-2680 RENAE.SMITH@ADAIR.KYSCHOOLS.US
KY0000007: BATH COUNTY BOARD OF EDUCATION 405 WEST MAIN ST OWINGSVILLE KY 40360	BRITTANY COMBS 606-674-6314 BRITTANY.COMBS@BATH.KYSCHOOLS.US
KY0000059: LUDLOW INDEPENDENT SCHOOL DISTRICT 525 ELM ST LUDLOW KY 41016-0000	VIKKI WOFFORD 859-261-8210 VIKKI.WOFFORD@LUDLOW.KYSCHOOLS.US
KY0035634: LYON COUNTY BOARD OF EDUCATION 217 JENKINS RD EDDYVILLE KY 42038	Marla Holloman 270-388-9715 EXT: 405 marla.holloman@lyon.kyschools.us
KY0035330: MADISON COUNTY BOARD OF EDUCATION 301 HIGHLAND PARK DRIVE RICHMOND KY 40475	MARK WOODS 859-624-4500 EXT: 1105 MARK.WOODS@MADISON.KYSCHOOLS.US
KY0035292: MAGOFFIN COUNTY BOARD OF EDUCATION PO BOX 109 25 SCHOOL DRIVE SALYERSVILLE KY 41465	Tracy Fletcher 606-349-6117 Tracy.Fletcher@MAGOFFIN.KYSCHOOLS.US

KY0000060: MARION COUNTY BOARD OF EDUCATION 755 E MAIN ST LEBANON KY 40033	Scott Spalding 270-692-3721 EXT: 50227 scott.spalding@marion.kyschools.us
KY0035323: MARSHALL COUNTY BOARD OF EDUCATION 86 HIGH SCHOOL ROAD BENTON KY 42025	JILL MONROE 270-527-8628 JILL.MONROE@MARSHALL.KYSCHOOLS.US
KY0035317: MARTIN COUNTY BOARD OF EDUCATION PO BOX 366 INEZ KY 41224	EARNEST HALE 606-298-3572 EARNEST.HALE@MARTIN.KYSCHOOLS.US
KY0000061: MASON COUNTY BOARD OF EDUCATION 34 EAST SECOND STREET PO BOX 130 MAYSVILLE KY 41056	LISA P MORELAND 606-564-5563 LISA.MORELAND@MASON.KYSCHOOLS.US
KY0000062: MAYFIELD INDEPENDENT SCHOOL DISTRICT 914 E. COLLEGE STREET MAYFIELD KY 42066	RENEE KOEHLER 270-247-3868 RENEE.KOEHLER@MAYFIELD.KYSCHOOLS.US
KY0035325: MCCracken COUNTY BOARD OF EDUCATION 5347 BENTON RD PADUCAH KY 42003-4501	JOHNNA DEJARNETT 270-538-4000 JOHNNA.DEJARNETT@MCCRACKEN.KYSCHOOLS.US
KY0035327: BELL COUNTY BOARD OF EDUCATION PO BOX 340 PINEVILLE KY 40977	STEVE SILCOX 606-337-7051 STEVE.SILCOX@BELL.KYSCHOOLS.US
KY0035308: MCCREARY COUNTY BOARD OF EDUCATION 120 RAIDER WAY 120 RAIDER WAY STEARNS KY 42647	Lauren King 606-376-2591 Lauren.King@McCreary.kyschools.us
KY0035632: MCLEAN COUNTY BOARD OF EDUCATION PO BOX 245 CALHOUN KY 42327	DAVID STOKES 270-273-5257 DAVID.STOKES@MCLEAN.KYSCHOOLS.US
KY0035294: MEADE COUNTY BOARD OF EDUCATION 1155 OLD EKRON ROAD BRANDENBURG KY 40108	SUSAN FACKLER 270-422-7500 SUSAN.FACKLER@MEADE.KYSCHOOLS.US

KY0035293: MENIFEE COUNTY BOARD OF EDUCATION 202 BACK STREET P.O. BOX 110 FRENCHBURG KY 40322	LORRI BARTLEY 606-768-8015 LORRI.BARTLEY@MENIFEE.KYSCHOOLS.US
KY0035623: MERCER COUNTY BOARD OF EDUCATION 530 PERRYVILLE STREET HARRODSBURG KY 40330	AMBER MINOR 859-733-7000 EXT: 4009 AMBER.MINOR@MERCER.KYSCHOOLS.US
KY0035635: METCALFE COUNTY BOARD OF EDUCATION 709 WEST STOCKTON STREET EDMONTON KY 42129	DONNA CAFFEE 270-432-3171 DONNA.CAFFEE@METCALFE.KYSCHOOLS.US
KY0000063: MIDDLESBORO INDEPENDENT SCHOOL DISTRICT 220 N 20TH MIDDLESBORO KY 40965	AVA WILDER 606-242-8800 AVA.WILDER@MBORO.KYSCHOOLS.US
KY0000064: MONROE COUNTY BOARD OF EDUCATION 309 EMBERTON STREET TOMPKINSVILLE KY 42167-1431	Mitzy Payne Cook 270-487-5456 EXT: 2115 mitzy.cook@monroe.kyschools.us
KY0035627: MONTGOMERY COUNTY BOARD OF EDUCATION 3400 Indian Mound Dr Mt Sterling KY 40353	ANGELA RHODES 859-497-8760 ANGELA.RHODES@MONTGOMERY.KYSCHOOLS.US
KY0035305: MORGAN COUNTY BOARD OF EDUCATION 155 UNIVERSITY DR WEST LIBERTY KY 41472	Lori Stamper 606-743-8002 lori.stamper@morgan.kyschools.us
KY0000009: BELLEVUE INDEPENDENT SCHOOL DISTRICT 219 CENTER ST BELLEVUE KY 41073	JENNIFER PIERCE 859-261-2108 JENNIFER.PIERCE@BELLEVUE.KYSCHOOLS.US
KY0000066: MUHLENBERG COUNTY BOARD OF EDUCATION 510 W MAIN ST POWDERLY KY 42367	TERRI DURHAM 270-338-2871 TERRI.DURHAM@MUHLENBERG.KYSCHOOLS.US
KY0000067: MURRAY INDEPENDENT SCHOOL DISTRICT 208 S 13TH ST MURRAY KY 42071	SARAH KAEGI 270-753-4363 SARAH.KAEGI@MURRAY.KYSCHOOLS.US

KY0035622: NELSON COUNTY BOARD OF EDUCATION 288 WILDCAT LANE BARDSTOWN KY 40004	AMY OWENS 502-331-4310 AMY.OWENS@NELSON.KYSCHOOLS.US
KY0000065: NEWPORT INDEPENDENT SCHOOL DISTRICT 30 W 8TH STREET NEWPORT KY 41071	Jennifer Hoover 859-292-3034 jennifer.hoover@newport.kyschools.us
KY0035302: NICHOLAS COUNTY BOARD OF EDUCATION 395 WEST MAIN STREET 395 W MAIN ST CARLISLE KY 40311	DUANE KENNEY 859-289-3770 DUANE.KENNEY@NICHOLAS.KYSCHOOLS.US
KY0035865: OHIO COUNTY BOARD OF EDUCATION 315 E UNION ST PO BOX 70 HARTFORD KY 42347	KATHY MEREDITH 270-298-3249 KATHY.MEREDITH@OHIO.KYSCHOOLS.US
KY0035629: OLDHAM COUNTY BOARD OF EDUCATION 6165 W HIGHWAY 146 CRESTWOOD KY 40014	Stephanie Anderson 502-241-3500 Stephanie.Anderson3@oldham.kyschools.us
KY0035321: OWEN COUNTY BOARD OF EDUCATION 1600 HIGHWAY 22 EAST OWENTON KY 40359	KATHY FAULKNER 502-484-3934 KATHY.FAULKNER@OWEN.KYSCHOOLS.US
KY0000068: OWENSBORO INDEPENDENT SCHOOL DISTRICT 450 GRIFFITH AVE OWENSBORO KY 42301	John David Sandefur 270-686-1000 johndavid.sandefur@owensboro.kyschools.us
KY0035624: OWSLEY COUNTY BOARD OF EDUCATION 14 OLD HWY 11 BOONEVILLE KY 41314	Autumn Sandlin Herald 606-593-6363 EXT: 125 autumn.herald@owsley.kyschools.us
KY0000010: BERE A IND P E N D E N T B O A R D O F E D U C A T I O N 3 P I R A T E P K W Y B E R E A K Y 4 0 4 0 3	TONY TOMPKINS 859-986-8446 TONY.TOMPKINS@BEREA.KYSCHOOLS.US
KY0000069: PADUCAH INDEPENDENT SCHOOL DISTRICT P O BOX 2550 PADUCAH KY 42002-2550	ANGELA COPELAND 270-444-5611 EXT: 1040 ANGELA.COPELAND@PADUCAH.KYSCHOOLS.US

KY0000070: PAINTSVILLE INDEPENDENT SCHOOL DISTRICT 220 Main Street Paintsville KY 41240	JOSEPH SCHMITT 606-789-2654 joseph.schmitt@paintsville.kyschools.us
KY0000071: PARIS INDEPENDENT SCHOOL DISTRICT 310 WEST 7TH STREET PARIS KY 40361	MARTHA MOORE 859-987-2160 MARTHA.MOORE@PARIS.KYSCHOOLS.US
KY0035322: PENDLETON COUNTY BOARD OF EDUCATION 2525 HWY 27 N FALMOUTH KY 41040	JAN JOHNSTON 859-654-6911 JAN.JOHNSTON@PENDLETON.KYSCHOOLS.US
KY0035880: PERRY COUNTY BOARD EDUCATION 315 PARK AVE HAZARD KY 41701	Jody Maggard 606-439-5813 Jody.Maggard@perry.kyschools.us
KY0000072: PIKE COUNTY BOARD OF EDUCATION 316 S MAYO TRAIL PIKEVILLE KY 41501	NANCY RATLIFF 606-433-9230 NANCY.RATLIFF@PIKE.KYSCHOOLS.US
KY0000073: PIKEVILLE INDEPENDENT SCHOOL DISTRICT 148 SECOND STREET PIKEVILLE KY 41501	DENISE CLARK 606-432-8161 DENISE.CLARK@PIKEVILLE.KYSCHOOLS.US
KY0000074: PINEVILLE INDEPENDENT SCHOOL DISTRICT 401 VIRGINIA AVE PINEVILLE KY 40977	ANITA TAYLOR 999-999-9999 ANITA.TAYLOR@PINEVILLE.KYSCHOOLS.US
KY0000075: POWELL COUNTY BOARD OF EDUCATION PO BOX 430 STANTON KY 40380	Alicia Frazier 606-663-3300 alicia.frazier@powell.kyschools.us
KY0035620: PULASKI COUNTY BOARD OF EDUCATION PO BOX 1055 501 UNIVERSITY DR SOMERSET KY 42502	REBECCA WRIGHT 606-679-1123 REBECCA.WRIGHT@PULASKI.KYSCHOOLS.US
KY0000011: BOONE COUNTY BOARD OF EDUCATION 8330 US HIGHWAY 42 FLORENCE KY 41042	LINDA SCHILD 859-283-1003 LINDA.SCHILD@BOONE.KYSCHOOLS.US

KY0000076: RACELAND INDEPENDENT SCHOOL DISTRICT 600 RAM BLVD  RACELAND KY 41169	DUSTIN STEPHENSON 606-836-2144 DUSTIN.STEPHENSON@RACELAND.KYSCHOOLS.US
KY0035626: ROBERTSON COUNTY BOARD OF EDUCATION 1762 SARDIS RD PO BOX 108 MT OLIVET KY 41064	TRACY TEEGARDEN 606-724-5421 TRACY.TEEGARDEN@ROBERTSON.KYSCHOOLS.US
KY0035628: ROCKCASTLE COUNTY BOARD OF EDUCATION 245 RICHMOND STREET  MT VERNON KY 40456	JENNY SWEET 606-256-2125 JENNY.SWEET@ROCKCASTLE.KYSCHOOLS.US
KY0035315: ROWAN COUNTY BOARD OF EDUCATION 551 Viking Drive  MOREHEAD KY 40351	GLEN TEAGER 606-784-8928 GLEN.TEAGER@ROWAN.KYSCHOOLS.US
KY0035298: RUSSELL COUNTY BOARD OF EDUCATION 404 S MAIN STREET  JAMESTOWN KY 42629	MARLA CARNES 270-343-3191 MARLA.CARNES@RUSSELL.KYSCHOOLS.US
KY0035893: RUSSELL INDEPENDENT SCHOOL DISTRICT 908 POWELL LANE  FLATWOODS KY 41139	DENNIS C CHAMBERS 606-836-9679 dennis.chambers@russellind.kyschools.us
KY0000077: RUSSELLVILLE INDEPENDENT SCHOOL DISTRICT 355 S SUMMER  RUSSELLVILLE KY 42276	MARK COURSEY 270-726-8405 MARK.COURSEY@RUSSELLVILLE.KYSCHOOLS.US
KY0035892: SCIENCE HILL INDEPENDENT SCHOOL DISTRICT 6007 N HWY 27  SCIENCE HILL KY 42553	JAMIE TILLEY 606-423-3341 jamey.tilley@sciencehill.kyschools.us
KY0035316: SCOTT COUNTY BOARD OF EDUCATION DBA: GENERAL FUND 2168 FRANKFORT PK PO BOX 578 GEORGETOWN KY 40324	GINA AMOS 502-570-8930 GINA.AMOS@SCOTT.KYSCHOOLS.US
KY0035331: SHELBY COUNTY BOARD OF EDUCATION 1155 WEST MAIN STREET PO BOX 159 SHELBYVILLE KY 40066	SUSAN BARKLEY 502-633-2375 SUSAN.BARKLEY@SHELBY.KYSCHOOLS.US

KY0035291: BOURBON COUNTY BOARD OF EDUCATION 3343 LEXINGTON RD PARIS KY 40361	ANDREA KISER 859-987-2180 ANDREA.KISER@BOURBON.KYSCHOOLS.US
KY0000079: SIMPSON COUNTY BOARD OF EDUCATION 430 SOUTH COLLEGE ST FRANKLIN KY 42134	AMANDA Spears 270-586-8877 AMANDA.Spears@SIMPSON.KYSCHOOLS.US
KY0000080: SOMERSET INDEPENDENT SCHOOL DISTRICT 305 COLLEGE ST SOMERSET KY 42501	TRACY MCCRYSTAL 999-999-9999 TRACY.MCCRYSTAL@SOMERSET.KYSCHOOLS.US
KY0035621: SPENCER COUNTY BOARD OF EDUCATION 110 REASOR AVENUE TAYLORSVILLE KY 40071	Greg Murphy 502-477-3250 EXT: 322128 greg.murphy@spencer.kyschools.us
KY0035890: TAYLOR COUNTY BOARD OF EDUCATION 1209 EAST BRAODWAY CAMPBELLSVILLE KY 42718	JEREMY WOOD 270-465-5371 EXT: 51170 jeremy.wood@taylor.kyschools.us
KY0035888: TODD COUNTY BOARD OF EDUCATION 205 AIRPORT ROAD ELKTON KY 42220	Preston Browning 270-265-2436 preston.browning@todd.kyschools.us
KY0035631: TRIGG COUNTY BOARD OF EDUCATION 202 MAIN STREET CADIZ KY 42211	HOLLY GREENE 270-522-2723 HOLLY.GREENE@TRIGG.KYSCHOOLS.US
KY0035297: TRIMBLE COUNTY BOARD OF EDUCATION 116 WENTWORTH AVE BEDFORD KY 40006	PHILLIP HARMON 502-255-3201 PHILLIP.HARMON@TRIMBLE.KYSCHOOLS.US
KY0000083: UNION COUNTY BOARD OF EDUCATION 4500 US Hwy 60W MORGANFIELD KY 42437	AMY MORRIS 270-389-1694 AMY.MORRIS@UNION.KYSCHOOLS.US
KY0000084: WALTON-VERONA INDEPENDENT SCHOOL DISTRICT 16 SCHOOL RD WALTON KY 41094	KEVIN RYAN 859-485-4181 KEVIN.RYAN@WV.KYSCHOOLS.US

KY0035618: WARREN COUNTY BOARD OF EDUCATION  
 303 LOVERS LANE  
 BOWLING GREEN KY 42103

CHRIS MCINTYRE  
 270-781-5150  
 CHRIS.MCINTYRE@WARREN.KYSCHOOLS.US

KY0000012: BOWLING GREEN INDEPENDENT SCHOOL DISTRICT  
 1211 CENTER ST  
 BOWLING GREEN KY 42101

Shaunna Cornwell  
 270-746-2200  
 shaunna.cornwell@bgreen.kyschools.us

KY0035617: WASHINGTON COUNTY BOARD OF EDUCATION  
 120 MACKVILLE HILL  
 SPRINGFIELD KY 40069

JUDY SPALDING  
 859-336-5470  
 JUDY.SPALDING@WASHINGTON.KYSCHOOLS.US

KY0035295: WAYNE COUNTY BOARD OF EDUCATION  
 150 Cardinal Way  
 Monticello KY 42633

LISA M PYLES  
 606-348-8484  
 LISA.PYLES@WAYNE.KYSCHOOLS.US

KY0035304: WEBSTER COUNTY BOARD OF EDUCATION  
 28 STATE ROUTE 1340  
 DIXON KY 42409

BRANDI BURNETT  
 502-639-5083  
 BRANDI.BURNETT@WEBSTER.KYSCHOOLS.US

KY0035335: WHITLEY COUNTY BOARD OF EDUCATION  
 300 MAIN STREET  
 WILLIAMSBURG KY 40769

Alicia Logan  
 606-549-7000  
 alicia.logan@whitley.kyschools.us

KY0000086: WILLIAMSBURG INDEPENDENT SCHOOL DISTRICT  
 1000 MAIN ST  
 WILLIAMSBURG KY 40769

JIMMY HALL  
 606-549-6044 EXT: 119  
 JIMMY.HALL@WBURG.KYSCHOOLS.US

KY0035334: WILLIAMSTOWN BOARD OF EDUCATION  
 300 HELTON STREET  
 WILLIAMSTOWN KY 41097

LEANN COLLINS  
 859-824-7144  
 LEANN.COLLINS@WILLIAMSTOWN.KYSCHOOLS.US

KY0000087: WOLFE COUNTY BOARD OF EDUCATION  
 PO BOX 160  
 CAMPTON KY 41301

RENEE LAWSON  
 606-668-6645  
 RENEE.LAWSON@WOLFE.KYSCHOOLS.US

KY0035310: WOODFORD COUNTY BOARD OF EDUCATION  
 330 PISGAH PIKE  
 VERSAILLES KY 40383

Jeff Martello  
 859-879-4600 EXT: 2114  
 jeff.martello@woodford.kyschools.us



KY0035633: BOYD COUNTY BOARD OF EDUCATION  
 1104 BOB MCCULLOUGH DR  
 ASHLAND KY 41102

Scott Burchett  
 606-928-4141  
 scott.burchett@boyd.kyschools.us

KY0000013: BOYLE COUNTY BOARD OF EDUCATION  
 101 CITATION DRIVE SUITE C  
 DANVILLE KY 40422

Nick Clark  
 859-236-6634 EXT: 3216  
 nick.clark@boyle.kyschools.us

KY0000014: BRACKEN COUNTY BOARD OF EDUCATION  
 1048 Bladeston Drive  
 BROOKSVILLE KY 41004

BRITTANY MULLIKIN  
 606-735-2523  
 brittany.mullikin@bracken.kyschools.us

KY0035314: ALLEN COUNTY BOARD OF EDUCATION  
 570 OLIVER ST  
 SCOTTSVILLE KY 42164

ANGIE ANDERSON  
 270-618-3181  
 ANGIE.ANDERSON@ALLEN.KYSCHOOLS.US

KY0035878: BREATHITT COUNTY BOARD OF EDUCATION  
 PO BOX 750  
 420 COURT STREET  
 JACKSON KY 41339

Stacy McKnight  
 606-666-2491  
 stacy.mcknight@breathitt.kyschools.us

KY0022215: BRECKINRIDGE COUNTY BOARD OF EDUCATION  
 PO BOX 10  
 HARNED KY 40144

Michael Moreland  
 270-756-3118  
 michael.moreland@breck.kyschools.us

KY0035332: BULLITT COUNTY BOARD OF EDUCATION  
 1040 HWY 44 EAST  
 SHEPHERDSVILLE KY 40165

KAREN WEAVER  
 502-543-2271  
 KAREN.WEAVER@BULLITT.KYSCHOOLS.US

KY0000015: BURGIN BOARD OF EDUCATION  
 PO BOX B  
 BURGIN KY 40310

CHRISTI OCHS  
 859-748-4000  
 CHRISTI.OCHS@BURGIN.KYSCHOOLS.US

KY0000016: BUTLER COUNTY BOARD OF EDUCATION  
 PO BOX 339  
 MORGANTOWN KY 42261

ERIC ELMS  
 270-526-5624  
 ERIC.ELMS@BUTLER.KYSCHOOLS.US

KY0035329: CALDWELL COUNTY BOARD OF EDUCATION  
 PO BOX 229  
 612 WEST WASHINGTON STREET  
 PRINCETON KY 42445

TAMMY EASLEY  
 270-365-6601  
 TAMMY.EASLEY@CALDWELL.KYSCHOOLS.US

KY0000017: CALLOWAY COUNTY BOARD OF EDUCATION  
2110 COLLEGE FARM ROAD  
MURRAY KY 42071

April Lax  
270-762-7305 EXT: 0104  
april.lax@calloway.kyschools.us

KY0035863: CAMPBELL COUNTY BOARD OF EDUCATION  
101 ORCHARD LANE  
ALEXANDRIA KY 41001

JANE KING  
859-635-2173  
JANE.KING@CAMPBELL.KYSCHOOLS.US

KY0000018: CAMPBELLSVILLE INDEPENDENT SCHOOL DISTRICT  
136 S COLUMBIA AVE  
CAMPBELLSVILLE KY 42718

CHRIS KIDWELL  
270-465-4162  
CHRIS.KIDWELL@CVILLE.KYSCHOOLS.US

KY0000019: CARLISLE COUNTY BOARD OF EDUCATION  
4557 STATE ROUTE 1377  
BARDWELL KY 42023

RACHEL BOWLES  
270-628-5476  
RACHEL.BOWLES@CARLISLE.KYSCHOOLS.US

KY0035872: ANDERSON COUNTY BOARD OF EDUCATION  
1160 BYPASS NORTH  
LAWRENCEBURG KY 40342

Jana Moulton  
502-839-3406  
jana.moulton@anderson.kyschools.us

KY0000020: CARROLL COUNTY BOARD OF EDUCATION  
PO BOX 90  
813 HAWKINS ST  
CARROLLTON KY 41008

JON CONRAD  
502-732-4253  
JON.CONRAD@CARROLL.KYSCHOOLS.US

KY0035869: CARTER COUNTY BOARD OF EDUCATION  
228 S CAROL MALONE BLVD  
GRAYSON KY 41143

Jerry Andy Lyons  
606-474-6696 EXT: 20201  
andy.lyons@carter.kyschools.us

KY0035874: CASEY COUNTY BOARD OF EDUCATION  
1922 N US 127  
LIBERTY KY 42539

DEENA RANDOLPH  
606-787-6941  
DEENA.RANDOLPH@CASEY.KYSCHOOLS.US

KY0000021: CAVERNA INDEPENDENT SCHOOLS  
1102 N DIXIE HWY  
CAVE CITY KY 42127

PENNY BOECKMANN  
270-773-2530  
PENNY.BOECKMANN@CAVERNA.KYSCHOOLS.US

KY0035882: CHRISTIAN COUNTY BOARD OF EDUCATION  
PO Box 609  
HOPKINSVILLE KY 42241

Jessica Darnell  
270-887-7006  
jessica.darnell@christian.kyschools.us

KY0035300: CLARK COUNTY BOARD OF EDUCATION 1600 W LEXINGTON AVE  WINCHESTER KY 40391	Whitney Hood 859-744-4545 whitney.hood@clark.kyschools.us
KY0035301: CLAY COUNTY BOARD OF EDUCATION 128 RICHMOND RD  MANCHESTER KY 40962	KRISTI CURRY 606-598-2168 KRISTI.CURRY@CLAY.KYSCHOOLS.US
KY0035864: CLINTON COUNTY BOARD OF EDUCATION 1273 KY HWY 90 W SUITE 103 ALBANY KY 42602	Courtney Norris 606-387-6480 courtney.norris@clinton.kyschools.us
KY0000022: CLOVERPORT INDEPENDENT SCHOOL DISTRICT PO BOX 37  CLOVERPORT KY 40111	Denise Smith 270-788-3910 denise.smith@CLOVERPORT.KYSCHOOLS.US
KY0000023: CORBIN INDEPENDENT SCHOOL DISTRICT 108 ROY KIDD AVE  CORBIN KY 40701	RHONDA MOORE 606-528-1303 RHONDA.MOORE@CORBIN.KYSCHOOLS.US
KY0000003: ASHLAND BOARD OF EDUCATION DBA: ASHLAND INDEPENDENT SCHOOL DISTRICT PO BOX 3000 1820 HICKMAN STREET ASHLAND KY 41101	David Greene 606-327-2706 david.greene@ashland.kyschools.us
KY0000024: COVINGTON INDEPENDENT SCHOOL DISTRICT 25 E 7TH ST  COVINGTON KY 41011	ANNETTE BURTSCHY 859-392-1016 ANNETTE.BURTSCHY@COVINGTON.KYSCHOOLS.US
KY0035876: CRITTENDEN COUNTY BOARD OF EDUCATION 601 WEST ELM STREET  MARION KY 42064	DIANE WINTERS 270-965-3525 DIANE.WINTERS@CRITTENDEN.KYSCHOOLS.US
KY0035630: CUMBERLAND COUNTY BOARD OF EDUCATION 810 NORTH MAIN STREET  BURKESVILLE KY 42717	KRISTI WILLEN 270-864-3377 KRISTI.WILLEN@CUMBERLAND.KYSCHOOLS.US
KY0000025: DANVILLE INDEPENDENT SCHOOL DISTRICT 115 E LEXINGTON AVE  DANVILLE KY 40422	Kim Huddleston 859-238-1300 kim.huddleston@danville.kyschools.us

KY0035320: DAVIESS COUNTY BOARD OF EDUCATION  
P O BOX 21510  
OWENSBORO KY 42304-1510

Jennifer Hamilton  
2708527000  
jennifer.hamilton2@daviess.kyschools.us

KY0000026: DAWSON SPRINGS BOARD OF EDUCATION  
118 EAST ARCADIA AVE  
DAWSON SPRINGS KY 42408

Amanda Workman  
270-797-3811 EXT: 5002  
amanda.workman@dawsonsprings.kyschools.us

KY0000027: DAYTON INDEPENDENT SCHOOL DISTRICT  
200 CLAY ST  
DAYTON KY 41074

Anthony Hughey  
859-491-6565  
anthony.hughey@dayton.kyschools.us

KY0000028: EAST BERNSTADT INDEPENDENT SCHOOL DISTRICT  
PO BOX 128  
EAST BERNSTADT KY 40729

AMY BROWN  
606-843-7373  
AMY.BROWN@EBERNSTADT.KYSCHOOLS.US

KY0000029: EDMONSON COUNTY BOARD OF EDUCATION  
100 WILDCAT WAY  
PO BOX 129  
BROWNSVILLE KY 42210

TIFFANY CARROLL  
502-597-2191  
TIFFANY.CARROLL@EDMONSON.KYSCHOOLS.US

KY0000030: ELIZABETHTOWN INDEPENDENT SCHOOL DISTRICT  
219 HELM ST  
ELIZABETHTOWN KY 42701

DENISE MORGAN  
270-765-6146  
DENISE.MORGAN@ETOWN.KYSCHOOLS.US

KY0000004: AUGUSTA INDEPENDENT SCHOOL DISTRICT  
307 BRACKEN ST  
AUGUSTA KY 41002

TIMOTHY LITTERAL  
606-756-2545  
TIMOTHY.LITTERAL@AUGUSTA.KYSCHOOLS.US

KY0000031: ELLIOTT COUNTY BOARD OF EDUCATION  
PO BOX 767  
SANDY HOOK KY 41171

KRISTEN SLAYERS  
606-738-5117  
Kristen.salyers@elliott.kyschools.us

KY0000032: EMINENCE INDEPENDENT BOARD OF EDUCATION  
291 WEST BROADWAY  
EMINENCE KY 40019

MICHELE SWEENEY  
502-845-4788  
MICHELE.SWEENEY@EMINENCE.KYSCHOOLS.US

KY0000033: ERLANGER-ELSMERE BOARD OF EDUCATION  
500 GRAVES AVE  
ERLANGER KY 41018

LISA GOETZ  
859-727-2009  
LISA.GOETZ@ERLANGER.KYSCHOOLS.US

KY0000034: ESTILL COUNTY BOARD OF EDUCATION PO BOX 930 253 MAIN ST IRVINE KY 40336	ANGELA D HOWELL 606-723-2181 ANGIE.HOWELL@ESTILL.KYSCHOOLS.US
KY0000035: FAIRVIEW INDEPENDENT SCHOOL DISTRICT 2201 MAIN ST ASHLAND KY 41102	Crystal Claar 606-324-3877 Crystal.Claar@fairview.kyschools.us
KY0035311: FAYETTE COUNTY BOARD OF EDUCATION PO BOX 55490 LEXINGTON KY 40555	FINANCIAL SERVICES 859-381-4141 QUOYA.SHEGOG@FAYETTE.KYSCHOOLS.US
KY0000036: FLEMING COUNTY BOARD OF EDUCATION 211 W WATER ST FLEMINGSBURG KY 41041	ANDY PLANK 606-845-5851 andy.plank@fleming.kyschools.us
KY0035328: FLOYD COUNTY BOARD OF EDUCATION 442 KY RT 550 EASTERN KY 41622	Tiffany Warrix Campbell 606-886-4508 tiffany.warrix@floyd.kyschools.us
KY0000037: FRANKFORT INDEPENDENT SCHOOL DISTRICT 959 LEESTOWN LANE FRANKFORT KY 40601	Amy Smith 502-875-8661 amy.smith@frankfort.kyschools.us
KY0035883: FRANKLIN COUNTY BOARD OF EDUCATION 190 KINGS DAUGHTERS DRIVE BUILDING 300 FRANKFORT KY 40601	Shane Smith 502-695-6700 EXT: 1014 shane.smith@franklin.kyschools.us
KY0035307: BALLARD COUNTY BOARD OF EDUCATION 11 Vocational School Rd Barlow KY 42024	Jennifer Head 270-665-5197 Jennifer.head@ballard.kyschools.us
KY0035881: FULTON COUNTY BOARD EDUCATION 2780 MOSCOW AVE HICKMAN KY 42050	JENNIFER DAVIS 502-236-3923 JENNIFER.DAVIS@FULTON.KYSCHOOLS.US
KY0000039: FULTON INDEPENDENT BOARD OF EDUCATION 304 WEST STATE LINE FULTON KY 42041	Becky Fisette 502-472-1553 becky.fisette@fultonind.kyschools.us

KY0000040: GALLATIN COUNTY BOARD OF EDUCATION 75 BOARDWALK WARSAW KY 41095	KELLEY GAMBLE 859-567-1825 KELLEY.GAMBLE@GALLATIN.KYSCHOOLS.US
KY0035871: GARRARD COUNTY BOARD OF EDUCATION 322 W MAPLE AVE LANCASTER KY 40444	STACY COFFEY 999-999-9999 STACY.COFFEY@GARRARD.KYSCHOOLS.US
KY0000041: GLASGOW INDEPENDENT SCHOOL DISTRICT PO BOX 1239 GLASGOW KY 42142-1239	SANDY MOORE 270-651-6757 SANDY.MOORE@GLASGOW.KYSCHOOLS.US
KY0035306: GRANT COUNTY BOARD OF EDUCATION 820 ARNIE RISEN BLVD WILLIAMSTOWN KY 41097	MATT MORGAN 859-824-3323 MATT.MORGAN@GRANT.KYSCHOOLS.US
KY0035303: GRAVES COUNTY BOARD OF EDUCATION 2290 STATE ROUTE 121 NORTH MAYFIELD KY 42066	Rachel Swift 270-328-2656 allgravescoar@graves.kyschools.us
KY0035873: GRAYSON COUNTY BOARD OF EDUCATION PO BOX 4009 909 BRANDENBURG RD LEITCHFIELD KY 42755	ERIN EMBRY 502-259-4011 ERIN.EMBRY@GRAYSON.KYSCHOOLS.US
KY0035868: GREEN COUNTY BOARD OF EDUCATION PO BOX 369 GREENSBURG KY 42743	Zachary Leftwich 270-932-5231 zachary.leftwich@GREEN.KYSCHOOLS.US
KY0000042: GREENUP COUNTY BOARD OF EDUCATION 45 MUSKETEER DRIVE GREENUP KY 41144	REBECCA FYFFE 606-473-9819 rebecca.fyffe@greenup.kyschools.us
KY0000005: BARBOURVILLE INDEPENDENT SCHOOL DISTRICT PO BOX 520 BARBOURVILLE KY 40906	JENNIFER OLIVER 606-546-3120 JENNIFER.OLIVER@BVILLE.KYSCHOOLS.US
KY0001801: HANCOCK COUNTY BOARD OF EDUCATION 83 STATE ROUTE 3543 HAWESVILLE KY 42348	Kara Eckles 270-927-6914 kara.eckles@hancock.kyschools.us

KY0035636: HARDIN COUNTY BOARD OF EDUCATION 65 W A JENKINS RD ELIZABETHTOWN KY 42701	JESSICA ANNIS 270-769-8816 JESSICA.ANNIS@HARDIN.KYSCHOOLS.US
KY0035866: HARLAN COUNTY BOARD OF EDUCATION 251 BALL PARK RD HARLAN KY 40831	Jody Gilliam 606-573-4330 EXT: 2040 jody.gilliam@harlan.kyschools.us
KY0000045: HARLAN INDEPENDENT SCHOOL DISTRICT 420 E CENTRAL HARLAN KY 40831	TARA BRYSON 606-573-2272 TARA.BRYSON@HARLANIND.KYSCHOOLS.US
KY0000046: HARRISON COUNTY BOARD OF EDUCATION 308 WEBSTER AVE CYNTHIANA KY 41031	JULIE ASHER 859-234-7110 JULIE.ASHER@HARRISON.KYSCHOOLS.US
KY0000047: HART COUNTY BOARD OF EDUCATION 25 QUALITY STREET MUNFORDVILLE KY 42765	CHRIS RUSSELL 270-524-2631 CHRIS.RUSSELL@HART.KYSCHOOLS.US
KY0000048: HAZARD INDEPENDENT SCHOOL DISTRICT 705 MAIN ST. HAZARD KY 41701	REGINA CORNETT 606-436-3911 EXT: 33 REGINA.CORNETT@HAZARD.KYSCHOOLS.US
KY0035318: HENDERSON COUNTY BOARD OF EDUCATION DBA: GENERAL FUND 1805 SECOND STREET HENDERSON KY 42420	CINDY CLOUTIER 270-831-8731 cindy.cloutier@henderson.kyschools.us
KY0035296: HENRY COUNTY BOARD OF EDUCATION 326 S MAIN ST NEW CASTLE KY 40050	MEGAN KLEMPNER 502-845-8600 MEGAN.KLEMPNER@HENRY.KYSCHOOLS.US
KY0035312: HICKMAN COUNTY BOARD OF EDUCATION 416 WATERFIELD DR NORTH CLINTON KY 42031	KIM WILSON 270-653-2341 KIM.WILSON@HICKMAN.KYSCHOOLS.US
KY0000006: BARDSTOWN INDPENDENT SCHOOL DISTRICT 308 N 5TH ST BARDSTOWN KY 40004	TRACEY ROGERS 502-348-8800 TRACEY.ROGERS@BARDSTOWN.KYSCHOOLS.US

KY0000049: HOPKINS COUNTY BOARD OF EDUCATION  
 320 S SEMINARY ST  
 MADISONVILLE KY 42431

EYDIE TATE  
 270-825-6040  
 EYDIE.TATE@HOPKINS.KYSCHOOLS.US

KY0000050: JACKSON COUNTY BOARD OF EDUCATION  
 3331 HWY 421 S  
 MCKEE KY 40447

Nicole Vendable  
 606-287-7181 EXT: 1014  
 Nikki.Venable@jackson.kyschools.us

KY0000051: JACKSON INDEPENDENT SCHOOL DISTRICT  
 940 HIGHLAND AVE  
 JACKSON KY 41339

Angie Turner  
 606-666-4979  
 angie.turner@jacksonind.kyschools.us

KY0035849: JEFFERSON COUNTY BOARD OF EDUCATION  
 3332 NEWBURG RD  
 LOUISVILLE KY 40218

CORDELIA HARDIN  
 502-485-3353  
 CORDELIA.HARDIN@JEFFERSON.KYSCHOOLS.US

KY0000052: JENKINS INDEPENDENT SCHOOL DISTRICT  
 PO BOX 74  
 JENKINS KY 41537

CANDALA GIBSON  
 606-832-2183  
 CANDALA.GIBSON@JENKINS.KYSCHOOLS.US

KY0035625: JESSAMINE COUNTY BOARD OF EDUCATION  
 871 WILMORE RD  
 NICHOLASVILLE KY 40356

JASON U'WREN  
 859-885-4179 EXT: 3004  
 JASON.UWREN@JESSAMINE.KYSCHOOLS.US

KY0035326: JOHNSON COUNTY BOARD OF EDUCATION  
 253 N MAYO TRAIL  
 PAINTSVILLE KY 41240

Gwenlyn Castle  
 606-789-2530  
 Gwenlyn.Castle@JOHNSON.KYSCHOOLS.US

KY0035324: KENTON COUNTY BOARD OF EDUCATION  
 1055 EATON DRIVE  
 FT WRIGHT KY 41017

SUSAN BENTLE  
 859-957-2628  
 SUSAN.BENTLE@KENTON.KYSCHOOLS.US

KY0035319: KNOTT COUNTY BOARD OF EDUCATION  
 PO BOX 869  
 HINDMAN KY 41822

GREGORY CONN  
 606-785-3153  
 GREG.CONN@KNOTT.KYSCHOOLS.US

KY0000053: KNOX COUNTY BOARD OF EDUCATION  
 200 DANIEL BOONE DR  
 BARBOURVILLE KY 40906-1104

CASEY OWENS  
 606-546-3157 EXT: 2418  
 CASEY.OWENS@KNOX.KYSCHOOLS.US



KY0035870: BARREN COUNTY BOARD OF EDUCATION 202 W WASHINGTON ST GLASGOW KY 42141	JOE MURLEY 270-651-3787 JOE.MURLEY@BARREN.KYSCHOOLS.US
KY0035299: LARUE COUNTY BOARD OF EDUCATION 208 COLLEGE ST HODGENVILLE KY 42748	Jessica Castenir 270-358-4111 jessica.castenir@larue.kyschools.us
KY0000054: LAUREL COUNTY BOARD OF EDUCATION 718 N MAIN STREET LONDON KY 40741	ADAM HOOKER 606-862-4600 ADAM.HOOKER@LAUREL.KYSCHOOLS.US
KY0000055: LAWRENCE COUNTY BOARD OF EDUCATION 50 BULLDOG LANE LOUISA KY 41230	BRANDI VANHOOSE 606-638-9671 BRANDI.VANHOOSE@LAWRENCE.KYSCHOOLS.US
KY0035313: LEE COUNTY BOARD OF EDUCATION 242 LEE AVE BEATTYVILLE KY 41311	TINA LUCAS 606-464-5000 EXT: 5073 TINA.LUCAS@LEE.KYSCHOOLS.US
KY0035877: LESLIE COUNTY BOARD OF EDUCATION PO BOX 949 HYDEN KY 41749	Stacey Hubbard 606-672-2344 stacey.hubbard@leslie.kyschools.us
KY0035309: LETCHER COUNTY BOARD OF EDUCATION 224 PARKS STREET WHITESBURG KY 41858	Josh Yonts 606-633-4455 josh.yonts@letcher.kyschools.us
KY0035516: LEWIS COUNTY BOARD OF EDUCATION PO BOX 159 65 CENTRAL ELEMENTARY VANCEBURG KY 41179	JOSEPH KENNEDY 606-796-2811 JOSEPH.KENNEDY@LEWIS.KYSCHOOLS.US
KY0035796: LINCOLN COUNTY BOARD OF EDUCATION 305 DANVILLE AVENUE STANFORD KY 40484	Lee Ann Smith 606-365-5761 lee.smith@lincoln.kyschools.us
KY0035619: LIVINGSTON COUNTY BOARD OF EDUCATION 127 EAST ADAIR STREET PO BOX 219 SMITHLAND KY 42081	Mary Dunning 502-988-3263 mary.dunning@livingston.kyschools.us

KY0035514: LOGAN COUNTY BOARD OF EDUCATION  
2222 BOWLING GREEN RD  
  
RUSSELLVILLE KY 42276

DANNY HARRIS  
270-726-2436  
accounts payable@logan.kyschools.us

COMMODITY / SERVICE INFORMATION							
Line	Quantity	UOM	Unit Price	Service Amount	Service From	Service To	Line Total
1	0.00000		\$0.000000	\$85,151,400.00	7/1/2022	6/30/2024	\$85,151,400.00

FRYSC Funds

**Extended Description:**  
Administer the Family Resource and Youth Services Centers program within the parameters established in the approved plan(s) and this agreement. Employ full time center coordinator(s) responsible for the provision of both core and optional components to students and/or families served by the school(s) either onsite or offsite through referral to existing services or by direct provision if no alternative exists.

DocuSign Envelope ID: E47F3219-2EB2-4DC3-8800-EC8DD12B8470	<b>Document Description</b>	<b>Page 19</b>
<b>2200000022</b>	<b>SUBRECIPIENT - FRYSC BOE Multi-Provider (C3686)</b>	

## **SUBRECIPIENT Memorandum of Agreement Terms and Conditions**

### **Regular (Government/Quasi-Governmental) (PON3)**

This Memorandum of Agreement (MOA) is entered into, by and between the Commonwealth of Kentucky, Cabinet for Health and Family Services Department for Family Resource Centers and Volunteer Services ("the Commonwealth") and Multi-Provider - Family Resource and Youth Services Centers ("The Contractor") to establish an agreement for administering the Family Resource and Youth Services Centers program within the parameters established in the approved plan(s) and this agreement. The Contractor shall employ full time center coordinator(s) responsible for the provision of both core and optional components to students and/or families served by the school(s) either on-site or off-site through referral to existing services or by direct provision if no alternative exists. The initial MOA is effective from 07/01/2022 through 06/30/2024.

## **SECTION 1-ADMINISTRATIVE OVERVIEW**

### **1.00-Purpose and Background**

Pursuant to statutorily established and continuing eligibility in the designated school(s), provide local administration of the Family Resource and Youth Services Centers (FRYSC) program within the parameters established in the approved plan(s) and this agreement. The Contractor shall employ full - time center coordinator(s) that shall be responsible for the provision of both core and optional components to students and/or families served by the school(s) either on-site or off-site through referral to existing services or by direct provision if no alternative exists. The Contractor shall provide activities and additional services as deemed necessary by local need assessments and as described in the approved plan. The Cabinet will provide funding, training, support, and technical assistance to the District in the local administration of this program.

### **1.01-Issuing Office**

The Commonwealth of Kentucky, Cabinet for Health and Family Services, Division of Procurement and Grant Oversight, is issuing this Contract on behalf of the Department for Family Resource Centers and Volunteer Services Division of Family Resource Centers and Youth Services. The Cabinet's designee is the only office authorized to change, modify, amend, alter, or clarify the specifications, terms, and conditions of this Contract.

### **1.02-Communications**

The Contract Specialist identified on page 1 is the point of contact for communications concerning contract issues.

### **1.03-Terminology**

For the purpose of this Contract, the following terms may be used interchangeably:

- Vendor: Contractor, Offeror, The Second Party, Proposer
- Contract Specialist: Buyer, Purchaser, Contract Officer

**2200000022****SUBRECIPIENT - FRYSC BOE Multi-Provider (C3686)**

- Commonwealth of Kentucky: Commonwealth, State
- Fiscal Year will be defined as the Commonwealth fiscal year: July 1 through June 30
- Biennium will be defined as the Commonwealth biennium: July 1 of each even numbered year through June 30 of the next even numbered year.

**1.04-Organization**

This Contract is organized in the following manner:

Section 1-Administrative Overview

Section 2-Scope of Services

Section 3-Pricing/Invoicing

Section 4-CHFS General Terms and Conditions

Section 5-Federal Requirements

Finance Terms and Conditions of the Contract

**1.05-Definitions/Acronyms**

1. "CHFS" or "Cabinet" means Cabinet for Health and Family Services.
2. "DCBS" means Department for Community Based Services.
3. "DFRYSC" means Division of Family Resource and Youth Services Centers.
4. "FRYSC" means Family Resource and Youth Services Centers.
5. "FRYSC Counts!" means a data system each center coordinator maintains access to, uploads required documents to, and routinely assures accuracy on information
6. "IC" means Infinite Campus.
7. "KTAP" means Kentucky Transitional Assistance Program.
8. "MUNIS" means Municipal Uniform Information System, an accounting system where financial reports are generated.
9. "GEER II" means Governor's Emergency Education Relief Fund II.

**SECTION 2-SCOPE OF SERVICES****2.00-Services Required**

Provide local administration of the Family Resource and Youth Services Centers (FRYSC) program and ensure a supportive environment and framework for each center to operate and perform in compliance with the requirements listed herein, including but not limited to, the requirements of the Division of Family Resource and Youth Services Centers (DFRYSC) set forth in KRS 156.496, as amended.

**2.01-Deliverables**

**The Second Party shall perform the following services:**

A. Approved Plan

**2200000022****SUBRECIPIENT - FRYSC BOE Multi-Provider (C3686)**

1. Ensure the submission of an annual plan for each center, which shall be approved by the Cabinet prior to awarding funding. The Second Party shall ensure that each submitted plan meets the following requirements:

a. Ensure that each center complies with the provisions set forth in its approved plan for:

- i. Financial operations;
- ii. Market services and activities;
- iii. Train support staff and school personnel;
- iv. Minimize stigma of participants;
- v. Involve parents and families;
- vi. Self - evaluation of the Center's program; and,
- vii. Grant priority status for receipt of services to economically disadvantaged students and families, if resources are limited;
- viii. The approved plan is hereby incorporated by reference, as if fully set forth herein.

b. Ensure that each center develops and maintains procedures pertaining to parental or guardian consent for children who receive services, except when state or federal law supersedes this requirement, and for sharing confidential information with other service providers.

c. Ensure that each center develops and adheres to approved action components that address the core components as outlined in the New or Continuation Program Plan relative to whether the centers is a Family Resource Center, Youth Services Center, or Family Resource and Youth Services Center, and any optional components. Each component within the plan shall be addressed by an individual action component in a way that is consistent with the needs assessment.

d. Ensure that the center revises elements of the programs included in the action components of the approved plan as needed with submission and approval of the proposed revision(s) on the form specified by the Cabinet and submitted to the appropriate DFRYSC Regional Program Manager (RPM), except during the last sixty (60) days of the agreement.

e. Ensure that, prior to the direct provision of services by a center, the center staff shall promote identification, coordination, and utilization of existing resources to meet the needs identified in the need's assessment and in accordance with its action component plans.

f. Ensure that local centers develop specific optional components, as needed, that shall be based on needs assessment and that these optional components shall be developed in a way that promotes the identification, coordination, and utilization of existing resources.

DocuSign Envelope ID: E47F3219-2EB2-4DC3-8800-EC8DD12B8470		<b>Page 22</b>
	<b>Document Description</b>	
<b>2200000022</b>	<b>SUBRECIPIENT - FRYSC BOE Multi-Provider (C3686)</b>	

- g. Ensure that each center coordinates and collaborates with state and local agencies or organizations for the provision of student and family support services.
- h. Ensure that middle or high schools served by Family Resource and Youth Services Centers (FRYSCs) participate in the Youth Risk Behavior Survey if selected for inclusion by the Centers for Disease Control and Prevention.

#### B. General Personnel

- 1. Ensure that center coordinators and center staff spend 100% of their time, which is paid with funds provided under this agreement, in job duties and functions directly related to the operation of the center and center programs, services, and activities.
- 2. Ensure that center staff work under the supervision of the center coordinator.
- 3. Evaluate all center staff according to local district policy but at a minimum, biennially utilizing position-specific protocols.
- 4. Ensure that center coordinators coordinate the hiring, evaluation, and reassignment of staff paid with FRYSC funds.
- 5. Ensure that no center coordinator spends any of his or her time in the supervision of other center coordinators or staff that is not directly related to center programs.
- 6. Ensure that center coordinators are responsible for carrying out the activities specified in the approved New or Continuation Program Plan.
- 7. Ensure that Administrative Staff shall not assign coordinator duties that are unrelated to the implementation and/or operation of the center.
- 8. Ensure that, although center coordinators are eligible to apply for extra service duties outside established center operation hours, they shall not spend any of their required time, which is paid under this agreement, performing these duties.
- 9. Ensure that the center coordinator, additional full-time or part-time center staff, and volunteers, have a criminal record check for individuals with supervisory relationships with students upon initial employment and may be subject at any point thereafter to be in compliance with all local District policies.
- 10. Ensure center staff are in compliance with time and attendance requirements.

#### C. Advisory Council

- 1. Ensure that each center adheres to the following requirements and maintains the following for each center:
  - a. A local advisory council whose voting membership is comprised of:
    - i. At least one - third (1/3) parents/caregivers who are not employees of the school district in any capacity and who reflect the composition of the school(s) community in gender, racial, ethnic, and socio-economic status;
    - ii. Not more than one-third (1/3) staff representing the school(s) served by the center;

**2200000022****SUBRECIPIENT - FRYSC BOE Multi-Provider (C3686)**

- iii. The remaining council members must be made up of representatives from community partners; and,
  - iv. At least two (2) students in a Youth Services Center or a Family Resource Youth Services Center.
- b. Ensure that advisory council meets at least 5 times per year (every other month excluding summer months) to maintain program and fiscal review of the center operations through ongoing discussion including the following:
- i. Needs assessment;
  - ii. Component updates;
  - iii. Budget and fiscal reports; and,
  - iv. Evaluation activities.
- c. Ensure that the advisory council maintains ongoing communication with the School - Based Decision-Making Council(s) and/or school leadership team in accordance with the procedures outlined in the FRYSC Administrators Guidebook.
- d. Ensure that the advisory council carries out its function and responsibilities in accordance with the approved plan.
- e. Any change to the advisory council membership requires timely notification (within 2 weeks of the change) to the Cabinet through the DFRYSC Regional Program Manager.

#### D. Site Location(s)

1. Ensure that each center is located in or near the participating school(s) with any change in site location requiring prior approval from the Cabinet through the DFRYSC Regional Program Manager and, if appropriate, a revision to the Approved Plan on the form specified by the Cabinet.

#### E. Records

1. Ensure that each center shall be designated and recognized as the Custodian of the FRYSC records and family and individual FRYSC records. As such, the Second Party shall ensure that each center shall meet the following requirements.
  - a. The Custodian shall maintain family and individual FRYSC records in accordance with procedures outlined by the DFRYSC Administrators Guidebook.
  - b. Centers shall maintain all records on - site as outlined in the recordkeeping section of the DFRYSC Administrators Guidebook.
  - c. Information contained in the individual or family records shall not be shared, without the written consent of the student's legal guardian, or other person or agency exercising custodial control or supervision, unless required by law or the terms of this agreement.
  - d. Individuals younger than age 18 whom meet qualifications specified in existing federal and state laws, may also give consent for certain specified information.

DocuSign Envelope ID: E47F3219-2EB2-4DC3-8800-EC8DD12B8470		<b>Page 24</b>
	<b>Document Description</b>	
<b>2200000022</b>	<b>SUBRECIPIENT - FRYSC BOE Multi-Provider (C3686)</b>	

e. Exceptions are:

- i. DFRYSC monitoring.
- ii. Responding to federal and state laws and regulations mandating a report (i.e., the duty to warn in the event someone threatens harm to self or others, the duty to report child or adult abuse or neglect); and,
- iii. Responding to court orders.

2. Ensure that activities, services, and/or legal agreements may be added to those set forth in the Second Party's proposal if they are approved and/or requested in writing by the Cabinet through the DFRYSC and full executed by the Second Party. Said activities, services, and/or fully executed legal agreements shall be legally binding and shall become a part of this contract as if fully incorporated within.

3. Ensure that records are maintained on file (including source documents) that provide a clear audit trail to authenticate all expenditures, including wages and other compensation. Said documentation shall be adequate to withstand an annual audit and shall be made available to the Cabinet upon request.

4. Ensure that records include time sheets or other appropriate documents that reflect 100% of time worked during each pay period. Said staff time shall be changed to the correct funding source that finances the task(s) performed.

5. Ensure that all documents are up to date and on file.

6. Ensure that FRYSC staff shall have access to Infinite Campus (IC) for recordkeeping purposes and that permissions are set within Infinite Campus in compliance with the requirements protocol outlined in the FRYSC Administrators Guidebook.

7. Ensure that the District FRYSC Contact and each center coordinator maintains access to, uploads required documents to, and routinely assures accuracy on information within the Cabinet for Health and Family Services (CHFS) Web Portal (FRYSC Counts!).

8. Ensure that supplies having a per unit acquisition cost less than \$5,000 shall follow property standards outlined within each Kentucky school district's policies and procedures, when purchased with FRYSC funds under this agreement.

#### F. General Responsibilities

1. Ensure that all services are performed in accordance with this contract, including any attachments and amendments thereto, as well as any and all applicable state or federal statutes or regulations, information releases or official issuances of the Cabinet, and the FRYSC Administrators Guidebook, as if appended herein.

#### G. Programmatic Requirements

1. The Second Party shall ensure the following staffing requirements:

- a. Maintain, at a minimum, one full-time coordinator for each center. Full - time shall be a minimum of thirty (30) hours per week and 240 days per school year.



**2200000022****SUBRECIPIENT - FRYSC BOE Multi-Provider (C3686)**

- b. The center advisory council shall have a direct and shared role in the hiring of the center coordinator.
  - c. Coordinator(s) for a newly established center or a coordinator hired to fill a vacancy shall be hired within sixty (60) days of establishing the center or declaring a vacancy.
  - d. Regional Program Manager(s) shall be notified by the District of all coordinator vacancies.
  - e. In the event the hiring process exceeds sixty (60) days, the DFRYSC Director shall be notified in writing of the circumstances leading to the delay.
  - f. The Second Party may request a waiver of the full - time center coordinator requirement in writing. The decision to grant such a waiver shall rest in the sole discretion of the DFRYSC Director. In the event that the DFRSYC Director grants such a waiver, in no event shall it last longer than one (1) year. Such waivers may be requested on a form approved by the Cabinet.
2. The Second Party shall ensure the following information/professional development requirements:
- a. The coordinator of each center shall be required to attend the training events specifically mandated by the DFRYSC to ensure compliance with the DFRYSC Training Curriculum which includes:
    - i. Orientation training for new coordinators;
    - ii. Mentoring site visits for new coordinators;
    - iii. An annual statewide training conference;
    - iv. Regional meetings as scheduled; and,
    - v. Other training events as identified by the DFRYSC.
  - b. Other staff employed by the center shall attend training events specifically designed for their positions, when required.
  - c. The FRYSC District Contact shall be required to attend informational and training events designed for their positions.
  - d. Ensure that all principals within the district that serve schools with a center complete the FRYSC and School Leaders- Partnership at Its Best Module.
3. Ensure the following budgetary requirements:
- a. Comply with the center funding allocation as listed with the FRYSC budget and narrative included in each center's approved program plan.
  - b. Ensure that funds are not moved from center to center unless specifically approved by the DFRYSC Director and then only for one year, unless re - approved. Funds shall only be utilized for schools served by centers listed in the contract.
  - c. Ensure funds appropriated under this contract may not be used to supplant funds, services, activities, positions, or programs that the district is mandated to provide.

**2200000022****SUBRECIPIENT - FRYSC BOE Multi-Provider (C3686)**

d. Ensure that amendments shall not be made to the FRYSC budget and narrative without prior submission of the amendment to, and approval of, the DFRYSC Regional Program Manager.

e. Any such amendments shall be submitted on the system approved by the Cabinet.

f. The Second Party may initiate minor budget changes up to 10% or \$100, whichever is greater, of an object code within an approved budget, cumulative within the fiscal year, without prior approval of the DFRYSC Regional Program Manager. All budget expenditures and amendments are initiated by the coordinator.

g. Any budget realignment of 10% or \$100, whichever is greater, or more requires prior approval of the DFRYSC Regional Program Manager.

h. Prior Approval of the Cabinet through the DFRYSC is required for any purchase of a single item over \$500 and any purchase of goods or subcontracts equal to \$1000.

i. All budget amendments shall be submitted sixty (60) calendar days prior to the end of the state fiscal year.

j. Program funds cannot be expended on capital construction or acquisition or renovation projects, center utility costs, lease/purchase of vehicles, "Rent to Own" acquisition, direct or indirect district level supervisory or administrative salaries or fees for a consultant to provide grant writing services.

k. If a Family Resource Youth Center includes a core or optional component that utilizes program funds appropriated under this contract for basic needs or emergency assistance, the centers advisory council shall adopt a written narrative that explains in detail:

i. The criteria and limit for these expenditures for basic needs or emergency assistance; and,

ii. An annual limit on program funds that can be used for financial assistance per family per fiscal year. This narrative shall be included in the minutes of the advisory council meeting upon its adoption.

Any program funds appropriated under this contract used for financial assistance only be made on behalf of the individual student or family. Program funds shall not be used to provide direct financial assistance to an individual student or family.

l. Ensure that if a center includes an expenditure of program funds appropriated under this contract for individual awards, recognition, or incentives, the advisory council has recommended and adopted a written narrative that explains in detail the criteria and limit for these expenditures. This narrative shall be included in the minutes of the advisory council meeting upon its adoption.

m. Ensure that if a center includes an expenditure of program funds appropriated under this contract for food, the advisory council has recommended and adopted a written narrative that explains in detail the criteria and limit for these expenditures.

**2200000022****SUBRECIPIENT - FRYSC BOE Multi-Provider (C3686)**

This narrative shall be included in the minutes of the advisory council meeting upon its adoption.

n. Ensure that if a center includes an expenditure of program funds appropriated under this contract for trips or travel for individuals other than center staff, the advisory council has recommended and adopted a written narrative that explains in detail the criteria and limit for these expenditures. This narrative shall be included in the minutes of the advisory council meeting upon its adoption. This provision shall not apply to travel for specific DFRYSC training for school staff or Advisory Council members.

o. Ensure that program funds shall not be used to pay for staff salaries unrelated to duties or job responsibilities pertaining to the implementation and operation of the center.

p. The Second Party shall not make any disbursement of funds to a subcontractor until after services have been rendered and documented and required approvals have been received by the DFRYSC Regional Program Manager.

q. Ensure that funds shall not be generated with contract dollars without written and fully executed legal agreements between the Second and Third Parties, plus written permission from the Cabinet through the DFRYSC Director.

r. Program income is any gross income earned that is directly generated by an activity supported by a FRYSC where expenses (e.g., supervision, supplies, utilities, etc.) are paid, in whole or part, by FRYSC contract funds. Program income must be deducted from total allowable costs to determine the net allowable costs for the FRYSC program. Any exception must be approved by the FRYSC Director or Assistant Director. Any balance after the deduction must be used for FRYSC - approved programming.

s. Funding includes but is not limited to such revenue as:

- i. The sale of tangible personal property;
- ii. Tuition and related fees (unless for a regularly offered course taught by the Second Party or one of its subcontractors);
- iii. Registration fees; and,
- iv. Patent or copyright royalties.

t. The cost borne by the income shall not count toward satisfying any cost sharing or matching requirements under this agreement. All income shall be identified and documented for annual auditing purposes.

4. Distribute informational materials specifically provided by the Cabinet for Health and Family Services to students and families.

5. Ensure that all videos, and/or materials developed under this agreement are the property of the Cabinet and shall not be reproduced or distributed to any other entity, without written permission from the Cabinet through the DFRYSC Director.

DocuSign Envelope ID: E47F3219-2EB2-4DC3-8800-EC8DD12B8470	<b>Document Description</b>	<b>Page 28</b>
<b>2200000022</b>	<b>SUBRECIPIENT - FRYSC BOE Multi-Provider (C3686)</b>	

6. Where GEER II funds have been included as funding specific to a District, the District shall follow the traditional components that must be met by Family Resource and Youth Services Centers limited specifically to Child Care, Early Childhood and Family and Mental Health Counseling related activities.

## 2.02-Reporting Requirements

The Second Party shall meet the following reporting requirements:

A. Submit to the DFRYSC, all required reports by the designated deadlines. Failure to comply with the aforementioned requirements may result in delayed payment of funds.

B. Reports shall include, but are not limited to, the following:

1. A Continuation Program Plan due by March 1 of even-numbered years;
2. Budget is due yearly following the announcement of allocation amounts;
3. A Funding Request/Invoice due within 14 business days of funding award;
4. A year - end Municipal Uniform Information System (MUNIS) Financial report is due by August 15;
5. Coordinator Professional Development Tracking Forms to be entered on the Training tab in the FRYSC Counts! system by June 30;
6. Advisory Council minutes showing a review of Implementation and Results must be uploaded to FRYSC Counts! by September 30;
7. Impact Reports submitted to DFRYSC on FRYSC Counts! by September 30;

C. Funding related to this contract is anticipated to be provided in two (2) one - year cycles, aligned with the biennial state budget. For the first year of the biennium, each center shall submit a program plan to the DFRYSC consisting of a one - year budget with narrative, core and optional action components, a center operations form, advisory council listing, and assurances and certification pages containing original signatures.

For the second year of the biennium, centers shall submit a budget with narrative. Budgets shall be submitted following the announcement of center allocation amounts.

D. The first period semi - annual MUNIS financial report reflects true and actual expenditures for the first six months of the program fiscal year and shall be submitted upon request of the Regional Program Manager.

E. The year - end MUNIS financial report reflects true and actual expenditures for the fiscal year and shall be received by August 15 of each year.

F. Each center report shall include the center name for identification purposes.

G. Only center expenditures shall be reflected on this report.

H. Donated or raised funds that are provided to a specific center should be accounted for in the district MUNIS system separately from donation or raised funds provided to other district FRYSCs.

I. Failure to comply with any of the aforementioned requirements may result in delay or withholding of payment of funds.

DocuSign Envelope ID: E47F3219-2EB2-4DC3-8800-EC8DD12B8470	<b>Document Description</b>	<b>Page 29</b>
<b>2200000022</b>	<b>SUBRECIPIENT - FRYSC BOE Multi-Provider (C3686)</b>	

J. The Second Party acknowledges and agrees that CHFS may monitor the contract in accordance with the stated goals and objectives as submitted in the Second Party's approved plan according to DFRYSC monitoring schedule and procedures.

### **2.03 - Subcontractors**

Subcontractors will not be allowed for this contract.

### **2.04 - CHFS/Department for Family Resource Centers and Volunteer Services Responsibilities**

FRYSC may:

- A. Provide technical assistance, training, and all necessary reporting documents and/or formats.
- B. Arrange and conduct training sessions for designated school district staff periodically throughout the year.
- C. Ensure that all policy decisions, changes therein, interpretations and reinterpretations of policy affecting this contract will be distributed to the Second Party promptly by the Cabinet.
- D. Ensure there will be no discrimination against any applicant for, or recipient of services on account of race, color, age, sex, religious creed, ancestry, or national origin in performance of this agreement.

### **2.05 – Information Technology Requirements**

The Second Party shall ensure the following requirements are met:

- A. Make provisions for obtaining computer hardware and software that meets or exceeds minimum specifications of the Kentucky Department of Education.
- B. DFRYSC specifications include the following:
  - 1. On - line Internet and e-mail capabilities;
  - 2. In - out telephone line;
  - 3. Desktop access to Infinite Campus (IC); and,
  - 4. Desktop MUNIS and/or monthly detailed MUNIS reports.
- C. The Second Party shall be responsible for hardware and software upgrades.

## **SECTION 3 – PRICING / INVOICING**

- A. Advance quarterly payments by the Cabinet to the Second Party shall be made upon submission of an approved Funding Request Form/Invoice to the DFRYSC Director.
- B. Contract balances and final payments shall be adjusted due to unexpended funds as reported by end of year MUNIS reports. Districts will be notified by correspondence from the Division of FRYSC if such adjustment will occur. Contract modifications may be issued to reduce the balance of the contract at the discretion of the FRYSC Director.
- C. The Cabinet retains the right to delay payment if the Second Party does not comply with the Cabinet's programmatic and fiscal reporting requirements.

DocuSign Envelope ID: E47F3219-2EB2-4DC3-8800-EC8DD12B8470	<b>Document Description</b>	<b>Page 30</b>
<b>2200000022</b>	<b>SUBRECIPIENT - FRYSC BOE Multi-Provider (C3686)</b>	

Invoices for payment shall be submitted to Division of FRYSC or electronically to [CHFS.FRYSCMUNISRPT@ky.gov](mailto:CHFS.FRYSCMUNISRPT@ky.gov) quarterly. Invoices must be submitted no later than ninety (90) days after completion of the service.

Payment shall be conditioned upon receipt of appropriate, accurate, and acceptable invoices submitted in a timely manner.

The invoice must include at a minimum:

1. Vendor's name and address.
2. PON3 number that invoice(s) are using for funding.
3. Clearly list dates of service (from and to).

Example

Quarterly Invoice: Dates of Service from: July 1, 2022 to: Sept 30, 2022

4. Date of Invoice (date invoice is prepared). July's invoice should be prepared no later than August 15, 2022.
5. Total amount due for the current billing cycle.
6. Cumulative total for all invoices to date.
7. Detailed description of services provided.

Invoices that do not contain the requirements above will be rejected and sent back to the Contractor for re - invoicing.

## **SECTION 4-CHFS GENERAL TERMS AND CONDITIONS**

### **4.00-Memorandum of Agreement Standard Terms and Conditions**

#### **4.00.01-Contract Components and Order of Precedence**

The Commonwealth's acceptance of the Contractor's offer indicated by the issuance of a Contract Award by the Department named on page 1 of this Contract and approved by the Division of Procurement and Grant Oversight the Finance and Administration Cabinet and filed with the Government Contract Review Committee shall create a valid Contract between the Parties consisting of the following:

1. This written agreement, all attachments thereto, and any subsequent written amendments to this Agreement; and
2. The Contractor 's final written budget or proposal.

In the event of any conflict between or among the provisions contained in the Contract, the order of precedence shall be as enumerated above.

#### **4.00.02-Changes and Modifications to the Contract**

Pursuant to 200 KAR 5:311, no modification or change of any provision in the Contract shall be made, or construed to have been made, unless such modification is mutually agreed to in writing by the Contractor and the Commonwealth, and incorporated as a written amendment by the Department prior to the effective date of such modification or change. Modification shall be subject to prior approval from the Secretary of the Finance



DocuSign Envelope ID: E47F3219-2EB2-4DC3-8800-EC8DD12B8470	<b>Document Description</b>	<b>Page 31</b>
<b>2200000022</b>	<b>SUBRECIPIENT - FRYSC BOE Multi-Provider (C3686)</b>	

and Administration Cabinet, or this authorized designee, and the LRC Government Contract Review Committee. Memoranda of Understanding, written clarification, and/or correspondence shall not be construed as amendments to the Contract.

If the Contractor finds at any time that existing conditions make modification of the Contract necessary, it shall promptly report such matters to the Contract Specialist identified on page 1 for consideration and decision.

#### **4.00.03-Notice**

Unless otherwise instructed, all notices, consents, and other communications required and/or permitted by the Contract shall be in writing.

After the Award of Contract, all communications of a contractual or legal nature are to be in writing and sent to the Agency Contact Person, to be listed in the Extended Description of Commodity Line 1 of the resulting contract, with a copy to the Contract Specialist identified on page 1.

Notices made by the Department to the Contractor shall be sent to the Contractor representative listed in the Extended Description of Commodity Line 1.

#### **4.00.04-LRC Policies**

Pursuant to KRS 45A.725, LRC has established policies which govern rates payable for certain professional services. These are located on the LRC webpage and would impact any contract established under KRS 45A.690 - 45A.725, where applicable.

A link to the LRC webpage is as follows:

See: <https://apps.legislature.ky.gov/moreinfo/Contracts/homepage.html>

#### **4.00.05-Choice of Law and Forum**

This section does not apply to governmental or quasi-governmental entities.

This contract shall be governed by and construed in accordance with the laws of the Commonwealth of Kentucky. Any action brought against the Commonwealth on the contract, including but not limited to actions either for breach of contract or for enforcement of the contract, shall be brought in Franklin Circuit Court, Franklin County, Kentucky in accordance with KRS 45A.245.

#### **4.00.06-Authorized to do Business in Kentucky**

The Contractor affirms that it is properly authorized under the laws of the Commonwealth of Kentucky to conduct business in this state and will remain in good standing to do business in the Commonwealth of Kentucky for the duration of any contract awarded.

If a foreign entity, The Contractor shall maintain certification of authority to conduct business in the Commonwealth of Kentucky during the term of this Contract. Such registration is obtained from the Secretary of State, who will also provide the certification thereof.

#### **4.00.07-Registration with the Secretary of State by a Foreign Entity**

DocuSign Envelope ID: E47F3219-2EB2-4DC3-8800-EC8DD12B8470	<b>Document Description</b>	<b>Page 32</b>
<b>2200000022</b>	<b>SUBRECIPIENT - FRYSC BOE Multi-Provider (C3686)</b>	

Pursuant to KRS 45A.480(1)(b), an agency, department, office, or political subdivision of the Commonwealth of Kentucky shall not award a state contract to a person that is a foreign entity required by KRS 14A.9-010 to obtain a certificate of authority to transact business in the Commonwealth ("certificate") from the Secretary of State under KRS 14A.9-030. If the foreign entity is not required to obtain a certificate as provided in KRS 14A.9-010, the foreign entity should identify the applicable exception. Foreign entity is defined within KRS 14A.1-070.

#### **4.00.08-Payment**

The Contractor shall maintain supporting documents to substantiate invoices and shall furnish same if required by state government.

#### **4.00.09-Expenses**

Travel expenses, if authorized:

The Contractor shall be paid for no travel expenses unless and except as specifically authorized by the specifications of this Contract or authorized in advance and in writing by the Commonwealth. Either original or certified copies of receipts must be submitted for airline tickets, hotel bills, restaurant charges, rental car charges, and any other miscellaneous expenses.

Other expenses, if authorized herein:

The Contractor shall be reimbursed for no other expenses of any kind, unless and except as specifically authorized within the specifications of this Contract or authorized in advance and in writing by the Commonwealth.

If the reimbursement of such expenses is authorized, the reimbursement shall be only on an out-of-pocket basis. Request for payment of same shall be processed upon receipt from The Contractor of valid, itemized statements submitted periodically for payment at the time any fees are due. The Contractor shall maintain supporting documents that substantiate every claim for expenses and shall furnish same if requested by the Commonwealth.

#### **4.00.10-Purchasing and Specifications**

This section does not apply to governmental or quasi-governmental entities.

The Contractor certifies that he/she will not attempt in any manner to influence any specifications to be restrictive in any way or respect nor will he/she attempt in any way to influence any purchasing of services, commodities or equipment by the Commonwealth of Kentucky. For the purpose of this paragraph and the following paragraph that pertains to conflict-of interest laws and principles, "he/she" is construed to mean "they" if more than one person is involved and if a firm, partnership, corporation, or other organization is involved, then "he/she" is construed to mean any person with an interest therein.

#### **4.00.11-Conflict-of-Interest Laws and Principles**

The Contractor certifies that it is legally entitled to enter into this Contract with the Commonwealth of Kentucky, and by holding and performing this Contract,



DocuSign Envelope ID: E47F3219-2EB2-4DC3-8800-EC8DD12B8470	<b>Document Description</b>	<b>Page 33</b>
<b>2200000022</b>	<b>SUBRECIPIENT - FRYSC BOE Multi-Provider (C3686)</b>	

The Contractor will not be violating either any conflict of interest statute (KRS 45A.330-45A.340, 45A.990, 164.390), nor KRS 11A.040 of the executive branch code of ethics, relating to the employment of former public servants.

#### **4.00.12-Campaign Finance**

The Contractor certifies that neither The Contractor nor any member of The Contractor's immediate family having an interest of ten percent (10%) or more in any business entity involved in the performance of this Contract, has contributed more than the amount specified in KRS 121.056(2), to the campaign of the gubernatorial candidate elected at the election last preceding the date of this Contract. The Contractor further swears under the penalty of perjury, as provided by KRS 523.020, (i) that The Contractor represent, has knowingly violated any provisions of the campaign finance laws of the Commonwealth, and (ii) that the award of a contract to him/her or the company The Contractor represent will not violate any provisions of the campaign finance laws of the Commonwealth.

#### **4.01-General Provisions**

##### **4.01.01-Headings**

The section headings in this Contract are for reference and convenience only and shall not have any effect on the construction or legal effect of this Contract.

##### **4.01.02-Assignment**

This Contract shall be binding upon and inure to the benefit of the respective legal successors of the Parties. However, neither this Contract nor any rights or obligations hereunder may be assigned, in whole or in part, without the prior written consent of CHFS, Division of Procurement and Grant Oversight, and the Division of Accounting Services.

##### **4.01.03-No Required Use of Contract**

This Contract does not guarantee any minimum use of services. The Cabinet reserves the right to leave all, or any portion, of the contract unused and/or to establish other contracts for additional and/or related services.

The Commonwealth of Kentucky may undertake or award other contracts for additional or related work, services, supplies, or commodities, and The Contractor shall fully cooperate with such other contractors and Commonwealth employees. The Contractor shall not commit or permit any act that will interfere with the performance of work by any other contractor or by Commonwealth employees.

##### **4.01.04-Severability**

It is understood and agreed by the Parties that if any part, term, or provision of this Contract is held by the courts to be illegal or in conflict with any law of the Commonwealth of Kentucky or of the United States of America, the validity of the remaining portions or provisions shall not be affected, and the rights and obligations of the Parties shall be construed and enforced as if the Contract did not contain the

DocuSign Envelope ID: E47F3219-2EB2-4DC3-8800-EC8DD12B8470	<b>Document Description</b>	<b>Page 34</b>
<b>2200000022</b>	<b>SUBRECIPIENT - FRYSC BOE Multi-Provider (C3686)</b>	

particular part, term, or provision held to be invalid, if the remainder of the Contract is capable of performance.

#### **4.01.05-Indemnification**

The Contractor shall indemnify and hold harmless CHFS and its agents, representatives, officers, directors, employees, insurers, successors, and assigns from and against any and all expenses, costs (including attorneys' fees), causes of action, liability, loss and/or damages suffered or incurred by it or any of them, that results from or arises out of (a) this Contract; (b) any and all acts of the Contractor and or its Subcontractor(s); (c) the policies and procedures of the Contractor, specifically including all Contractor employment practices employed by Contractor during the term of this or any prior Contract with CHFS; (d) any dishonest, fraudulent, criminal, or negligent or unauthorized acts or errors or omissions which are committed by Contractor or any of Contractor's employees or agents or Subcontractors; (e) the publication translation, reproduction, delivery, performance, use or disposition of any data produced by CHFS in an unauthorized manner, provided that such action was not taken by Contractor or as a result of the express written request of CHFS; or (f) Contractor's failure to comply with any applicable state or federal laws or regulations.

Provided, however, in the event the Contractor is an agency of the Commonwealth of Kentucky, the state agency's liability shall be governed instead by KRS 49.010 through KRS 49.180 and limited to any award from the Board of Claims up to the jurisdictional amount.

#### **4.01.06-Sovereign Immunity**

The Parties expressly agree that no provision of this Contract constitutes a waiver by CHFS or the Commonwealth of Kentucky of any immunities from suit or from liability that CHFS or the Commonwealth of Kentucky may have by operation of law.

#### **4.01.07-Force Majeure**

Neither Party shall be liable for public utility performance (e.g., Postal Service, Telephone, or Water Company) or for the consequence of public utility non-performance. Events or conditions beyond the reasonable control of the Parties, such as natural disasters, fires, floods, elements, transportation crashes, a pandemic requiring the issuance of a State of Emergency Declaration by the Governor of the Commonwealth of Kentucky, or utility failures shall not be construed as non-performance, nor shall reductions be applied as a result of such events, provided that CHFS shall have the right to obtain the necessary services elsewhere in the event of such non-performance by the Contractor and the Parties shall negotiate in good faith any appropriate offset to the compensation payable under this Contract. The Contractor shall cooperate and shall require that any Subcontractor cooperate with CHFS in such event. The existence of such causes of delay or failure will extend the period of performance in the exercise of reasonable diligence until after the causes of delay or failure have been removed. Each Party must inform the other, orally or in writing, as soon as possible of the existence of a force majeure event. In order to preserve this right as a defense each Party must inform the other in writing, with confirmation of

DocuSign Envelope ID: E47F3219-2EB2-4DC3-8800-EC8DD12B8470		<b>Page 35</b>
	<b>Document Description</b>	
<b>2200000022</b>	<b>SUBRECIPIENT - FRYSC BOE Multi-Provider (C3686)</b>	

receipt, within twenty (20) business days of the existence of a force majeure event or otherwise waive this right as a defense.

#### **4.01.08-Maintenance of Insurance**

During the term of this Contract, The Contractor shall maintain and shall require any Subcontractor to maintain their directors and officers liability insurance, Workers' Compensation insurance, employer liability insurance, and such other liability insurance as reasonably necessary in The Contractor's business judgment to provide adequate coverage against losses and liabilities attributable to the respective acts or omissions of The Contractor and the Subcontractor(s) in the performance of this Contract. The Contractor shall provide or cause to be provided and shall require any Subcontractor to provide or cause to be provided evidence of such coverage upon request.

To the extent that The Contractor and any Subcontractor are not self-insured, each shall, in any event, name CHFS as an additional insured on any policy of coverage, with the exception of the Workers' Compensation and any reinsurance. The Contractor and any Subcontractor shall notify CHFS of the evidence of insurance coverage within five (5) business days of coverage. Notice shall be sent in writing to the Department.

CHFS shall not be responsible for any premiums or assessments on the policy or policies held by The Contractor or any Subcontractor under this Contract. CHFS may, at its sole option, pay one or more premiums, if it decides that to do so would be in the best interest of the Cabinet. Should CHFS exercise this option, it shall be fully reimbursed by The Contractor, either by The Contractor directly or by an offset against future payments.

The Certificate of Insurance for any policy other than self-insurance or any reinsurance must require that the insurer shall not cancel the coverage without thirty (30) days prior written notice to CHFS.

The Contractor shall notify CHFS within five (5) business days of any cancellation or interruption of The Contractor or Subcontractor's insurance coverage. CHFS shall require in any subcontracts that the Subcontractor provide such notice within five (5) business days to The Contractor and CHFS. The Contractor shall assure and require that any Subcontractor assure that insurance is in effect at all times during the life of this Contract. If their respective insurance coverage expires at any time during the term of this Contract, The Contractor and any Subcontractor shall provide at least thirty (30) calendar days prior to the expiration date, to the extent possible, a new Certificate of Insurance evidencing coverage as provided herein for not less than the remainder of the term of this Contract.

#### **4.01.09-Licensure, Certification, and Registration**

The Contractor shall:

1. Ensure that all appropriate licenses, registrations, and/or certifications necessary are maintained at all times to the extent such are required for performance under this Contract;

2200000022

SUBRECIPIENT - FRYSC BOE Multi-Provider (C3686)

2. Ensure that it has readily accessible copies of licenses, registration, and/or certifications necessary; and

3. Produce copies of any required license, registration, and/or certification at the request of CHFS or the Cabinet's designee.

#### **4.01.10-Permits, Licenses, Taxes, and Laws**

The Contractor shall procure all necessary permits and licenses and abide by all applicable laws, regulations, and ordinances of all federal, state, and local governments in which work under this Contract is performed.

To the extent required by law, The Contractor shall pay any sales, use, personal property and income taxes arising out of this Contract and the transaction contemplated hereby. Any other taxes levied upon this Contract, the transaction, or the equipment or services delivered pursuant hereto shall be borne by The Contractor.

#### **4.01.11-Legal Proceedings**

Except as specifically disclosed in writing to CHFS by The Contractor, prior to the date of this Contract, The Contractor certifies there are no suits, investigations, or other proceedings pending or threatened against The Contractor or any Subcontractor that would have a material effect on The Contractor's ability to perform under this Contract, or on Subcontractors ability to perform under their respective subcontracts, if applicable. Further, The Contractor shall use its best efforts to notify CHFS within one (1) business day, and in writing within three (3) business days, of all suits, investigations, or other proceedings involving The Contractor related to this Contract. The Contractor shall send written notice to the Department.

#### **4.01.12-No Grant of Employment or Agency**

Nothing in this Contract shall be construed, in any way, as granting to any individual providing services under the Contract any of the claims, privileges, or rights established or recognized under KRS Chapter 18A or KAR Title 101.

At no point shall any individual providing services under this Contract be considered a full-time or part-time employee of CHFS, for any purpose, including but not limited to unemployment, taxes, withholding, health insurance, liability, retirement, Workers' Compensation, vacation, sick or other leave, the Family Medical Leave Act, accrued benefits, evaluations, or any other purpose. At all times, any such individual shall be considered and deemed to be an employee, volunteer, or independent contractor of the Contractor.

In no event shall any employee, volunteer, or independent contractor of the Contractor be deemed to be a third-party beneficiary of this Contract or an agent or an employee of the Commonwealth.

#### **4.01.13-CHFS Discrimination Prohibited in Service Provision (Because of Race, Religion, Color, National Origin, Sex, Disability, Age, Political Beliefs or Reprisal or Retaliation for prior Civil Rights Activity or other Federal, State, or Local Protected Class)**

**2200000022****SUBRECIPIENT - FRYSC BOE Multi-Provider (C3686)**

Discrimination (because of race, religion, color, national origin, sex, sexual orientation, gender identity, age, or disability) is prohibited. During the performance of this Contract, the Contractor agrees as follows:

1. The Contractor will not discriminate against anyone applying for or receiving assistance or services based on race, religion, color, national origin, sex, disability, age, political beliefs or reprisal or retaliation for prior civil rights activity or any other protected class identified in federal, state or local laws. the Contractor agrees to comply with the provisions of the Kentucky Civil Rights Act, the Americans with Disabilities Act of 1990 as Amended (ADA), Section 1557 of the Patient Protection and Affordable Care Act, Title VI of the Civil Rights Act of 1964, Section 504 of the Rehabilitation Act of 1973, the Age Discrimination Act of 1975, as applicable, and all other applicable federal, state and local regulations relating to prohibiting discrimination.
2. The Contractor will take action to ensure that service applicants and recipients are given services in the same manner, based on eligibility, and are not based on membership in a protected class: denied aid, care, services, or other benefits provided under this Contract; subjected to segregation or different treatment in any matter related to receipt of assistance; restricted in any way in the enjoyment of any advantages or privileges enjoyed by others receiving similar services; given different treatment in determining eligibility; or meeting other requirements or conditions that must be met to receive benefits.
3. The Contractor agrees to post in conspicuous places, available to program or service applicants or recipients, notices setting forth the provisions of this non-discrimination clause.
4. In all program or service solicitations or advertisements placed by or on behalf the Contractor will state that they will not discriminate against anyone applying for or receiving assistance or services based on race, religion, color, national origin, sex, disability, age, political beliefs, or reprisal or retaliation for prior civil rights activity, or any other protected class identified in federal, state, or local laws.
5. In the event of the Contractor's noncompliance with the nondiscrimination clauses of this Contract or with any of the said rules, regulations, or orders, this Contract may be cancelled, terminated or suspended in whole or in part, and such other sanctions that may be imposed and remedies invoked as provided in or as otherwise provided by law.
6. In compliance with the prohibition against Disability discrimination and in compliance with the implementing guidance for the Americans with Disabilities Act issued by the Department of Justice, the Contractor agrees to provide, free of charge, appropriate accommodations for applicants or recipients with disabilities, including auxiliary aids and services for persons with disabilities who require alternative means of communication.
7. In compliance with the prohibition against National Origin discrimination and, by extension discrimination based on Limited English Proficiency (LEP), the Contractor agrees to provide meaningful language assistance measures free of charge to program or service applicants or recipients with Limited English Proficiency. The language services shall:

2200000022

SUBRECIPIENT - FRYSC BOE Multi-Provider (C3686)

A. Be consistent with the general guidance document issued by the Department of Justice, which sets forth the compliance standards recipients of federal financial assistance must follow to ensure that LEP persons have meaningful access to the program's services and activities;

B. Have a method of identifying LEP individuals; and

C. Provide language assistance measures (e.g., oral interpretation and written translation services; training of staff; note to LEP persons of availability of language access assistance; monitoring compliance, etc.).

#### **4.01.14-Staffing**

Any individual providing services under this Contract must not be included on any formal registry or listing that is required by law and which relates to abuse, neglect, sexual offenses, or other inappropriate practices or which, in any way, prohibits their employment for or performance of the services required herein, including but not limited to the nurse aid abuse registry and the Child Abuse Prevention and Treatment Act registry. In the event of any such listing or registration, the Contractor shall immediately notify CHFS.

Any individual providing services under this Contract must not be prohibited or debarred from providing services or participating in any state or federal governmental program, including but not limited to the Medicare and Medicaid programs. In the event of any such prohibition or debarment, the Contractor shall immediately notify CHFS.

#### **4.02-Contract Performance**

##### **4.02.01-Service Delivery Requirements**

All services provided by the Contractor under the terms and conditions of this Contract shall be delivered in accordance with:

1. All applicable federal and state statutes and regulations as they are currently in effect;
2. All commitments and assurances as set forth in all CHFS grant awards with respect to goals, strategies, funding, and outcomes made by the Commonwealth as required by and contained in grant applications to federal agencies, foundations, and other agencies providing grant funding and in the resulting award notices from those agencies; and
3. All final federally funded grant award terms and conditions, including federal reporting and expenditure requirements, for any federally-funded proposed project developed jointly by the Contractor and CHFS and submitted to a federal agency.

##### **4.02.02-Total Amount of Funds and Budget Revisions**

CHFS shall have the right to recoup the amount of any overpayment, regardless of the reason for the overpayment. Any reconciliation or settlement of fund balances contained in the Summary Line Item Section of this Contract shall be negotiated between CHFS and the Contractor and determined as soon as feasible before the end of the scope of work as set forth under the Contract.

DocuSign Envelope ID: E47F3219-2EB2-4DC3-8800-EC8DD12B8470	<b>Document Description</b>	<b>Page 39</b>
<b>2200000022</b>	<b>SUBRECIPIENT - FRYSC BOE Multi-Provider (C3686)</b>	

The Contractor shall not request a budget revision within the last sixty (60) days of the contract period.

#### **4.02.03-Subcontractors**

Unless provided in the scope of work and pre-approved at the Cabinet level, the Contractor shall make no subcontract with any other party for furnishing any of the work or services herein. This provision shall not require the approval of contracts of employment between the Contractor and personnel assigned for services thereunder. The Contractor shall be solely responsible for performance of the entire Contract whether or not Subcontractors are used.

#### **4.02.04-Indirect Cost**

Except as otherwise authorized by this Contract, no indirect costs shall be reimbursed.

#### **4.02.05-Financial Record Retention**

The Contractor agrees to maintain all records pertaining to this Contract for a period of not less than three (3) years after all matters pertaining to this Contract (e.g., audit, settlement of audit exceptions, disputes, etc.) are resolved in accordance with applicable federal and/or state laws, regulations, and policies (except as may otherwise be specified in this Contract).

#### **4.02.06-Confidential Information**

The Contractor shall comply with the state and federal rules and regulations governing access to and use of information and data provided by CHFS or collected by the Contractor, and will use such information or data only for those purposes expressly delineated, defined, and authorized in this Contract. The Contractor shall comply with the applicable provisions of the Privacy Act of 1974, 5 U.S.C. § 552a. The Contractor shall instruct its employees to use the same degree of care as it uses with its own data to keep confidential information concerning client data, the business of the Commonwealth, its financial affairs, its relations with its citizens and its employees, as well as any other information that may be specifically classified as confidential by the Commonwealth in writing to the Contractor. The Contractor agrees to ensure that all confidential information and data shall remain confidential. The Contractor shall have an appropriate agreement with its employees to that effect.

Any dissemination of information about projects funded and the scope of work described in the terms and conditions of this Contract, must be fully documented and reviewed by the Cabinet's project manager before any representation, electronic or otherwise, of projects, their funding sources, use of data, or data analyses may be posted to a web page or otherwise published.

The Contractor shall permit unrestricted access on demand to personnel of the Cabinet, the Office of the Attorney General, the Office of the Auditor of Public Accounts, and any representative of a government funding agency authorized to review records for

DocuSign Envelope ID: E47F3219-2EB2-4DC3-8800-EC8DD12B8470	<b>Document Description</b>	<b>Page 40</b>
<b>2200000022</b>	<b>SUBRECIPIENT - FRYSC BOE Multi-Provider (C3686)</b>	

audit or investigation purposes to its current policies and procedures for ensuring compliance with these confidentiality requirements, the confidentiality agreements with its personnel, and Subcontractor confidentiality assurances.

The foregoing will not apply to:

1. Information that the Commonwealth has released in writing from being maintained in confidence;
2. Information that at the time of disclosure is in the public domain by having been printed and published and available to the public in libraries or other public places where such data is usually collected; or
3. Information that, after disclosure, becomes part of the public domain as defined above, through no act of the Contractor; or
4. Information required to be disclosed by law.

The Contractor shall have an appropriate agreement with its Subcontractors extending these confidentiality requirements to all Subcontractors' employees.

#### **4.02.07-HIPAA Confidentiality Compliance**

The Contractor agrees to abide by the "HIPAA Privacy Rule," 45 CFR Parts 160 and 164 established under the Health Insurance Portability and Accountability Act, Public Law 104-191 (42 USC 1320d).

#### **4.02.08-Response/Compliance with Audit Findings**

The Contractor shall take action to ensure its or a Subcontractor's compliance with or correction of any finding of noncompliance with any law, regulation, audit requirement, or generally accepted accounting principle relating to the services and deliverables or any other deficiency contained in any audit, review, or inspection conducted under this section. This action will include Contractor's delivery to CHFS, for CHFS' approval, a Corrective Action Plan that addresses deficiencies identified in any audit(s), review(s), or inspection(s) within thirty (30) calendar days of the close of the audit(s), review(s), or inspection(s).

The Contractor shall bear the expense of compliance with any finding of noncompliance under this section that is:

1. Required by a Kentucky or Federal law, regulation, rule, or other audit requirement relating to The Contractor's business;
2. Performed by The Contractor as part of this Contract; or
3. Necessary due to The Contractor's noncompliance with any law, regulation, rule, or audit requirement imposed on The Contractor; or
4. Deficiencies may also result in the assessment of penalties as described in Section 4.02.10-Performance-Based Penalties.

#### **4.02.09-Research Project Approval and Institutional Review Board Requirements**



DocuSign Envelope ID: E47F3219-2EB2-4DC3-8800-EC8DD12B8470	<b>Document Description</b>	<b>Page 41</b>
<b>2200000022</b>	<b>SUBRECIPIENT - FRYSC BOE Multi-Provider (C3686)</b>	

Any proposed research project undertaken under the terms and conditions of this Contract shall follow the procedures and protocols established under 920 KAR 1:060 that provide for a Cabinet review of research projects supported or funded in whole or in part through CHFS. If the proposed research project involves human subjects, it shall comply with federal regulations 45 CFR 46 and the requirements of the Cabinet's Institutional Review Board for the Protection of Human Subjects, which CHFS is required to establish and maintain to protect the rights and welfare of human subjects of research conducted or sponsored by CHFS. The project manager assigned by CHFS will provide all documentation and protocols for review and approval by the CHFS Institutional Board. No research may begin until such time as the Board reviews and approves the project.

#### **4.02.10-Performance-Based Penalties**

Upon a determination of failure to perform services outlined in Section 2-Scope of Services, the Cabinet may issue penalties up to five percent (5%) of the total amount of contract for each instance of non-performance.

If the Cabinet elects not to exercise any of the penalty clauses herein in a particular instance, this decision shall not be construed as a waiver of the Department's right to pursue the future assessment of any performance standard requirement and associated penalties. In addition, a Corrective Action Plan may be issued as outlined in item 1.B. below.

The Department will work with the Contractor to resolve performance issues at all times.

##### **1. Requirement of Corrective Action:**

###### **A. Letter of Concern**

Should the Department determine that the Contractor or any Subcontractor is in violation of any requirement of this Contract, the Department shall notify the Contractor of the deficiency through a "Letter of Concern." The Contractor shall contact the Department's representative designated by the Department within two (2) business days of receipt of the Letter of Concern and shall indicate how such concern is unfounded or how it will be addressed. If the Contractor fails to timely contact the designated representative regarding a Letter of Concern, the Department shall proceed to the additional enforcement contained in this Contract.

###### **B. Corrective Action Plan**

Should the Cabinet determine that the Contractor or any Subcontractor is not in substantial compliance with any material provision of this Contract, the Cabinet shall issue a written deficiency notice and require a corrective action plan be filed by the Contractor within ten (10) business days following the date of the notice.

A corrective action plan shall delineate the time and manner in which each deficiency is to be corrected. The plan shall be subject to approval by Finance or the Department, which may accept the plan as submitted, may accept the plan with specified modifications, or may reject the plan within ten (10) business days of receipt. Cabinet

**2200000022****SUBRECIPIENT - FRYSC BOE Multi-Provider (C3686)**

may reduce the time allowed for corrective action depending upon the nature of the deficiency.

#### C. Failure to Respond to Letter of Concern or Corrective Action Plan Notice

Failure of the Contractor to respond to a Letter of Concern within two (2) business days of receipt of the Letter of Concern may result up to a \$500.00 per day penalty for each day until the response is received. Failure of the Contractor to submit a Corrective Action Plan within ten (10) business days following the date of the written deficiency notice may result up to \$1,000.00 per day penalty for each day until the Corrective Action Plan is received.

#### D. Request for Extension

Upon request, CHFS may extend the time allowed for both a response to the Letter of Concern and a Corrective Action Plan depending upon the nature of the deficiency. The Contractor shall request an extension of time in writing from the representative designated in the Letter of Concern or the written deficiency notice. The written request shall contain a justification and proposed extension period. If an extension is granted, the penalty per day for both a late Letter of Concern or a late Corrective Action Plan would begin after the expiration of the extension period.

2. Failure to Correct any identified deficiency may result in action pursuant to Finance Terms Section 5.00 Cancellation of this Contract.

3. Upon timely resolution of all performance based issues outlined in the Corrective Action Plan, the Contractor shall receive reimbursement of a percentage of the amount withheld based on the following tier schedule:

- A. Resolution within 30 days: at least 75% will be reimbursed to Contractor.
- B. Resolution within 60 days: at least 50% will be reimbursed to Contractor.
- C. Resolution within 90 days: at least 25% will be reimbursed to Contractor.
- D. Resolution after 90 days: total penalty withholdings are forfeited.

#### **4.02.11-Performance and Evaluation**

CHFS may complete a Performance Evaluation (PE) once a year to document contract performance. PE documents will be entered into the Commonwealth's electronic financial system (eMARS). Performance documented by PE may be considered when making future awards. To obtain a copy of the PE documents completed for this Contract, contact the Contract Specialist identified on page 1.

#### **4.02.12-Business Continuity, Disaster Recovery, and Information Security Requirements**

The Contractor shall maintain and implement a Business Continuity Plan, Disaster Recovery Plan, and Information Security Plan, which shall detail the steps The Contractor will take in the event of an outage or failure of either The Contractor's or CHFS' data or communication or technical support system. Such plans shall enable The Contractor to continue to meet all requirements of CHFS. The Contractor shall provide

2200000022

SUBRECIPIENT - FRYSC BOE Multi-Provider (C3686)

a copy of its plans upon request. All costs associated with activating and sustaining execution all plans shall be borne solely by The Contractor.

#### **4.02.13-Protection of Personal Information Security and Breach Investigation Procedures and Practices Act**

When applicable, contractors that receive Personal Information as defined by and in accordance with Kentucky's Personal Information Security and Breach Investigation Procedures and Practices Act, KRS 61.931, KRS 61.932, KRS 61.933, and KRS 61.934, (the "Act"), shall secure and protect the Personal Information by, without limitation, complying with all requirements applicable to non-affiliated third parties set forth in the Act.

The Contractor hereby agrees to cooperate with the Commonwealth in complying with the response, mitigation, correction, investigation, and notification requirements of the Act.

The Contractor shall notify as soon as possible, but not to exceed seventy-two (72) hours, the contracting agency, the Commissioner of the Kentucky State Police, the Auditor of Public Accounts, and the Commonwealth Office of Technology of a determination of or knowledge of a breach, unless the exception set forth in KRS 61.932(2)(b)2 applies and the Contractor abides by the requirements set forth in that exception. If the agency is a unit of government listed in KRS 61.931(1)(b), the Contractor shall notify the Commissioner of the Department of Local Government in the same manner as above. If the agency is a public school district listed in KRS 61.931(1)(d), the Contractor shall notify the Commissioner of the Department of Education in the same manner as above. If the agency is an educational entity listed under KRS 61.931(1)(e), the Contractor shall notify the Council on Postsecondary Education in the same manner as above. Notification shall be in writing on a form developed by the Commonwealth Office of Technology.

The Contractor hereby agrees that the Commonwealth may withhold payment(s) owed to the Contractor for any violation of the Identity Theft Prevention Reporting Requirements.

The Contractor hereby agrees to undertake a prompt and reasonable investigation of any breach as required by KRS 61.933.

Upon conclusion of an investigation of a security breach of Personal Information as required by KRS 61.933, the Contractor hereby agrees to an apportionment of the costs of the notification, investigation, and mitigation of the security breach.

In accordance with KRS 61.932(2)(a) the Contractor shall implement, maintain, and update security and breach investigation procedures that are appropriate to the nature of the information disclosed, that are at least as stringent as the security and breach investigation procedures and practices established by the Commonwealth Office of Technology:

See:

<http://technology.ky.gov/ciso/Pages/InformationSecurityPolicies,StandardsandProcedures.aspx>

#### **4.03-Breach and Contract Termination**

2200000022

SUBRECIPIENT - FRYSC BOE Multi-Provider (C3686)

#### 4.03.01-Remedies for Breach

It is agreed by the Parties that in the event of breach of contract by the Contractor, CHFS may pursue any remedy available to it pursuant to this Contract, or to the provisions of KRS Chapter 45A, or any remedy that is available to it by law. The remedies available to CHFS may be invoked without regard to the existence of any other available remedy, and may include the enforcement of any holdback provision or payment of any specified liquidated damages by the Contractor to CHFS for noncompliance as provided for in this Contract.

#### 4.03.02-Transition/Turnover

In the event CHFS requires a transition after a non-renewal or termination by either party, CHFS shall notify The Contractor at the same time CHFS serves notice of the non-renewal or termination, as the case may be.

Upon receipt of notice of termination of the Contract from CHFS, The Contractor shall provide any turnover assistance reasonably necessary to enable CHFS or its designee to effectively close out the Contract and move the work to another Contractor or to perform the work by itself.

The Contractor shall:

1. Provide detailed transition documents at no additional cost to CHFS.
2. Be responsible for the orderly transition of work and the accuracy of data in coordination with the new Contractor. CHFS shall ensure the cooperation of the new Contractor to facilitate a smooth transition.
3. Within ten (10) calendar days after written notification by CHFS of the initiation of transition, provide a detailed Transition Document. Upon receipt of the detailed Transition Document by CHFS, CHFS shall review the document and within fourteen (14) calendar days provide written instructions to The Contractor as to the packaging, documentation, delivery location, and delivery date of all records, as needed to provide orderly transition. If CHFS determines upon review that the Transition Document is missing necessary information, CHFS shall provide The Contractor written instructions as to the information that is still needed, and The Contractor shall amend the Transition Document to include the necessary information.
4. Deliver a full and complete accounting and report as of the date of termination about the status of services. This report shall be provided to CHFS within twenty-one (21) days of the effective date of termination.
5. Transfer all documents and records of every kind, including electronic, microfilm, paper, or otherwise, in their possession that pertain to this Contract, including but not limited to, all those listed in the contract, within twenty-one (21) days of the effective date of termination. All documents shall be in a CHFS-approved format.
6. Provide reasonable and appropriate assistance to CHFS and its designee(s) regarding the contents of such documents and records, and shall provide reasonable and appropriate reference materials, including data models and file documentation. This

DocuSign Envelope ID: E47F3219-2EB2-4DC3-8800-EC8DD12B8470		<b>Document Description</b>	<b>Page 45</b>
<b>2200000022</b>	<b>SUBRECIPIENT - FRYSC BOE Multi-Provider (C3686)</b>		

assistance shall be provided to the CHFS within twenty (20) days of the effective date of termination.

7. Pay any and all additional costs incurred by CHFS that are the result of The Contractor's failure to provide the requested records, documents, data or materials within the time frames agreed to in the Transition Document.

#### **4.04-Miscellaneous Provisions**

##### **4.04.01-Advertising Award Prohibition**

The Contractor shall not refer to the Award of Contract in commercial advertising in such a manner as to state or imply that the firm or its services are endorsed or preferred by the Commonwealth of Kentucky.

##### **4.04.02-Bankruptcy**

In the event the Contractor becomes the subject debtor in a case pending under the Federal Bankruptcy Code, the Commonwealth's right to terminate this Contract may be subject to the rights of a trustee in bankruptcy to assume or assign this Contract. The trustee shall not have the right to assume or assign this Contract unless the trustee:

1. Promptly cures all defaults under this Contract;
2. Promptly compensates the Commonwealth for the monetary damages incurred as a result of such default; and
3. Provides adequate assurance of future performance, as determined by the Commonwealth.

##### **4.04.03-Code of Ethics**

The Contractor and all professional personnel who may provide services under this Contract or any subcontract with the Contractor shall be familiar with and abide by any and all code of ethics or conduct as designated by CHFS that have been established by a national or regional association and are generally recognized as being applicable. Failure of the Contractor to abide by the applicable code of ethics shall result in the immediate termination of the contract.

##### **4.04.04-Notices and Pamphlets**

All notices, employment, advertisements, information pamphlets, research reports, and similar public notices prepared and released by the Contractor, pursuant to this Contract, shall include a statement identifying the appropriate source of funds, for the project or service, including but not limited to, identifying whether the funding is in whole or in part from federal, CHFS, or other state funds.

**2200000022****SUBRECIPIENT - FRYSC BOE Multi-Provider (C3686)****4.04.05-Scientific Misconduct**

The Contractor shall set out a procedure for the inquiry, investigation, appeal, and disposition of complaints alleging misconduct in activities involving any and all research projects funded, in whole or in part, with federal funds included in this Contract, and as authorized under the Public Health Services research grants. Such policies and procedures shall be in accordance with the provisions of 42 CFR Part 50 and CHFS Policy for Responding to Allegations of Scientific Misconduct, as amended, and shall be made available, upon request, to CHFS. The Contractor shall immediately report to CHFS any activity reported to The Contractor under these terms and conditions. Notice shall be sent in writing to the Department.

**4.04.06-Intellectual Property**

The Contractor agrees that any formulae, methodology, or other reports and compilations of data provided by the Department to The Contractor for the purposes of meeting the terms and conditions of this Contract shall be the exclusive property of CHFS, unless the specific ownership of any proposed or developed formulae, methodology, or other reports and compilations of data is otherwise identified in any Attachment(s). The Contractor further agrees that any formulae, methodology, other reports and compilations of data prepared or produced by The Contractor during the course of work pursuant to this Contract shall be made available to CHFS for the Cabinet's use upon request and without charge. Any use of these materials other than for the purposes of meeting the terms and conditions of this Contract must be reviewed and approved in advance by CHFS.

If any of these materials are included in any publication, training materials, or presentations, or for any other type of release of this material other than for the purposes of meeting the terms and conditions of this Contract, appropriate credit for the funding source must be given. This provision shall be included in any subcontract, including contracting for staff, issued by The Contractor under this Contract.

Any proposed project under the scope of work for any of the Projects set forth under the Summary Line Item Section in this Contract shall include specific documentation and justification for titles of ownership as:

1. Patents;
2. Trademarks as proposed or registered with the U.S. Patent and Trademark Office; or
3. Copyrights proposed or certified with the Library of Congress, U.S. Copyright Office.

**4.04.07-Certification Regarding Drug-Free Workplace**

The Contractor hereby certifies that it will, or will continue to, provide a drug-free workplace in accordance with 2 CFR Part 182. The Contractor shall at a minimum:

1. Publish a statement notifying employees that the unlawful manufacture, distribution, dispensing, possession, or use of a controlled substance is prohibited from The



DocuSign Envelope ID: E47F3219-2EB2-4DC3-8800-EC8DD12B8470		<b>Page 47</b>
	<b>Document Description</b>	
<b>2200000022</b>	<b>SUBRECIPIENT - FRYSC BOE Multi-Provider (C3686)</b>	

Contractor's workplace and specifying actions that will be taken against employees for violation of such prohibition;

2. Establish an ongoing drug-free awareness program to inform employees about:

- A. The dangers of drug abuse in the workplace;
- B. The Contractor's policy of maintaining a drug-free workplace;
- C. Available drug counseling, rehabilitation, and employee assistance programs; and
- D. The penalties that may be imposed upon employees for drug abuse violation.

#### **4.04.08-Data Use Agreement**

Not Required

#### **4.04.09-Business Associate Agreement**

A Business Associate Agreement has been determined to be unnecessary for this Agreement.

### **SECTION 5-FEDERAL REQUIREMENTS**

If federal funds are utilized, the Contractor is responsible for complying with all provisions of 2 CFR Part 200, Appendix II, regarding Contract provisions for non-federal entity Contracts under federal award.

The following terms shall apply:

#### **5.00-Certain Provisions Contained Within 2 CFR, Part 200, Appendix II**

##### **5.00.01-Clean Air Act and Federal Water Pollution Control Act**

The Contractor and Subcontractors shall agree to comply with all applicable standards, orders or regulations issued pursuant to the Clean Air Act, 42 U.S.C. 7401 et seq., and the Federal Water Pollution Control Act, as amended 33 U.S.C. 1251 et seq. Violations shall be reported to the HHS and the appropriate Regional Office of the Environmental Protection Agency.

##### **5.00.02-Certification Regarding Debarment, Suspension, Ineligibility, and Voluntary Exclusion, Lower Tier Covered Transactions**

In accordance with Federal Acquisition Regulation 52.209-5 and 2 CFR 180, the Contractor shall certify, by signing the Contract, that to the best of its knowledge and belief, the Contractor and/or its Principals is (are) not presently debarred, suspended, proposed for debarment, or declared ineligible for the award of contracts by any state or federal agency.

DocuSign Envelope ID: E47F3219-2EB2-4DC3-8800-EC8DD12B8470	<b>Document Description</b>	<b>Page 48</b>
<b>2200000022</b>	<b>SUBRECIPIENT - FRYSC BOE Multi-Provider (C3686)</b>	

For the purposes of this certification, "Principals," means officers, directors, owners, partners, and persons having primary management or supervisory responsibilities within a business entity (e.g., general manager, plant manager, head of subsidiary, division, or business segment, and similar positions.

The Contractor shall be compliant with 2 CFR 180 at the time of award and throughout the contract period.

#### **5.00.03-Certification of Lobbying Activities**

The Contractor shall disclose any lobbying activities in accordance with Section 1352, Title 31, U.S. Code. The Contractor certifies, to the best of his or her knowledge and belief, that:

1. No Federal appropriated funds have been paid or will be paid, by or on behalf of the undersigned, to any person for influencing or attempting to influence an officer or employee of an agency, a Member of Congress, an officer or employee of Congress, or an employee of a Member of Congress in connection with the awarding of any Federal contract, the making of any Federal grant, the making of any Federal loan, the entering into of any cooperative agreement, and the extension, continuation, renewal, amendment, or modification of any Federal contract, grant, loan, or cooperative agreement.
2. If any funds other than Federal appropriated funds have been paid or will be paid to any person for influencing or attempting to influence an officer or employee of any agency, a Member of Congress, an officer or employee of Congress, or an employee of a Member of Congress in connection with this Federal contract, grant, loan, or cooperative agreement, the undersigned shall complete and submit Standard Form-LLL, "Disclosure Form to Report Lobbying," in accordance with its instructions.
3. The undersigned shall require that the language of this certification be included in the award documents for all subawards at all tiers (including subcontracts, subgrants, and contracts under grants, loans, and cooperative agreements) and that all subrecipients shall certify and disclose accordingly. This certification is a material representation of fact upon which reliance was placed when this transaction was made or entered into. Submission of this certification is a prerequisite for making or entering into this transaction imposed by Section 1352, Title 31, U.S. Code. Any person who fails to file the required certification shall be subject to a civil penalty of not less than \$10,000.00 and not more than \$100,000.00 for each such failure.

#### **5.00.04-Equipment**

For reimbursement type contracts, the Contractor shall not purchase equipment or property with contract funds, unless and except as specifically authorized under the scope of work and specifications of this Contract.

Equipment and property reimbursed by CHFS for the purposes of fulfilling the requirements of this Contract, and that may include, but not be limited to, furniture, computer software, computer hardware, office equipment, and supplies with any single item purchase of \$5,000.00 or greater (capital expenditures), requires prior approval by



DocuSign Envelope ID: E47F3219-2EB2-4DC3-8800-EC8DD12B8470	<b>Document Description</b>	<b>Page 49</b>
<b>2200000022</b>	<b>SUBRECIPIENT - FRYSC BOE Multi-Provider (C3686)</b>	

the Cabinet and the federal agency before the federal government will allow the costs in accordance with [2 CFR, Part 200](#).

#### **5.00.05 Telecommunications and Video Surveillance Services or Equipment**

In accordance with 2 CFR § 200.216 Prohibition on certain telecommunications and video surveillance services or equipment Contractors and subrecipients are prohibited from obligating or expending loan or grant funds to:

- (1) Procure or obtain;
- (2) Extend or renew a contract to procure or obtain; or
- (3) Enter into a contract (or extend or renew a contract) to procure or obtain equipment, services, or systems that uses covered telecommunications equipment or services as a substantial or essential component of any system, or as critical technology as part of any system. As described in Public Law 115-232, section 889, covered telecommunications equipment is telecommunications equipment produced by Huawei Technologies Company or ZTE Corporation (or any subsidiary or affiliate of such entities).
  - (i) For the purpose of public safety, security of government facilities, physical security surveillance of critical infrastructure, and other national security purposes, video surveillance and telecommunications equipment produced by Hytera Communications Corporation, Hangzhou Hikvision Digital Technology Company, or Dahua Technology Company (or any subsidiary or affiliate of such entities).
  - (ii) Telecommunications or video surveillance services provided by such entities or using such equipment.
  - (iii) Telecommunications or video surveillance equipment or services produced or provided by an entity that the Secretary of Defense, in consultation with the Director of the National Intelligence or the Director of the Federal Bureau of Investigation, reasonably believes to be an entity owned or controlled by, or otherwise connected to, the government of a covered foreign country.

#### **5.00.06 Domestic Preferences for Procurements**

In accordance with 2 CFR § 200.322 Domestic preferences for procurements.

- (a) As appropriate and to the extent consistent with law, the non-Federal entity should, to the greatest extent practicable under a Federal award, provide a preference for the purchase, acquisition, or use of goods, products, or materials produced in the United States (including but not limited to iron, aluminum, steel, cement, and other manufactured products). The requirements of this section must be included in all

DocuSign Envelope ID: E47F3219-2EB2-4DC3-8800-EC8DD12B8470	<b>Document Description</b>	<b>Page 50</b>
<b>2200000022</b>	<b>SUBRECIPIENT - FRYSC BOE Multi-Provider (C3686)</b>	

subawards including all contracts and purchase orders for work or products under this award.

(b) For purposes of this section:

(1) "Produced in the United States" means, for iron and steel products, that all manufacturing processes, from the initial melting stage through the application of coatings, occurred in the United States.

(2) "Manufactured products" means items and construction materials composed in whole or in part of non-ferrous metals such as aluminum; plastics and polymer-based products such as polyvinyl chloride pipe; aggregates such as concrete; glass, including optical fiber; and lumber.

#### **5.00.07 Procurement of Recovered Materials**

In accordance with 2 CFR § 200.323 Procurement of recovered materials.

A non-Federal entity that is a state agency or agency of a political subdivision of a state and its contractors must comply with section 6002 of the Solid Waste Disposal Act, as amended by the Resource Conservation and Recovery Act. The requirements of Section 6002 include procuring only items designated in guidelines of the Environmental Protection Agency (EPA) at 40 CFR part 247 that contain the highest percentage of recovered materials practicable, consistent with maintaining a satisfactory level of competition, where the purchase price of the item exceeds \$10,000 or the value of the quantity acquired during the preceding fiscal year exceeded \$10,000; procuring solid waste management services in a manner that maximizes energy and resource recovery; and establishing an affirmative procurement program for procurement of recovered materials identified in the EPA guidelines.

#### **5.01-Subrecipient Provisions**

This Contract has been identified as a sub-recipient agreement. The Contractor (subrecipient) and all lower tier sub-recipients shall comply with the provisions of 2 CFR, Part 200, Uniform Administrative Requirements, Cost Principles, and Audit Requirements for Federal Awards (Uniform Guidance), and the federal funding agency implementing regulations, in their entirety.

Federal agency implementing regulations for the Uniform Guidance are located as follows:

2 CFR Part 300, Department of Health and Human Services

2 CFR Part 400, Department of Agriculture

2 CFR Part 802, Department of Veterans Affairs

2 CFR Part 910, Department of Energy

2 CFR Part 1500, Environmental Protection Agency

2 CFR Part 2205, Corporation for National and Community Service

2 CFR Part 2400, Department of Housing and Urban Development

2 CFR Part 2800, Department of Justice

DocuSign Envelope ID: E47F3219-2EB2-4DC3-8800-EC8DD12B8470	<b>Document Description</b>	<b>Page 51</b>
<b>2200000022</b>	<b>SUBRECIPIENT - FRYSC BOE Multi-Provider (C3686)</b>	

2 CFR Part 2900, Department of Labor

2 CFR Part 3474, Department of Education

Unless otherwise indicated by this Agreement, this sub-award does not include Research and Development.

The Contractor (sub-recipient) and all lower tier sub-recipients shall adhere to all the requirements of the federally approved grant application, Notice(s) of Grant Award and Terms and Conditions. The Contractor shall be fully liable for federal refund of any deficiencies identified in audit, state or federal review.

#### **5.01.01-Federal Funding Accountability and Transparency Act Compliance**

The Contractor shall comply with the Federal Funding Accountability and Transparency Act (FFATA or Transparency Act - P.L. 109-282, as amended by Section 6202(a) of P.L. 110-252), in accordance with 2 CFR, Part 170, including registration of an unique entity identifier number if the amount of Federal funding awarded to the Contractor is \$25,000.00 or more.

The Contractor must disclose to CHFS the names of the top five executives and total compensation to each, if:

1. More than 80% of the Contractor's annual gross revenues originate from federal funds (received directly or indirectly), and those revenues are greater than \$25,000,000.00 annually; and
2. Compensation information is not already available to the public (such as, through reporting under the Securities Exchange Act of 1934. See 2 CFR, Part 170 for additional details regarding executive compensation requirements).

#### **5.01.02-Audit Requirements**

The Contractor (sub-recipient) shall have an audit conducted in accordance with Generally Accepted Government Auditing Standards and 2 CFR, Part 200, Uniform Guidance, Subpart F – Audit Requirements. The audit report's accompanying financial statements shall be issued in accordance with Generally Accepted Accounting Principles (GAAP) and reflect its financial position, results of operations or changes in net assets, and, where appropriate, cash flows for the fiscal year audited.

The audit shall cover each fiscal year period of the contract duration, and a copy of the Contractor's audit report(s), federal schedule of expenditures, supplemental information by cost center and/or program and audit findings with corrective action plan shall be submitted to the Contract Specialist within nine (9) months after the fiscal year end.

Should the audit report refer to a separate management letter of findings, the Contractor shall include a copy of the management letter with the audit report and comments and/or a corrective action plan. All material findings shall be reported in the audit section of audit findings and shall include the management's response and/or corrective action as required by 2 CFR, Part 200, Subpart F.

DocuSign Envelope ID: E47F3219-2EB2-4DC3-8800-EC8DD12B8470	<b>Document Description</b>	<b>Page 52</b>
<b>2200000022</b>	<b>SUBRECIPIENT - FRYSC BOE Multi-Provider (C3686)</b>	

The audit report shall include a schedule of expenditures of federal awards and all federal award identification information as stipulated by 2 CFR, Part 200, Subpart F requirements.

The audit report shall include supplemental information of all federal grant and/or award expenditures by cost centers and/or programs identifying all administrative and indirect cost for each state fiscal year. The Contractor shall include in the supplemental information a list of their sub-recipients of federal monies received through this Agreement and provide their sub-recipient name, and unique entity identifier, Catalog of Federal Domestic Assistance (CFDA) number and description, sub-recipient's expenditures and related contract number in addition to all other information as required in 2 CFR, Part 200.

Upon request, a copy of the engagement letter shall be submitted to the agency contact identified in the Contract Commodity Line 1 Extended Description no later than three (3) months prior to The Contractor's fiscal year end, unless CHFS grants an extension in writing. If the Auditor of Public Accounts (APA) is to perform the audit, the name of the APA auditor and the anticipated start date shall be submitted to the agency contact identified in the Contract Commodity Line 1 Extended Description no later than three (3) months prior to fiscal year end, unless that office or its designee grants an extension in writing.

#### **5.01.03-Response/Compliance with Audit Findings**

The Contractor shall take action to ensure its or a sub-recipient's or Subcontractor's compliance with or correction of any finding of noncompliance with any law, regulation, audit requirement, or generally accepted accounting principle relating to the services and deliverables or any other deficiency contained in any audit, review or inspection conducted under this Agreement. This action will include the Contractor's delivery to CHFS, for CHFS approval, a Corrective Action Plan that addresses deficiencies identified in any audit(s), review(s), or inspections(s) within thirty (30) calendar days of the close of the audit(s), review(s) or inspection(s).

The Contractor shall bear the expense of compliance with any finding of noncompliance that is:

1. Required by a Kentucky or federal law, regulation, rule or other audit requirement relating to the Contractor's business;
2. Performed by the Contractor as part of this Agreement; or
3. Necessary due to the Contractor's noncompliance with any law, regulation, rule or audit requirement imposed on the Contractor.

#### **5.01.04-Reporting Requirements**

1. Single Audit Report: When applicable, the Contractor shall ensure audit reports are made available through the Federal Audit Clearinghouse, in accordance with 2 CFR 200.512(b), and shall provide notice of audit completion and availability within ten (10) calendar days of submission to the Federal Audit Clearinghouse, to the individual identified on page 1 of the Contract. If not required to submit audit reports through

DocuSign Envelope ID: E47F3219-2EB2-4DC3-8800-EC8DD12B8470	<b>Document Description</b>	<b>Page 53</b>
<b>2200000022</b>	<b>SUBRECIPIENT - FRYSC BOE Multi-Provider (C3686)</b>	

the Federal Audit Clearinghouse, the Contractor shall submit three (3) written copies of the audit report or an electronic copy to the individual identified on page 1 of the Contract no later than six (6) months following the end of the fiscal year audited, unless an extension is approved in writing by CHFS.

2. All reports and documentation: Electronic submission of required documents may be acceptable at the discretion of the Agency Contact identified on page 1 of the Contract.

#### **5.01.05-Indirect Cost**

The Contractor (sub-recipient) shall be reimbursed for indirect costs only where the Contractor incurs indirect costs in addition to costs that are reimbursed as direct program costs. Indirect cost rates shall be recognized in the following order:

1. The Contractor's federally approved negotiated rate, if one exists, shall be recognized for the purposes of charging indirect cost to the federal programs administered through this sub-recipient agreement, except where limited by federal statute. The Contractor shall submit the federally approved indirect cost rate document to the Contract Specialist identified on page 1 of the Contract. A federally approved negotiated rate may exist in cases where the Contractor conducts business directly with the federal government other than as related to this Agreement. CHFS may issue an acceptance letter in addition to this Agreement to acknowledge the appropriate federally approved rate.

2. If no federally approved negotiated rate exists, the Contractor may request to utilize an indirect cost rate or cost allocation plan developed in accordance with 2 CFR, Part 200, Subpart E, by submitting a request and detailed indirect cost plan description to the Contract Specialist identified on page 1 of the Contract. Plan or rate approval must be evidenced by formal written acknowledgement by the Contractor as acceptable for purposes of billing, to be applied to federal programs except where limited by federal statute. If this option is approved, CHFS will issue a separate letter of acceptance which shall be valid for the term of this Agreement.

If options 1 or 2 above are not utilized, the Contractor may elect to utilize the de minimis rate (10% of Modified Total Direct Costs) as outlined in 2 CFR, §200.414(f), for purposes of requesting reimbursement for indirect costs as a sub-recipient, to be applied to federal programs except where limited by federal statute.

#### **5.01.06-Cost Share or Matching**

If indicated elsewhere in this Agreement, the Contractor (Sub-recipient) shall provide the required match as outlined in the federally approved grant application. The Contractor shall be fully liable for federal refund of any match deficiencies identified in audit. The cost sharing or matching contributions shall meet all of the following criteria:

- Are verifiable from the Contractor's records;
- Are not included as match contributions for any other federal award;
- Are necessary and reasonable for accomplishment of project or program objectives;
- Are allowable under 2 CFR Part 200, Subpart E – Cost Principles;

DocuSign Envelope ID: E47F3219-2EB2-4DC3-8800-EC8DD12B8470		<b>Page 54</b>
	<b>Document Description</b>	
<b>2200000022</b>	<b>SUBRECIPIENT - FRYSC BOE Multi-Provider (C3686)</b>	

- Are not paid by the federal government under another federal award, except where the federal statute authorizing a program specifically provides that federal funds made available for such program can be applied to matching or cost sharing requirements of other federal programs and written authorization has been received from the other federal program; and

- Conform to other provisions of 2 CFR, Part 200, and the federal funding agency implementing regulation for 2 CFR, Part 200, as applicable.

#### **5.01.07-Additional Information Required Under 2 CFR §200.331(a)(1)**

Upon request, the Department will make available any additional information required under 2 CFR §200.331(a)(1), Federal Award Identification.

(Rev. 05/06/20)

## **Endnotes**

**2200000022****SUBRECIPIENT - FRYSC BOE Multi-Provider (C3686)**

**Memorandum of Agreement Standard Terms and Conditions  
Revised December 2019**

**1.00 Effective Date:**

All Memorandum of Agreements are not effective until the Secretary of the Finance and Administration Cabinet or his authorized designee has approved the agreement and until the agreement has been submitted to the government contract review committee. However, in accordance with KRS 45A.700, memoranda of agreement in aggregate amounts of \$50,000 or less are exempt from review by the committee and need only be filed with the committee within 30 days of their effective date for informational purposes.

KRS 45A.695(7) provides that payments on personal service contracts and memoranda of agreement shall not be authorized for services rendered after government contract review committee disapproval, unless the decision of the committee is overridden by the Secretary of the Finance and Administration Cabinet or agency head, if the agency has been granted delegation authority by the Secretary.

**2.00 EEO Requirements**

The Equal Employment Opportunity Act of 1978 applies to All State government projects with an estimated value exceeding \$500,000. The contractor shall comply with all terms and conditions of the Act.

**3.00 Cancellation clause:**

Both parties shall have the right to terminate and cancel this contract at any time not to exceed thirty (30) days' written notice served on the other party by registered or certified mail.

**4.00 Funding Out Provision:**

The state agency may terminate this agreement if funds are not appropriated to the contracting agency or are not otherwise available for the purpose of making payments without incurring any obligation for payment after the date of termination, regardless of the terms of the agreement. The state agency shall provide the Contractor thirty (30) calendar day's written notice of termination of the agreement due to lack of available funding.

**5.00 Reduction in Contract Worker Hours:**

The Kentucky General Assembly may allow for a reduction in contract worker hours in conjunction with a budget balancing measure for some professional and non-professional

DocuSign Envelope ID: E47F3219-2EB2-4DC3-8800-EC8DD12B8470	<b>Document Description</b>	<b>Page 56</b>
<b>2200000022</b>	<b>SUBRECIPIENT - FRYSC BOE Multi-Provider (C3686)</b>	

service contracts. If under such authority the agency is required by Executive Order or otherwise to reduce contract hours, the agreement will be reduced by the amount specified in that document. If the contract funding is reduced, then the scope of work related to the contract may also be reduced commensurate with the reduction in funding. This reduction of the scope shall be agreeable to both parties and shall not be considered a breach of contract.

#### **6.00 Access to Records:**

The state agency certifies that it is in compliance with the provisions of KRS 45A.695, "Access to contractor's books, documents, papers, records, or other evidence directly pertinent to the contract." The Contractor, as defined in KRS 45A.030, agrees that the contracting agency, the Finance and Administration Cabinet, the Auditor of Public Accounts, and the Legislative Research Commission, or their duly authorized representatives, shall have access to any books, documents, papers, records, or other evidence, which are directly pertinent to this agreement for the purpose of financial audit or program review. The Contractor also recognizes that any books, documents, papers, records, or other evidence, received during a financial audit or program review shall be subject to the Kentucky Open Records Act, KRS 61.870 to 61.884. Records and other prequalification information confidentially disclosed as part of the bid process shall not be deemed as directly pertinent to the agreement and shall be exempt from disclosure as provided in KRS 61.878(1)(c).

#### **7.00 Violation of tax and employment laws:**

KRS 45A.485 requires the Contractor and all subcontractors performing work under the agreement to reveal to the Commonwealth, prior to the award of a contract, any final determination of a violation by the Contractor within the previous five (5) year period of the provisions of KRS chapters 136, 139, 141, 337, 338, 341, and 342. These statutes relate to corporate and utility tax, sales and use tax, income tax, wages and hours laws, occupational safety and health laws, unemployment insurance laws, and workers compensation insurance laws, respectively.

To comply with the provisions of KRS 45A.485, the Contractor and all subcontractors performing work under the agreement shall report any such final determination(s) of violation(s) to the Commonwealth by providing the following information regarding the final determination(s): the KRS violated, the date of the final determination, and the state agency which issued the final determination.

KRS 45A.485 also provides that, for the duration of any contract, the Contractor and all subcontractors performing work under the agreement shall be in continuous compliance



DocuSign Envelope ID: E47F3219-2EB2-4DC3-8800-EC8DD12B8470	<b>Document Description</b>	<b>Page 57</b>
<b>2200000022</b>	<b>SUBRECIPIENT - FRYSC BOE Multi-Provider (C3686)</b>	

with the provisions of those statutes, which apply to their operations, and that their failure to reveal a final determination as described above, or failure to comply with the above statutes for the duration of the agreement shall be grounds for the Commonwealth's cancellation of the agreement and their disqualification from eligibility for future state contracts for a period of two (2) years.

[Check box section below need only be included for Contractors that are quasi-governmental entities or 501(c)3 non-profit entities.]

Contractor must check one:

☐ The Contractor has not violated any of the provisions of the above statutes within the previous five (5) year period.

☐ The Contractor has violated the provisions of one or more of the above statutes within the previous five (5) year period and has revealed such final determination(s) of violation(s). Attached is a list of such determination(s), which includes the KRS violated, the date of the final determination, and the state agency which issued the final determination.

#### **8.00 Discrimination:**

This section applies only to agreements disbursing federal funds, in whole or part, when the terms for receiving those funds mandate its inclusion. Discrimination (because of race, religion, color, national origin, sex, sexual orientation, gender identity, age, or disability) is prohibited. During the performance of this agreement, the Contractor agrees as follows:

The Contractor will not discriminate against any employee or applicant for employment because of race, religion, color, national origin, sex, sexual orientation, gender identity or age. The Contractor further agrees to comply with the provisions of the Americans with Disabilities Act (ADA), Public Law 101-336, and applicable federal regulations relating thereto prohibiting discrimination against otherwise qualified disabled individuals under any program or activity. The Contractor agrees to provide, upon request, needed reasonable accommodations. The Contractor will take affirmative action to ensure that applicants are employed and that employees are treated during employment without regard to their race, religion, color, national origin, sex, sexual orientation, gender identity, age or disability. Such action shall include, but not be limited to the following; employment, upgrading, demotion or transfer; recruitment or recruitment advertising; layoff or termination; rates of pay or other forms of compensations; and selection for training, including apprenticeship. The Contractor agrees to post in conspicuous places,

DocuSign Envelope ID: E47F3219-2EB2-4DC3-8800-EC8DD12B8470		<b>Page 58</b>
	<b>Document Description</b>	
<b>2200000022</b>	<b>SUBRECIPIENT - FRYSC BOE Multi-Provider (C3686)</b>	

available to employees and applicants for employment, notices setting forth the provisions of this non-discrimination clause.

In all solicitations or advertisements for employees placed by or on behalf of the Contractor, the Contractor will, state that all qualified applicants will receive consideration for employment without regard to race, religion, color, national origin, sex, sexual orientation, gender identity, age or disability.

The Contractor will send to each labor union or representative of workers with which he/she has a collective bargaining agreement or other contract or understanding, a notice advising the said labor union or workers' representative of the Contractor's commitments under this section, and shall post copies of the notice in conspicuous places available to employees and applicants for employment. The Contractor will take such action with respect to any subcontract or purchase order as the administering agency may direct as a means of enforcing such provisions, including sanctions for noncompliance.

The Contractor will comply with all provisions of Executive Order No. 11246 of September 24, 1965 as amended, and of the rules, regulations and relevant orders of the Secretary of Labor.

The Contractor will furnish all information and reports required by Executive Order No. 11246 of September 24, 1965, as amended, and by the rules, regulations and orders of the Secretary of Labor, or pursuant thereto, and will permit access to his books, records and accounts by the administering agency and the Secretary of Labor for purposes of investigation to ascertain compliance with such rules, regulations and orders.

In the event of the Contractor's noncompliance with the nondiscrimination clauses of this agreement or with any of the said rules, regulations or orders, this agreement may be cancelled, terminated or suspended in whole or in part and the Contractor may be declared ineligible for further government contracts or federally-assisted construction contracts in accordance with procedures authorized in Executive Order No. 11246 of September 24, 1965, as amended, and such other sanctions may be imposed and remedies invoked as provided in or as otherwise provided by law.

The Contractor will include the provisions of paragraphs (1) through (7) of section 202 of Executive Order 11246 in every subcontract or purchase order unless exempted by rules, regulations or orders of the Secretary of Labor, issued pursuant to section 204 of Executive Order No. 11246 of September 24, 1965, as amended, so that such provisions will be binding upon each subcontractor or vendor. The Contractor will take such action

DocuSign Envelope ID: E47F3219-2EB2-4DC3-8800-EC8DD12B8470		
	<b>Document Description</b>	<b>Page 59</b>
<b>2200000022</b>	<b>SUBRECIPIENT - FRYSC BOE Multi-Provider (C3686)</b>	

with respect to any subcontract or purchase order as the administering agency may direct as a means of enforcing such provisions including sanctions for noncompliance; provided, however, that in the event a Contractor becomes involved in, or is threatened with, litigation with a subcontractor or vendor as a result of such direction by the agency, the contractor may request the United States to enter into such litigation to protect the interests of the United States.

**Approvals**

This contract is subject to the terms and conditions stated herein. By affixing signatures below, the parties verify that they are authorized to enter into this contract and that they accept and consent to be bound by the terms and conditions stated herein. In addition, the parties agree that (i) electronic approvals may serve as electronic signatures, and (ii) this contract may be executed in any number of counterparts, each of which when executed and delivered shall constitute a duplicate original, but all counterparts together shall constitute a single contract.

**CHFS Cabinet Approval:**

<hr/>	<hr/>
Signature	Title
 <hr/>	 <hr/>
Printed Name	Date

**Contractor Approval:**

See following page for signatures.

**CHFS Department Review:**

<hr/>	<hr/>
Signature	Title
 <hr/>	 <hr/>
Printed Name	Date

**Approved as to form and legality:**

<hr/>
Attorney
 <hr/>
Date

**KDE All Regions**

Adair Co. BOE

Allen Co. BOE

Anderson Co. BOE

Ashland Ind. BOE

Augusta Ind. BOE

Ballard Co. BOE

Barbourville Ind. BOE

Bardstown Ind. BOE

Barren Co. BOE

Bath Co. BOE

Bell Co. BOE

Bellevue Ind. BOE

Berea Ind. BOE

Boone Co. BOE

Bourbon Co. BOE

Bowling Green Ind. BOE

Boyd County BOE

Boyle Co. BOE

Bracken County BOE

DocuSigned by:  
  
D8D19F774CF047D...

4/14/2022 | 10:53 AM EDT

Jeff Aulick

JA

Breathitt Co. BOE

Breckinridge Co. BOE

Bullitt Co. BOE

Burgin Ind. BOE

Butler Co. BOE

Caldwell Co. BOE

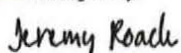
DocuSigned by:  
  
61824C9353E4427...

Jeremy Roach

4/14/2022 | 11:26 AM EDT

Superintendent



Calloway Co. BOE

Campbell Co. BOE

Campbellsville Ind. BOE

Carlisle Co. BOE

Carroll Co. BOE

Carter Co. BOE

Casey Co. BOE

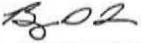
DocuSigned by:  
  
63C3E435F562405...

4/14/2022 | 8:17 AM PDT

Barry Lee

Superintendent

Caverna Ind. BOE

Christian Co.

Clark Co. BOE

Clay Co. BOE

Clinton Co. BOE

Cloverport Ind. BOE

DocuSigned by:  
  
E143BBA33E73491...

4/14/2022 | 11:16 AM EDT

Keith Haynes

Superintendent

Corbin Ind. BOE

Covington Ind. BOE

Crittenden Co. BOE

Cumberland Co. BOE

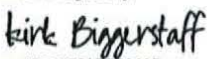
DocuSigned by:  
  
4B0C075ADF004AD...

4/14/2022 | 8:02 AM PDT

Kirk Biggerstaff

Superintendent

Danville Independent BOE

Daviess Co. BOE

Dawson Springs Ind. BOE

Dayton Ind. BOE

DocuSigned by:  
*Jay Brewer*  
7D7FEB9FC4D7473...

4/14/2022 | 8:04 AM PDT

Jay Brewer

Superintendent

East Bernstadt Ind. BOE

Edmonson Co. BOE

Elizabethtown Ind. BOE

Elliott County BOE

DocuSigned by:  
*Debbie Stephens*  
505B315048E64F7...

4/14/2022 | 11:02 AM EDT

Debbie Stephens

Superintendent

Eminence Ind. BOE

Erlanger-Elsmer Ind. BOE

Estill Co. BOE

Fairview Ind. BOE

Fayette Co. BOE

Fleming Co. BOE

Floyd Co. BOE

Frankfort Ind. BOE

Franklin Co. BOE

Fulton Co

Fulton Ind.

Gallatin Co. BOE

Garrard Co. BOE

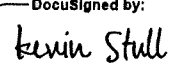
DocuSigned by:  
  
28A4A0D50822482...

4/14/2022 | 8:04 AM PDT

Kevin Stull

Superintendent

Glasgow Ind. BOE

Grant Co. BOE

Graves Co. BOE

Grayson Co. BOE

Green Co. BOE

Greenup Co. BOE

Hancock Co. BOE

Hardin Co. BOE

Harlan Co. BOE

Harlan Ind. BOE

Harrison Co. BOE

Hart Co. BOE

Hazard Ind. BOE



Henderson Co. BOE

Henry Co. BOE

Hickman Co. BOE

Hopkins Co. BOE

Jackson Co. BOE

Jackson Ind. BOE

Jefferson Co. BOE

Martin Pollio  
Jenkins Ind. BOE

Superintendent

Jessamine Co. BOE

DocuSigned by:  
*Matt Moore*  
F81B84A712E8493...

4/14/2022 | 11:23 AM EDT

Matt Moore  
Johnson Co. BOE

Superintendent

Region Number	District Name	Preschool	School Name
1	Ballard County		BALLARD COUNTY ELEMENTARY SCHOOL
1	Ballard County	Pre	Ballard County Preschool/Head Start
1	Ballard County		BALLARD MEMORIAL HIGH SCHOOL
1	Ballard County		BALLARD COUNTY MIDDLE SCHOOL
1	Ballard County		
1	Caldwell County		Caldwell County High School
1	Caldwell County		Caldwell County Middle School
1	Caldwell County		Caldwell County Elementary School
1	Caldwell County		Caldwell County Primary School
1	Caldwell County	Pre	Caldwell County Preschool/Headstart
1	Caldwell County		
1	Calloway County		North Calloway Elementary School
1	Calloway County		East Calloway Elementary School
1	Calloway County		
1	Calloway County		Calloway County Middle School
1	Calloway County		Calloway County Day Treatment
1	Calloway County		
1	Calloway County		Calloway County High School
1	Calloway County		Calloway County Alternative Program
1	Calloway County		
1	Calloway County		Southwest Calloway Elementary School
1	Calloway County	Pre	Calloway County Preschool
1	Calloway County		GEER II Laker Cove FRC, Laker Lighthouse FRC, Laker And
1	Calloway County		
1	Carlisle County		CARLISLE COUNTY HIGH SCHOOL
1	Carlisle County		CARLISLE COUNTY ELEMENTARY SCHOOL
1	Carlisle County		CARLISLE COUNTY MIDDLE SCHOOL
1	Carlisle County	Pre	Carlisle County Preschool
1	Carlisle County		
1	Christian County		Hopkinsville Middle School
1	Christian County		
1	Christian County		Crofton Elementary School
1	Christian County	Pre	Crofton
1	Christian County		
1	Christian County		Pembroke Elementary School
1	Christian County	Pre	Pembroke Elementary School
1	Christian County		
1	Christian County		Freedom Elementary School
1	Christian County	Pre	Freedom Elementary
1	Christian County		
1	Christian County		Martin Luther King Jr. Elementary School

1 Christian County	Pre	Martin Luther King Jr. Elementary
1 Christian County		Hopkinsville High School
1 Christian County		Indian Hills Elementary School
1 Christian County	Pre	Indian Hills Elementary
1 Christian County		Christian County Middle School
1 Christian County		Millbrooke Elementary School
1 Christian County		Christian County High School
1 Christian County		South Christian Elementary School
1 Christian County	Pre	South Christian Elementary
1 Christian County		Sinking Fork Elementary School
1 Christian County	Pre	Sinking Fork Elementary
1 Christian County		
1 Crittenden County		Crittenden County High School
1 Crittenden County		Pathway Academy High School
1 Crittenden County		Crittenden County Middle School
1 Crittenden County		Crittenden County Elementary School
1 Crittenden County	Pre	Crittenden County Preschool
1 Crittenden County		
1 Crittenden County		GEER II Heart to Heart FRYSC
1 Crittenden County		
1 Dawson Springs Independent		Dawson Springs Jr. High School
1 Dawson Springs Independent		Dawson Springs Elementary
1 Dawson Springs Independent	Pre	Dawson Springs Elementary Preschool
1 Dawson Springs Independent		
1 Fulton County		Fulton County High School
1 Fulton County		Fulton County Middle School
1 Fulton County		Fulton County Elementary
1 Fulton County	Pre	Fulton County
1 Fulton County		
1 Fulton County		GEER II Fulton Co Family Ties Center
1 Fulton County		
1 Fulton Independent		Fulton Independent School
1 Fulton Independent	Pre	Fulton Independent Preschool
1 Fulton Independent		
1 Fulton Independent		GEER II The Family Connection
1 Fulton Independent		
1 Graves County		Graves County Central Elementary
1 Graves County	Pre	Central Elementary School
1 Graves County		
1 Graves County		Graves County Middle School



1 Graves County		Fancy Farm Elementary School
1 Graves County	Pre	Lowes and Fancy Farm Elementary
1 Graves County		Symsonia Elementary School
1 Graves County		Farmington Elementary School
1 Graves County	Pre	Farmington and Symsonia Elementary Schools
1 Graves County		Sedalia Elementary School
1 Graves County	Pre	Sedalia Elementary
1 Graves County		Graves County High School
1 Graves County		Wingo Elementary School
1 Graves County	Pre	Wingo Elementary
1 Graves County		GEER II Graves Central FRC, Fancy Farm FRC, Sedalia FRC
1 Graves County		
1 Hickman County		HICKMAN COUNTY HIGH SCHOOL
1 Hickman County		Hickman County Elementary School
1 Hickman County	Pre	Hickman Co. Preschool/Headstart
1 Hickman County		
1 Hopkins County		BROWNING SPRINGS MIDDLE SCHOOL
1 Hopkins County		GRAPEVINE ELEMENTARY SCHOOL
1 Hopkins County	Pre	Grapevine Elementary
1 Hopkins County		HANSON ELEMENTARY SCHOOL
1 Hopkins County		EARLINGTON ELEMENTARY SCHOOL
1 Hopkins County	Pre	Earlington Elementary School
1 Hopkins County		JAMES MADISON MIDDLE SCHOOL
1 Hopkins County		Hopkins County Schools Academy
1 Hopkins County		JESSE STUART ELEMENTARY SCHOOL
1 Hopkins County	Pre	jesse stuart elem.
1 Hopkins County		Madisonville North Hopkins High School
1 Hopkins County		Pride Elementary School
1 Hopkins County	Pre	Pride FRC
1 Hopkins County		Hopkins County Central High School
1 Hopkins County		SOUTH HOPKINS MIDDLE SCHOOL

1 Hopkins County		Southside Elementary School
1 Hopkins County	Pre	Southside Elementary
1 Hopkins County		West Broadway Elementary School
1 Hopkins County		Hopkins County Day Treatment
1 Hopkins County	Pre	West Broadway Elementary School
1 Hopkins County		WEST HOPKINS SCHOOL
1 Hopkins County	Pre	West Hopkins School
1 Hopkins County		
1 Livingston County		NORTH LIVINGSTON ELEMENTARY SCHOOL
1 Livingston County		SOUTH LIVINGSTON ELEMENTARY SCHOOL
1 Livingston County	Pre	South Livingston Elem/North Livingston Elem
1 Livingston County		
1 Livingston County		LIVINGSTON CENTRAL HIGH SCHOOL
1 Livingston County		LIVINGSTON COUNTY MIDDLE SCHOOL
1 Livingston County		
1 Livingston County		GEER II Cardinal Connection YSC, Family First FRC
1 Livingston County		
1 Lyon County		Lyon County High School
1 Lyon County		Lyon County Elementary School
1 Lyon County		Lyon County Middle School
1 Lyon County	Pre	Lyon Co.Preschool / Head Start
1 Lyon County		
1 Marshall County		CENTRAL ELEMENTARY SCHOOL
1 Marshall County		BENTON ELEMENTARY SCHOOL
1 Marshall County	Pre	Benton Elementary and Central Elementary
1 Marshall County		
1 Marshall County		SHARPE ELEMENTARY SCHOOL
1 Marshall County		CALVERT CITY ELEMENTARY SCHOOL
1 Marshall County	Pre	Calvert City Elementary / Sharpe Elementary
1 Marshall County		
1 Marshall County		JONATHAN ELEMENTARY SCHOOL
1 Marshall County		SOUTH MARSHALL ELEMENTARY SCHOOL
1 Marshall County	Pre	Jonathan and South Marshall Elementary Schools
1 Marshall County		
1 Marshall County		NORTH MARSHALL MIDDLE SCHOOL
1 Marshall County		SOUTH MARSHALL MIDDLE
1 Marshall County		
1 Marshall County		MARSHALL COUNTY HIGH SCHOOL
1 Marshall County		Star Academy High School
1 Marshall County		
1 Marshall County		GEER II Roots to Wings YSC
1 Marshall County		
1 Mayfield Independent		MAYFIELD ELEMENTARY SCHOOL
1 Mayfield Independent	Pre	Mafyfield Elementary School



1 Mayfield Independent		MAYFIELD HIGH SCHOOL
1 Mayfield Independent		MAYFIELD MIDDLE SCHOOL
1 Mayfield Independent		GEER II FACE FRC
1 Mayfield Independent		GEER II Mayfield YSC
1 Mayfield Independent		
1 McCracken County		REIDLAND ELEMENTARY SCHOOL
1 McCracken County	Pre	Reidland Elementary School
1 McCracken County		REIDLAND MIDDLE SCHOOL
1 McCracken County		REIDLAND INTERMEDIATE SCHOOL
1 McCracken County		CONCORD ELEMENTARY SCHOOL
1 McCracken County		HEATH MIDDLE SCHOOL
1 McCracken County		HEATH ELEMENTARY SCHOOL
1 McCracken County	Pre	CES and HES Preschool
1 McCracken County		LONE OAK ELEMENTARY SCHOOL
1 McCracken County		HENDRON LONE OAK ELEMENTARY SCHOOL
1 McCracken County	Pre	Lone Oak/Hendron Lone Oak Elementary
1 McCracken County		MCCRACKEN COUNTY HIGH SCHOOL
1 McCracken County		LONE OAK MIDDLE SCHOOL
1 McCracken County		LONE OAK INTERMEDIATE SCHOOL
1 McCracken County		GEER II Kids First FRC
1 McCracken County		GEER II Lone Oak FRYSC
1 McCracken County		GEER II Flash FRYSC
1 McCracken County		GEER II Reidland FRYSC
1 McCracken County		GEER II Mustangs YSC
1 McCracken County		GEER II Reidland FRC
1 McCracken County		BREMEN ELEMENTARY SCHOOL
1 Muhlenberg County		Bremen Headstart/Preschool
1 Muhlenberg County	Pre	
1 Muhlenberg County		CENTRAL CITY ELEMENTARY
1 Muhlenberg County	Pre	Central City Elementary
1 Muhlenberg County		GREENVILLE ELEMENTARY SCHOOL
1 Muhlenberg County	Pre	Greenville Elementary
1 Muhlenberg County		LONGEST ELEMENTARY
1 Muhlenberg County	Pre	Longest Elementary
1 Muhlenberg County		MUHLENBERG SOUTH ELEMENTARY
1 Muhlenberg County	Pre	Muhlenberg South Elementary

1 Muhlenberg County		MUHLENBERG COUNTY HIGH SCHOOL
1 Muhlenberg County		MUHLENBERG SOUTH MIDDLE SCHOOL
1 Muhlenberg County		MUHLENBERG NORTH MIDDLE
1 Muhlenberg County		The Renaissance Center
1 Muhlenberg County		
1 Murray Independent		MURRAY MIDDLE SCHOOL
1 Murray Independent		MURRAY ELEMENTARY SCHOOL
1 Murray Independent	Pre	Murray Preschool
1 Murray Independent		MURRAY HIGH SCHOOL
1 Murray Independent		GEER II Murray FRYSC
1 Murray Independent		
1 Paducah Independent		Clark Elementary School
1 Paducah Independent	Pre	Paducah Head Start
1 Paducah Independent		McNabb Elementary School
1 Paducah Independent	Pre	Paducah Head Start
1 Paducah Independent		Morgan Elementary School
1 Paducah Independent	Pre	Paducah Head Start
1 Paducah Independent		Paducah Tilghman High School
1 Paducah Independent		Paducah Middle School
1 Paducah Independent		GEER II Kids Co Too FRC
1 Paducah Independent		GEER II Morgan FRC
1 Paducah Independent		GEER II Kids Co 1 FRC
1 Paducah Independent		GEER II Tornado S.T.A.R YSC
1 Paducah Independent		
1 Todd County		North Todd Elementary School
1 Todd County		South Todd Elementary School
1 Todd County	Pre	North and South Todd Elementary Preschool
1 Todd County		Todd County Central High School
1 Todd County		Horizons High School
1 Todd County		Todd County Middle School
1 Todd County		
1 Trigg County		TRIGG COUNTY HIGH SCHOOL
1 Trigg County		TRIGG COUNTY MIDDLE SCHOOL
1 Trigg County		TRIGG COUNTY INTERMEDIATE SCHOOL
1 Trigg County		TRIGG COUNTY PRIMARY SCHOOL
1 Trigg County	Pre	Trigg County Preschool



1 Trigg County		GEER II Horizon Youth Services Center
1 Trigg County		
2 Bowling Green Independent		BOWLING GREEN HIGH SCHOOL
2 Bowling Green Independent		Bowling Green Junior High
2 Bowling Green Independent		Dishman McGinnis Elementary School
2 Bowling Green Independent		Parker-Bennett-Curry School
2 Bowling Green Independent		T C Cherry Elementary School
2 Bowling Green Independent	Pre	T.C. Cherry Elementary
2 Bowling Green Independent		Potter Gray Elementary
2 Bowling Green Independent		W R McNeill Elementary School
2 Bowling Green Independent		GEER II Bowling Green HS YSC
2 Bowling Green Independent		GEER II Bowling Green Junior High YSC
2 Bowling Green Independent		GEER II Dishman McGinnis FRC
2 Bowling Green Independent		GEER II McNeill/Potter Gray FRC
2 Bowling Green Independent		
2 Butler County		NORTH BUTLER ELEMENTARY
2 Butler County		Morgantown Elementary School
2 Butler County	Pre	Morgantown Elementary and North Butler Elementary
2 Butler County		BUTLER COUNTY HIGH SCHOOL
2 Butler County		BUTLER COUNTY MIDDLE SCHOOL
2 Butler County		Butler County Learning Center
2 Butler County		GEER II Butler Co FRYSC
2 Butler County		
2 Daviess County		Apollo High School
2 Daviess County		Heritage Park High School
2 Daviess County		F T Burns Middle School
2 Daviess County		Highland Elementary School
2 Daviess County		Country Heights Elementary School
2 Daviess County	Pre	Highland and Country Heights Elementary
2 Daviess County		College View Middle School
2 Daviess County		Daviess County High School

2 Daviess County		Daviess County Middle School
2 Daviess County		Deer Park Elementary School
2 Daviess County	Pre	Deer Park Elementary
2 Daviess County		Whitesville Elementary School
2 Daviess County		East View Elementary School
2 Daviess County	Pre	East View and Whitesville Elementary Schools
2 Daviess County		Meadow Lands Elementary School
2 Daviess County	Pre	Meadow Lands Elementary School
2 Daviess County		Tamarack Elementary School
2 Daviess County		F T Burns Elementary School
2 Daviess County	Pre	Burns and Tamarack Elementary
2 Daviess County		Audubon Elementary School
2 Daviess County	Pre	Audubon Elementary
2 Daviess County		Southern Oaks Elementary School
2 Daviess County	Pre	Southern Oaks Elementary School
2 Daviess County		West Louisville Elementary School
2 Daviess County		Sorgho Elementary School
2 Daviess County	Pre	Sorgho and West Louisville Elementary
2 Daviess County		North Hancock Elementary School
2 Hancock County	Pre	North Hancock Elementary Preschool/Head Start
2 Hancock County		Hancock County High School
2 Hancock County		Hancock County Middle School
2 Hancock County		South Hancock Elementary School
2 Hancock County	Pre	South Hancock Preschool
2 Hancock County		Cairo Elementary School
2 Henderson County		Jefferson Elementary School
2 Henderson County		Niagara Elementary School
2 Henderson County		BEND GATE ELEMENTARY SCHOOL
2 Henderson County		East Heights Elementary School
2 Henderson County		Spottsville Elementary School
2 Henderson County		A B Chandler Elementary School

2 Henderson County		HENDERSON COUNTY HIGH SCHOOL
2 Henderson County		Henderson County North Middle School
2 Henderson County		South Heights Elementary School
2 Henderson County		Henderson County South Middle School
2 Henderson County	Pre	Thelma B. Johnson Early Learning Center
2 Henderson County		GEER II Future Stars FRC
2 Henderson County		
2 Logan County		ADAIRVILLE ELEMENTARY SCHOOL
2 Logan County		Lewisburg Elementary School
2 Logan County	Pre	Adairville School and Lewisburg School
2 Logan County		Auburn Elementary School
2 Logan County	Pre	Auburn School
2 Logan County		LOGAN COUNTY HIGH SCHOOL
2 Logan County		Olmstead Elementary School
2 Logan County		Chandlers Elementary School
2 Logan County	Pre	Chandlers/Olmstead Schools
2 Logan County		GEER II Auburn School FRYSC
2 Logan County		
2 McLean County		Calhoun Elementary School
2 McLean County		Marie Gatton Phillips Elementary
2 McLean County		Livermore Elementary School
2 McLean County	Pre	Livermore Elementary/Marie Gatton/ Calhoun
2 McLean County		McLean County High School
2 McLean County		McLean County Middle School
2 Ohio County		Beaver Dam Elementary School
2 Ohio County	Pre	Beaver Dam Preschool
2 Ohio County		Fordsville Elementary School
2 Ohio County	Pre	Fordsville Preschool
2 Ohio County		Horse Branch Elementary School
2 Ohio County	Pre	Horse Branch Preschool
2 Ohio County		Ohio County High School
2 Ohio County		Ohio County Middle School

2 Ohio County		Southern Elementary School
2 Ohio County	Pre	Southern Preschool
2 Ohio County		Western Elementary School
2 Ohio County	Pre	Western Preschool
2 Ohio County		Wayland Alexander Elementary School
2 Ohio County	Pre	Wayland Preschool
2 Ohio County		Cravens Elementary School
2 Owensboro Independent		Estes Elementary School
2 Owensboro Independent		Foust Elementary School
2 Owensboro Independent		Newton Parrish Elementary School
2 Owensboro Independent		Owensboro Innovation Middle School
2 Owensboro Independent		Owensboro High School
2 Owensboro Independent		Owensboro Middle School
2 Owensboro Independent		Sutton Elementary School
2 Owensboro Independent	Pre	Hager Preschool
2 Owensboro Independent		RUSSELLVILLE HIGH SCHOOL
2 Russellville Independent		RUSSELLVILLE MIDDLE SCHOOL
2 Russellville Independent		R E Stevenson Elementary School
2 Russellville Independent	Pre	Russellville Pre-school Academy
2 Russellville Independent		Franklin-Simpson Middle School
2 Simpson County		Franklin-Simpson High School
2 Simpson County		Franklin-Simpson High School West Campus
2 Simpson County		Simpson Elementary School
2 Simpson County		Franklin Elementary School
2 Simpson County		Lincoln Elementary School
2 Simpson County	Pre	Franklin Elementary School
2 Union County		UNION COUNTY MIDDLE SCHOOL
2 Union County		MORGANFIELD ELEMENTARY SCHOOL



2 Union County		UNION COUNTY HIGH SCHOOL
2 Union County		UNION COUNTY LEARNING ACADEMY
2 Union County		STURGIS ELEMENTARY SCHOOL
2 Union County		UNIONTOWN ELEMENTARY SCHOOL
2 Union County	Pre	Uniontown/Sturgis Elem
2 Union County		GEER II LINKS YSC, APPLES FRYSC
2 Union County		
2 Warren County		Alvaton Elementary
2 Warren County	Pre	Alvaton FRC Preschool
2 Warren County		Briarwood Elementary School
2 Warren County	Pre	Briarwood Elementary School
2 Warren County		Bristow Elementary
2 Warren County	Pre	Bristow Elementary Preschool
2 Warren County		Cumberland Trace Elementary
2 Warren County	Pre	Cumberland Trace Elementary School
2 Warren County		Drakes Creek Middle School
2 Warren County		Henry F. Moss Middle School
2 Warren County		Lost River Elementary
2 Warren County	Pre	Lost River Elementary
2 Warren County		William H. Natcher Elementary
2 Warren County	Pre	Natcher Elementary
2 Warren County		North Warren Elementary
2 Warren County	Pre	North Warren FRC
2 Warren County		Oakland Elementary
2 Warren County	Pre	Oakland Elementary
2 Warren County		Rich Pond Elementary
2 Warren County	Pre	Rich Pond Elementary Preschool
2 Warren County		Richardsville Elementary
2 Warren County	Pre	Richardsville Elementary
2 Warren County		Warren Central High School
2 Warren County		GEO International High School
2 Warren County		Warren East High School

2 Warren County		Warren East Middle School
2 Warren County		Warren Elementary
2 Warren County	Pre	Warren Elementary
2 Warren County		Plano Elementary
2 Warren County	Pre	Plano Elementary
2 Warren County		South Warren High School
2 Warren County		South Warren Middle School
2 Warren County		Greenwood High School
2 Warren County		Jennings Creek Elementary
2 Warren County	Pre	Jennings Creek Elementary School
2 Warren County		Rockfield Elementary
2 Warren County	Pre	Rockfield Elementary School
2 Warren County		Jody Richards Elementary
2 Warren County		GEER II North Warren Elem FRC, Oakland Elem FRC, Rich
2 Warren County		Dixon Elementary School
2 Webster County		Sebree Elementary School
2 Webster County	Pre	Sebree Elementary
2 Webster County		Clay Elementary School
2 Webster County		Providence Elementary School
2 Webster County	Pre	Providence Elementary and Clay Elementary
2 Webster County		Webster County High School
2 Webster County		Webster County Middle School
2 Webster County		
3 Bardstown Independent		Bardstown Elementary School
3 Bardstown Independent		Bardstown Primary School
3 Bardstown Independent	Pre	Bardstown Early Childhood Education Center
3 Bardstown Independent		Bardstown Middle School
3 Bardstown Independent		Bardstown High School
3 Bardstown Independent		Bardstown Alternative School
3 Bardstown Independent		
3 Bullitt County		BERNHEIM MIDDLE SCHOOL
3 Bullitt County		BULLITT LICK MIDDLE SCHOOL

3 Bullitt County		BULLITT CENTRAL HIGH SCHOOL
3 Bullitt County		CEDAR GROVE ELEMENTARY
3 Bullitt County		LEBANON JUNCTION ELEMENTARY
3 Bullitt County	Pre	Cedar Grove/ Lebanon Junction
3 Bullitt County		OVERDALE ELEMENTARY SCHOOL
3 Bullitt County		MARYVILLE ELEMENTARY SCHOOL
3 Bullitt County	Pre	Maryville & Overdale
3 Bullitt County		NORTH BULLITT HIGH SCHOOL
3 Bullitt County		EASTSIDE MIDDLE SCHOOL
3 Bullitt County		MT. WASHINGTON MIDDLE SCHOOL
3 Bullitt County		ROBY ELEMENTARY SCHOOL
3 Bullitt County		NICHOLS ELEMENTARY
3 Bullitt County	Pre	Roby and Nichols
3 Bullitt County		FREEDOM ELEMENTARY SCHOOL
3 Bullitt County		BROOKS ELEMENTARY SCHOOL
3 Bullitt County	Pre	Brooks and Freedom
3 Bullitt County		OLD MILL ELEMENTARY SCHOOL
3 Bullitt County		CROSSROADS ELEMENTARY
3 Bullitt County	Pre	Old Mill and Crossroads
3 Bullitt County		SHEPHERDSVILLE ELEMENTARY
3 Bullitt County	Pre	Shepherdsville Elementary
3 Bullitt County		BULLITT EAST HIGH SCHOOL
3 Bullitt County		MT. WASHINGTON ELEMENTARY
3 Bullitt County		PLEASANT GROVE ELEMENTARY SCHOOL
3 Bullitt County	Pre	Pleasant Grove/Mt. Washington Elementary
3 Bullitt County		HEBRON MIDDLE SCHOOL
3 Bullitt County		ZONETON MIDDLE SCHOOL
3 Bullitt County		
3 Jefferson County		Eastern High
3 Jefferson County		Atherton High
3 Jefferson County		Auburndale Elementary
3 Jefferson County	Pre	Auburndale Elementary
3 Jefferson County		Tully Elementary

3 Jefferson County		Bates Elementary
3 Jefferson County	Pre	Tully Elementary
3 Jefferson County		Blake Elementary
3 Jefferson County	Pre	Blake Elementary
3 Jefferson County		Bloom Elementary
3 Jefferson County		Hawthorne Elementary
3 Jefferson County	Pre	Hawthorne
3 Jefferson County		Breckinridge-Franklin Elementary
3 Jefferson County		J. Graham Brown School
3 Jefferson County		Central High Magnet Career Academy
3 Jefferson County		Byck Elementary
3 Jefferson County		Cane Run Elementary
3 Jefferson County	Pre	Cane Run Elementary
3 Jefferson County		Carter Traditional Elementary
3 Jefferson County	Pre	DuValle Education Center
3 Jefferson County		Lowe Elementary
3 Jefferson County		Bowen Elementary
3 Jefferson County		Conway Middle
3 Jefferson County		Coral Ridge Elementary
3 Jefferson County	Pre	Coral Ridge Elementary
3 Jefferson County		Crums Lane Elementary
3 Jefferson County		Kammerer Middle
3 Jefferson County		Doss High
3 Jefferson County		Wilt Elementary
3 Jefferson County		Laukhuf Elementary
3 Jefferson County	Pre	Laukhuf/Wilt Elementary
3 Jefferson County		Johnsontown Road Elementary
3 Jefferson County		Dixie Elementary
3 Jefferson County	Pre	Dixie Elementary
3 Jefferson County		Engelhard Elementary



3 Jefferson County		Fairdale Elementary
0		
3 Jefferson County		Fairdale High
3 Jefferson County		Georgia Chaffee Teenage Parent Program
3 Jefferson County		Wheeler Elementary
3 Jefferson County		Fern Creek Elementary
3 Jefferson County		Farnsley Middle
3 Jefferson County		Field Elementary
3 Jefferson County		Foster Traditional Academy
3 Jefferson County		Gutermuth Elementary
3 Jefferson County		The Phoenix School Of Discovery
3 Jefferson County		Hazelwood Elementary
3 Jefferson County	Pre	Hazelwood Elementary
3 Jefferson County		Cochrane Elementary
3 Jefferson County		Jeffersontown Elementary
3 Jefferson County	Pre	Cochrane Elementary
3 Jefferson County		Watterson Elementary
3 Jefferson County		Klondike Lane Elementary
3 Jefferson County	Pre	Klondike Elementary
3 Jefferson County		Highland Middle
3 Jefferson County		Hite Elementary
3 Jefferson County		Middletown Elementary
3 Jefferson County		Slaughter Elementary
0 Jefferson County		Rutherford Elementary
3 Jefferson County	Pre	Rutherford Elementary
3 Jefferson County		Indian Trail Elementary
3 Jefferson County		Iroquois High
3 Jefferson County		Frederick Law Olmsted Academy South
3 Jefferson County		Jacob Elementary

3 Jefferson County	Pre	Jacob Elementary Preschool
3 Jefferson County		Atkinson Academy
3 Jefferson County		Jeffersontown High
3 Jefferson County		Johnson Traditional Middle
3 Jefferson County		Brandeis Elementary
3 Jefferson County		Kennedy Montessori Elementary
3 Jefferson County	Pre	Brandeis Elementary
3 Jefferson County		Eisenhower Elementary
3 Jefferson County		Kerrick Elementary
3 Jefferson County		Kenwood Elementary
3 Jefferson County		Lassiter Middle
3 Jefferson County		Wilkerson Elementary School
3 Jefferson County		Layne Elementary
3 Jefferson County	Pre	Wilkerson Elementary
3 Jefferson County		Liberty High
3 Jefferson County		Lincoln Elementary Performing Arts
3 Jefferson County	Pre	Dawson Orman
3 Jefferson County		King Elementary
3 Jefferson County		Maupin Elementary
3 Jefferson County	Pre	Maupin Elementary
3 Jefferson County		McFerran Preparatory Academy
3 Jefferson County		Meyzeek Middle
3 Jefferson County		Mill Creek Elementary
3 Jefferson County	Pre	Mill Creek
3 Jefferson County		Minors Lane Elementary
3 Jefferson County	Pre	Minors Lane Elementary
3 Jefferson County		Marion C. Moore School
3 Jefferson County		Frayser Elementary

3 Jefferson County		Newburg Middle
3 Jefferson County		Noe Middle
3 Jefferson County		Okolona Elementary
3 Jefferson County	Pre	Okolona Elementary
3 Jefferson County		Portland Elementary
3 Jefferson County		Rangeland Elementary
3 Jefferson County		Robert Frost Sixth-Grade Academy
3 Jefferson County		Roosevelt-Perry Elementary
3 Jefferson County		Wheatley Elementary
3 Jefferson County		Churchill Park School
3 Jefferson County		Semple Elementary
3 Jefferson County	Pre	Churhill Park
3 Jefferson County		Shacklette Elementary
3 Jefferson County	Pre	Shacklette
3 Jefferson County		The Academy @ Shawnee
3 Jefferson County		Waller-Williams Environmental
3 Jefferson County		Shelby Traditional Academy
3 Jefferson County		Smyrna Elementary
3 Jefferson County	Pre	Smyrna Elementary Preschool
3 Jefferson County		Southern High
3 Jefferson County		Frederick Law Olmsted Academy North
3 Jefferson County		Stonestreet Elementary
3 Jefferson County		Sanders Elementary
3 Jefferson County	Pre	Stonestreet
3 Jefferson County		Knight Middle
3 Jefferson County		Blue Lick Elementary
3 Jefferson County	Pre	Blue Lick Elementary
3 Jefferson County		Waggener High
3 Jefferson County		Stuart Academy

3 Jefferson County		Coleridge-Taylor Montessori Elementary
3 Jefferson County		Audubon Traditional Elementary
3 Jefferson County		Camp Taylor Elementary
3 Jefferson County		Jefferson County Traditional Middle
3 Jefferson County		Cochran Elementary
3 Jefferson County		Hartstern Elementary
3 Jefferson County		Price Elementary
3 Jefferson County		Pleasure Ridge Park High
3 Jefferson County		Thomas Jefferson Middle
3 Jefferson County		Luhr Elementary
3 Jefferson County		Goldsmith Elementary
3 Jefferson County		Trunnell Elementary
3 Jefferson County	Pre	Trunnell Elementary School
3 Jefferson County		Valley High
3 Jefferson County		Medora Elementary
3 Jefferson County		Watson Lane Elementary
3 Jefferson County	Pre	Watson Lane Elementary
3 Jefferson County		Wellington Elementary
3 Jefferson County		Western High
3 Jefferson County		Western Middle School for the Arts
3 Jefferson County		Westport Middle
3 Jefferson County		Young Elementary
3 Jefferson County		Zachary Taylor Elementary
3 Jefferson County	Pre	Westport Early Childhood Center
3 Jefferson County		Carrithers Middle
3 Jefferson County		Fern Creek High
3 Jefferson County		Seneca High
3 Jefferson County		Binet School

3 Jefferson County		Minor Daniels Academy
3 Jefferson County		Breckinridge Metropolitan High
3 Jefferson County		Greathouse/Shryock Traditional
3 Jefferson County		Alex R Kennedy Elementary
3 Jefferson County	Pre	Alex Kennedy
3 Jefferson County		Farmer Elementary
3 Jefferson County		Ramsey Middle
3 Jefferson County	Pre	Farmer Elementary
3 Jefferson County		Louisville Male High
3 Jefferson County		W.E.B. DuBois Academy
3 Jefferson County		Dunn Elementary
3 Jefferson County		Chenoweth Elementary
3 Jefferson County	Pre	Chenoweth Elementary
3 Jefferson County		Norton Elementary
3 Jefferson County		Wilder Elementary
3 Jefferson County		Norton Commons Elementary School
3 Jefferson County		Chancey Elementary
3 Jefferson County	Pre	Norton Commons Elementary
3 Jefferson County		Greenwood Elementary
3 Jefferson County		Butler Traditional High
3 Jefferson County		Ballard High
3 Jefferson County		Crosby Middle
3 Jefferson County		St Matthews Elementary
3 Jefferson County		Grace M James Academy of Excellence
3 Jefferson County		Schaffner Traditional Elem
3 Jefferson County		George Unseld Early Childhood Learning
3 Jefferson County		ESL Newcomer Academy
3 Jefferson County		McFerran Early Childhood
3 Jefferson County		Barret Traditional Middle



3 Jefferson County		Dupont Manual High
3 Jefferson County		GEER II The Link FRYSC, Southern HS YSC, Bowen and Lo
3 Jefferson County		GEER II Kammerer Cubs YSC, Gutermuth FRC, Maupin F
3 Jefferson County		GEER II Conway YSC, Meyzeek YSC
3 Jefferson County		GEER II Field Elem FRC, Western HS YSC
3 Jefferson County		GEER II Stepping Stones FRC
3 Jefferson County		GEER II Indian Trail FRC
3 Jefferson County		GEER II Hubert Hagan FRC, Smyrna FRC
3 Jefferson County		GEER II Cardinal Commons, Rutherford Elem FRC
3 Jefferson County		GEER II Fairdale FRC
3 Jefferson County		GEER II Jacob Elem FRC
3 Jefferson County		GEER II Layne/Wilkerson FRC, Dixie/Johnsontown Rd FR
3 Jefferson County		GEER II Byck FRC
3 Jefferson County		GEER II Bloom/Hawthorne FRC
3 Jefferson County		GEER II Minors Lane Elem. FRC, Rangeland Elem FRC
3 Jefferson County		GEER II Crums Lane Elem FRC
3 Jefferson County		
3 Meade County		Payneville Elementary School
3 Meade County		Ekron Elementary School
3 Meade County		
3 Meade County		Brandenburg Primary School
3 Meade County		David T. Wilson Elementary
3 Meade County	Pre	Brandenburg Primary
3 Meade County		
3 Meade County		Flaherty Elementary School
3 Meade County		Flaherty Primary School
3 Meade County		
3 Meade County		Stuart Pepper Middle School
3 Meade County		
3 Meade County		Meade County High School
3 Meade County		Brandenburg High School
3 Meade County		James R. Allen High School
3 Nelson County		
3 Nelson County		OLD KENTUCKY HOME MIDDLE SCHOOL
3 Nelson County		NELSON COUNTY HIGH SCHOOL
3 Nelson County		THE ACADEMY AT HORIZONS
3 Nelson County		
3 Nelson County		BLOOMFIELD MIDDLE SCHOOL
3 Nelson County		BLOOMFIELD ELEMENTARY SCHOOL
3 Nelson County		
3 Nelson County		BOSTON SCHOOL
3 Nelson County	Pre	Nelson County Early Learning Center
3 Nelson County		
3 Nelson County		THOMAS NELSON HIGH SCHOOL
3 Nelson County		THE NEW HAVEN SCHOOL

3 Nelson County		COXS CREEK ELEMENTARY SCHOOL
3 Nelson County		FOSTER HEIGHTS ELEMENTARY SCHOOL
3 Nelson County		GEER II Nelson Co FRC Proud, Nmagination FRYSC
3 Nelson County		GEER II Center of Ngagement FRYSC, Center of Npower
3 Nelson County		
3 Spencer County		SPENCER COUNTY ELEMENTARY SCHOOL
3 Spencer County		TAYLORSVILLE ELEMENTARY SCHOOL
3 Spencer County	Pre	Spencer County Elementary/Taylorsville Elementary
3 Spencer County		Spencer County High School
3 Spencer County		SPENCER COUNTY MIDDLE SCHOOL
3 Spencer County		Hillview Academy
3 Spencer County		GEER II Taylorsville Elem FRC, Spencer Co Elem FRC
3 Spencer County		
4 Bellevue Independent		BELLEVUE HIGH SCHOOL
4 Bellevue Independent		Grandview Elementary School
4 Bellevue Independent	Pre	Grandview Elementary, Southgate Elementary
4 Southgate Independent		SOUTHGATE PUBLIC SCHOOL
4 Bellevue Independent		GEER II Bellevue YSC
4 Bellevue Independent		GEER II Family Connections
4 Bellevue Independent		
4 Boone County		Boone County High School
4 Boone County		Burlington Elementary School
4 Boone County	Pre	Burlington Elementary
4 Boone County		Camp Ernst Middle School
4 Boone County		Florence Elementary School
4 Boone County	Pre	Florence Elementary
4 Boone County		Chester Goodridge Elementary School
4 Boone County	Pre	Goodridge Elementary
4 Boone County		Hillard Collins Elementary School
4 Boone County	Pre	Collins
4 Boone County		Charles H. Kelly Elementary School



4 Boone County		Ockerman Elementary School
4 Boone County	Pre	Ockerman Elementary Preschool
4 Boone County		Rector A. Jones Middle School
4 Boone County		A M Yealey Elementary School
4 Boone County	Pre	Yealey Elementary School
4 Boone County		Larry A. Ryle High School
4 Boone County		Conner High School
4 Boone County		Ockerman Middle School
4 Boone County		New Haven Elementary School
4 Boone County	Pre	New Haven Elementary School
4 Boone County		Stephens Elementary School
4 Boone County	Pre	Stephens Elementary School
4 Boone County		North Pointe Elementary
4 Boone County		Randall K. Cooper High School
4 Boone County		Steeplechase Elementary
4 Boone County		Conner Middle School
4 Boone County		Thornewilde Elementary
4 Boone County		GEER II Ockerman Elem FRC, Collins Elem FRC, Forence
4 Boone County		GEER II New Haven Elem FRC
4 Boone County		GEER II Conner HS YSC
4 Boone County		DONALD E. CLINE ELEMENTARY SCHOOL
4 Campbell County		CROSSROADS ELEMENTARY SCHOOL
4 Campbell County	Pre	XRDS/CL
4 Campbell County		CAMPBELL RIDGE ELEMENTARY
4 Campbell County	Pre	Campbell Ridge Preschool
4 Campbell County		CAMPBELL COUNTY MIDDLE SCHOOL
4 Campbell County		GRANT'S LICK ELEMENTARY SCHOOL
4 Campbell County		JOHN W. REILEY ELEMENTARY SCHOOL
4 Campbell County	Pre	John W. Reiley Elementary School



4 Campbell County		CAMPBELL COUNTY HIGH SCHOOL
4 Campbell County		Alexandria Educational Center
4 Campbell County		GEER II Campbell Co FRC
4 Campbell County		GEER II Campbell Co HS YSC
4 Campbell County		GEER II Campbell Ridge Elem FRC
4 Campbell County		
4 Carroll County		CARROLL COUNTY HIGH SCHOOL
4 Carroll County		CARROLL COUNTY MIDDLE SCHOOL
4 Carroll County		Cartmell Elementary
4 Carroll County		Kathryn Winn Primary
4 Carroll County		
4 Covington Independent		GLENN O SWING ELEMENTARY
4 Covington Independent		
4 Covington Independent		HOLMES HIGH SCHOOL
4 Covington Independent	Pre	James E. Biggs Early Childhood Education Center
4 Covington Independent		JOHN G CARLISLE ELEMENTARY
4 Covington Independent		
4 Covington Independent		LATONIA ELEMENTARY SCHOOL
4 Covington Independent		
4 Covington Independent		NINTH DISTRICT ELEMENTARY
4 Covington Independent		
4 Covington Independent		SIXTH DISTRICT ELEMENTARY SCHOOL
4 Covington Independent		
4 Covington Independent		HOLMES MIDDLE SCHOOL
4 Covington Independent		GEER II Ninth District FRC
4 Covington Independent		GEER II HMS YSC
4 Covington Independent		GEER II Holmes Senior HS YSC
4 Covington Independent		GEER II Latonia Elem FRC
4 Covington Independent		GEER II Sixth District FRC
4 Covington Independent		
4 Dayton Independent		Lincoln Elementary School
4 Dayton Independent	Pre	Lincoln Elementary
4 Dayton Independent		
4 Dayton Independent		Dayton High School
4 Dayton Independent		
4 Dayton Independent		GEER II Dayton FRC
4 Dayton Independent		
4 Erlanger-Elsmere Independent		Arnett Elementary School
4 Erlanger-Elsmere Independent		Miles Elementary School
4 Erlanger-Elsmere Independent	Pre	Erlanger Elsmere Headstart
4 Erlanger-Elsmere Independent		
4 Erlanger-Elsmere Independent		Tichenor Middle School

4 Erlanger-Elsmere Independent		Lloyd High School
4 Erlanger-Elsmere Independent		Bartlett Educational Center
4 Erlanger-Elsmere Independent		Lindeman Elementary School
4 Erlanger-Elsmere Independent		Howell Elementary School
4 Erlanger-Elsmere Independent		GEER II Lloyd HS YSC
4 Erlanger-Elsmere Independent		
4 Gallatin County		GALLATIN COUNTY UPPER ELEMENTARY
4 Gallatin County		GALLATIN COUNTY LOWER ELEMENTARY
4 Gallatin County	Pre	Gallatin County Elementary
4 Gallatin County		GALLATIN COUNTY HIGH SCHOOL
4 Gallatin County		GALLATIN COUNTY MIDDLE SCHOOL
4 Gallatin County		GEER II Gallatin Co FRC
4 Gallatin County		GEER II Gallatin Co YSC
4 Gallatin County		
4 Grant County		Crittenden-Mt. Zion Elementary
4 Grant County	Pre	Crittenden-Mt. Zion Elementary
4 Grant County		Dry Ridge Elementary
4 Grant County	Pre	Dry Ridge Elementary
4 Grant County		GRANT COUNTY MIDDLE SCHOOL
4 Grant County		Mason-Corinth Elementary
4 Grant County	Pre	Mason-Corinth Elementary
4 Grant County		Sherman Elementary
4 Grant County	Pre	Sherman Elementary
4 Grant County		GRANT COUNTY HIGH SCHOOL
4 Grant County		GEER II Mason Corinth Elem.
4 Grant County		
4 Kenton County		Beechgrove Elementary School
4 Kenton County	Pre	Beechgrove Elementary School
4 Kenton County		Dixie Heights High School
4 Kenton County		Ft Wright Elementary School
4 Kenton County	Pre	Ft. Wright Elementary
4 Kenton County		James A Caywood Elementary School
4 Kenton County	Pre	James A. Caywood Elementary



4 Kenton County		Kenton Elementary School
4 Kenton County	Pre	Kenton Elementary School
4 Kenton County		Piner Elementary School
4 Kenton County	Pre	Piner Elementary
4 Kenton County		River Ridge Elementary School
4 Kenton County	Pre	River Ridge Preschool
4 Kenton County		Ryland Heights Elementary School
4 Kenton County	Pre	Ryland Heights
4 Kenton County		Scott High School
4 Kenton County		Simon Kenton High School
4 Kenton County		Summit View Academy
4 Kenton County	Pre	Summit View Academy
4 Kenton County		Taylor Mill Elementary School
4 Kenton County	Pre	Taylor Mill Elementary
4 Kenton County		Turkey Foot Middle School
4 Kenton County		Twenhofel Middle School
4 Kenton County		White's Tower Elementary School
4 Kenton County	Pre	White's Tower
4 Kenton County		Woodland Middle School
4 Kenton County		GEER II Simon Kenton High School, Twenhofel Middle School
4 Kenton County		Ludlow High School
4 Ludlow Independent		Mary A. Goetz Elementary School
4 Ludlow Independent	Pre	Ludlow Independent
4 Ludlow Independent		GEER II Ludlow FRYSC
4 Ludlow Independent		Newport Primary School
4 Newport Independent	Pre	Newport Primary School
4 Newport Independent		Newport Intermediate School
4 Newport Independent		NEWPORT HIGH SCHOOL

4 Newport Independent		GEER II Newport Intermediate FRC
4 Newport Independent		GEER II Newport Primary School FRC
4 Newport Independent		GEER II Newport High School YSC
4 Newport Independent		
4 Owen County		Owen County Elementary/Primary School
4 Owen County	Pre	Owen County Elementary
4 Owen County		Owen County High School
4 Owen County		Maurice Bowling Middle School
4 Owen County		
4 Pendleton County		Northern Elementary School
4 Pendleton County		Phillip Sharp Middle School
4 Pendleton County	Pre	Northern Elementary
4 Pendleton County		PENDLETON COUNTY HIGH SCHOOL
4 Pendleton County		SOUTHERN ELEMENTARY SCHOOL
4 Pendleton County	Pre	Southern Elementary School
4 Pendleton County		GEER II North FRYSC
4 Pendleton County		GEER II South FRYSC
4 Pendleton County		
4 Walton-Verona Independent	Pre	Walton-Verona Early Childhood Center
4 Walton-Verona Independent		WALTON-VERONA ELEMENTARY SCHOOL
4 Walton-Verona Independent		WALTON-VERONA HIGH SCHOOL
4 Walton-Verona Independent		WALTON-VERONA MIDDLE SCHOOL
4 Walton-Verona Independent		
4 Williamstown Independent		Williamstown Sr. High
4 Williamstown Independent		Williamstown Jr. High
4 Williamstown Independent		Williamstown Elementary
4 Williamstown Independent	Pre	Williamstown
4 Williamstown Independent		GEER II Williamstown Ind FRYSC
4 Williamstown Independent		
5 Anderson County		Anderson County Middle School
5 Anderson County		Anderson County High School
5 Anderson County		Saffell Street Elementary School
5 Anderson County		Robert B. Turner Elementary School
5 Anderson County		Ezra Sparrow Early Childhood Center
5 Anderson County		Emma B. Ward Elementary School
5 Anderson County	Pre	ECC



5 Anderson County		GEER II Anderson Co HS YSC, Anderson Co Middle YSC, E
5 Anderson County		
5 Bourbon County		BOURBON CENTRAL ELEMENTARY SCHOOL
5 Bourbon County	Pre	Bourbon County Preschool
5 Bourbon County		BOURBON COUNTY HIGH SCHOOL
5 Bourbon County		BOURBON COUNTY MIDDLE SCHOOL
5 Bourbon County		CANE RIDGE ELEMENTARY SCHOOL
5 Bourbon County		NORTH MIDDLETOWN ELEMENTARY SCHOOL
5 Bourbon County	Pre	Bourbon County Preschool
5 Bourbon County		GEER II Thoroughbred FRC, Bourbon Central FRC
5 Bourbon County		GEER II Bourbon Co YSC
5 Bourbon County		
5 Burgin Independent		BURGIN INDEPENDENT SCHOOL
5 Burgin Independent	Pre	Burgin Preschool
5 Burgin Independent		GEER II Burgin Family Connections FRYSC
5 Burgin Independent		
5 Eminence Independent		Eminence High School
5 Eminence Independent		Eminence Elementary School
5 Eminence Independent	Pre	Eminence Preschool & OVEC Headstart
5 Eminence Independent		GEER II Eminence FRYSC
5 Eminence Independent		
5 Frankfort Independent		FRANKFORT HIGH SCHOOL
5 Frankfort Independent		Second Street School
5 Frankfort Independent		Panther Transition Academy
5 Frankfort Independent	Pre	Early Learning Academy
5 Frankfort Independent		
5 Franklin County		BRIDGEPORT ELEMENTARY SCHOOL
5 Franklin County	Pre	Bridgeport Elementary
5 Franklin County		ELKHORN MIDDLE SCHOOL
5 Franklin County		FRANKLIN COUNTY HIGH SCHOOL
5 Franklin County		Peaks Mill Elementary
5 Franklin County		ELKHORN ELEMENTARY SCHOOL
5 Franklin County		WESTRIDGE ELEMENTARY
5 Franklin County	Pre	Westridge Elementary
5 Franklin County		EARLY LEARNING VILLAGE
5 Franklin County	Pre	Early Learning Village

5 Franklin County		Collins Lane
5 Franklin County		Hearn Elementary
5 Franklin County	Pre	Collins Lane Elementary
5 Franklin County		WESTERN HILLS HIGH SCHOOL
5 Franklin County		BONDURANT MIDDLE SCHOOL
5 Franklin County		GEER II HJC FRC
5 Franklin County		GEER II Elkhorn Middle YSC, Bondurant Middle/Western
5 Franklin County		
5 Harrison County		Harrison County High School
5 Harrison County		HARRISON COUNTY MIDDLE SCHOOL
5 Harrison County		Harrison County Learning Center
5 Harrison County		EASTSIDE ELEMENTARY SCHOOL
5 Harrison County		NORTHSIDE ELEMENTARY SCHOOL
5 Harrison County	Pre	Northside and Eastside elementary
5 Harrison County		Westside Elementary School
5 Harrison County		Southside Elementary School
5 Harrison County	Pre	Southside & Westside Elementary Schools
5 Harrison County		
5 Henry County		CAMPBELLSBURG ELEMENTARY SCHOOL
5 Henry County		EASTERN ELEMENTARY SCHOOL
5 Henry County		NEW CASTLE ELEMENTARY SCHOOL
5 Henry County	Pre	Henry Co. Early Childhood Center
5 Henry County		HENRY COUNTY HIGH SCHOOL
5 Henry County		HENRY COUNTY MIDDLE SCHOOL
5 Henry County		
5 Jessamine County		BROOKSIDE ELEMENTARY SCHOOL
5 Jessamine County		WEST JESSAMINE HIGH SCHOOL
5 Jessamine County		EAST JESSAMINE HIGH SCHOOL
5 Jessamine County		EAST JESSAMINE MIDDLE SCHOOL
5 Jessamine County		The Providence School
5 Jessamine County		NICHOLASVILLE ELEMENTARY SCHOOL
5 Jessamine County		ROSENWALD DUNBAR ELEMENTARY SCHOOL
5 Jessamine County		JESSAMINE EARLY LEARNING VILLAGE
5 Jessamine County	Pre	Jessamine Early Learning Village
5 Jessamine County		WILMORE ELEMENTARY SCHOOL



5 Jessamine County		WEST JESSAMINE MIDDLE SCHOOL
5 Jessamine County		HATTIE C. WARNER ELEMENTARY SCHOOL
5 Jessamine County		RED OAK ELEMENTARY SCHOOL
5 Jessamine County		GEER II Jessamine Co Early Learning Village FRC
5 Jessamine County		GEER II NES Helping Hands, WESCARE, Family Ties Red,
5 Jessamine County		GEER II West Jessamine Middle School YSC
5 Jessamine County		
5 Mercer County		MERCER COUNTY INTERMEDIATE SCHOOL
5 Mercer County		MERCER COUNTY ELEMENTARY SCHOOL
5 Mercer County	Pre	Mercer County Elementary School PS
5 Mercer County		MERCER COUNTY SENIOR HIGH SCHOOL
5 Mercer County		Mercer Central
5 Mercer County		Mercer County Day Treatment
5 Mercer County		KENNETH D. KING MIDDLE SCHOOL
5 Mercer County		GEER II Mercer Co Intermediate School FRC, King Middl
5 Mercer County		GEER II Mercer Co Elem FRC
5 Mercer County		
5 Nicholas County		NICHOLAS COUNTY HIGH SCHOOL
5 Nicholas County		Nicholas County Elementary School
5 Nicholas County	Pre	Nicholas County Elementary
5 Nicholas County		GEER II Nicholas Co FRYSC
5 Nicholas County		
5 Oldham County		LAGRANGE ELEMENTARY SCHOOL
5 Oldham County	Pre	Oldham County Preschool/Head Start
5 Oldham County		Centerfield Elementary
5 Oldham County		Crestwood Elementary
5 Oldham County		
5 Paris Independent		PARIS HIGH SCHOOL
5 Paris Independent		PARIS MIDDLE SCHOOL
5 Paris Independent		PARIS ELEMENTARY SCHOOL
5 Paris Independent	Pre	Paris PreSchool
5 Paris Independent		GEER II Paris Independent FRYSC
5 Paris Independent		
5 Scott County		Eastern Elementary School
5 Scott County		Garth Elementary School

5 Scott County		Royal Spring Middle School
5 Scott County		Southern Elementary School
5 Scott County		Georgetown Middle School
5 Scott County		Scott County Middle School
5 Scott County		SCOTT COUNTY HIGH SCHOOL
5 Scott County		PHOENIX HORIZON COMMUNITY
5 Scott County		Western Elementary School
5 Scott County		Stamping Ground Elementary School
5 Scott County		Northern Elementary School
5 Scott County		Anne Mason Elementary School
5 Scott County	Pre	Scott County Preschool
5 Scott County		LEMONS MILL ELEMENTARY SCHOOL
5 Scott County		CREEKSIDE ELEMENTARY
5 Scott County		Great Crossing High
5 Scott County		Clear Creek Elementary
5 Shelby County		Shelby County East Middle School
5 Shelby County		Heritage Elementary
5 Shelby County		Painted Stone Elementary
5 Shelby County		Shelby County High School
5 Shelby County	Pre	Northside Early Childhood Center
5 Shelby County		Simpsonville Elementary
5 Shelby County		Southside Elementary
5 Shelby County		Shelby County West Middle School
5 Shelby County		Wright Elementary
5 Shelby County		Martha Layne Collins High School



5 Shelby County		Marnel C. Moorman School
5 Shelby County		GEER II All Centers
5 Shelby County		
5 Trimble County		Bedford Elementary School
5 Trimble County		Milton Elementary School
5 Trimble County	Pre	Trimble County Headstart/Preschool
5 Trimble County		
5 Trimble County		Trimble County Jr/Sr High School
5 Trimble County		
5 Woodford County		SOUTHSIDE ELEMENTARY SCHOOL
5 Woodford County		HUNTERTOWN ELEMENTARY SCHOOL
5 Woodford County	Pre	Huntertown & Southside Preschools
5 Woodford County		
5 Woodford County		NORTHSIDE ELEMENTARY SCHOOL
5 Woodford County		SIMMONS ELEMENTARY SCHOOL
5 Woodford County	Pre	Simmons and Northside Preschools
5 Woodford County		
5 Woodford County		Woodford Co High School
5 Woodford County		
5 Woodford County		Woodford Co Middle School
5 Woodford County		Safe Harbor Academy
5 Woodford County		
6 Adair County		
6 Adair County		Adair County Elementary School
6 Adair County		
6 Adair County		Adair County High School
6 Adair County		
6 Adair County		Adair County Primary Center
6 Adair County	Pre	Adair County Primary Center
6 Adair County		
6 Adair County		Adair County Middle School
6 Adair County		
6 Boyle County		Perryville Elementary School
6 Boyle County		Junction City Elementary School
6 Boyle County	Pre	Junction City Elem. & Perryville Elem. (BCFRC)
6 Boyle County		
6 Boyle County		BOYLE COUNTY MIDDLE SCHOOL
6 Boyle County		
6 Boyle County		Boyle County High School
6 Boyle County		
6 Boyle County		Woodlawn Elementary School
6 Boyle County	Pre	Woodlawn Elementary School
6 Boyle County		
6 Campbellsville Independent		CAMPBELLSVILLE ELEMENTARY SCHOOL
6 Campbellsville Independent	Pre	Campbellsville Independent Schools

6 Campbellsville Independent		CAMPBELLSVILLE HIGH SCHOOL
6 Campbellsville Independent		CAMPBELLSVILLE MIDDLE SCHOOL
6 Campbellsville Independent		Campbellsville Eagle Academy
6 Campbellsville Independent		
6 Casey County		Casey County High School
6 Casey County		Casey County Middle School
6 Casey County		Liberty Elementary School
6 Casey County		Jones Park Elementary
6 Casey County	Pre	Liberty Elementary and Jones Park Preschool
6 Casey County		Walnut Hill Elementary School
6 Casey County	Pre	Walnut Hill Elementary School
6 Casey County		
6 Casey County		GEER II Casey Co YSC, East Casey FRC, West Casey FRC
6 Casey County		
6 Clinton County		Albany Elementary School
6 Clinton County		Clinton County Early Childhood Center
6 Clinton County	Pre	Clinton Co. Early Childhood Center Preschool
6 Clinton County		Clinton County High School
6 Clinton County		Foothills Academy
6 Clinton County		Clinton County Middle School
6 Clinton County		GEER II Clinton Co FRC
6 Clinton County		
6 Cumberland County		Cumberland County Middle School
6 Cumberland County		Cumberland County High School
6 Cumberland County		Cumberland County Elementary School
6 Cumberland County	Pre	Cumberland County Schools/Head Start
6 Cumberland County		GEER II Cumberland Co Elem FRC, Cumberland Co Midd
6 Cumberland County		
6 Danville Independent		Edna L. Toliver Intermediate School
6 Danville Independent		Mary G. Hogsett Primary School
6 Danville Independent	Pre	Hogsett Primary School
6 Danville Independent		DANVILLE HIGH SCHOOL
6 Danville Independent		John W. Bate Middle School
6 Danville Independent		GEER II Families First FRC
6 Danville Independent		
6 Garrard County		Lancaster Elementary School
6 Garrard County	Pre	Lancaster Elementary School



6 Garrard County		GARRARD COUNTY HIGH SCHOOL
6 Garrard County		GARRARD MIDDLE SCHOOL
6 Garrard County		Camp Dick Robinson Elementary School
6 Garrard County		PAINT LICK ELEMENTARY SCHOOL
6 Garrard County	Pre	Camp Dick Robinson & Paint Lick Elem
6 Garrard County		
6 Green County		Green County Intermediate School
6 Green County		Green County Primary School
6 Green County	Pre	Green County Primary School
6 Green County		
6 Green County		Green County Middle School
6 Green County		Green County High School
6 Green County		
6 Lincoln County		Stanford Elementary School
6 Lincoln County	Pre	Stanford Early Childhood
6 Lincoln County		
6 Lincoln County		LINCOLN COUNTY MIDDLE SCHOOL
6 Lincoln County		
6 Lincoln County		Crab Orchard Elementary School
6 Lincoln County	Pre	Crab Orchard Elementary
6 Lincoln County		
6 Lincoln County		Hustonville Elementary School
6 Lincoln County	Pre	Hustonville Elementary
6 Lincoln County		
6 Lincoln County		LINCOLN COUNTY HIGH SCHOOL
6 Lincoln County		
6 Lincoln County		Highland Elementary School
6 Lincoln County		Waynesburg Elementary School
6 Lincoln County	Pre	Waynesburg and Highland Elementary
6 Lincoln County		
6 Lincoln County		GEER II Families First YSC
6 Lincoln County		
6 Marion County		Glasscock Elementary School
6 Marion County	Pre	Glasscock Elementary Preschool
6 Marion County		
6 Marion County		Lebanon Elementary School
6 Marion County	Pre	Lebanon Elementary
6 Marion County		
6 Marion County		Marion County High School
6 Marion County		Marion County Knight Academy
6 Marion County		
6 Marion County		Marion County Middle School
6 Marion County		
6 Marion County		West Marion Elementary School
6 Marion County		Calvary Elementary School

6 Marion County	Pre	West Marion Elm
6 Marion County		
6 McCreary County		MCCREARY CENTRAL HIGH SCHOOL
6 McCreary County		MCCREARY ACADEMY
6 McCreary County		MCCREARY COUNTY MIDDLE SCHOOL
6 McCreary County		WHITLEY CITY ELEMENTARY SCHOOL
6 McCreary County	Pre	McCreary County Preschool North
6 McCreary County		PINE KNOT ELEMENTARY SCHOOL
6 McCreary County	Pre	McCreary County Preschool South
6 McCreary County		
6 Pulaski County		Burnside Elementary School
6 Pulaski County	Pre	Burnside Elementary School
6 Pulaski County		Pulaski Elementary School
6 Pulaski County	Pre	Pulaski County Memorial Education Center
6 Pulaski County		Southern Elementary School
6 Pulaski County	Pre	Pulaski County Memorial Education Center
6 Pulaski County		NORTHERN MIDDLE SCHOOL
6 Pulaski County		Oak Hill Elementary School
6 Pulaski County	Pre	Pulaski County Memorial Education Center
6 Pulaski County		EUBANK ELEMENTARY SCHOOL
6 Pulaski County	Pre	Pulaski County Memorial Education Center
6 Pulaski County		PULASKI COUNTY HIGH SCHOOL
6 Pulaski County		Shopville Elementary School
6 Pulaski County	Pre	Shopville Elementary
6 Pulaski County		SOUTHERN MIDDLE SCHOOL
6 Pulaski County		SOUTHWESTERN HIGH SCHOOL
6 Pulaski County		NANCY ELEMENTARY SCHOOL
6 Pulaski County	Pre	Nancy Elementary School
6 Pulaski County		Northern Elementary School
6 Pulaski County	Pre	Northern Elementary School
6 Pulaski County		GEER II Eubank Elem FRC, North Elem FRC, Pulaski Elem
6 Pulaski County		GEER II Burnside Elem FRC, Nancy Elem FRC, Oak Hill FR



6 Pulaski County		
6 Russell County		Jamestown Elementary School
6 Russell County		6th Grade Center
6 Russell County	Pre	Jamestown Elementary
6 Russell County		Russell County High School
6 Russell County		Russell County Middle School
6 Russell County		Salem Elementary School
6 Russell County		Russell Springs Elementary School
6 Russell County	Pre	Russell Springs/Salem Elementary FRC
6 Russell County		
6 Science Hill Independent		Science Hill Elementary School
6 Science Hill Independent	Pre	Science Hill Preschool
6 Science Hill Independent		
6 Somerset Independent		MEECE MIDDLE SCHOOL
6 Somerset Independent		HOPKINS ELEMENTARY SCHOOL
6 Somerset Independent	Pre	Hopkins Preschool/Elementary
6 Somerset Independent		SOMERSET HIGH SCHOOL
6 Somerset Independent		
6 Taylor County		Taylor County Elementary School
6 Taylor County		Taylor County Primary Center
6 Taylor County	Pre	Taylor County Primary Center
6 Taylor County		TAYLOR COUNTY HIGH SCHOOL
6 Taylor County		TAYLOR COUNTY MIDDLE SCHOOL
6 Taylor County		GEER II Taylor Co YSC
6 Taylor County		
6 Washington County		North Washington Elementary School
6 Washington County	Pre	North Washington Elementary School
6 Washington County		Washington County Middle School
6 Washington County		Washington County Elementary School
6 Washington County	Pre	Washington County Preschool
6 Washington County		Washington County High School
6 Washington County		Commander Academy
6 Washington County		
6 Wayne County		Monticello Elementary School
6 Wayne County		Wayne County High School

6 Wayne County		Walker Early Learning Center
6 Wayne County		Bell Elementary School
6 Wayne County	Pre	Walker Early Learning Center
6 Wayne County		Wayne County Middle School
6 Wayne County		
7 Ashland Independent		Hager Elementary School
7 Ashland Independent		Crabbe Elementary School
7 Ashland Independent	Pre	Ashland Head Start
7 Ashland Independent		Ashland Middle School
7 Ashland Independent		Poage Elementary School
7 Ashland Independent		Oakview Elementary School
7 Ashland Independent		Charles Russell Elementary School
7 Ashland Independent		Paul G. Blazer High School
7 Ashland Independent		Ashland Alternative School
7 Ashland Independent		
7 Augusta Independent		AUGUSTA INDEPENDENT SCHOOL
7 Augusta Independent	Pre	Augusta Independent Schools
7 Augusta Independent		GEER II Augusta Ind FRYSC
7 Augusta Independent		
7 Bath County		BATH COUNTY HIGH SCHOOL
7 Bath County		BATH COUNTY MIDDLE SCHOOL
7 Bath County		OWINGSVILLE ELEMENTARY SCHOOL
7 Bath County	Pre	Owingsville Ele. School Preschool
7 Bath County		Crossroads Elementary School
7 Bath County	Pre	Crossroads Elementary
7 Bath County		GEER II Owensville Elem FRC, Bath Co MS YSC, Crossroads
7 Bath County		
7 Boyd County		Ponderosa Elementary School
7 Boyd County		Catlettsburg Elementary School
7 Boyd County	Pre	BOYD COUNTY EARLY CHILDHOOD ACADEMY
7 Boyd County		Summit Elementary School
7 Boyd County		Cannonsburg Elementary School
7 Boyd County		Boyd County High School



7 Boyd County		Boyd County Middle School
7 Boyd County		Boyd County Central School
7 Boyd County		
7 Bracken County		TAYLOR ELEMENTARY SCHOOL
7 Bracken County	Pre	Taylor Elementary Preschool
7 Bracken County		
7 Bracken County		BRACKEN COUNTY HIGH SCHOOL
7 Bracken County		BRACKEN COUNTY MIDDLE SCHOOL
7 Bracken County		
7 Bracken County		GEER II Bracken Co YSC
7 Bracken County		
7 Carter County		Star Elementary School
7 Carter County		Heritage Elementary School
7 Carter County	Pre	Star Elementary & Heritage
7 Carter County		
7 Carter County		East Carter County High School
7 Carter County		East Carter Middle School
7 Carter County		
7 Carter County		Carter City Elementary School
7 Carter County		Tygart Creek Elementary School
7 Carter County	Pre	Tygart Creek/Carter City
7 Carter County		
7 Carter County		Olive Hill Elementary School
7 Carter County	Pre	Olive Hill Elementary
7 Carter County		
7 Carter County		Prichard Elementary School
7 Carter County	Pre	Prichard Elementary
7 Carter County		
7 Carter County		West Carter County High School
7 Carter County		West Carter Middle School
7 Carter County		
7 Carter County		GEER II Operation Care FRC
7 Carter County		
7 Elliott County		ELLIOTT COUNTY HIGH SCHOOL
7 Elliott County		
7 Elliott County		Sandy Hook Elementary School
7 Elliott County		Lakeside Elementary School
7 Elliott County		Isonville Elementary School
7 Elliott County		
7 Elliott County		GEER II Elliott Co YSC
7 Elliott County		GEER II Project Outreach FRC
7 Elliott County		
7 Fairview Independent		FAIRVIEW HIGH SCHOOL
7 Fairview Independent		FAIRVIEW ELEMENTARY SCHOOL
7 Fairview Independent	Pre	Fairview Independent Schools
7 Fairview Independent		
7 Fairview Independent		GEER II Fairview FRYSC



7 Fairview Independent		
7 Fleming County		FLEMINGSBURG ELEMENTARY SCHOOL
7 Fleming County		EWING ELEMENTARY SCHOOL
7 Fleming County	Pre	Flemingsburg/Ewing Elementary
7 Fleming County		SIMONS MIDDLE SCHOOL
7 Fleming County		FLEMING COUNTY HIGH SCHOOL
7 Fleming County		HILLSBORO ELEMENTARY SCHOOL
7 Fleming County		E P Ward Elementary School
7 Fleming County	Pre	Hillsboro/Ward Elementary
7 Fleming County		GEER II Family Focus FRC Hillsboro/Ward FRC Fleming C
7 Fleming County		
7 Greenup County		Greysbranch Elementary School
7 Greenup County		Argillite Elementary School
7 Greenup County	Pre	Greysbranch and Argillite Elementary Schools
7 Greenup County		Greenup County High School
7 Greenup County		McKell Middle School
7 Greenup County		McKell Elementary School
7 Greenup County	Pre	McKell Elementary
7 Greenup County		Wurtland Elementary School
7 Greenup County		Wurtland Middle School
7 Greenup County	Pre	Wurtland Elementary School Preschool
7 Greenup County		GEER II Wurtland FRYSC, Greenup FRC, McKell FRYSC, G
7 Greenup County		
7 Johnson County		Central Elementary School
7 Johnson County	Pre	Central Elementary
7 Johnson County		Flat Gap Elementary School
7 Johnson County	Pre	Flat Gap Elementary
7 Johnson County		Highland Elementary School
7 Johnson County	Pre	Highland Elementary
7 Johnson County		JOHNSON CENTRAL HIGH SCHOOL
7 Johnson County		JOHNSON COUNTY MIDDLE SCHOOL
7 Johnson County		Porter Elementary School
7 Johnson County	Pre	porter elementry
7 Johnson County		W R Castle Memorial Elementary School

7 Johnson County	Pre	W.R. Castle
7 Johnson County		Porter FRC
7 Johnson County		GEER II Johnson Co Middle School YSC
7 Johnson County		
7 Lawrence County		Blaine Elementary School
7 Lawrence County	Pre	Blaine Elementary School
7 Lawrence County		Fallsburg Elementary School
7 Lawrence County	Pre	Fallsburg Elementary
7 Lawrence County		Louisa Middle School
7 Lawrence County		Lawrence County High School
7 Lawrence County		Louisa West Elementary School
7 Lawrence County		Louisa East Elementary School
7 Lawrence County	Pre	LWES
7 Lawrence County		GEER II Fallsburg FRYSC, Blaine FRYSC, Lawrence Co YSC
7 Lawrence County		
7 Lewis County		GARRISON ELEMENTARY SCHOOL
7 Lewis County		LAUREL ELEMENTARY SCHOOL
7 Lewis County	Pre	Garrison Head Start GES Preschool LES Preschool
7 Lewis County		LEWIS COUNTY HIGH SCHOOL
7 Lewis County		LEWIS COUNTY MIDDLE SCHOOL
7 Lewis County		Lewis County Central Elementary School
7 Lewis County		TOLLESBORO ELEMENTARY SCHOOL
7 Lewis County	Pre	Central & Tollesboro Elementary Schools / Vanceburg & Tollesboro Headstart Centers
7 Lewis County		
7 Magoffin County		Herald Whitaker Middle School
7 Magoffin County		Magoffin County High School
7 Magoffin County		Salyersville Grade School
7 Magoffin County	Pre	Salyersville Grade School
7 Magoffin County		North Magoffin Elementary
7 Magoffin County	Pre	North Magoffin Elementary
7 Magoffin County		South Magoffin Elementary
7 Magoffin County	Pre	South Magoffin Elementary
7 Magoffin County		
7 Martin County		EDEN ELEMENTARY SCHOOL



7 Martin County	Pre	Eden Headstart & Preschool
7 Martin County		INEZ ELEMENTARY SCHOOL
7 Martin County	Pre	Inez Elementary Headstart
7 Martin County		MARTIN COUNTY HIGH SCHOOL
7 Martin County		WARFIELD ELEMENTARY SCHOOL
7 Martin County	Pre	Warfield Headstart
7 Martin County		MARTIN COUNTY MIDDLE SCHOOL
7 Martin County		GEER II Martin Co Middle YSC, LINKS YSC
7 Martin County		MASON COUNTY HIGH SCHOOL
7 Mason County		MASON COUNTY MIDDLE SCHOOL
7 Mason County		Charles Straub Elementary School
7 Mason County	Pre	Straub Elementary School
7 Mason County		Mason County Intermediate School
7 Mason County		GEER II Straub FRC, MCIS FRC, Mason Co YSC
7 Mason County		Menifee County High School
7 Menifee County		6th-8th grade
7 Menifee County		Menifee Co. Academy Alternative School
7 Menifee County		Botts Elementary School
7 Menifee County		Menifee Elementary School
7 Menifee County		Camargo Elementary School
7 Montgomery County	Pre	Camargo Elementary School
7 Montgomery County		Mapleton Elementary School
7 Montgomery County		Mount Sterling Elementary School
7 Montgomery County	Pre	Mapleton/MSE
7 Montgomery County		Montgomery County High School
7 Montgomery County		McNabb Middle School
7 Montgomery County		Northview Elementary
7 Montgomery County	Pre	Northview FRC Preschool
7 Montgomery County		

7 Morgan County		MORGAN CENTRAL ELEMENTARY SCHOOL
7 Morgan County		EZEL ELEMENTARY SCHOOL
7 Morgan County		MORGAN COUNTY HIGH SCHOOL
7 Morgan County		MORGAN COUNTY MIDDLE SCHOOL
7 Morgan County		WRIGLEY ELEMENTARY SCHOOL
7 Morgan County		East Valley Elementary School
7 Morgan County		
7 Paintsville Independent		PAINTSVILLE HIGH SCHOOL
7 Paintsville Independent		PAINTSVILLE ELEMENTARY SCHOOL
7 Paintsville Independent	Pre	Paintsville Head Start Preschool
7 Paintsville Independent		GEER II Paintsville FRYSC
7 Paintsville Independent		
7 Raceland-Worthington Ind.	Pre	Campbell Elementary Preschool
7 Raceland-Worthington Independent		RACELAND-WORTHINGTON HIGH SCHOOL
7 Raceland-Worthington Independent		CAMPBELL ELEMENTARY SCHOOL
7 Raceland-Worthington Independent		WORTHINGTON ELEMENTARY SCHOOL
7 Raceland-Worthington Independent		
7 Robertson County		Robertson County School
7 Robertson County	Pre	Robertson County
7 Robertson County		
7 Rowan County		ROWAN COUNTY SENIOR HIGH SCHOOL
7 Rowan County		Bluegrass Discovery Academy High
7 Rowan County		ROWAN COUNTY MIDDLE SCHOOL
7 Rowan County		Bluegrass Discovery Academy Middle
7 Rowan County		TILDEN HOGGE ELEMENTARY SCHOOL
7 Rowan County		RODBURN ELEMENTARY SCHOOL
7 Rowan County	Pre	Rowan County Preschool Rodburn/Tilden Hogge
7 Rowan County		MCBRAYER ELEMENTARY SCHOOL
7 Rowan County		Clearfield Elementary School
7 Rowan County		GEER II Project Impact FRC, Project Reach FRC, Project E
7 Russell Independent		Russell High School
7 Russell Independent		Russell Middle School
7 Russell Independent		Russell Primary School
7 Russell Independent		Russell-McDowell Intermediate School
7 Russell Independent		
8 Breathitt County		Breathitt County High School



8 Breathitt County		HIGHLAND-TURNER ELEMENTARY SCHOOL
8 Breathitt County	Pre	Highland Turner El
8 Breathitt County		Sebastian Elementary School
8 Breathitt County	Pre	Sebastian
8 Breathitt County		Marie Roberts-Caney Elementary School
8 Breathitt County	Pre	Marie Roberts-Caney
8 Breathitt County		
8 Floyd County		James D. Adams Middle School
8 Floyd County		Allen Elementary School
8 Floyd County	Pre	Allen Elementary
8 Floyd County		BETSY LAYNE ELEMENTARY SCHOOL
8 Floyd County	Pre	Betsy Layne EL
8 Floyd County		Duff-Allen Central Elementary
8 Floyd County	Pre	Duff Allen Central Elementary
8 Floyd County		MAY VALLEY ELEMENTARY SCHOOL
8 Floyd County		HOME INSTRUCTION ELEMENTARY
8 Floyd County	Pre	May Valley Elementary
8 Floyd County		John M. Stumbo Elementary School
8 Floyd County	Pre	John M Stumbo
8 Floyd County		HOME INSTRUCTION H.S.
8 Floyd County		BETSY LAYNE HIGH SCHOOL
8 Floyd County		PRESTONSBURG HIGH SCHOOL
8 Floyd County		Renaissance Learning Center
8 Floyd County		Prestonsburg Elementary School
8 Floyd County	Pre	Prestonsburg Elementary
8 Floyd County		Floyd Central High School
8 Floyd County		South Floyd Elementary School
8 Floyd County	Pre	South Floyd Elementary
8 Floyd County		GEER II Floyd FRYSC
8 Floyd County		Hazard Middle School
8 Hazard Independent		Roy G. Eversole Elementary School
8 Hazard Independent	Pre	Roy G. Eversole Elementary

8 Hazard Independent		Hazard High School
8 Hazard Independent		
8 Jackson Independent		JACKSON CITY SCHOOL
8 Jackson Independent	Pre	Jackson City School
8 Jackson Independent		GEER II Jackson City School FRYSC
8 Jackson Independent		
8 Jenkins Independent		JENKINS INDEPENDENT SCHOOL
8 Jenkins Independent	Pre	Jenkins Elementary
8 Jenkins Independent		
8 Knott County		Beaver Creek Elementary School
8 Knott County	Pre	Beaver FRYSC
8 Knott County		
8 Knott County		Carr Creek Elementary School
8 Knott County	Pre	Carr Creek Ele. Headstart
8 Knott County		
8 Knott County		Cordia School
8 Knott County		
8 Knott County		Emmalena Elementary School
8 Knott County	Pre	Emmalena Elementary School
8 Knott County		
8 Knott County		Hindman Elementary School
8 Knott County	Pre	Hindman Elementary
8 Knott County		
8 Knott County		Jones Fork Elementary School
8 Knott County	Pre	Jones Fork Preschool
8 Knott County		
8 Knott County		Knott County Central High School
8 Knott County		
8 Lee County		Lee County Elementary School
8 Lee County		
8 Lee County		Lee County Middle High School
8 Lee County		GEER II Lee Co FRC, Lee Co YSC
8 Lee County		
8 Leslie County		Mountain View Elementary
8 Leslie County		Hayes Lewis Elementary School
8 Leslie County	Pre	Mountain View & Hayes Lewis
8 Leslie County		
8 Leslie County		Leslie County High School
8 Leslie County		
8 Leslie County		W B Muncy Elementary School
8 Leslie County		Stinnett Elementary School
8 Leslie County	Pre	W.B. Muncy Elementary and Stinnett Elementary
8 Leslie County		GEER II Hayes Lewis/Mountain Vier FRYSC, Stinnett/WB

8 Leslie County		
8 Letcher County		Arlie Boggs Elementary School
8 Letcher County		Letcher Middle School
8 Letcher County		Fleming Neon Middle School
8 Letcher County		LETCHER ELEMENTARY SCHOOL
8 Letcher County		LETCHER COUNTY CENTRAL HIGH SCHOOL
8 Letcher County		Martha Jane Potter Elementary School
8 Letcher County		WEST WHITESBURG ELEMENTARY SCHOOL
8 Letcher County		COWAN ELEMENTARY SCHOOL
8 Letcher County	Pre	West Whitesburg Elem.
8 Letcher County		WHITESBURG MIDDLE SCHOOL
8 Letcher County		OWSLEY COUNTY ELEMENTARY SCHOOL
8 Owsley County	Pre	Owsley County Elementary/Head Start
8 Owsley County		Owsley County High School
8 Owsley County		
8 Perry County		BUCKHORN SCHOOL
8 Perry County		EAST PERRY COUNTY ELEMENTARY SCHOOL
8 Perry County	Pre	East Perry Preschool/Head Start
8 Perry County		LEATHERWOOD ELEMENTARY SCHOOL
8 Perry County		Perry County Central High School
8 Perry County		Robert W Combs Elementary School
8 Perry County		ROBINSON ELEMENTARY SCHOOL
8 Perry County	Pre	Robinson Elementary
8 Perry County		VIPER ELEMENTARY SCHOOL
8 Perry County	Pre	Viper Preschool
8 Perry County		West Perry Elementary School
8 Perry County	Pre	West Perry/Head Start
8 Perry County		
8 Pike County		Belfry Middle School
8 Pike County		Belfry High School



8 Pike County		Bevins Elementary School
8 Pike County	Pre	Bevins Elementary Head Start
8 Pike County		Dorton Elementary School
8 Pike County	Pre	Dorton Elementary School
8 Pike County		East Ridge High School
8 Pike County		Elkhorn City Elementary School
8 Pike County	Pre	Elkhorn City Elementary
8 Pike County		Feds Creek Elementary School
8 Pike County	Pre	Feds Creek Elementary
8 Pike County		Johns Creek Elementary School
8 Pike County		Kimper Elementary School
8 Pike County	Pre	Kimper Elementary
8 Pike County		Millard School
8 Pike County	Pre	Millard School
8 Pike County		Mullins Elementary School
8 Pike County		Phelps Elementary School
8 Pike County	Pre	Phelps Elementary
8 Pike County		Phelps High School
8 Pike County		Pike County Central High School
8 Pike County		Shelby Valley High School
8 Pike County		Belfry Elementary
8 Pike County	Pre	Belfry Elementary
8 Pike County		Valley Elementary School
8 Pike County	Pre	Valley Elementary
8 Pike County		PIKEVILLE HIGH SCHOOL
8 Pikeville Independent		PIKEVILLE ELEMENTARY SCHOOL
8 Pikeville Independent	Pre	Pikeville Elementary
8 Pikeville Independent		Red River Valley Elementary School
8 Wolfe County		Rogers Elementary School

8 Wolfe County		Campton Elementary School
8 Wolfe County	Pre	Wolfe County Headstart
8 Wolfe County		WOLFE COUNTY HIGH SCHOOL
8 Wolfe County		WOLFE COUNTY MIDDLE SCHOOL
8 Wolfe County		
9 Barbourville Independent		Barbourville City School
9 Barbourville Independent		
9 Bell County		BELL CENTRAL SCHOOL CENTER
9 Bell County	Pre	Bell Central School Center
9 Bell County		BELL COUNTY HIGH SCHOOL
9 Bell County		FRAKES SCHOOL CENTER
9 Bell County		LONE JACK SCHOOL CENTER
9 Bell County	Pre	Lone Jack School Center
9 Bell County		PAGE SCHOOL CENTER
9 Bell County		RIGHT FORK SCHOOL CENTER
9 Bell County		YELLOW CREEK SCHOOL CENTER
9 Bell County		
9 Clay County		Big Creek Elementary
9 Clay County		ONEIDA ELEMENTARY SCHOOL
9 Clay County	Pre	Big Creek/Oneida Elementaries
9 Clay County		Burning Springs Elementary
9 Clay County	Pre	Burning Springs Elem
9 Clay County		CLAY COUNTY HIGH SCHOOL
9 Clay County		CLAY COUNTY MIDDLE SCHOOL
9 Clay County		Horse Creek Learning Center
9 Clay County		Goose Rock Elementary
9 Clay County	Pre	Goose Rock Elementary School
9 Clay County		HACKER ELEMENTARY SCHOOL
9 Clay County		MANCHESTER ELEMENTARY SCHOOL
9 Clay County	Pre	Hacker/Manchester
9 Clay County		Paces Creek Elementary
9 Clay County		

9 Corbin Independent		CORBIN HIGH SCHOOL
9 Corbin Independent		Corbin School of Innovation
9 Corbin Independent		CORBIN MIDDLE SCHOOL
9 Corbin Independent		Corbin Educational Center
9 Corbin Independent		Corbin Elementary
9 Corbin Independent		CORBIN PRIMARY
9 Corbin Independent		GEER II Corbin FRC, Corbin Middle YSC, Corbin HS YSC
9 Corbin Independent		
9 East Bernstadt Independent		East Bernstadt Elementary School
9 East Bernstadt Independent	Pre	East Bernstadt Independent School
9 East Bernstadt Independent		
9 Harlan County		CAWOOD ELEMENTARY SCHOOL
9 Harlan County	Pre	Cawood Elementary
9 Harlan County		James A. Cawood Elementary
9 Harlan County	Pre	JACES FRYSC
9 Harlan County		BLACK MOUNTAIN ELEMENTARY SCHOOL
9 Harlan County	Pre	Black Mountain Elementary
9 Harlan County		CUMBERLAND ELEMENTARY SCHOOL
9 Harlan County	Pre	Cumberland Elementary
9 Harlan County		EVARTS ELEMENTARY SCHOOL
9 Harlan County	Pre	Evarts Elementary School
9 Harlan County		ROSSPOINT ELEMENTARY SCHOOL
9 Harlan County		GREEN HILLS ELEMENTARY SCHOOL
9 Harlan County	Pre	Green Hills Elem.
9 Harlan County		WALLINS ELEMENTARY SCHOOL
9 Harlan County		Wallins Preschool
9 Harlan County		HARLAN COUNTY HIGH SCHOOL
9 Harlan County		
9 Harlan Independent		HARLAN HIGH SCHOOL
9 Harlan Independent		HARLAN ELEMENTARY SCHOOL
9 Harlan Independent	Pre	Sunshine School
9 Harlan Independent		GEER II Harlan FRYSC
9 Harlan Independent		
9 Jackson County		JACKSON COUNTY HIGH SCHOOL
9 Jackson County		JACKSON COUNTY MIDDLE SCHOOL

9 Jackson County		MCKEE ELEMENTARY SCHOOL
9 Jackson County	Pre	McKee Elementary School
9 Jackson County		SAND GAP ELEMENTARY SCHOOL
9 Jackson County	Pre	Sand Gap Elementary
9 Jackson County		TYNER ELEMENTARY SCHOOL
9 Jackson County	Pre	Tyner Elementary
9 Jackson County		
9 Knox County		CENTRAL ELEMENTARY SCHOOL
9 Knox County	Pre	Central Elementary
9 Knox County		Knox Central High School
9 Knox County		Flat Lick Elementary School
9 Knox County		DEWITT ELEMENTARY SCHOOL
9 Knox County	Pre	Flat Lick
9 Knox County		GIRDLER ELEMENTARY SCHOOL
9 Knox County	Pre	Girdler
9 Knox County		G R Hampton Elementary School
9 Knox County	Pre	G R Hampton
9 Knox County		Jesse D Lay Elementary School
9 Knox County	Pre	Jesse D Lay Elementary
9 Knox County		Knox County Middle School
9 Knox County		Knox County Learning Academy
9 Knox County		Knox County Day Treatment
9 Knox County		Lynn Camp Schools
9 Knox County	Pre	Lynn Camp
9 Knox County		GEER II All Knox Co FRCs and YSCs
9 Knox County		
9 Laurel County		JOHNSON ELEMENTARY SCHOOL
9 Laurel County		CAMP GROUND ELEMENTARY SCHOOL
9 Laurel County	Pre	Camp Ground/Johnson Preschool
9 Laurel County		COLONY ELEMENTARY SCHOOL
9 Laurel County		HAZEL GREEN ELEMENTARY SCHOOL
9 Laurel County	Pre	Colony Elementary School/Hazel Green Elementary
9 Laurel County		HUNTER HILLS ELEMENTARY SCHOOL

9 Laurel County	Pre	Hunter Hills Elementary
9 Laurel County		COLD HILL ELEMENTARY SCHOOL
9 Laurel County		KEAVY ELEMENTARY SCHOOL
9 Laurel County	Pre	Keavy Elementary & Cold Hill Elementary
9 Laurel County		LONDON ELEMENTARY SCHOOL
9 Laurel County	Pre	London Elementary
9 Laurel County		NORTH LAUREL HIGH SCHOOL
9 Laurel County		NORTH LAUREL MIDDLE SCHOOL
9 Laurel County		SOUTH LAUREL HIGH SCHOOL
9 Laurel County		SOUTH LAUREL MIDDLE SCHOOL
9 Laurel County		WYAN-PINE GROVE ELEMENTARY
9 Laurel County	Pre	Wyan-Pine Grove
9 Laurel County		BUSH ELEMENTARY SCHOOL
9 Laurel County		SUBLIMITY ELEMENTARY SCHOOL
9 Laurel County	Pre	Bush/Sublimity
9 Middlesboro Independent		MIDDLESBORO ELEMENTARY SCHOOL
9 Middlesboro Independent		MIDDLESBORO HIGH SCHOOL
9 Middlesboro Independent		MIDDLESBORO MIDDLE SCHOOL
9 Pineville Independent		Pineville Independent School
9 Pineville Independent	Pre	Pineville Independent
9 Pineville Independent		Brodhead Elementary School
9 Rockcastle County	Pre	Brodhead Elementary
9 Rockcastle County		Mt. Vernon Elementary
9 Rockcastle County	Pre	Mt. Vernon
9 Rockcastle County		Rockcastle County High School
9 Rockcastle County		Rockcastle County Middle School
9 Rockcastle County		Rockcastle Academy for Academic Ach
9 Rockcastle County		Roundstone Elementary School
9 Rockcastle County	Pre	Roundstone Elementary Preschool



9 Rockcastle County		GEER II All Centers
9 Rockcastle County		
9 Whitley County		Oak Grove Elementary School
9 Whitley County	Pre	Oak Grove Elementary
9 Whitley County		Pleasant View Elementary School
9 Whitley County		Boston Elementary School
9 Whitley County	Pre	Pleasant View Elementary, Boston Elementary
9 Whitley County		Whitley Central Intermediate School
9 Whitley County		Whitley County Central Primary School
9 Whitley County	Pre	Whitley County Central Primary
9 Whitley County		Whitley County High School
9 Whitley County		Whitley County Alternative School
9 Whitley County		Whitley County Middle School
9 Whitley County		Whitley County East Elementary School
9 Whitley County	Pre	Whitley East Elementary
9 Whitley County		Whitley County North Elementary School
9 Whitley County	Pre	North Elementary FRC Preschool
9 Whitley County		
9 Williamsburg Independent		WILLIAMSBURG CITY SCHOOL
9 Williamsburg Independent	Pre	Williamsburg Independent School
9 Williamsburg Independent		
10 Berea Independent		BEREA COMMUNITY HIGH SCHOOL
10 Berea Independent		BEREA COMMUNITY MIDDLE SCHOOL
10 Berea Independent		BEREA COMMUNITY ELEMENTARY SCHOOL
10 Berea Independent	Pre	Berea Community
10 Berea Independent		
10 Clark County		Shearer Elementary School
10 Clark County	Pre	Clark County Preschool
10 Clark County		George Rogers Clark High School
10 Clark County		Strode Station Elementary School
10 Clark County		Robert D. Campbell Jr. High
10 Clark County		Phoenix Academy
10 Clark County		William G. Conkwright Elementary



10 Clark County		Reverend Henry E. Baker Sr.
10 Clark County		Willis H. Justice Elementary School
10 Clark County		GEER II Robert D. Campbell Junior High YSC
10 Clark County		
10 Estill County		ESTILL COUNTY HIGH SCHOOL
10 Estill County		ESTILL COUNTY MIDDLE SCHOOL
10 Estill County		Estill Springs Elementary
10 Estill County	Pre	South Irvine ELC
10 Estill County		West Irvine Intermediate
10 Estill County		
10 Fayette County		Arlington Elementary School
10 Fayette County	Pre	Arlington Elementary
10 Fayette County		Maxwell Spanish Immersion Elem School
10 Fayette County		Ashland Elementary School
10 Fayette County		Athens-Chilesburg Elementary
10 Fayette County		Garrett Morgan Elementary
10 Fayette County		Beaumont Middle School
10 Fayette County		Booker T. Washington Elementary School
10 Fayette County	Pre	Booker T Washington
10 Fayette County		Madeline M Breckinridge Elem School
10 Fayette County	Pre	Breckinridge Elementary
10 Fayette County		Bryan Station High School
10 Fayette County		Bryan Station Middle School
10 Fayette County		Cardinal Valley Elementary School
10 Fayette County	Pre	Cardinal Valley Elementary
10 Fayette County		Cassidy Elementary School
10 Fayette County		Morton Middle School
10 Fayette County		Crawford Middle School
10 Fayette County		Deep Springs Elementary School
10 Fayette County	Pre	Deep Springs FRC

10 Fayette County		Dixie Elementary Magnet School
10 Fayette County	Pre	Dixie Preschool
10 Fayette County		Edythe Jones Hayes Middle School
10 Fayette County		Garden Springs Elementary School
10 Fayette County		Glendover Elementary School
10 Fayette County		Julius Marks Elementary School
10 Fayette County	Pre	Glendover/Julius Marks Elementary
10 Fayette County		Harrison Elementary School
10 Fayette County		Henry Clay High School
10 Fayette County		James Lane Allen Elementary School
10 Fayette County	Pre	James Lane Allen Elementary School
10 Fayette County		Jessie M Clark Middle School
10 Fayette County		William Wells Brown Elementary
10 Fayette County	Pre	William Wells Brown Elementary
10 Fayette County		Liberty Elementary
10 Fayette County		Lafayette High School
10 Fayette County		Lansdowne Elementary School
10 Fayette County	Pre	Lansdowne Elementary
10 Fayette County		Leestown Middle School
10 Fayette County		Sandersville Elementary
10 Fayette County		Meadowthorpe Elementary School
10 Fayette County	Pre	Sandersville Elementary & Meadowthorpe Elementary
10 Fayette County		Mary Todd Elementary School
10 Fayette County	Pre	Mary Todd Elementary Pre-School
10 Fayette County		Millcreek Elementary School
10 Fayette County	Pre	The Academy for Leadership at Millcreek Elementary
10 Fayette County		STEAM Academy
10 Fayette County		Martin L King Acad for Excellence Alt
10 Fayette County		Fayette County Learning Center

10 Fayette County		Northern Elementary School
10 Fayette County	Pre	Northern Elementary
10 Fayette County		Picadome Elementary School
10 Fayette County	Pre	Picadome
10 Fayette County		Russell Cave Elementary School
10 Fayette County	Pre	Russell Cave Elementary Preschool
10 Fayette County		Southern Elementary School
10 Fayette County	Pre	Southern Elementary
10 Fayette County		Southern Middle School
10 Fayette County		Squires Elementary School
10 Fayette County	Pre	Squires Elementary School
10 Fayette County		Tates Creek High School
10 Fayette County		Tates Creek Middle School
10 Fayette County		Tates Creek Elementary School
10 Fayette County	Pre	Tates Creek Elementary
10 Fayette County		Winburn Middle School
10 Fayette County		Yates Elementary School
10 Fayette County	Pre	Yates Elementary School
10 Fayette County		Wellington Elementary
10 Fayette County		ABLE
10 Fayette County	Pre	Wellington Elementary
10 Fayette County		Coventry Oak Elementary
10 Fayette County	Pre	Coventry Oak Elementary
10 Fayette County		Frederick Douglass High School
10 Fayette County		Carter G. Woodson Academy
10 Fayette County		Paul Laurence Dunbar High School
10 Fayette County		Lexington Trad Magnet School
10 Fayette County		Clays Mill Elementary School
10 Fayette County		Stonewall Elementary School
10 Fayette County	Pre	Stonewall Elementary



10 Fayette County		Brenda Cowan Elem
10 Fayette County		Veterans Park (existing - moved from Families First FRC)
10 Fayette County		GEER II Henry Clay YSC
10 Fayette County		GEER II Coventry Oak FRC
10 Fayette County		GEER II Wellington FRC
10 Fayette County		GEER II Tates Creek Elem FRC
10 Fayette County		GEER II Liberty Elem FRC
10 Fayette County		GEER II Jessie Clark Middle YSC
10 Fayette County		GEER II William Wells Brown FRC, Lexington Traditional
10 Fayette County		GEER II Leestown Middle YSC, Sandersville/Meadowtho
10 Fayette County		GEER II Bryan Station MS YSC, Bryan StationHS YSC
10 Fayette County		GEER II Picadome Elem FRC
10 Fayette County		GEER II The Academy for Leadership at Millcreek FRYSC
10 Fayette County		GEER II Beaumont Middle YSC, Dunbar High YSC
10 Fayette County		GEER II Ashland/Maxwell Elem FRC
10 Fayette County		GEER II James Lane Allen Elem FRC
10 Fayette County		GEER II Mary Todd Elem FRC
10 Fayette County		GEER II Northern Elem FRC
10 Fayette County		GEER II Morton Middle YSC
10 Fayette County		
10 Madison County		Madison Middle School
10 Madison County		Clark Moores Middle School
10 Madison County		
10 Madison County		Boonesborough Elem
10 Madison County		Daniel Boone Elem (existing)
10 Madison County		Madison Southern High School
10 Madison County		Kingston Elementary School
10 Madison County	Pre	Kingston Elementary
10 Madison County		Kirksville Elementary School
10 Madison County	Pre	Kirksville Elementary
10 Madison County		Kit Carson Elementary School
10 Madison County		White Hall Elementary School
10 Madison County		Shannon Johnson Elementary School
10 Madison County		Silver Creek Elementary School
10 Madison County	Pre	Silver Creek & Shannon Johnson Elementary Schools
10 Madison County		Waco Elementary School
10 Madison County	Pre	Waco Elementary School

10 Madison County		Madison Central High School
10 Madison County		Farristown Middle School
10 Madison County		Foley Middle School
10 Madison County		Madison Kindergarten Academy
10 Madison County	Pre	Madison Kindergarten Academy
10 Madison County		B. Michael Caudill Middle School
10 Madison County		Glenn R Marshall Elementary School
10 Madison County		GEER II White Hall/Kit Carson FRC South Madison FRC Kirksville FRC Kingston FRC MKA FRC Madison Central YSC Madison Southern YSC Danile Boone FRC CMMS/MMS YSC Waco FRC Glenn Marshall/Caudill FRYS Farristown/Foley YSC
10 Madison County		
10 Madison County		
10 Powell County		BOWEN ELEMENTARY SCHOOL
10 Powell County	Pre	Bowen Elementary School
10 Powell County		CLAY CITY ELEMENTARY SCHOOL
10 Powell County	Pre	Clay City Elementary
10 Powell County		POWELL COUNTY HIGH SCHOOL
10 Powell County		Powell County Academy
10 Powell County		POWELL COUNTY MIDDLE SCHOOL
10 Powell County		STANTON ELEMENTARY SCHOOL
10 Powell County	Pre	Stanton Elementary
10 Powell County		



11 Allen County		ALLEN COUNTY PRIMARY CENTER
11 Allen County		ALLEN COUNTY INTERMEDIATE CENTER
11 Allen County	Pre	Allen County Primary Center
11 Allen County		Allen County-Scottsville High School
11 Allen County		JAMES E BAZZELL MIDDLE SCHOOL
11 Allen County		GEER II Allen Co FRC
11 Allen County		GEER II Allen Co YSC
11 Allen County		BARREN COUNTY HIGH SCHOOL
11 Barren County		BARREN COUNTY MIDDLE SCHOOL
11 Barren County		COLLEGE STREET CAMPUS
11 Barren County		TEMPLE HILL ELEMENTARY SCHOOL
11 Barren County		AUSTIN TRACY ELEMENTARY SCHOOL
11 Barren County	Pre	Austin Tracy Elem/Temple Hill Elem
11 Barren County		NORTH JACKSON ELEMENTARY
11 Barren County		EASTERN ELEMENTARY SCHOOL
11 Barren County	Pre	Eastern & North Jackson Preschool
11 Barren County		HISEVILLE ELEMENTARY SCHOOL
11 Barren County	Pre	Hiseville Elementary
11 Barren County		RED CROSS ELEMENTARY SCHOOL
11 Barren County		PARK CITY ELEMENTARY SCHOOL
11 Barren County	Pre	Park City Elementary & Red Cross Elementary
11 Barren County		GEER II Park City Elem FRC, Hiseville FRC, Eastern Elem F
11 Barren County		GEER II Barren Co Middle YSC, Barren County Trojan Aca
11 Breckinridge County		Ben Johnson Elementary School
11 Breckinridge County		Custer Elementary School
11 Breckinridge County	Pre	BJES/CES FRC
11 Breckinridge County		Breckinridge County High School
11 Breckinridge County		Breckinridge County Middle School
11 Breckinridge County		Hardinsburg Elementary School
11 Breckinridge County	Pre	Hardinsburg Elementary School
11 Breckinridge County		Irvington Elementary School
11 Breckinridge County	Pre	Irvington Elementary School
11 Breckinridge County		



11 Caverna Independent		CAVERNA MIDDLE SCHOOL
11 Caverna Independent		CAVERNA HIGH SCHOOL
11 Caverna Independent		CAVERNA ELEMENTARY SCHOOL
11 Caverna Independent	Pre	Caverna Elementary
11 Caverna Independent		
11 Cloverport Independent		William H Natcher Elementary School
11 Cloverport Independent		Frederick Fraize Middle School
11 Cloverport Independent		Frederick Fraize High School
11 Cloverport Independent	Pre	Cloverport Independent Preschool
11 Cloverport Independent		
11 Edmonson County		South Edmonson Elementary School
11 Edmonson County		Kyrock Elementary School
11 Edmonson County	Pre	Kyrock and South Edmonson Elementary
11 Edmonson County		Edmonson County High School
11 Edmonson County		Edmonson County Middle School
11 Edmonson County		Edmonson County 5/6 Center
11 Edmonson County		GEER II Edmonson Co 5/6 FRC Edmonson FRC Edmonson
11 Edmonson County		
11 Elizabethtown Independent		Talton K Stone Middle School
11 Elizabethtown Independent		Elizabethtown High School
11 Elizabethtown Independent		Valley View Education Center
11 Elizabethtown Independent		Morningside Elementary School
11 Elizabethtown Independent		Panther Academy
11 Elizabethtown Independent		Helmwood Heights Elementary School
11 Elizabethtown Independent	Pre	Panther Academy
11 Elizabethtown Independent		
11 Glasgow Independent		SOUTH GREEN ELEMENTARY SCHOOL
11 Glasgow Independent	Pre	Glasgow Preschool/South Green
11 Glasgow Independent		HIGHLAND ELEMENTARY SCHOOL
11 Glasgow Independent	Pre	Glasgow Preschool Academy/Highland
11 Glasgow Independent		GLASGOW MIDDLE SCHOOL
11 Glasgow Independent		GLASGOW HIGH SCHOOL
11 Glasgow Independent		Happy Valley Learning Center
11 Glasgow Independent		
11 Grayson County		Caneyville Elementary School
11 Grayson County	Pre	Caneyville Elementary
11 Grayson County		Clarkson Elementary School
11 Grayson County	Pre	Clarkson Elementary School

11 Grayson County		Oran P Lawler Elementary School
11 Grayson County		Grayson County High School
11 Grayson County	Pre	Lawler Elementary
11 Grayson County		Grayson County Middle School
11 Grayson County		H W Wilkey Elementary School
11 Grayson County	Pre	Wilkey
11 Grayson County		BLUEGRASS MIDDLE SCHOOL
11 Hardin County		CENTRAL HARDIN HIGH SCHOOL
11 Hardin County		CREEKSIDE ELEMENTARY SCHOOL
11 Hardin County	Pre	Creekside Elementary Preschool
11 Hardin County		EAST HARDIN MIDDLE SCHOOL
11 Hardin County		JAMES T ALTON MIDDLE SCHOOL
11 Hardin County		VINE GROVE ELEMENTARY SCHOOL
11 Hardin County		G C BURKHEAD ELEMENTARY SCHOOL
11 Hardin County	Pre	G. C. Burkhead Elementary Preschool
11 Hardin County		CECILIA VALLEY ELEMENTARY SCHOOL
11 Hardin County	Pre	Cecilia Valley Elementary Preschool
11 Hardin County		JOHN HARDIN HIGH SCHOOL
11 Hardin County		College View Campus
11 Hardin County		LINCOLN TRAIL ELEMENTARY SCHOOL
11 Hardin County		MEADOW VIEW ELEMENTARY SCHOOL
11 Hardin County		NEW HIGHLAND ELEMENTARY SCHOOL
11 Hardin County	Pre	New Highland Elementary Preschool
11 Hardin County		NORTH HARDIN HIGH SCHOOL
11 Hardin County		NORTH MIDDLE SCHOOL
11 Hardin County		RINEYVILLE ELEMENTARY SCHOOL
11 Hardin County	Pre	Rineyville Elementary Preschool
11 Hardin County		WEST HARDIN MIDDLE SCHOOL
11 Hardin County		WOODLAND ELEMENTARY SCHOOL

11 Hardin County		LAKEWOOD ELEMENTARY SCHOOL
11 Hardin County	Pre	Lakewood Elementary Preschool
11 Hardin County		HEARTLAND ELEMENTARY SCHOOL
11 Hardin County	Pre	Heartland Elementary Preschool
11 Hardin County		RADCLIFF ELEMENTARY SCHOOL
11 Hardin County		NORTH PARK ELEMENTARY SCHOOL
11 Hardin County	Pre	North Park Elementary
11 Hardin County		GEER II Cecilia Valley FRC, Creekside Elem FRC, North Pa
11 Hardin County		
11 Hart County		LEGRANDE ELEMENTARY SCHOOL
11 Hart County		Memorial Elementary School
11 Hart County	Pre	LeGrande & Memorial
11 Hart County		HART COUNTY HIGH SCHOOL
11 Hart County		Munfordville Elementary School
11 Hart County	Pre	Munfordville Elementary
11 Hart County		CUB RUN ELEMENTARY SCHOOL
11 Hart County		BONNIEVILLE ELEMENTARY SCHOOL
11 Hart County	Pre	Bonnieville and Cub Run Elementary Schools
11 Hart County		GEER II HOPE FRYSC, Helping Hands FRYSC, Pathways FF
11 Hart County		
11 LaRue County		Abraham Lincoln Elementary School
11 LaRue County	Pre	Abraham Lincoln Elementary School
11 LaRue County		Hodgenville Elementary School
11 LaRue County	Pre	Hodgenville Elementary School
11 LaRue County		LARUE COUNTY HIGH SCHOOL
11 LaRue County		LaRue County Middle School
11 Metcalfe County		Metcalfe County Elementary School
11 Metcalfe County	Pre	Metcalfe County Elementary/Preschool
11 Metcalfe County		Metcalfe County High School
11 Metcalfe County		Metcalfe County Middle School
11 Monroe County		JOE HARRISON CARTER
11 Monroe County		GAMALIEL ELEMENTARY
11 Monroe County	Pre	Gamaliel Elementary School/Joe Harrison Carter Elementary

[illegible]



FREE	REDUCED	TOTAL ENROLLMENT	FRYSC Code	FRYSC NAME
268	37	501	1501	FAMILY FOCUS FRC
79	10	127	1501	FAMILY FOCUS FRC
347	47	628		
159	13	319	1502 (R-1/19)	TEEN FOCUS YSC
152	12	240	1502 (R-1/19)	TEEN FOCUS YSC
311	25	559		
237	29	538	8101	C.O.P.E. CENTER YSC
239	15	445	8101	C.O.P.E. CENTER YSC
476	44	983		
251	16	428	8102	H.O.P.E. CENTER FRC
259	14	418	8102	H.O.P.E. CENTER FRC
96	6	119	8102	H.O.P.E. CENTER FRC
606	36	965		
305	41	520	8501	LAKER LIGHTHOUSE FRC
177	16	287	8501	LAKER LIGHTHOUSE FRC
482	57	807		
342	55	676	8502	LAKER ANCHOR YSC
7	0	9	8502	LAKER ANCHOR YSC
349	55	685		
423	44	863	8503	THE HARBOUR YSC
21	1	29	8503	THE HARBOUR YSC
444	45	892		
173	32	441	8504	LAKER COVE FRC
148	9	197	8504	LAKER COVE FRC
321	41	638		
Anchor YSC, Harbour YSC				
98	11	201	9501	S.T.A.R.S. FRYSC
171	13	314	9501	S.T.A.R.S. FRYSC
93	9	159	9501	S.T.A.R.S. FRYSC
52	2	82	9501	S.T.A.R.S. FRYSC
414	35	756		
351	23	551	11501	A.H.O.Y. YSC
351	23	551		
254	5	388	11503	CONNECTIONS FRC
30	0	33	11503	CONNECTIONS FRC
284	5	421		
397	55	655	11504	DOROTHY KINGSTON FRC
44	5	62	11504	DOROTHY KINGSTON FRC
441	60	717		
510	12	603	11505	Blend FRC
67	1	100	11505	Blend FRC
577	13	703		
502	17	584	11506	HOPE FRC

49	2	66	11506 HOPE FRC
551	19	650	
596	62	1083	11507 HOPKINSVILLE HS YSC
596	62	1083	
339	22	458	11508 INDIAN HILLS FRC
37	1	45	11508 INDIAN HILLS FRC
376	23	503	
459	25	688	11509 KERALOT YSC
459	25	688	
402	39	738	11511 MILLBROOKE FRC
402	39	738	
753	43	1229	11512 PYLE-WESTERMAN YSC
753	43	1229	
357	24	661	11513 SO CHRISTIAN FRC
30	1	44	11513 SO CHRISTIAN FRC
387	25	705	
286	17	431	11514 SINKING FORK FRC
26	0	32	11514 SINKING FORK FRC
312	17	463	
160	18	372	13501 HEART TO HEART FRYSC
1	0	2	13501 HEART TO HEART FRYSC
168	27	353	13501 HEART TO HEART FRYSC
328	48	611	13501 HEART TO HEART FRYSC
54	6	90	13501 HEART TO HEART FRYSC
711	99	1428	

154	13	264	14601 THE CONNECTION FRYSC
200	16	294	14601 THE CONNECTION FRYSC
38	0	40	14601 THE CONNECTION FRYSC
392	29	598	
102	5	165	18501 FAMILY TIES FRYSC
122	7	184	18501 FAMILY TIES FRYSC
160	1	220	18501 FAMILY TIES FRYSC
57	0	74	18501 FAMILY TIES FRYSC
441	13	643	

231	10	278	18601 THE FAMILY CONNECTION FRYSC
22	7	34	18601 THE FAMILY CONNECTION FRYSC
253	17	312	

249	18	474	20501 CENTRAL FRC
40	1	51	20501 CENTRAL FRC
289	19	525	
317	27	606	20502 FAMILY TIES YSC



317	27	606	
133	15	327	20503 LOWES-FANCY FARM FRC
30	2	52	20503 LOWES-FANCY FARM FRC
163	17	379	
167	10	371	20504 SAFE FRC
132	8	251	20504 SAFE FRC
41	2	54	20504 SAFE FRC
340	20	676	
166	22	337	20505 SEDALIA-CUBA FRC
23	3	37	20505 SEDALIA-CUBA FRC
189	25	374	
498	62	1170	20506 SUMMIT YSC
498	62	1170	
253	22	375	20507 WINGO FRC
44	0	58	20507 WINGO FRC
297	22	433	
C, SAFE FRC, Wingo FRC, Family Ties YSC, Summit YSC			
176	26	324	26101 KAPS FRYSC
215	13	352	26101 KAPS FRYSC
52	9	101	26101 KAPS FRYSC
443	48	777	
313	32	526	26501 BROWNING SPRINGS MS YSC
313	32	526	
210	24	312	26502 GRAPEVINE FRC
63	0	63	26502 GRAPEVINE FRC
273	24	375	
211	25	505	26503 HANSON FRC
211	25	505	
216	20	312	26504 JAMES LARMOUTH FRC
10	0	18	26504 JAMES LARMOUTH FRC
226	20	330	
246	47	560	26505 JAMES MADISON MS YSC
44	0	53	26505 JAMES MADISON MS YSC
290	47	613	
189	22	324	26506 JESSE STUART FRC
40	2	42	26506 JESSE STUART FRC
229	24	366	
458	54	1021	26507 MADISONVILLE NORTH HOPKINS YSC
458	54	1021	
254	25	434	26508 PRIDE FRC*
55	1	56	26508 PRIDE FRC*
309	26	490	
437	57	793	26509 S.T.O.R.M. YSC
437	57	793	
275	27	432	26510 SOUTH HOPKINS YSC
275	27	432	

241	17	406	26511 SOUTHSIDE FRC
32	0	37	26511 SOUTHSIDE FRC
273	17	443	
198	18	351	26512 THE CHARLES GANT FRC
14	1	16	26512 THE CHARLES GANT FRC
21	2	33	26512 THE CHARLES GANT FRC
233	21	400	
228	23	389	26513 WEST HOPKINS FRYSC
13	0	18	26513 WEST HOPKINS FRYSC
241	23	407	
90	5	149	34501 FAMILY FIRST FRC
197	39	344	34501 FAMILY FIRST FRC
50	3	70	34501 FAMILY FIRST FRC
337	47	563	
162	22	326	34502 (R-1/19) CARDINAL CONNECTION YSC
139	22	272	34502 (R-1/19) CARDINAL CONNECTION YSC
301	44	598	

131	13	274	36101 LYON COUNTY FRYSC
203	19	391	36101 LYON COUNTY FRYSC
126	17	230	36101 LYON COUNTY FRYSC
37	0	64	36101 LYON COUNTY FRYSC
497	49	959	
209	18	469	38101 BENTON/CENTRAL FRC
251	19	503	38101 BENTON/CENTRAL FRC
70	5	90	38101 BENTON/CENTRAL FRC
530	42	1062	
113	10	293	38102 CALVERT/SHARPE FRC
143	12	252	38102 CALVERT/SHARPE FRC
39	4	53	38102 CALVERT/SHARPE FRC
295	26	598	
140	7	218	38103 JONATHAN-SOUTH FRC
189	21	288	38103 JONATHAN-SOUTH FRC
44	2	53	38103 JONATHAN-SOUTH FRC
373	30	559	
222	32	541	38104 ROOTS TO WINGS YSC
253	22	510	38104 ROOTS TO WINGS YSC
475	54	1051	
488	58	1294	38105 (1/19) MARSHALL MISSION YSC
19	1	26	38105 (1/19) MARSHALL MISSION YSC
507	59	1320	

552	23	727	39201 F.A.C.E. FRC
156	1	174	39201 F.A.C.E. FRC
708	24	901	

314	20	477	39202 S.T.A.R. YSC
426	19	583	39202 S.T.A.R. YSC
740	39	1060	

326	36	498	39501 REIDLAND ELEMENTARY FRC
76	3	92	39501 REIDLAND ELEMENTARY FRC

402	39	590	
-----	----	-----	--

213	18	358	39502 REIDLAND FRYSC
-----	----	-----	----------------------

148	16	218	39502 REIDLAND FRYSC
-----	----	-----	----------------------

361	34	576	
-----	----	-----	--

219	12	604	39503 KIDS FIRST FRYSC
-----	----	-----	------------------------

181	17	447	39503 KIDS FIRST FRYSC
-----	----	-----	------------------------

204	11	422	39503 KIDS FIRST FRYSC
-----	----	-----	------------------------

77	4	109	39503 KIDS FIRST FRYSC
----	---	-----	------------------------

681	44	1582	
-----	----	------	--

221	19	475	39504 LONE OAK FRYSC
-----	----	-----	----------------------

203	31	410	39504 LONE OAK FRYSC
-----	----	-----	----------------------

80	2	116	39504 LONE OAK FRYSC
----	---	-----	----------------------

504	52	1001	
-----	----	------	--

741	91	1970	39506 MUSTANGS YSC
-----	----	------	--------------------

741	91	1970	
-----	----	------	--

309	33	778	39507 FLASH CENTER YSC
-----	----	-----	------------------------

227	27	473	39507 FLASH CENTER YSC
-----	----	-----	------------------------

536	60	1251	
-----	----	------	--

162	17	334	44501 BREMEN FRC
-----	----	-----	------------------

37	3	62	44501 BREMEN FRC
----	---	----	------------------

199	20	396	
-----	----	-----	--

214	12	316	44502 CENTRAL CITY FRC
-----	----	-----	------------------------

55	0	62	44502 CENTRAL CITY FRC
----	---	----	------------------------

269	12	378	
-----	----	-----	--

257	16	470	44503 GREENVILLE FRC
-----	----	-----	----------------------

48	2	60	44503 GREENVILLE FRC
----	---	----	----------------------

305	18	530	
-----	----	-----	--

216	11	380	44504 LONGEST FRC
-----	----	-----	-------------------

29	0	43	44504 LONGEST FRC
----	---	----	-------------------

245	11	423	
-----	----	-----	--

306	16	491	44507 UNITY FRC
-----	----	-----	-----------------

52	1	67	44507 UNITY FRC
----	---	----	-----------------



358	17	558	
595	42	1232	44508 MUHLENBERG CO. HS YSC
595	42	1232	
240	19	452	44509 HEARTS YSC
323	23	570	44509 HEARTS YSC
43	0	59	44509 HEARTS YSC
606	42	1081	
279	30	683	44601 MURRAY FRYSC
209	22	489	44601 MURRAY FRYSC
119	3	130	44601 MURRAY FRYSC
607	55	1302	
180	25	471	44602 THE DEN YSC
180	25	471	

341	20	636	47601 KIDS CO I FRC*
54	2	250	47601 KIDS CO I FRC*
395	22	886	
348	10	379	47602 KIDS CO TOO FRC
98	4	292	47602 KIDS CO TOO FRC
446	14	671	
350	11	401	47603 MORGAN FRC*
98	2	250	47603 MORGAN FRC*
448	13	651	
521	42	839	47604 TORNADO ALLEY YSC
521	42	839	
479	30	679	47605 TORNADO S.T.A.R. YSC
479	30	679	

199	13	352	55101 TODD CO FRC
246	28	450	55101 TODD CO FRC
91	8	178	55101 TODD CO FRC
536	49	980	
259	13	568	55102 TODD CO YSC
10	1	20	55102 TODD CO YSC
240	14	451	55102 TODD CO YSC
509	28	1039	
279	27	622	55501 HORIZON YSC
248	29	467	55501 HORIZON YSC
527	56	1089	
242	19	417	55502 LIGHTHOUSE FRC
243	21	401	55502 LIGHTHOUSE FRC
54	2	93	55502 LIGHTHOUSE FRC

539	42	911	
33,092	2,806	59,743	
575	52	1257	4201 BOWLING GREEN HS YSC
575	52	1257	
487	30	938	4202 BOWLING GREEN JR HIGH YSC
487	30	938	
349	18	407	4203 DISHMAN/MCGINNIS FRC
349	18	407	
330	8	358	4204 PARKER BENNETT-CURRY FRC
330	8	358	
174	15	260	4205 TC Cherry FRC
101	8	126	4205 TC Cherry FRC
275	23	386	
96	6	419	4206 (R-1/19) MCNEILL/POTTER GRAY FRC
165	21	421	4206 (R-1/19) MCNEILL/POTTER GRAY FRC
261	27	840	
193	28	378	7501 BUTLER CO FRC
369	36	603	7501 BUTLER CO FRC
64	3	114	7501 BUTLER CO FRC
626	67	1095	
325	31	665	7502 BUTLER CO YSC
253	28	491	7502 BUTLER CO YSC
17	0	21	7502 BUTLER CO YSC
595	59	1177	
649	114	1413	14501 APOLLO HS YSC
649	114	1413	
136	8	193	14502 Heritage Park High School YSC
136	8	193	
448	67	824	14503 BURNS MS YSC
448	67	824	
174	16	505	14504 CENTRAL DAVIESS CO FRC
160	28	463	14504 CENTRAL DAVIESS CO FRC
41	2	104	14504 CENTRAL DAVIESS CO FRC
375	46	1072	
393	46	848	14505 COLLEGE VIEW MS YSC
393	46	848	
639	89	1748	14506 DAVIESS CO HS YSC

639	89	1748	
411	45	876	14507 DAVIESS CO MS YSC
411	45	876	
283	17	493	14508 DEER PARK FRC
41	3	71	14508 DEER PARK FRC
324	20	564	
138	15	303	14509 EAST DAVIESS CO FRC
298	27	505	14509 EAST DAVIESS CO FRC
61	4	93	14509 EAST DAVIESS CO FRC
497	46	901	
259	15	430	14510 MEADOW LANDS FRC
27	1	36	14510 MEADOW LANDS FRC
286	16	466	
274	33	489	14511 SOUTHERN DAVIESS CO FRC
302	37	466	14511 SOUTHERN DAVIESS CO FRC
109	6	161	14511 SOUTHERN DAVIESS CO FRC
685	76	1116	
191	33	402	14512 WEST DAVIESS CO FRC
53	5	79	14512 WEST DAVIESS CO FRC
244	38	481	
200	27	426	14513 CROSSROADS FRC
20	1	40	14513 CROSSROADS FRC
220	28	466	
150	18	305	14515 BridgeWay FRC
197	19	401	14515 BridgeWay FRC
36	2	77	14515 BridgeWay FRC
383	39	783	
226	20	448	22501 NORTH HANCOCK FRC
34	3	49	22501 NORTH HANCOCK FRC
260	23	497	
206	30	506	22502 HANCOCK CO YSC
175	18	397	22502 HANCOCK CO YSC
381	48	903	
115	17	223	22503 SOUTH HANCOCK FRC
17	1	23	22503 SOUTH HANCOCK FRC
132	18	246	
154	0	289	25101 JEFFERSON AND CAIRO FRC
243	9	336	25101 JEFFERSON AND CAIRO FRC
397	9	625	
103	18	278	25102 BEND GATE/NIAGARA FRC
263	22	439	25102 BEND GATE/NIAGARA FRC
366	40	717	
241	16	435	25103 EAST HEIGHTS FRC
241	16	435	
243	28	571	25104 CHANDLER/SPOTTSVILLE FRC
172	6	301	25104 CHANDLER/SPOTTSVILLE FRC
415	34	872	



884	30	2026	25105 HENDERSON CO HS YSC
884	30	2026	
485	11	852	25106 NORTH MS YSC
485	11	852	
385	13	438	25107 SO HEIGHTS FRC
385	13	438	
399	34	759	25108 SOUTH MS YSC
399	34	759	
304	19	410	25109 FUTURE STARS FRC
304	19	410	
172	18	336	35101 ADAIRVILLE/LEWISBURG FRYSC
249	24	465	35101 ADAIRVILLE/LEWISBURG FRYSC
45	4	71	35101 ADAIRVILLE/LEWISBURG FRYSC
466	46	872	
296	51	650	35102 AUBURN ELEMENTARY FRC
27	3	56	35102 AUBURN ELEMENTARY FRC
323	54	706	
392	36	990	35103 LOGAN CO HS YSC
392	36	990	
174	31	387	35104 CHANDLERS AND OLMSTEAD FRC
248	26	459	35104 CHANDLERS AND OLMSTEAD FRC
25	2	47	35104 CHANDLERS AND OLMSTEAD FRC
447	59	893	
134	12	286	40501 GREEN RIVER OUTREACH FRYSC
65	12	117	40501 GREEN RIVER OUTREACH FRYSC
157	13	243	40501 GREEN RIVER OUTREACH FRYSC
73	3	84	40501 GREEN RIVER OUTREACH FRYSC
429	40	730	
204	25	462	40502 MCLEAN CO HS YSC
171	23	344	40502 MCLEAN CO HS YSC
375	48	806	
357	17	537	46101 BEAVER DAM EL FRC
40	0	46	46101 BEAVER DAM EL FRC
397	17	583	
161	12	233	46102 FORDSVILLE FRC
29	0	32	46102 FORDSVILLE FRC
190	12	265	
133	3	176	46103 HORSE BRANCH FRC
20	0	21	46103 HORSE BRANCH FRC
153	3	197	
591	55	1146	46104 EAGLES NEST YSC
591	55	1146	
398	31	675	46105 OHIO CO MS YSC

398	31	675	
154	10	297	46106 SOUTHERN EL FRC
27	1	34	46106 SOUTHERN EL FRC
181	11	331	
178	12	245	46107 WESTERN FRC
26	1	28	46107 WESTERN FRC
204	13	273	
416	20	658	46108 WAYLAND ALEXANDER FRC
54	0	62	46108 WAYLAND ALEXANDER FRC
470	20	720	
304	14	342	47201 CRAVEN\$ FRC
304	14	342	
453	18	548	47202 ESTES FRC
453	18	548	
390	17	436	47203 FOUST FRC
390	17	436	
320	39	556	47204 NEWTON PARRISH FRC
320	39	556	
165	13	281	47205 OWENSBORO INNOVATION MS YSC
165	13	281	
782	68	1271	47206 OWENSBORO H.S. YSC
782	68	1271	
602	33	833	47207 OWENSBORO M.S. YSC
602	33	833	
187	23	491	47208 SUTTON FRC
141	10	189	47208 SUTTON FRC
328	33	680	
188	9	294	52301 RUSSELLVILLE YSC
153	10	231	52301 RUSSELLVILLE YSC
341	19	525	
350	27	450	52302 STEVENSON FRC
71	12	120	52302 STEVENSON FRC
421	39	570	
451	59	718	53501 FRANKLIN-SIMPSON MS YSC
451	59	718	
446	81	773	53502 FRANKLIN-SIMPSON HS YSC
52	5	74	53502 FRANKLIN-SIMPSON HS YSC
498	86	847	
439	53	691	53503 SIMPSON ELEMENTARY FRC
439	53	691	
151	14	247	53504 (R-1/19) FRANKLIN AND LINCOLN ELEM FRC
306	36	460	53504 (R-1/19) FRANKLIN AND LINCOLN ELEM FRC
71	4	100	53504 (R-1/19) FRANKLIN AND LINCOLN ELEM FRC
528	54	807	
267	27	494	56501 A.P.P.L.E.S. FRYSC
251	17	364	56501 A.P.P.L.E.S. FRYSC
518	44	858	

269	33	604	56502 LINKS YSC
10	2	19	56502 LINKS YSC
279	35	623	
186	28	353	56503 UNIONTOWN/STURGIS FRC
120	7	190	56503 UNIONTOWN/STURGIS FRC
88	0	117	56503 UNIONTOWN/STURGIS FRC
394	35	660	
271	26	681	57101 ALVATON FRC
36	3	71	57102 ALVATON FRC
307	29	752	
332	23	703	57102 BRIARWOOD EL FRC*
46	1	76	57102 BRIARWOOD EL FRC*
378	24	779	
317	47	558	57103 BRISTOW FRC
38	3	48	57103 BRISTOW FRC
355	50	606	
216	31	517	57104 CUMBERLAND TRACE FRC
26	3	32	57104 CUMBERLAND TRACE FRC
242	34	549	
294	36	695	57105 DRAKES CREEK MS YSC
294	36	695	
439	32	592	57106 HENRY F MOSS MS YSC
439	32	592	
412	20	594	57107 LOST RIVER FRC
37	2	58	57107 LOST RIVER FRC
449	22	652	
395	32	690	57108 NATCHER FRC
30	2	43	57108 NATCHER FRC
425	34	733	
175	29	385	57109 NO WARREN FRC
31	1	41	57109 NO WARREN FRC
206	30	426	
227	18	309	57110 OAKLAND FRC
22	1	28	57110 OAKLAND FRC
249	19	337	
213	44	692	57111 RICH POND FRC
20	0	39	57111 RICH POND FRC
233	44	731	
266	35	413	57112 RICHARDSVILLE FRC
31	5	48	57112 RICHARDSVILLE FRC
297	40	461	
634	55	979	57113 WARREN CENTRAL HS YSC
144	3	175	57113 WARREN CENTRAL HS YSC
778	58	1154	
424	47	908	57114 WARREN EAST HS YSC

424	47	908	
286	37	536	57115 WARREN EAST MS YSC
286	37	536	
502	29	611	57116 WARREN EL FRC
82	4	86	57116 WARREN EL FRC
584	33	697	
196	48	582	57117 PLANO FRC
18	3	32	57117 PLANO FRC
214	51	614	
328	59	1385	57118 (1/19) SPARTAN YSC (So. Warren MS/HS)
232	52	744	57118 (1/19) SPARTAN YSC (So. Warren MS/HS)
560	111	2129	
452	70	1298	57119 (1/19) GREENWOOD HS YSC
452	70	1298	
500	38	694	57121 (R-1/19) JENNINGS CREEK FRC
69	3	104	57121 (R-1/19) JENNINGS CREEK FRC
569	41	798	
301	20	570	57122 (R-1/19) ROCKFIELD ELEM FRC
49	2	70	57122 (R-1/19) ROCKFIELD ELEM FRC
350	22	640	
292	41	770	57123 Jody Richards FRC
292	41	770	

## harsville Elem FRC

148	11	321	58501 CONNECTIONS FRYSC*
256	4	358	58501 CONNECTIONS FRYSC*
40	0	52	58501 CONNECTIONS FRYSC*
444	15	731	
109	12	187	58502 PROVIDENCE/SLAUGHTERS FRYSC*
158	12	228	58502 PROVIDENCE/SLAUGHTERS FRYSC*
57	3	76	58502 PROVIDENCE/SLAUGHTERS FRYSC*
324	27	491	
339	11	643	58503 YES YSC*
209	11	352	58503 YES YSC*
548	22	995	
35,765	3,330	66,496	
280	18	572	1701 BRIDGES FRC
289	28	602	1701 BRIDGES FRC
135	10	303	1701 BRIDGES FRC
704	56	1477	
282	30	607	1702 BARDSTOWN YSC
325	38	622	1702 BARDSTOWN YSC
27	1	37	1702 BARDSTOWN YSC
634	69	1266	
230	22	483	7101 BERNHEIM/BULLITT LICK YSC
329	36	562	7101 BERNHEIM/BULLITT LICK YSC
559	58	1045	



628	45	1269	7103 BULLITT CENTRAL YSC
628	45	1269	
181	39	437	7104 CEDAR GROVE/LEBANON JUNCT FRC
217	31	389	7104 CEDAR GROVE/LEBANON JUNCT FRC
67	4	75	7104 CEDAR GROVE/LEBANON JUNCT FRC
465	74	901	
170	32	335	7106 HAND IN HAND FRC
224	19	333	7106 HAND IN HAND FRC
51	0	58	7106 HAND IN HAND FRC
445	51	726	
470	60	1118	7107 NORTH BULLITT HS YSC
470	60	1118	
153	25	649	7108 (1/19) MOUNT WASHINGTON/EASTSIDE MS YSC
179	19	470	7108 (1/19) MOUNT WASHINGTON/EASTSIDE MS YSC
332	44	1119	
237	23	456	7110 ROBY/NICHOLS FRC
66	9	117	7110 ROBY/NICHOLS FRC
31	4	40	7110 ROBY/NICHOLS FRC
334	36	613	
158	35	465	7112 BROOKS / FREEDOM FRC
281	28	412	7112 BROOKS / FREEDOM FRC
67	1	80	7112 BROOKS / FREEDOM FRC
506	64	957	
146	17	492	7113 OLD MILL / CROSSROADS FRC
213	30	455	7113 OLD MILL / CROSSROADS FRC
33	1	52	7113 OLD MILL / CROSSROADS FRC
392	48	999	
321	46	535	7114 SHEPHERDSVILLE ELEMENTARY FRC
29	1	31	7114 SHEPHERDSVILLE ELEMENTARY FRC
350	47	566	
343	46	1441	7115 (1/19) BULLITT EAST HS YSC
343	46	1441	
119	15	556	7116 (1/19) MT.WASHINGTON/PLEASANT GROVE EL FRC
144	13	591	7116 (1/19) MT.WASHINGTON/PLEASANT GROVE EL FRC
23	1	50	7116 (1/19) MT.WASHINGTON/PLEASANT GROVE EL FRC
286	29	1197	
210	35	503	7117 (1/19) ZONETON / HEBRON MS YSC
228	27	445	7117 (1/19) ZONETON / HEBRON MS YSC
438	62	948	
665	91	2084	27501 EASTERN HS YSC
665	91	2084	
460	101	1391	27502 ATHERTON HS YSC
460	101	1391	
426	31	567	27503 AUBURNDALE FRC
31	0	38	27503 AUBURNDALE FRC
457	31	605	
226	33	718	27504 BATES/TULLY FRC

253	36	573	27504 BATES/TULLY FRC
41	6	74	27504 BATES/TULLY FRC
520	75	1365	
343	30	455	27505 BLAKE FRC
35	2	53	27505 BLAKE FRC
378	32	508	
135	13	551	27506 BLOOM-HAWTHORNE FRC
167	17	394	27506 BLOOM-HAWTHORNE FRC
39	6	60	27506 BLOOM-HAWTHORNE FRC
341	36	1005	
330	12	428	27507 BRECKINRIDGE/FRANKLIN FRC
330	12	428	
183	41	747	27508 BROWN/CENTRAL FRYSC
865	101	1235	27508 BROWN/CENTRAL FRYSC
1048	142	1982	
344	2	371	27509 BYCK FRC
344	2	371	
308	15	357	27510 CANE RUN FRC
36	3	40	27510 CANE RUN FRC
344	18	397	
313	39	603	27511 CARTER/DUVALLE FRC
270	8	305	27511 CARTER/DUVALLE FRC
583	47	908	
136	23	585	27513 LOWE/BOWEN FRC
289	26	719	27513 LOWE/BOWEN FRC
425	49	1304	
573	21	819	27514 CONWAY YSC
573	21	819	
365	31	546	27515 CORAL RIDGE FRC
16	2	19	27515 CORAL RIDGE FRC
381	33	565	
347	19	412	27516 CRUMS LANE FRC
347	19	412	
478	24	933	27517 KAMMERER MS YSC
478	24	933	
761	19	982	27518 D.O.S.S. YSC
761	19	982	
228	13	484	27519 DEN OF PRIDE FRC
270	30	492	27519 DEN OF PRIDE FRC
56	3	78	27519 DEN OF PRIDE FRC
554	46	1054	
229	14	315	27520 DIXIE/JOHNSONTOWN ROAD FRC
297	13	356	27520 DIXIE/JOHNSONTOWN ROAD FRC
28	1	36	27520 DIXIE/JOHNSONTOWN ROAD FRC
554	28	707	
295	9	344	27521 ENGELHARD FRC
295	9	344	



402	19	607	27522 FAIRDALE EL FRC
402	19	607	
910	66	1349	27523 FAIRDALE HS/TAPP YSC
55	4	63	27523 FAIRDALE HS/TAPP YSC
965	70	1412	
188	27	655	27524 FAMILY CONNECTION FRC
415	36	676	27524 FAMILY CONNECTION FRC
603	63	1331	
701	68	1132	27525 FARNSLEY YSC
701	68	1132	
191	18	420	27526 FIELD EL FRC*
191	18	420	
448	31	567	27527 FOSTER FRC
448	31	567	
314	15	395	27528 GUTERMUTH FRC
314	15	395	
209	13	356	27529 PHOENIX YSC
209	13	356	
333	13	380	27530 HAZELWOOD FRC
148	3	160	27530 HAZELWOOD FRC
481	16	540	
277	26	449	27531 HELPING HANDS FRC
458	35	714	27531 HELPING HANDS FRC
32	1	40	27531 HELPING HANDS FRC
767	62	1203	
358	34	511	27532 HELPING HEARTS AND HANDS FRC
317	31	426	27532 HELPING HEARTS AND HANDS FRC
31	4	37	27532 HELPING HEARTS AND HANDS FRC
706	69	974	
575	38	923	27533 HIGHLAND MS YSC
575	38	923	
140	19	481	27534 HITE-MIDDLETOWN FRC
227	27	533	27534 HITE-MIDDLETOWN FRC
367	46	1014	
342	40	422	27535 HOPES FRC
342	40	422	
357	15	447	27536 HUGS FRC (Rutherford EL)
30	0	39	27536 HUGS FRC (Rutherford EL)
387	15	486	
394	21	520	27537 INDIAN TRAIL FRC
394	21	520	
933	30	1165	27538 IROQUOIS HS YSC
933	30	1165	
634	18	777	27539 OLMSTED ACADEMY SOUTH YSC
634	18	777	
418	8	455	27540 JACOB FRC

54	1	60	27540 JACOB FRC
472	9	515	
288	10	322	27541 JB ATKINSON FRC
288	10	322	
542	49	905	27542 JEFFERSONTOWN CHARGERS YSC
542	49	905	
477	77	892	27543 JOHNSON MS YSC
477	77	892	
173	17	511	27544 KENNEDY/BRANDEIS FRC
387	27	544	27544 KENNEDY/BRANDEIS FRC
4	1	19	27544 KENNEDY/BRANDEIS FRC
564	45	1074	
294	23	604	27545 KERRICK/EISENHOWER FRC
298	22	428	27545 KERRICK/EISENHOWER FRC
592	45	1032	
430	35	589	27546 KENWOOD CUBS COUNT FRC
430	35	589	
785	42	1014	27547 LASSITER MS YSC
785	42	1014	
315	35	456	27548 LAYNE/WILKERSON FRC
291	21	369	27548 LAYNE/WILKERSON FRC
31	1	39	27548 LAYNE/WILKERSON FRC
637	57	864	
137	1	170	27549 LIBERTY YSC
137	1	170	
242	50	574	27550 LINCOLN/DAWSON ORMAN FRC*
225	8	255	27550 LINCOLN/DAWSON ORMAN FRC*
467	58	829	
323	6	370	27551 MARTIN LUTHER KING, JR FRC
323	6	370	
218	1	243	27552 MAUPIN FRC
94	0	98	27552 MAUPIN FRC
312	1	341	
591	12	678	27553 MCFERRAN FRC
591	12	678	
488	28	1067	27554 MEYZEEK YSC
488	28	1067	
388	34	483	27555 MILL CREEK FRC
35	1	36	27555 MILL CREEK FRC
423	35	519	
297	16	338	27556 MINORS LANE FRC
32	2	38	27556 MINORS LANE FRC
329	18	376	
1554	127	2291	27557 MOORE COMMUNITY YSC*
1554	127	2291	
304	8	333	27558 NANNIE LEE FRAYSER FRC
304	8	333	

739	76	1110	27559 NEWBURG MS YSC
739	76	1110	
639	51	1332	27560 NOE MS YSC
639	51	1332	
236	28	311	27561 OKOLONA FRC
47	0	54	27561 OKOLONA FRC
283	28	365	
239	5	262	27563 PORTLAND FRC
239	5	262	
336	9	420	27564 RANGELAND FRC
336	9	420	
369	21	444	27565 ROBERT FROST MS YSC
369	21	444	
178	3	194	27562 PHILLIS WHEATLEY FRC
300	1	331	27562 PHILLIS WHEATLEY FRC
478	4	525	
68	3	95	27567 SEMPLE/CHURCHILL PARK FRYSC
474	24	564	27567 SEMPLE/CHURCHILL PARK FRYSC
12	0	18	27567 SEMPLE/CHURCHILL PARK FRYSC
554	27	677	
255	17	340	27568 SHACKLETTE FRC
65	0	78	27568 SHACKLETTE FRC
320	17	418	
440	21	532	27569 SHAWNEE HS YSC
440	21	532	
111	1	138	27570 SHELBY/WALLER-WILLIAMS FRYSC
601	19	745	27570 SHELBY/WALLER-WILLIAMS FRYSC
712	20	883	
317	35	466	27571 SMYNRA FRC*
53	2	60	27571 SMYNRA FRC*
370	37	526	
834	67	1278	27572 SOUTHERN HS YSC
834	67	1278	
504	11	645	27573 FREDERICK LAW OLMSTED ACADEMY NORTH YSC
504	11	645	
273	22	440	27574 STAR CENTER FRC
299	33	418	27574 STAR CENTER FRC
15	0	20	27574 STAR CENTER FRC
587	55	878	
330	33	469	27575 STEPPING STONES FRYSC
347	28	462	27575 STEPPING STONES FRYSC
49	2	59	27575 STEPPING STONES FRYSC
726	63	990	
629	42	900	27576 WAGGENER HS YSC
629	42	900	
649	28	810	27577 STUART SPARTAN YSC
649	28	810	

332	6	443	27578 COLERIDGE TAYLOR FRC
332	6	443	
212	36	618	27579 THE KID CONNECTION FRC
358	19	469	27579 THE KID CONNECTION FRC
570	55	1087	
327	70	921	27580 THE LINK FRYSC*
261	12	330	27580 THE LINK FRYSC*
588	82	1251	
320	44	466	27581 THE NESTING PLACE FRC
349	27	432	27581 THE NESTING PLACE FRC
669	71	898	
950	149	1599	27582 PLEASURE RIDGE PARK HS YSC
950	149	1599	
787	35	1058	27583 THOMAS JEFFERSON YSC
787	35	1058	
291	39	473	27584 TLC FRC
291	39	473	
430	41	609	27585 GOLDSMITH FRC
430	41	609	
314	9	409	27586 TRUNNELL FRC
40	2	58	27586 TRUNNELL FRC
354	11	467	
630	31	836	27587 VALLEY HS YSC
630	31	836	
273	18	465	27588 MEDORA-WATSON LANE FRC
224	6	262	27588 MEDORA-WATSON LANE FRC
42	1	51	27588 MEDORA-WATSON LANE FRC
539	25	778	
314	12	423	27589 WELLINGTON FRC
314	12	423	
510	20	673	27590 WESTERN HS YSC
510	20	673	
395	42	655	27591 WESTERN MS YSC
395	42	655	
814	63	1328	27592 WESTPORT MS YSC
814	63	1328	
271	14	337	27593 WHITNEY YOUNG FRC
271	14	337	
267	21	378	27594 ZACHARY TAYLOR/WESTPORT EC FRC
139	14	215	27594 ZACHARY TAYLOR/WESTPORT EC FRC
406	35	593	
386	39	656	27595 YOUTH CONNECTION SERVICES YSC
1023	104	1712	27595 YOUTH CONNECTION SERVICES YSC
1409	143	2368	
802	53	1222	27596 SENECA BINET FRYSC
37	5	54	27596 SENECA BINET FRYSC
839	58	1276	

171	2	205	27597 (1/19) BRECK. METRO/MINOR DANIELS YSC
100	0	118	27597 (1/19) BRECK. METRO/MINOR DANIELS YSC
271	2	323	
116	17	609	27598 (1/19) GREATHOUSE/SHRYOCK-ALEX R KENNEDY FRC
161	11	280	27598 (1/19) GREATHOUSE/SHRYOCK-ALEX R KENNEDY FRC
96	4	125	27598 (1/19) GREATHOUSE/SHRYOCK-ALEX R KENNEDY FRC
373	32	1014	
294	49	742	27599 (1/19) GELLHAUS FRYSC
580	35	1050	27599 (1/19) GELLHAUS FRYSC
22	2	38	27599 (1/19) GELLHAUS FRYSC
896	86	1830	
609	163	2021	275100 (1/19) LOUISVILLE MALE - DUBOIS YSC
192	27	285	275100 (1/19) LOUISVILLE MALE - DUBOIS YSC
801	190	2306	
122	10	535	275101 (1/19) CHENOWETH-DUNN "CONNECTIONS" FRC
246	18	493	275101 (1/19) CHENOWETH-DUNN "CONNECTIONS" FRC
33	0	40	275101 (1/19) CHENOWETH-DUNN "CONNECTIONS" FRC
401	28	1068	
156	25	733	275102 (1/19) WILDER-NORTON FRC
248	17	539	275102 (1/19) WILDER-NORTON FRC
404	42	1272	
130	17	489	275103 (1/19) CARDINAL COMMONS FRC
339	46	584	275103 (1/19) CARDINAL COMMONS FRC
49	11	95	275103 (1/19) CARDINAL COMMONS FRC
518	74	1168	
335	23	467	275105 (R-1/19) GREENWOOD FRC
335	23	467	
919	87	1637	275106 (R-1/19) BUTLER YSC
919	87	1637	
675	52	1952	275107 (R-1/19) BALLARD YSC
675	52	1952	
424	43	1059	275108 (R-1/19) CROSBY MS YSC
424	43	1059	
218	20	555	275109 (R-1/19) ST MATTHEWS FRC
218	20	555	
90	14	149	275115 Grace M James YSC
90	14	149	
267	22	592	275116 Schaffner Traditional FRC
267	22	592	
202	27	229	275110 George Unseld FRC
202	27	229	
365	11	513	275111 ESL Newcomer FRC
365	11	513	
111	3	114	275112 The Bridge at McFerran FRC
111	3	114	
209	24	628	275113 Barret YSC
209	24	628	



354	85	1920	275114 Dupont Manual YSC
354	85	1920	
we Elem FRC			
RC, Norton/Wilder FRC			
C, Watson Lane-Medora FRC, Greenwood FRC, Kerrick/Eisenhower FRC, Star Center			
102	9	237	41101 KERALOT I FRC
184	17	370	41101 KERALOT I FRC
286	26	607	
293	29	659	41102 KERALOT II FRC
228	19	490	41102 KERALOT II FRC
118	10	195	41102 KERALOT II FRC
639	58	1344	
172	11	339	41103 KERALOT III FRC
209	20	381	41103 KERALOT III FRC
381	31	720	
330	28	716	41104 STUART PEPPER MS YSC
330	28	716	
697	74	1530	41105 MEADE CO HS YSC
5	0	7	41105 MEADE CO HS YSC
15	0	18	41105 MEADE CO HS YSC
717	74	1555	
151	12	346	45101 YSC - CENTER OF NSPIRATION
313	46	752	45101 YSC - CENTER OF NSPIRATION
102	4	139	45101 YSC - CENTER OF NSPIRATION
566	62	1237	
169	24	403	45102 NMAGINATION FRYSC
172	17	309	45102 NMAGINATION FRYSC
341	41	712	
187	19	350	45103 FRYSC - CENTER OF NGAGEMENT
122	13	281	45103 FRYSC - CENTER OF NGAGEMENT
309	32	631	
201	25	646	45104 FRYSC - CENTER OF NPOWERMENT
202	8	347	45104 FRYSC - CENTER OF NPOWERMENT
403	33	993	



190	17	447	45105 (R-1/19) NELSON CO FRC PROUD
299	19	652	45105 (R-1/19) NELSON CO FRC PROUD
489	36	1099	
ment FRYSC			
203	22	702	54101 SPENCER CO FRC
293	27	595	54101 SPENCER CO FRC
59	14	144	54101 SPENCER CO FRC
555	63	1441	
311	31	917	54102 SPENCER CO YSC
289	23	736	54102 SPENCER CO YSC
31	3	42	54102 SPENCER CO YSC
631	57	1695	
69,844	5,859	123,924	
254	25	371	3201 BELLEVUE YSC
254	25	371	
147	18	221	3202 FAMILY RESOURCE CONNECTIONS FRYSC
51	3	85	3202 FAMILY RESOURCE CONNECTIONS FRYSC
145	5	179	3202 FAMILY RESOURCE CONNECTIONS FRYSC
343	26	485	
626	90	1374	3501 BOONE CO HS YSC
626	90	1374	
279	45	736	3502 BURLINGTON EL FRC
28	4	60	3502 BURLINGTON EL FRC
307	49	796	
306	44	800	3503 CAMP ERNST MS YSC
306	44	800	
347	44	524	3504 FLORENCE EL FRC
33	3	40	3504 FLORENCE EL FRC
380	47	564	
269	28	673	3505 GOODRIDGE EL FRC
11	1	34	3505 GOODRIDGE EL FRC
280	29	707	
231	6	421	3506 HILLARD COLLINS EL FRC
33	1	40	3506 HILLARD COLLINS EL FRC
264	7	461	
88	7	226	3507 KELLY ELEM FRC
88	7	226	

413	82	701	3508 OCKERMAN EL FRC
24	4	40	3508 OCKERMAN EL FRC
437	86	741	
563	46	787	3509 RA JONES YSC
563	46	787	
219	32	537	3510 YEALY EL FRC
17	5	34	3510 YEALY EL FRC
236	37	571	
467	59	1946	3511 (1/19) RYLE HS YSC
467	59	1946	
338	49	1449	3512 (1/19) CONNER HS YSC
338	49	1449	
243	21	679	3513 (1/19) OCKERMAN MS YSC
243	21	679	
96	14	466	3514 (1/19) NEW HAVEN EL FRC
15	2	37	3514 (1/19) NEW HAVEN EL FRC
111	16	503	
200	47	541	3515 (1/19) STEPHENS EL FRC
19	2	36	3515 (1/19) STEPHENS EL FRC
219	49	577	
106	17	436	03517 North Pointe FRC
106	17	436	
354	50	1392	03519 Randall K Cooper HS YSC
354	50	1392	
279	8	466	03520 Steeplechase FRC
279	8	466	
250	23	900	03516 Conner MS YSC
250	23	900	
168	3	654	03518 Thornewilde FRC
168	3	654	
Elem FRC			

124	18	355	9101 CAMPBELL COUNTY FRC
367	21	602	9101 CAMPBELL COUNTY FRC
32	5	82	9101 CAMPBELL COUNTY FRC
523	44	1039	
264	36	586	9102 CAMPBELL RIDGE EL FRC*
14	1	36	9102 CAMPBELL RIDGE EL FRC*
278	37	622	
537	45	1212	9103 CAMPBELL CO MS YSC
537	45	1212	
95	9	316	9104 SOUTHERN CAMPBELL CO EL FRC*
177	28	465	9104 SOUTHERN CAMPBELL CO EL FRC*
20	2	36	9104 SOUTHERN CAMPBELL CO EL FRC*
292	39	817	

533	44	1399	9105 (R-1/19) CAMPBELL CO HS YSC
27	1	33	9105 (R-1/19) CAMPBELL CO HS YSC
560	45	1432	

321	22	555	10101 CARROLL CO YSC
385	14	604	10101 CARROLL CO YSC
706	36	1159	
320	14	466	10102 FAMILY TIES FRC
189	7	263	10102 FAMILY TIES FRC
509	21	729	
384	0	464	13401 GLENN O SWING FRC
384	0	464	
615	7	793	13402 HOLMES JR/SR HS YSC
615	7	793	
336	7	372	13403 James E. Biggs Early Childhood Education Center FRC
336	7	372	
322	0	374	13404 JOHN G. CARLISLE FRC
322	0	374	
290	0	345	13405 LATONIA EL FRC
290	0	345	
354	4	393	13406 NINTH DISTRICT FRC
354	4	393	
345	6	404	13407 SIXTH DISTRICT FRC
345	6	404	
597	1	722	13409 HOLMES MS YSC
597	1	722	

389	15	469	14701 DAYTON FRC
83	8	104	14701 DAYTON FRC
472	23	573	
292	8	382	14702 DAYTON YSC
292	8	382	

162	19	255	15704 ARNETT/MILES FRC
156	14	263	15704 ARNETT/MILES FRC
106	0	106	15704 ARNETT/MILES FRC
424	33	624	
353	38	568	15702 TMS YSC



353	38	568	
362	25	642	15703 LLOYD MEMORIAL HS YSC
59	1	81	15703 LLOYD MEMORIAL HS YSC
421	26	723	
203	25	311	15701 LINDEMAN/HOWELL FRC
217	10	300	15701 LINDEMAN/HOWELL FRC
420	35	611	

210	20	323	19101 GALLATIN CO FRC
215	24	320	19101 GALLATIN CO FRC
61	3	85	19101 GALLATIN CO FRC
486	47	728	
271	23	452	19102 GALLATIN CO YSC
249	25	362	19102 GALLATIN CO YSC
520	48	814	

298	31	468	20101 CRITTENDEN/MT ZION FRC
31	0	31	20101 CRITTENDEN/MT ZION FRC
329	31	499	
257	37	426	20102 DRY RIDGE FRC
19	1	20	20102 DRY RIDGE FRC
276	38	446	
541	74	901	20103 GRANT CO MS YSC
541	74	901	
183	14	267	20104 MASON-CORINTH FRC
17	0	17	20104 MASON-CORINTH FRC
200	14	284	
253	29	377	20105 SHERMAN EL FRC
28	2	34	20105 SHERMAN EL FRC
281	31	411	
577	61	1042	20106 (R-1/19) GRANT CO HS YSC
577	61	1042	

306	50	658	29101 BEECHGROVE FRC
19	0	33	29101 BEECHGROVE FRC
325	50	691	
511	54	1472	29102 DIXIE HEIGHTS HS YSC
511	54	1472	
245	17	486	29103 FORT WRIGHT FRC
18	1	32	29103 FORT WRIGHT FRC
263	18	518	
267	24	541	29104 J.A. CAYWOOD EL FRC
25	0	52	29104 J.A. CAYWOOD EL FRC

292	24	593	
203	28	580	29105 KENTON EL FRC
15	3	39	29105 KENTON EL FRC
218	31	619	
110	15	311	29106 PINER FRC
8	0	19	29106 PINER FRC
118	15	330	
417	45	886	29107 RIVER RIDGE EL FRC
35	3	67	29107 RIVER RIDGE EL FRC
452	48	953	
187	23	473	29108 RYLAND FRC
11	0	20	29108 RYLAND FRC
198	23	493	
411	35	1055	29109 SCOTT HS YSC
411	35	1055	
564	91	1786	29110 SIMON KENTON YSC
564	91	1786	
524	81	1390	29111 SUMMIT VIEW FRYSC
24	0	56	29111 SUMMIT VIEW FRYSC
548	81	1446	
205	16	534	29112 TAYLOR MILL FRC
23	0	45	29112 TAYLOR MILL FRC
228	16	579	
424	36	1076	29113 TURKEY FOOT MS YSC
424	36	1076	
323	52	869	29114 TWENHOFEL MS YSC
323	52	869	
233	25	634	29115 WHITE'S TOWER FRC
19	0	48	29115 WHITE'S TOWER FRC
252	25	682	
282	21	676	29116 WOODLAND MS YSC
282	21	676	
School			
233	24	379	35401 LUDLOW FRYSC
257	24	410	35401 LUDLOW FRYSC
31	1	52	35401 LUDLOW FRYSC
521	49	841	
301	12	335	45201 NEWPORT PRIMARY SCHOOL FRC
67	1	72	45201 NEWPORT PRIMARY SCHOOL FRC
368	13	407	
413	7	455	45202 NEWPORT INTERMEDIATE FRC
413	7	455	
459	18	548	45204 NEWPORT HS YSC
459	18	548	

373	27	615	47101 OWEN CO FRC
66	1	88	47101 OWEN CO FRC
439	28	703	
295	15	560	47102 OWEN CO YSC
354	32	619	47102 OWEN CO YSC
649	47	1179	
245	23	470	48101 NORTH FRYSC
337	8	547	48101 NORTH FRYSC
23	3	54	48101 NORTH FRYSC
605	34	1071	
369	21	726	48102 SOUTH FRYSC
340	14	510	48102 SOUTH FRYSC
49	0	61	48102 SOUTH FRYSC
758	35	1297	

39	4	64	56701 (1/19) WVES FRC
242	30	656	56701 (1/19) WVES FRC
281	34	720	
145	26	548	56702 (1/19) WALTON-VERONA MS/HS YSC
187	23	542	56702 (1/19) WALTON-VERONA MS/HS YSC
332	49	1090	
104	13	253	59301 WILLIAMSTOWN FRYSC
105	9	205	59301 WILLIAMSTOWN FRYSC
196	11	365	59301 WILLIAMSTOWN FRYSC
114	0	114	59301 WILLIAMSTOWN FRYSC
519	33	937	

29,612	2,554	59,454
--------	-------	--------

380	43	902	1101 ANDERSON CO MS YSC
380	43	902	
370	33	1025	1102 BEARCAT YSC
370	33	1025	
211	7	396	1103 SAFFELL/TURNER FRC
226	26	536	1103 SAFFELL/TURNER FRC
437	33	932	
72	3	173	1104 EMMA B WARD/ECC FRC
168	20	419	1104 EMMA B WARD/ECC FRC
101	0	198	1104 EMMA B WARD/ECC FRC
341	23	790	



Emma B Ward/Robert B Turner FRC

363	16	532	4101 BOURBON CENTRAL FRC
141	5	183	4101 BOURBON CENTRAL FRC
504	21	715	
448	22	808	4102 BOURBON COUNTY YSC
374	20	636	4102 BOURBON COUNTY YSC
822	42	1444	
283	18	478	4103 THOROUGHBRED FRC
111	7	158	4103 THOROUGHBRED FRC
46	2	70	4103 THOROUGHBRED FRC
440	27	706	

217	21	483	7201 BURGIN FAMILY CONNECTIONS FRYSC
16	3	22	7201 BURGIN FAMILY CONNECTIONS FRYSC
233	24	505	

203	27	427	15601 EMINENCE FRYSC
195	19	369	15601 EMINENCE FRYSC
53	0	55	15601 EMINENCE FRYSC
451	46	851	

104	14	264	17701 FRANKFORT IND FRYSC
340	31	607	17701 FRANKFORT IND FRYSC
20	1	30	17701 FRANKFORT IND FRYSC
29	8	59	17701 FRANKFORT IND FRYSC
493	54	960	
239	11	429	18101 BRIDGES FRC
23	1	36	18101 BRIDGES FRC
262	12	465	
469	30	842	18103 ELKHORN MS YSC
469	30	842	
417	32	926	18104 FRANKLIN CO HS YSC
417	32	926	
254	19	415	18105 HARRY J. COWHERD FRC
280	23	404	18105 HARRY J. COWHERD FRC
534	42	819	
191	17	363	18107 WESTRIDGE FRC
25	0	34	18107 WESTRIDGE FRC
216	17	397	
166	9	260	18108 FRANKLIN CO EARLY LEARNING VILLAGE FRC
99	6	136	18108 FRANKLIN CO EARLY LEARNING VILLAGE FRC
265	15	396	

263	18	492	18109 JOINING HANDS FRC
249	22	440	18109 JOINING HANDS FRC
22	1	40	18109 JOINING HANDS FRC
534	41	972	
317	25	816	18110 (1/19) BONDURANT/WESTERN HILLS YSC
350	17	671	18110 (1/19) BONDURANT/WESTERN HILLS YSC
667	42	1487	

#### Hills High YSC, Franklin Co HS YSC

406	35	842	24101 HARRISON CO YSC
368	39	676	24101 HARRISON CO YSC
23	0	37	24101 HARRISON CO YSC
797	74	1555	
174	29	333	24102 NORTHEAST FRC
191	13	299	24102 NORTHEAST FRC
46	2	65	24102 NORTHEAST FRC
411	44	697	
168	20	320	24103 SOUTHWEST FRC
180	24	303	24103 SOUTHWEST FRC
42	4	79	24103 SOUTHWEST FRC
390	48	702	
172	17	352	25503 CAMPBELLSBURG/EASTERN FRC *formerly
114	4	196	25503 CAMPBELLSBURG/EASTERN FRC *formerly
286	21	548	
199	14	336	25501 NEW CASTLE/ECC FRC *formerly Henry Co
101	3	162	25501 NEW CASTLE/ECC FRC *formerly Henry Co
300	17	498	
304	39	643	25502 HENRY CO YSC
240	20	465	25502 HENRY CO YSC
544	59	1108	
304	13	526	28101 BROOKSIDE FAMILY CIRCLE FRC
304	13	526	
490	29	1217	28102 CENTER FOR STUDENTS AND FAMILIES YSC
582	26	1067	28102 CENTER FOR STUDENTS AND FAMILIES YSC
1072	55	2284	
576	26	992	28103 EAST JESSAMINE MS FRYSC
124	1	141	28103 EAST JESSAMINE MS FRYSC
700	27	1133	
267	21	433	28104 HELPING HANDS FRC
267	21	433	
236	20	562	28105 FAMILY MATTERS FRC
236	20	562	
385	34	652	28106 JESSAMINE EARLY LEARNING VILLAGE FRC
242	18	372	28106 JESSAMINE EARLY LEARNING VILLAGE FRC
627	52	1024	
238	15	511	28107 WESCARE FRC



238	15	511	
468	36	1025	28108 WEST JESSAMINE MS YSC
468	36	1025	
326	16	545	28109 WARNER FAMILY TIES FRC
326	16	545	
283	27	555	28110 RED OAK FRC
283	27	555	
Oak FRC, RDES Family Matters			
357	38	619	42101 MERCER CO INTERMEDIATE FRC
357	38	619	
321	49	578	42102 MERCER CO ELEMENTARY FRC
88	3	136	42102 MERCER CO ELEMENTARY FRC
409	52	714	
321	47	772	42103 MERCER CO HS YSC
24	1	41	42103 MERCER CO HS YSC
11	0	14	42103 MERCER CO HS YSC
356	48	827	
330	31	618	42104 KING MIDDLE SCHOOL YSC
330	31	618	
e School FRC, Mercer Co HS YSC			
283	19	454	45501 NICHOLAS CO FRYSC
388	22	575	45501 NICHOLAS CO FRYSC
70	0	80	45501 NICHOLAS CO FRYSC
741	41	1109	
273	29	523	46501 FAMILY CONNECTION FRC
111	7	231	46501 FAMILY CONNECTION FRC
384	36	754	
116	13	516	46502 Centerfield/Crestwood FRC
159	9	560	46502 Centerfield/Crestwood FRC
275	22	1076	
119	14	199	47801 PARIS FRYSC
105	8	159	47801 PARIS FRYSC
228	15	321	47801 PARIS FRYSC
25	0	43	47801 PARIS FRYSC
477	37	722	
96	16	423	52501 ELKHORN FRC
224	22	373	52501 ELKHORN FRC

320	38	796	
304	30	833	52503 ROYAL SPRING MS YSC*
304	30	833	
324	21	547	52504 SOUTHERN ELEM/GEORGETOWN MS FRYSC
342	26	571	52504 SOUTHERN ELEM/GEORGETOWN MS FRYSC
666	47	1118	
265	33	831	52505 SCOTT CO MS YSC*
265	33	831	
392	53	1261	52506 BIRDS NEST YSC
70	0	105	52506 BIRDS NEST YSC
462	53	1366	
194	16	645	52507 WESTERN/STAMPING GROUND FRC
157	12	419	52507 WESTERN/STAMPING GROUND FRC
351	28	1064	
159	18	488	52508 ANNE MASON/NORTHERN FRC
219	20	485	52508 ANNE MASON/NORTHERN FRC
378	38	973	
217	7	428	52509 SCOTT COUNTY PRESCHOOL FRC
217	7	428	
193	19	477	52510 LEMONS MILL/CREEKSIDE FRC
259	38	516	52510 LEMONS MILL/CREEKSIDE FRC
452	57	993	
612	62	1657	52511 Great Crossing HS YSC
612	62	1657	
199	23	490	53101 CLEAR CREEK EL FRC
199	23	490	
279	25	593	53102 EAST MS YSC
279	25	593	
191	12	453	53103 HERITAGE FRC
191	12	453	
244	24	519	53104 PAINTED STONE EL FRC
244	24	519	
477	53	984	53105 SHELBY CO HS YSC
477	53	984	
153	7	271	53106 NORTHSIDE FRC
153	7	271	
163	38	493	53107 SIMPSONVILLE FRC
163	38	493	
253	18	425	53108 SOUTHSIDE FRC
253	18	425	
338	27	674	53109 WEST MS YSC
338	27	674	
209	29	436	53110 WRIGHT EL FRC
209	29	436	
458	51	1199	53111 COLLINS HIGH SCHOOL YSC
458	51	1199	

320	33	680	53112 MARNEL C MOORMAN FRYSC
320	33	680	
200	14	361	56101 TRIMBLE CO FRC
124	18	226	56101 TRIMBLE CO FRC
72	1	80	56101 TRIMBLE CO FRC
396	33	667	
241	34	537	56102 TRIMBLE CO YSC
241	34	537	
209	16	574	60101 HUNTERTOWN-SOUTHSIDE FRC
175	8	448	60101 HUNTERTOWN-SOUTHSIDE FRC
49	0	83	60101 HUNTERTOWN-SOUTHSIDE FRC
433	24	1105	
133	9	329	60102 WOODFORD FRC
266	13	379	60102 WOODFORD FRC
60	4	130	60102 WOODFORD FRC
459	26	838	
486	27	1279	60103 Woodford Co. HS YSC
486	27	1279	
400	16	979	60104 Woodford Co. MS/Safe Harbor YSC
34	0	47	60104 Woodford Co. MS/Safe Harbor YSC
434	16	1026	
28,173	2,320	58,007	
417	27	589	101 COMMUNITY CONNECTION FRC*
417	27	589	
452	44	796	102 ADAIR CO HS YSC
452	44	796	
402	23	569	103 THE FAMILY PLACE FRC
69	2	87	103 THE FAMILY PLACE FRC
471	25	656	
413	34	625	104 ADAIR CO MS YSC
413	34	625	
133	14	247	5101 BOYLE CO FRC
223	18	343	5101 BOYLE CO FRC
63	10	102	5101 BOYLE CO FRC
419	42	692	
300	32	662	5102 BOYLE CO MS YSC
300	32	662	
332	50	842	5103 BOYLE CO HS YSC
332	50	842	
208	24	528	5104 WOODLAWN EL FRC
33	3	73	5104 WOODLAWN EL FRC
241	27	601	
450	3	609	9201 CAMPBELLSVILLE FRC
31	0	62	9201 CAMPBELLSVILLE FRC



481	3	671	
163	6	275	9202 CAMPBELLSVILLE YSC
188	3	274	9202 CAMPBELLSVILLE YSC
14	0	15	9202 CAMPBELLSVILLE YSC
365	9	564	
382	32	640	11101 CASEY CO YSC
244	17	362	11101 CASEY CO YSC
626	49	1002	
264	21	442	11102 EAST CASEY FRC
270	16	357	11102 EAST CASEY FRC
57	1	70	11102 EAST CASEY FRC
591	38	869	
362	18	486	11103 WEST CASEY CO FRC
16	0	22	11103 WEST CASEY CO FRC
378	18	508	

331	21	451	13101 CLINTON CO FRC
98	3	123	13101 CLINTON CO FRC
100	12	144	13101 CLINTON CO FRC
529	36	718	
270	34	445	13102 CLINTON CO. HS YSC
80	0	80	13102 CLINTON CO. HS YSC
350	34	525	
354	22	488	13103 CLINTON CO MS YSC
354	22	488	

156	7	219	14101 CUMBERLAND CO YSC
194	11	275	14101 CUMBERLAND CO YSC
350	18	494	
314	14	410	14102 (R-1/19) CUMBERLAND CO FRC
51	3	64	14102 (R-1/19) CUMBERLAND CO FRC
365	17	474	

## le School/High School YSC

363	21	556	14301 FAMILIES FIRST FRC
192	8	288	14301 FAMILIES FIRST FRC
91	2	122	14301 FAMILIES FIRST FRC
646	31	966	
309	17	521	14302 THE BEACON YSC
288	20	431	14302 THE BEACON YSC
597	37	952	

290	27	431	19501 LANCASTER ELEMENTARY FRC
56	1	68	19501 LANCASTER ELEMENTARY FRC



346	28	499	
388	39	733	19502 GARRARD CO YSC
341	39	589	19502 GARRARD CO YSC
729	78	1322	
210	20	447	19503 (R-1/19) GARRARD CO FRC
171	8	297	19503 (R-1/19) GARRARD CO FRC
33	3	53	19503 (R-1/19) GARRARD CO FRC
414	31	797	
216	10	358	21501 GREEN CO FRC
230	11	359	21501 GREEN CO FRC
48	4	74	21501 GREEN CO FRC
494	25	791	
186	25	359	21502 GREEN CO YSC
267	21	484	21502 GREEN CO YSC
453	46	843	
302	35	512	34101 BUILDING BRIDGES FRC
96	0	113	34101 BUILDING BRIDGES FRC
398	35	625	
483	30	823	34102 FAMILIES FIRST YSC
483	30	823	
183	6	245	34103 FAMILY CONNECTIONS FRC
40	0	40	34103 FAMILY CONNECTIONS FRC
223	6	285	
220	24	365	34104 HELPING HANDS FRC
36	0	38	34104 HELPING HANDS FRC
256	24	403	
551	23	1040	34105 LINCOLN CO YSC
551	23	1040	
126	7	216	34106 SOUTH LINCOLN FRC
176	7	225	34106 SOUTH LINCOLN FRC
41	0	41	34106 SOUTH LINCOLN FRC
343	14	482	
298	14	443	37501 GLASSCOCK FRC
42	0	57	37501 GLASSCOCK FRC
340	14	500	
223	18	324	37502 LEBANON EL FRC
27	4	38	37502 LEBANON EL FRC
250	22	362	
279	24	639	37503 MARION CO YSC
259	18	487	37503 MARION CO YSC
538	42	1126	
291	25	520	37504 MARION MS YSC
291	25	520	
176	16	398	37505 (R-1/19) WEST MARION/CALVARY FRC
106	14	221	37505 (R-1/19) WEST MARION/CALVARY FRC

23	4	33	37505 (R-1/19) WEST MARION/CALVARY FRC
305	34	652	
563	35	768	40101 MCCREARY CENTRAL HS YSC
56	2	59	40101 MCCREARY CENTRAL HS YSC
619	37	827	
457	28	608	40102 MCCREARY CO MS YSC
457	28	608	
392	33	494	40105 WHITLEY CITY FRC
56	3	60	40105 WHITLEY CITY FRC
448	36	554	
624	33	798	40106 PINE KNOT ELEMENTARY FRC
72	2	103	40106 PINE KNOT ELEMENTARY FRC
696	35	901	
301	15	375	50101 BURNSIDE FRC
40	1	41	50101 BURNSIDE FRC
341	16	416	
346	30	599	50102 PULASKI ELEMENTARY FRC
35	2	45	50102 PULASKI ELEMENTARY FRC
381	32	644	
493	22	664	50103 SOUTHERN ELEMENTARY FRC
45	1	57	50103 SOUTHERN ELEMENTARY FRC
538	23	721	
532	48	884	50104 NORTHERN MS YSC
532	48	884	
281	34	526	50105 OAK HILL FRC
32	1	43	50105 OAK HILL FRC
313	35	569	
233	15	299	50106 EUBANK EL FRC
27	5	37	50106 EUBANK EL FRC
260	20	336	
699	53	1264	50107 PULASKI YSC
699	53	1264	
204	24	312	50108 SHOPVILLE EL FRC
23	5	37	50108 SHOPVILLE EL FRC
227	29	349	
692	65	1033	50109 SOUTHERN MS YSC
692	65	1033	
785	41	1351	50110 SOUTHWESTERN HS YSC
785	41	1351	
242	25	353	50111 NANCY ELEMENTARY FRC
25	1	30	50111 NANCY ELEMENTARY FRC
267	26	383	
239	23	401	50112 NORTHERN ELEMENTARY FRC
17	2	431	50112 NORTHERN ELEMENTARY FRC
256	25	832	

FRC, Shopville FRC  
C, Southern Elem FRC

320	15	441	52101 RUSSELL CO FRC
160	10	240	52101 RUSSELL CO FRC
31	1	50	52101 RUSSELL CO FRC
511	26	731	
481	29	834	52102 RUSSELL CO YSC
296	23	455	52102 RUSSELL CO YSC
777	52	1289	
247	13	345	52103 RUSSELL SPRINGS/SALEM FRC
443	24	619	52103 RUSSELL SPRINGS/SALEM FRC
69	6	95	52103 RUSSELL SPRINGS/SALEM FRC
759	43	1059	
244	23	404	52401 SCIENCE HILL FRYSC
12	1	17	52401 SCIENCE HILL FRYSC
256	24	421	
296	11	482	53601 SOMERSET FRYSC
389	14	565	53601 SOMERSET FRYSC
56	0	56	53601 SOMERSET FRYSC
741	25	1103	
249	19	533	53602 SOMERSET HS YSC
249	19	533	
313	39	594	54501 TAYLOR COUNTY FRC
338	36	568	54501 TAYLOR COUNTY FRC
72	6	110	54501 TAYLOR COUNTY FRC
723	81	1272	
381	46	825	54502 TAYLOR COUNTY YSC
314	31	611	54502 TAYLOR COUNTY YSC
695	77	1436	
286	28	510	57501 NORTH WASHINGTON FRYSC
16	5	35	57501 NORTH WASHINGTON FRYSC
302	33	545	
109	11	191	57502 WASHINGTON CO ELEMENTARY/MIDDLE FRYSC
279	17	404	57502 WASHINGTON CO ELEMENTARY/MIDDLE FRYSC
24	7	50	57502 WASHINGTON CO ELEMENTARY/MIDDLE FRYSC
412	35	645	
220	34	509	57503 (R-1/19) WASHINGTON CO YSC
49	1	60	57503 (R-1/19) WASHINGTON CO YSC
269	35	569	
479	30	658	58102 WAYNE CO CARDINAL FRC
479	30	658	
615	58	931	58103 WAYNE CO HS YSC



615	58	931	
150	5	196	58104 LITTLE CARDINAL FRC
363	16	450	58104 LITTLE CARDINAL FRC
165	9	206	58104 LITTLE CARDINAL FRC
678	30	852	
546	26	714	58105 (R-1/19) WAYNE CO MS YSC
546	26	714	
30,614	2,213	49,194	

170	14	387	1201 ASHLAND FRC*
232	3	253	1201 ASHLAND FRC*
135	3	204	1201 ASHLAND FRC*
537	20	844	
423	32	763	1202 ASHLAND MS YSC
423	32	763	
173	7	268	1203 SOUTH ASHLAND FRC
192	17	305	1203 SOUTH ASHLAND FRC
152	13	224	1203 SOUTH ASHLAND FRC
517	37	797	
453	39	890	1204 (R-1/19) PAUL G. BLAZER HS YSC
13	1	16	1204 (R-1/19) PAUL G. BLAZER HS YSC
466	40	906	
165	11	281	1301 AUGUSTA FRYSC
15	0	15	1301 AUGUSTA FRYSC
180	11	296	

336	32	566	2502 BATH CO H.S. YSC
336	32	566	
333	21	500	2503 BATH CO M.S. YSC
333	21	500	
340	7	492	2504 OWINGSVILLE FRC
18	0	31	2504 OWINGSVILLE FRC
358	7	523	
277	14	391	2505 CROSSROADS FRC
16	8	24	2505 CROSSROADS FRC
293	22	415	

ds Elem FRC, Bath Co HS YSC

147	17	332	4501 BOYD CO FRC EAST
150	9	232	4501 BOYD CO FRC EAST
184	56	246	4501 BOYD CO FRC EAST
481	82	810	
274	16	477	4502 BOYD CO FRC WEST
192	8	291	4502 BOYD CO FRC WEST
466	24	768	
367	26	854	4503 CATHERINE NEWTON YSC

376	22	713	4503 CATHERINE NEWTON YSC
16	1	22	4503 CATHERINE NEWTON YSC
759	49	1589	
296	28	530	5501 TAYLOR ELEM FRC
32	3	55	5501 TAYLOR ELEM FRC
328	31	585	
190	17	373	5502 (R-1/19) BRACKEN CO YSC
173	11	306	5502 (R-1/19) BRACKEN CO YSC
363	28	679	
58	7	119	10501 BRIDGES FRC
218	8	321	10501 BRIDGES FRC
30	8	63	10501 BRIDGES FRC
306	23	503	
355	28	701	10502 EAST CARTER YSC
348	22	573	10502 EAST CARTER YSC
703	50	1274	
64	4	106	10503 HUGS & CARE FRC
224	15	329	10503 HUGS & CARE FRC
48	2	58	10503 HUGS & CARE FRC
336	21	493	
249	24	387	10504 OPERATION CARE FRC
17	0	34	10504 OPERATION CARE FRC
266	24	421	
415	16	625	10505 PRICHARD FRC
58	2	60	10505 PRICHARD FRC
473	18	685	
305	16	519	10506 WEST CARTER YSC
261	25	428	10506 WEST CARTER YSC
566	41	947	
337	13	468	15501 ELLIOTT CO YSC
337	13	468	
195	10	285	15502 PROJECT OUTREACH FRC
143	6	187	15502 PROJECT OUTREACH FRC
57	1	69	15502 PROJECT OUTREACH FRC
395	17	541	
270	22	379	16201 FAIRVIEW FRYSC
203	20	272	16201 FAIRVIEW FRYSC
28	0	54	16201 FAIRVIEW FRYSC
501	42	705	



312	11	511	17101 FAMILY FOCUS FRC
177	11	290	17101 FAMILY FOCUS FRC
14	21	38	17101 FAMILY FOCUS FRC
503	43	839	
208	8	357	17102 FLEMING CO YSC
384	27	671	17102 FLEMING CO YSC
592	35	1028	
68	7	139	17103 HILLSBORO-WARD FRC
108	5	164	17103 HILLSBORO-WARD FRC
25	9	35	17103 HILLSBORO-WARD FRC
201	21	338	

## o YSC

147	14	310	22102 GREENUP FRC
161	8	225	22102 GREENUP FRC
24	3	48	22102 GREENUP FRC
332	25	583	
461	35	825	22103 GREENUP CO HS YSC
461	35	825	
204	21	344	22104 MCKELL FRYSC*
311	18	454	22104 MCKELL FRYSC*
27	6	33	22104 MCKELL FRYSC*
542	45	831	
139	9	201	22105 WURLAND FRYSC
221	11	315	22105 WURLAND FRYSC
18	1	19	22105 WURLAND FRYSC
378	21	535	

## CHS YSC

275	6	360	28501 CENTRAL EL FRC
36	0	36	28501 CENTRAL EL FRC
311	6	396	
169	9	222	28502 FLAT GAP FRC
18	0	18	28502 FLAT GAP FRC
187	9	240	
261	13	436	28503 HIGHLAND EL FRC
36	0	36	28503 HIGHLAND EL FRC
297	13	472	
606	31	1043	28504 JOHNSON CENTRAL H.S. YSC
606	31	1043	
343	21	534	28505 JOHNSON CO MS YSC
343	21	534	
208	8	366	28507 PORTER FRC
18	0	18	28507 PORTER FRC
226	8	384	
240	13	360	28508 WR CASTLE MEMORIAL FRC

20	0	20	28508 WR CASTLE MEMORIAL FRC
260	13	380	
136	2	177	31501 BLAINE FRYSC
6	0	7	31501 BLAINE FRYSC
142	2	184	
168	8	248	31502 FALLSBURG FRYSC
7	0	11	31502 FALLSBURG FRYSC
175	8	259	
289	20	478	31503 LAWRENCE CO YSC
425	21	684	31503 LAWRENCE CO YSC
714	41	1162	
163	10	267	31504 LOUISA EL FRC
360	18	573	31504 LOUISA EL FRC
52	1	78	31504 LOUISA EL FRC
575	29	918	
183	16	270	33501 HELPING HANDS FRC
53	3	75	33501 HELPING HANDS FRC
63	0	63	33501 HELPING HANDS FRC
299	19	408	
428	32	669	33502 LEWIS CO YSC
249	15	367	33502 LEWIS CO YSC
677	47	1036	
333	15	481	33503 THE FAMILY CENTER FRC
192	12	277	33503 THE FAMILY CENTER FRC
84	3	101	33503 THE FAMILY CENTER FRC
609	30	859	
255	4	317	37101 H.W.M.S. YSC
255	4	317	
419	2	582	37102 MAGOFFIN CO HS YSC
419	2	582	
389	5	434	37103 SALYERSVILLE FRC
59	0	59	37103 SALYERSVILLE FRC
448	5	493	
291	15	402	37104 NORTH MAGOFFIN FRC
56	0	56	37104 NORTH MAGOFFIN FRC
347	15	458	
127	2	158	37105 SOUTH MAGOFFIN FRC
20	0	20	37105 SOUTH MAGOFFIN FRC
147	2	178	
269	9	373	38501 EDEN FRC

40	9	57	38501 EDEN FRC
309	18	430	
168	9	280	38503 INEZ EL FRC
30	0	30	38503 INEZ EL FRC
198	9	310	
360	14	520	38505 LINKS YSC
360	14	520	
214	4	281	38506 WPRT FRC*
34	0	34	38506 WPRT FRC*
248	4	315	
168	10	258	38507 MARTIN CO. MS YSC
168	10	258	

365	23	736	39101 MASON CO YSC
385	29	661	39101 MASON CO YSC
750	52	1397	
372	22	587	39102 STRAUB ELEMENTARY FRC
81	7	132	39102 STRAUB ELEMENTARY FRC
453	29	719	
385	36	605	39103 MASON CO INTERMEDIATE FRC
385	36	605	

200	11	296	41501 MENIFEE CO YSC
163	12	216	41501 MENIFEE CO YSC
23	0	23	41501 MENIFEE CO YSC
386	23	535	
140	3	176	41502 MENIFEE CO FRC
190	12	244	41502 MENIFEE CO FRC
330	15	420	
384	29	568	43501 CAMARGO EL FRC
50	3	72	43501 CAMARGO EL FRC
434	32	640	
248	19	433	43502 MAPLETON/MT STERLING FRC
233	31	426	43502 MAPLETON/MT STERLING FRC
59	1	86	43502 MAPLETON/MT STERLING FRC
540	51	945	
614	42	1290	43503 MONTGOMERY CO HS YSC
614	42	1290	
567	48	1059	43505 MCNABB MS YSC
567	48	1059	
323	18	582	43504 NORTHVIEW ELEMENTARY FRC
39	3	74	43504 NORTHVIEW ELEMENTARY FRC
362	21	656	



205	7	294	44101 FAMILY CONNECTION FRC
89	2	121	44101 FAMILY CONNECTION FRC
294	9	415	
355	28	583	44102 MORGAN CO HS YSC
355	28	583	
304	17	468	44103 MORGAN CO MS YSC
304	17	468	
207	10	323	44104 WEVE FRC
96	3	131	44104 WEVE FRC
303	13	454	
117	23	322	47701 PAINTSVILLE FRYSC
188	23	427	47701 PAINTSVILLE FRYSC
2	0	40	47701 PAINTSVILLE FRYSC
307	46	789	
45	5	81	50201 R.A.M.S. FRYSC
203	24	460	50201 R.A.M.S. FRYSC
166	10	281	50201 R.A.M.S. FRYSC
116	15	203	50201 R.A.M.S. FRYSC
530	54	1025	
244	28	391	50501 ROBERTSON CO FRYSC
22	5	34	50501 ROBERTSON CO FRYSC
266	33	425	
441	34	911	51501 PROJECT BREAKTHROUGH YSC
19	0	19	51501 PROJECT BREAKTHROUGH YSC
460	34	930	
442	27	793	51502 PROJECT EXTEND YSC
9	1	12	51502 PROJECT EXTEND YSC
451	28	805	
115	5	199	51503 PROJECT IMPACT FRC
306	28	440	51503 PROJECT IMPACT FRC
106	0	194	51503 PROJECT IMPACT FRC
527	33	833	
286	16	548	51504 PROJECT REACH FRC
244	19	332	51504 PROJECT REACH FRC
530	35	880	
xtend FRC, Project Breakthrough YSC			
242	28	663	52201 RUSSELL IND FRYSC
205	33	527	52201 RUSSELL IND FRYSC
219	12	485	52201 RUSSELL IND FRYSC
224	24	517	52201 RUSSELL IND FRYSC
890	97	2192	
31,090	2,046	51,258	
619	20	853	6101 BREATHITT CO HS YSC

619	20	853	
159	5	184	6102 HIGHLAND TURNER FRC
29	2	43	6102 HIGHLAND TURNER FRC
188	7	227	
341	13	446	6103 SEBASTIAN EL FRC
53	0	68	6103 SEBASTIAN EL FRC
394	13	514	
199	3	248	6104 MARIE ROBERTS-CANEY FRC
28	0	37	6104 MARIE ROBERTS-CANEY FRC
227	3	285	
186	21	328	17501 ADAMS MS YSC
186	21	328	
374	16	474	17504 ALLEN EL FRYSC
37	0	37	17504 ALLEN EL FRYSC
411	16	511	
467	23	609	17505 BETSY LAYNE EL FRYSC
39	0	39	17505 BETSY LAYNE EL FRYSC
506	23	648	
413	12	570	17506 JA DUFF FRC
22	0	22	17506 JA DUFF FRC
435	12	592	
214	23	315	17507 MAY VALLEY FRC
8	1	11	17507 MAY VALLEY FRC
30	0	30	17507 MAY VALLEY FRC
252	24	356	
257	16	311	17509 MUD CREEK FRYSC
39	0	39	17509 MUD CREEK FRYSC
296	16	350	
4	0	6	17510 NEW HORIZONS YSC
263	20	371	17510 NEW HORIZONS YSC
267	20	377	
241	26	473	17511 PRESTONSBURG HS YSC
52	2	65	17511 PRESTONSBURG HS YSC
293	28	538	
453	26	653	17514 PRESTONSBURG EL FRC
53	0	57	17514 PRESTONSBURG EL FRC
506	26	710	
460	16	648	17515 FLOYD CENTRAL HS YSC
460	16	648	
533	14	654	17516 SOUTH FLOYD EL FRYSC
66	0	66	17516 SOUTH FLOYD EL FRYSC
599	14	720	

153	10	261	24601 HAZARD IND. FRYSC
237	11	350	24601 HAZARD IND. FRYSC
25	2	40	24601 HAZARD IND. FRYSC



415	23	651	
160	10	306	24602 HAZARD HS YSC
160	10	306	
175	7	312	27201 JACKSON CITY FRYSC
10	0	17	27201 JACKSON CITY FRYSC
185	7	329	
324	13	412	27601 JENKINS FRYSC
17	1	18	27601 JENKINS FRYSC
341	14	430	
175	3	228	29501 BEAVER CREEK FRYSC
28	0	28	29501 BEAVER CREEK FRYSC
203	3	256	
295	12	393	29502 CARR CREEK FRYSC
81	0	81	29502 CARR CREEK FRYSC
376	12	474	
131	1	163	29503 CORDIA FRYSC
131	1	163	
157	7	199	29504 EMMALENA FRYSC
19	0	21	29504 EMMALENA FRYSC
176	7	220	
317	13	476	29505 HINDMAN FRYSC
25	4	38	29505 HINDMAN FRYSC
342	17	514	
116	3	142	29506 JONES FORK FRYSC
18	1	19	29506 JONES FORK FRYSC
134	4	161	
359	15	560	29507 KNOTT CO CENTRAL YSC
359	15	560	
336	11	413	32101 LEE CO FRC
336	11	413	
346	13	460	32102 LEE CO YSC
346	13	460	
315	14	468	32501 MT. VIEW/HAYES LEWIS FRYSC
85	4	128	32501 MT. VIEW/HAYES LEWIS FRYSC
21	4	27	32501 MT. VIEW/HAYES LEWIS FRYSC
421	22	623	
303	23	463	32503 LESLIE CO HS YSC
303	23	463	
142	12	215	32505 STINNETT/W B MUNCY FRYSC
244	14	360	32505 STINNETT/W B MUNCY FRYSC
50	0	50	32505 STINNETT/W B MUNCY FRYSC
436	26	625	
Muncy FRYSC, Leslie Co HS YSC			

102	5	138	33101 ARLIE BOGGS FRYSC
102	5	138	
114	7	146	33102 LETCHER MS YSC
114	7	146	
112	5	182	33103 FLEMING/NEON FRYSC
112	5	182	
207	11	285	33104 LETCHER AREA FRC
207	11	285	
564	26	869	33105 LETCHER CO CENTRAL HS YSC
564	26	869	
246	12	383	33106 M J POTTER FRYSC
246	12	383	
254	9	402	33107 WHITESBURG AREA FRYSC
211	7	288	33107 WHITESBURG AREA FRYSC
32	1	61	33107 WHITESBURG AREA FRYSC
497	17	751	
113	3	199	33108 WHITESBURG MS YSC
113	3	199	
260	8	302	47501 OWSLEY CO FRC
140	0	148	47501 OWSLEY CO FRC
400	8	450	
368	3	400	47502 OWSLEY CO YSC
368	3	400	
238	12	312	48503 BUCKHORN LAKE AREA FRYSC
238	12	312	
422	33	714	48505 EAST PERRY COUNTY FRYSC
55	2	96	48505 EAST PERRY COUNTY FRYSC
477	35	810	
103	4	128	48506 LEATHERWOOD FRYSC
103	4	128	
542	34	847	48508 PERRY CENTRAL YSC
542	34	847	
302	12	378	48509 R W COMBS FRYSC
302	12	378	
179	9	269	48510 ROBINSON FRYSC
26	1	35	48510 ROBINSON FRYSC
205	10	304	
165	4	245	48511 VIPER FRYSC
17	0	28	48511 VIPER FRYSC
182	4	273	
581	28	733	48513 WEST PERRY FRYSC
71	3	95	48513 WEST PERRY FRYSC
652	31	828	
236	15	403	49101 BELFRY MS YSC
236	15	403	
300	18	572	49102 BELFRY HS YSC

300	18	572	
128	11	198	49103 BEVINS FRC
34	0	34	49103 BEVINS FRC
162	11	232	
181	10	255	49105 DORTON FRYSC
20	0	20	49105 DORTON FRYSC
201	10	275	
323	31	469	49106 EAST RIDGE HS YSC
323	31	469	
294	22	413	49107 ELKHORN CITY FRYSC
39	0	39	49107 ELKHORN CITY FRYSC
333	22	452	
121	9	152	49108 FEDS CREEK EL FRYSC
17	0	17	49108 FEDS CREEK EL FRYSC
138	9	169	
421	25	623	49110 JOHNS CREEK FRYSC
421	25	623	
90	3	120	49111 KIMPER FRYSC
20	0	20	49111 KIMPER FRYSC
110	3	140	
413	16	565	49113 MILLARD FRYSC
60	0	60	49113 MILLARD FRYSC
473	16	625	
481	31	776	49115 MULLINS FRYSC
481	31	776	
258	19	348	49116 PHELPS FRC
38	0	38	49116 PHELPS FRC
296	19	386	
258	26	332	49117 PHELPS YSC
258	26	332	
355	21	630	49118 PIKE CO CENTRAL YSC
355	21	630	
332	35	554	49121 SHELBY/VALLEY YSC
332	35	554	
326	31	533	49122 BELFRY FRC
79	0	79	49122 BELFRY FRC
405	31	612	
524	34	824	49124 VALLEY FRYSC
78	0	78	49124 VALLEY FRYSC
602	34	902	
161	26	540	49201 PIKEVILLE FRYSC
230	40	606	49201 PIKEVILLE FRYSC
7	0	19	49201 PIKEVILLE FRYSC
398	66	1165	
94	5	117	59501 RED RIVER VALLEY FRC
94	5	117	
77	5	124	59502 WOLFE CO FRC

285	13	356	59502 WOLFE CO FRC
91	0	91	59502 WOLFE CO FRC
453	18	571	
270	10	374	59503 WOLFE CO YSC
148	5	195	59503 WOLFE CO YSC
418	15	569	
22,516	1,167	32,562	

413	34	653	1601 THE TIGER CENTER FRYSC
-----	----	-----	-----------------------------

413	34	653	
-----	----	-----	--

311	16	443	3101 BELL CENTRAL FRYSC
-----	----	-----	-------------------------

10	2	45	3101 BELL CENTRAL FRYSC
----	---	----	-------------------------

321	18	488	
-----	----	-----	--

498	24	680	3102 BELL CO HS YSC
-----	----	-----	---------------------

498	24	680	
-----	----	-----	--

95	2	110	3104 FRAKES FRYSC
----	---	-----	-------------------

95	2	110	
----	---	-----	--

116	7	137	3105 LONE JACK FRYSC
-----	---	-----	----------------------

3	4	7	3105 LONE JACK FRYSC
---	---	---	----------------------

119	11	144	
-----	----	-----	--

225	7	289	3106 PAGE FRYSC
-----	---	-----	-----------------

225	7	289	
-----	---	-----	--

134	8	160	3107 RIGHT FORK FRYSC
-----	---	-----	-----------------------

134	8	160	
-----	---	-----	--

511	21	597	3108 YELLOW CREEK FRYSC
-----	----	-----	-------------------------

511	21	597	
-----	----	-----	--

128	5	152	12501 BIG CREEK/ONEIDA FRC
-----	---	-----	----------------------------

80	4	95	12501 BIG CREEK/ONEIDA FRC
----	---	----	----------------------------

28	0	32	12501 BIG CREEK/ONEIDA FRC
----	---	----	----------------------------

236	9	279	
-----	---	-----	--

230	5	287	12502 BURNING SPRINGS FRC
-----	---	-----	---------------------------

10	1	18	12502 BURNING SPRINGS FRC
----	---	----	---------------------------

240	6	305	
-----	---	-----	--

558	43	819	12503 CLAY CO HS YSC
-----	----	-----	----------------------

558	43	819	
-----	----	-----	--

344	7	459	12504 CLAY CO MS YSC
-----	---	-----	----------------------

53	0	62	12504 CLAY CO MS YSC
----	---	----	----------------------

397	7	521	
-----	---	-----	--

180	2	201	12505 GOOSE ROCK FRC
-----	---	-----	----------------------

10	10	20	12505 GOOSE ROCK FRC
----	----	----	----------------------

190	12	221	
-----	----	-----	--

201	6	298	12506 HACKER/MANCHESTER FRC
-----	---	-----	-----------------------------

293	17	410	12506 HACKER/MANCHESTER FRC
-----	----	-----	-----------------------------

24	3	59	12506 HACKER/MANCHESTER FRC
----	---	----	-----------------------------

518	26	767	
-----	----	-----	--

220	4	273	12507 PACES CREEK FRC
-----	---	-----	-----------------------

220	4	273	
-----	---	-----	--

406	9	888	13301 CORBIN HS YSC
75	0	95	13301 CORBIN HS YSC
481	9	983	
384	13	702	13302 CORBIN MS YSC
35	0	39	13302 CORBIN MS YSC
419	13	741	
218	9	377	13303 CORBIN FRC
437	19	755	13303 CORBIN FRC
655	28	1132	
287	16	486	14901 E BERNSTADT FRYSC
39	2	60	14901 E BERNSTADT FRYSC
326	18	546	
211	8	228	23501 CAWOOD FRYSC
20	0	20	23501 CAWOOD FRYSC
231	8	248	
310	11	366	23502 J.A. Cawood Elem School (JACES) FRYSC
25	0	25	23502 J.A. Cawood Elem School (JACES) FRYSC
335	11	391	
295	0	309	23503 CLOVERFORK FRYSC
23	0	23	23503 CLOVERFORK FRYSC
318	0	332	
439	10	518	23504 CUMBERLAND EL FRYSC
18	0	18	23504 CUMBERLAND EL FRYSC
457	10	536	
314	7	364	23505 EVARTS EL FRYSC
28	0	28	23505 EVARTS EL FRYSC
342	7	392	
279	8	393	23506 LGR FRYSC
95	2	122	23506 LGR FRYSC
19	0	19	23506 LGR FRYSC
393	10	534	
346	10	414	23507 WALLINS FRYSC
17	0	17	23507 WALLINS FRYSC
363	10	431	
760	32	1023	23508 HARLAN CO HS YSC*
760	32	1023	
197	14	353	23601 HARLAN FRYSC
171	6	261	23601 HARLAN FRYSC
52	1	100	23601 HARLAN FRYSC
420	21	714	
317	35	521	27101 JACKSON CO HS YSC
317	35	521	
298	28	450	27102 JACKSON CO MS YSC



298	28	450	
215	23	300	27103 MCKEE FRC
37	2	58	27103 MCKEE FRC
252	25	358	
153	12	211	27104 SAND GAP FRC
34	7	55	27104 SAND GAP FRC
187	19	266	
255	27	421	27105 TYNER FRC
50	3	79	27105 TYNER FRC
305	30	500	
347	14	424	30101 CENTRAL ELEM FRC
6	1	15	30101 CENTRAL ELEM FRC
353	15	439	
590	39	797	30103 CENTRAL CENTER YSC
590	39	797	
158	3	184	30104 DEWITT/FLAT LICK FRC*
126	1	139	30104 DEWITT/FLAT LICK FRC*
17	0	19	30104 DEWITT/FLAT LICK FRC*
301	4	342	
304	11	363	30105 GIRDLER FRC*
17	3	24	30105 GIRDLER FRC*
321	14	387	
198	9	249	30106 GR HAMPTON FRC*
21	0	31	30106 GR HAMPTON FRC*
219	9	280	
228	12	364	30107 JESSE D LAY FRC*
12	1	42	30107 JESSE D LAY FRC*
240	13	406	
327	14	430	30108 KNOX CO MS YSC
59	0	66	30108 KNOX CO MS YSC
20	0	21	30108 KNOX CO MS YSC
406	14	517	
938	13	1124	30109 LYNN CAMP FRYSC
34	1	51	30109 LYNN CAMP FRYSC
972	14	1175	

193	6	292	31101 CAMP GROUND-JOHNSON FRC
228	10	294	31101 CAMP GROUND-JOHNSON FRC
35	1	48	31101 CAMP GROUND-JOHNSON FRC
456	17	634	
240	12	329	31102 COLONY/HAZEL GREEN FRC
212	14	289	31102 COLONY/HAZEL GREEN FRC
30	2	42	31102 COLONY/HAZEL GREEN FRC
482	28	660	
465	22	562	31103 HUNTER HILLS FRC

55	0	55	31103 HUNTER HILLS FRC
520	22	617	
127	7	259	31104 KEAVY/COLD HILL FRC
181	12	252	31104 KEAVY/COLD HILL FRC
25	2	40	31104 KEAVY/COLD HILL FRC
333	21	551	
389	14	548	31105 LONDON FRC
43	3	64	31105 LONDON FRC
432	17	612	
816	47	1404	31106 NO LAUREL HS YSC
816	47	1404	
608	41	1011	31107 NO LAUREL MS YSC
608	41	1011	
683	51	1198	31108 SO LAUREL HS YSC
683	51	1198	
676	35	1042	31109 SO LAUREL MS YSC
676	35	1042	
316	18	445	31110 WYAN-PINE ELEMENTARY FRC
30	2	39	31110 WYAN-PINE ELEMENTARY FRC
346	20	484	
238	17	490	31111 (R-1/19) BUSH-SUBLIMITY FRC
175	14	298	31111 (R-1/19) BUSH-SUBLIMITY FRC
25	5	57	31111 (R-1/19) BUSH-SUBLIMITY FRC
438	36	845	
284	7	348	42601 MIDDLESBORO FRC
284	7	348	
238	11	351	42602 MIDDLESBORO H.S. YSC
238	11	351	
262	6	347	42603 MIDDLESBORO M.S. YSC
262	6	347	
400	29	566	49301 PINEVILLE COMBINED FRYSC
29	3	37	49301 PINEVILLE COMBINED FRYSC
429	32	603	
255	14	379	51101 BRODHEAD FRC
35	1	40	51101 BRODHEAD FRC
290	15	419	
375	29	562	51102 MT VERNON FRC
29	2	33	51102 MT VERNON FRC
404	31	595	
459	41	814	51103 ROCKCASTLE CO HS YSC
459	41	814	
429	33	640	51104 ROCKCASTLE CO MS YSC
37	2	43	51104 ROCKCASTLE CO MS YSC
466	35	683	
151	20	244	51105 ROUNDSTONE FRC
17	4	23	51105 ROUNDSTONE FRC
168	24	267	

413	16	559	59101 OAK GROVE FRC
68	5	102	59101 OAK GROVE FRC
481	21	661	
191	13	238	59102 PLEASANT VIEW-BOSTON FRC
168	3	196	59102 PLEASANT VIEW-BOSTON FRC
45	3	57	59102 PLEASANT VIEW-BOSTON FRC
404	19	491	
317	15	456	59103 WHITLEY CENTRAL PRIMARY/INTERMEDIATE FRC
247	12	347	59103 WHITLEY CENTRAL PRIMARY/INTERMEDIATE FRC
84	3	122	59103 WHITLEY CENTRAL PRIMARY/INTERMEDIATE FRC
648	30	925	
653	30	933	59104 WHITLEY CO. H.S. YSC
40	0	42	59104 WHITLEY CO. H.S. YSC
693	30	975	
423	20	576	59105 WHITLEY CO. M.S. YSC
423	20	576	
215	8	256	59106 WHITLEY EAST FRC
29	2	38	59106 WHITLEY EAST FRC
244	10	294	
262	10	306	59107 WHITLEY NORTH FRC
42	0	49	59108 WHITLEY NORTH FRC
304	10	355	
531	41	795	59201 WILLIAMSBURG FRYSC
36	3	39	59201 WILLIAMSBURG FRYSC
567	44	834	
27,490	1,389	39,343	
176	9	321	3401 BERE A FRYSC
164	13	280	3401 BERE A FRYSC
295	13	480	3401 BERE A FRYSC
33	3	59	3401 BERE A FRYSC
668	38	1140	
246	14	405	12101 SHEARER FRC
246	14	405	
229	9	311	12103 CLARK COUNTY PRESCHOOL FRC
229	9	311	
694	61	1558	12105 GEORGE ROGERS CLARK YSC
694	61	1558	
286	24	532	12107 STRODE STATION FRC
286	24	532	
495	29	897	12109 ROBERT D CAMPBELL JH YSC
36	1	42	12109 ROBERT D CAMPBELL JH YSC
531	30	939	
320	17	491	12110 WILLIAM G CONKWRIGHT FRC
320	17	491	

486	26	861	12111 REV. HENRY E BAKER SR INTERMEDIATE FRC
486	26	861	
275	25	435	12112 JUSTICE ELEMENTARY FRC
275	25	435	
402	40	667	16101 ESTILL CO HS YSC
402	40	667	
380	20	542	16102 ESTILL COUNTY MS YSC
380	20	542	
335	23	489	16103 ESTILL SPRINGS/SOUTH IRVINE FRC
147	4	191	16103 ESTILL SPRINGS/SOUTH IRVINE FRC
482	27	680	
330	20	470	16104 WEST IRVINE FRC
330	20	470	
238	10	272	16501 ARLINGTON FRC
35	2	39	16501 ARLINGTON FRC
273	12	311	
133	9	560	16502 (1/19) ASHLAND/MAXWELL FRC
131	3	304	16502 (1/19) ASHLAND/MAXWELL FRC
264	12	864	
68	11	628	16503 ACGM FRC
218	34	732	16503 ACGM FRC
286	45	1360	
348	28	918	16504 BEAUMONT MS YSC
348	28	918	
222	8	256	16505 BOOKER T WASHINGTON ACADEMY FRC
17	0	28	16505 BOOKER T WASHINGTON ACADEMY FRC
239	8	284	
434	28	523	16506 BRECKINRIDGE FRC
50	2	63	16506 BRECKINRIDGE FRC
484	30	586	
988	62	1584	16507 BRYAN STATION HS YSC
988	62	1584	
401	42	783	16508 BRYAN STATION MS YSC
401	42	783	
515	24	630	16509 CARDINAL VALLEY FRC
24	0	38	16509 CARDINAL VALLEY FRC
539	24	668	
201	26	759	16510 CASSIDY/MORTON FRYSC
347	35	789	16510 CASSIDY/MORTON FRYSC
548	61	1548	
555	51	762	16511 CRAWFORD MS YSC
555	51	762	
388	26	509	16512 DEEP SPRINGS FRC
37	2	51	16512 DEEP SPRINGS FRC
425	28	560	

330	27	571	16513 DIXIE EL FRC
27	4	38	16513 DIXIE EL FRC
357	31	609	
432	58	1185	16514 EDYTHE HAYES MS YSC
432	58	1185	
177	17	404	16515 GARDEN SPRINGS FRC
177	17	404	
253	27	560	16516 GLENDOVER/JULIUS MARKS FRC
334	22	544	16516 GLENDOVER/JULIUS MARKS FRC
47	2	74	16516 GLENDOVER/JULIUS MARKS FRC
634	51	1178	
215	10	243	16517 HARRISON EL FRC
215	10	243	
832	85	2120	16518 HENRY CLAY HS YSC
832	85	2120	
306	12	428	16519 JAMES LANE ALLEN FRC
41	0	53	16519 JAMES LANE ALLEN FRC
347	12	481	
392	66	1174	16520 JESSIE CLARK MS YSC
392	66	1174	
243	2	259	16521 WILLIAM WELLS BROWN EL FRC
36	0	36	16521 WILLIAM WELLS BROWN EL FRC
279	2	295	
265	28	728	16522 LIBERTY EL FRC
265	28	728	
789	116	2345	16523 LAFAYETTE YSC
789	116	2345	
427	30	572	16524 LANSLOWNE FRC
31	1	38	16524 LANSLOWNE FRC
458	31	610	
598	75	1027	16525 LEESTOWN YSC
598	75	1027	
236	42	608	16526 SANDERSVILLE/MEADOWTHORPE EL FRC
225	25	466	16526 SANDERSVILLE/MEADOWTHORPE EL FRC
41	3	64	16526 SANDERSVILLE/MEADOWTHORPE EL FRC
502	70	1138	
361	7	441	16527 MARY TODD FRC
20	0	32	16527 MARY TODD FRC
381	7	473	
351	15	483	16528 MILLCREEK FRC
53	3	90	16528 MILLCREEK FRC
404	18	573	
113	28	340	16529 MLK/KECSAC YSC
158	4	236	16529 MLK/KECSAC YSC
125	5	184	16529 MLK/KECSAC YSC



396	37	760	
359	14	464	16530 NORTHERN FRC
29	2	38	16530 NORTHERN FRC
388	16	502	
273	23	443	16531 PICADOME FRC
21	2	28	16531 PICADOME FRC
294	25	471	
214	9	250	16532 RUSSELL CAVE FRC
19	1	26	16532 RUSSELL CAVE FRC
233	10	276	
309	23	520	16533 SOUTHERN EL FRC
28	2	33	16533 SOUTHERN EL FRC
337	25	553	
378	35	807	16534 SOUTHERN MS YSC
378	35	807	
287	23	467	16535 SQUIRES EL FRC
28	4	38	16535 SQUIRES EL FRC
315	27	505	
863	80	1732	16536 TATES CREEK HS YSC
863	80	1732	
440	36	756	16537 TATES CREEK MS YSC
440	36	756	
472	23	626	16538 TATES CREEK EL FRC
22	1	34	16538 TATES CREEK EL FRC
494	24	660	
574	27	824	16539 WINBURN MS YSC
574	27	824	
290	14	355	16540 YATES FRC
68	1	112	16540 YATES FRC
358	15	467	
204	41	712	16541 WELLINGTON FRC
8	1	10	16541 WELLINGTON FRC
17	5	35	16541 WELLINGTON FRC
229	47	757	
365	31	551	16542 COVENTRY OAK EL FRC
26	3	38	16542 COVENTRY OAK EL FRC
391	34	589	
640	58	1428	16543 F. DOUGLASS HS YSC
155	16	253	16543 F. DOUGLASS HS YSC
795	74	1681	
801	77	1976	16544 (1/19) PAUL LAURENCE DUNBAR HS YSC
801	77	1976	
318	13	409	16545 (1/19) LTMS YSC
318	13	409	
104	36	539	16546 (1/19) FAMILIES FIRST FRC
173	24	685	16546 (1/19) FAMILIES FIRST FRC
23	1	33	16546 (1/19) FAMILIES FIRST FRC

300	61	1257	
169	17	485	16547 Veterans Park/Brenda Cowan FRC
139	6	695	16547 Veterans Park/Brenda Cowan FRC
308	23	1180	
Magnet YSC rpe FRC			

262	31	540	36501 CLARK MOORES /MADISON MS YSC
302	36	570	36501 CLARK MOORES /MADISON MS YSC
564	67	1110	
153	5	396	36502 Daniel Boone/Boonesborough FRC
260	18	446	36502 Daniel Boone/Boonesborough FRC
413	23	842	
530	54	1189	36503 MADISON SOUTHERN YSC
530	54	1189	
308	33	564	36504 KINGSTON FRC
32	4	46	36504 KINGSTON FRC
340	37	610	
301	42	545	36505 KIRKSVILLE FRC
15	2	37	36505 KIRKSVILLE FRC
316	44	582	
241	17	507	36508 KIT CARSON - WHITE HALL FRC
154	14	328	36508 KIT CARSON - WHITE HALL FRC
395	31	835	
287	44	615	36509 SO MADISON FRC
187	39	379	36509 SO MADISON FRC
44	4	51	36509 SO MADISON FRC
518	87	1045	
233	21	438	36510 WACO FRC
22	5	38	36510 WACO FRC

255	26	476	
899	79	1994	36511 MADISON CENTRAL HS YSC
899	79	1994	
223	22	470	36512 FOLEY/FARRISTOWN YSC
237	34	468	36512 FOLEY/FARRISTOWN YSC
460	56	938	
173	9	302	36513 MADISON KINDERGARTEN ACADEMY FRC
97	1	131	36513 MADISON KINDERGARTEN ACADEMY FRC
270	10	433	
240	21	600	36514 (R-1/19) GME/BMC FRYSC
254	21	423	36514 (R-1/19) GME/BMC FRYSC
494	42	1023	

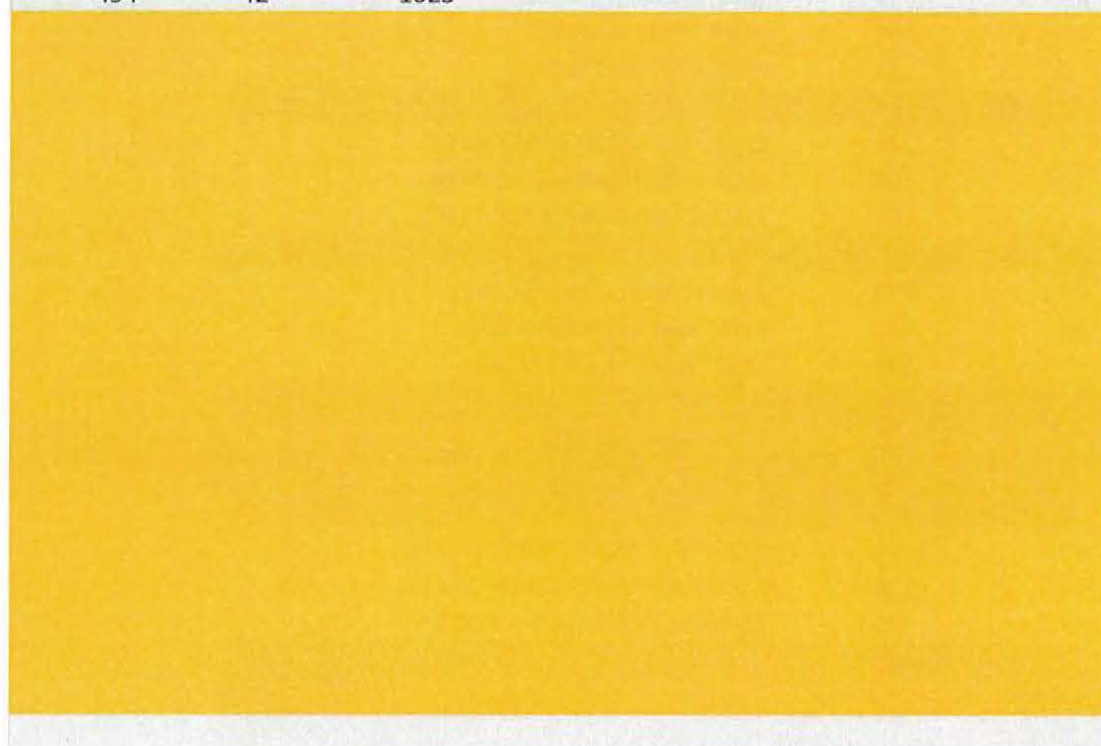

147	4	206	49501 BOWEN FRC
25	2	28	49501 BOWEN FRC
172	6	234	
323	20	419	49502 CLAY CITY EL FRC
10	1	11	49502 CLAY CITY EL FRC
333	21	430	
387	34	652	49503 POWELL CO H.S. YSC
14	0	15	49503 POWELL CO H.S. YSC
401	34	667	
343	24	546	49504 POWELL CO MS YSC
343	24	546	
208	16	336	49505 STANTON EL FRC
28	0	35	49505 STANTON EL FRC
236	16	371	
32,892	2,774	63,329	



539	47	898	501 ALLEN CO FRC
425	44	708	501 ALLEN CO FRC
95	1	126	501 ALLEN CO FRC
1059	92	1732	
467	48	876	502 ALLEN CO SCOTTSVILLE YSC
293	28	486	502 ALLEN CO SCOTTSVILLE YSC
760	76	1362	

615	40	1333	2101 BARREN CO YSC
390	32	759	2101 BARREN CO YSC
36	0	42	2101 BARREN CO YSC
1041	72	2134	
167	7	273	2102 SOUTHERN BARREN FRC
154	13	240	2102 SOUTHERN BARREN FRC
53	1	87	2102 SOUTHERN BARREN FRC
374	21	600	
195	22	505	2103 NORTH EASTERN FRC
212	10	328	2103 NORTH EASTERN FRC
59	3	105	2103 NORTH EASTERN FRC
466	35	938	
150	6	231	2104 HISEVILLE FRC
26	2	39	2104 HISEVILLE FRC
176	8	270	
321	39	571	2105 WESTERN BARREN CO FRC
246	24	376	2105 WESTERN BARREN CO FRC
114	9	160	2105 WESTERN BARREN CO FRC
681	72	1107	

FRC, Austin Tracy Elem FRC  
 idemy, Barren Co HS YSC

139	13	222	6501 BEN JOHNSON/CUSTER FRC
103	9	155	6501 BEN JOHNSON/CUSTER FRC
31	3	34	6501 BEN JOHNSON/CUSTER FRC
273	25	411	
484	44	868	6502 BRECKINRIDGE CO H.S. YSC
484	44	868	
355	14	604	6503 BRECKINRIDGE CO MS YSC
355	14	604	
215	8	374	6504 HARDINSBURG EL FRC
37	2	39	6504 HARDINSBURG EL FRC
252	10	413	
237	9	323	6505 IRVINGTON EL FRC
39	0	39	6505 IRVINGTON EL FRC
276	9	362	

133	5	168	11301 CAVERNA FRYSC
150	8	190	11301 CAVERNA FRYSC
242	9	299	11301 CAVERNA FRYSC
40	8	48	11301 CAVERNA FRYSC
565	30	705	
73	10	125	13201 CLOVERPORT FRYSC
52	2	81	13201 CLOVERPORT FRYSC
73	4	115	13201 CLOVERPORT FRYSC
13	0	18	13201 CLOVERPORT FRYSC
211	16	339	
190	40	396	15101 EDMONSON CO FRC
174	26	273	15101 EDMONSON CO FRC
46	10	98	15101 EDMONSON CO FRC
410	76	767	
288	28	558	15102 EDMONSON CO YSC
142	22	279	15102 EDMONSON CO YSC
430	50	837	
156	38	295	15103 EDMONSON CO 5/6 FRC*
156	38	295	
n YSC			
252	7	631	15201 ELIZABETHTOWN YSC
284	36	742	15201 ELIZABETHTOWN YSC
27	0	31	15201 ELIZABETHTOWN YSC
563	43	1404	
160	3	445	15202 ELIZABETHTOWN FRC
95	0	193	15202 ELIZABETHTOWN FRC
193	2	346	15202 ELIZABETHTOWN FRC
56	0	100	15202 ELIZABETHTOWN FRC
504	5	1084	
299	13	462	19701 SOUTH GREEN FRC
67	5	96	19701 SOUTH GREEN FRC
366	18	558	
417	26	633	19702 HIGHLAND EL FRC
68	3	112	19702 HIGHLAND EL FRC
485	29	745	
312	21	499	19703 GLASGOW MS YSC
312	21	499	
288	29	559	19704 (1/19) GLASGOW HIGH SCHOOL YSC
16	1	17	19704 (1/19) GLASGOW HIGH SCHOOL YSC
304	30	576	
239	14	350	21101 CANEYVILLE FRC
26	4	36	21101 CANEYVILLE FRC
265	18	386	
343	30	578	21102 CLARKSON FRC
38	6	56	21102 CLARKSON FRC
381	36	634	



209	25	413	21103 GRAYSON CO HIGH/LAWLER FRYSC
694	63	1265	21103 GRAYSON CO HIGH/LAWLER FRYSC
11	0	19	21103 GRAYSON CO HIGH/LAWLER FRYSC
914	88	1697	
556	51	972	21104 LEITCHFIELD FRYSC
271	24	432	21104 LEITCHFIELD FRYSC
58	6	91	21104 LEITCHFIELD FRYSC
885	81	1495	
324	41	604	23101 BLUEGRASS YSC
324	41	604	
655	131	1865	23102 CENTRAL HARDIN YSC
655	131	1865	
179	39	361	23103 CREEKSIDE FRC
20	5	50	23103 CREEKSIDE FRC
199	44	411	
296	45	782	23104 EAST HARDIN YSC
296	45	782	
389	40	707	23105 FOR-YOU FRYSC
305	31	502	23105 FOR-YOU FRYSC
694	71	1209	
342	48	697	23106 GC BURKHEAD FRC
68	9	106	23106 GC BURKHEAD FRC
410	57	803	
174	18	311	23107 CECILIA VALLEY FRC
26	3	50	23107 CECILIA VALLEY FRC
200	21	361	
322	59	752	23108 JOHN HARDIN YSC
104	4	133	23108 JOHN HARDIN YSC
426	63	885	
179	39	492	23109 LINCOLN TRAIL FRC
179	39	492	
340	34	477	23110 MEADOW VIEW FAMILY PLACE FRC
340	34	477	
263	32	412	23111 NEW HIGHLAND FRC
35	3	60	23111 NEW HIGHLAND FRC
298	35	472	
801	99	1562	23112 NORTH HARDIN YSC
801	99	1562	
427	41	655	23114 NORTH MIDDLE YSC
427	41	655	
234	38	530	23115 RINEYVILLE FRC
39	4	62	23115 RINEYVILLE FRC
273	42	592	
288	55	601	23116 WEST HARDIN YSC
288	55	601	
352	30	519	23117 WOODLAND FRC
352	30	519	

215	44	432	23118 LAKEWOOD FRC
38	5	62	23118 LAKEWOOD FRC
253	49	494	
268	42	574	23119 HEARTLAND FRC
69	6	125	23119 HEARTLAND FRC
337	48	699	
351	29	454	23120 RADCLIFF ELEMENTARY FRC
351	29	454	
308	34	419	23121 (R-1/19) NORTH PARK ELEM FRC
252	21	383	23121 (R-1/19) NORTH PARK ELEM FRC
560	55	802	
ark FRC, Lakewood FRC			
176	20	299	24501 HELPING HANDS FRYSC
230	6	318	24501 HELPING HANDS FRYSC
40	5	76	24501 HELPING HANDS FRYSC
446	31	693	
388	35	684	24502 H.O.P.E. FRYSC
286	27	450	24502 H.O.P.E. FRYSC
21	6	48	24502 H.O.P.E. FRYSC
695	68	1182	
101	17	212	24503 PATHWAYS FRYSC
175	16	282	24503 PATHWAYS FRYSC
18	3	47	24503 PATHWAYS FRYSC
294	36	541	
RYSC			
231	32	469	30501 ABRAHAM LINCOLN EL FRC*
21	3	32	30501 ABRAHAM LINCOLN EL FRC*
252	35	501	
313	27	558	30502 HODGENVILLE FRC
25	2	27	30502 HODGENVILLE FRC
338	29	585	
318	38	694	30503 LARUE CO YSC
279	29	561	30503 LARUE CO YSC
597	67	1255	
446	38	631	42501 METCALFE CO FRC*
70	8	102	42501 METCALFE CO FRC*
516	46	733	
263	30	453	42502 METCALFE CO YSC*
244	11	337	42502 METCALFE CO YSC*
507	41	790	
138	15	247	43101 MONROE CO FRC
170	13	229	43101 MONROE CO FRC
45	1	58	43101 MONROE CO FRC
353	29	534	

350	33	560	43102 MONROE CO YSC
277	20	407	43102 MONROE CO YSC
627	53	967	
246	14	333	43103 TOMPKINSVILLE FRC
38	1	52	43103 TOMPKINSVILLE FRC
284	15	385	
25,520	2,536	45,727	

Total Free 180 & 450	Calculated Center Budget at \$210.00	210	GEER II	District
-------------------------	---	-----	---------	----------

347	\$72,870.00			
-----	-------------	--	--	--

311	\$65,310.00			\$138,180.00
-----	-------------	--	--	--------------

450	\$94,500.00			
-----	-------------	--	--	--

450	\$94,500.00			\$189,000.00
-----	-------------	--	--	--------------

450	\$94,500.00			
-----	-------------	--	--	--

349	\$73,290.00			
-----	-------------	--	--	--

444	\$93,240.00			
-----	-------------	--	--	--

321	\$67,410.00			
			\$100,000.00	
			\$100,000.00	\$428,440.00

414	\$86,940.00			\$86,940.00
-----	-------------	--	--	-------------

351	\$73,710.00			
-----	-------------	--	--	--

284	\$59,640.00			
-----	-------------	--	--	--

441	\$92,610.00			
-----	-------------	--	--	--

450	\$94,500.00			
-----	-------------	--	--	--

450	\$94,500.00		
450	\$94,500.00		
376	\$78,960.00		
450	\$94,500.00		
402	\$84,420.00		
450	\$94,500.00		
387	\$81,270.00		
312	\$65,520.00		\$1,008,630.00
450	\$94,500.00		
		\$100,000.00	
		\$100,000.00	\$194,500.00
392	\$82,320.00		\$82,320.00
441	\$92,610.00		
		\$100,000.00	
		\$100,000.00	\$192,610.00
253	\$53,130.00		
		\$100,000.00	
		\$100,000.00	\$153,130.00
289	\$60,690.00		



317	\$66,570.00
-----	-------------

180	\$37,800.00
-----	-------------

340	\$71,400.00
-----	-------------

189	\$39,690.00
-----	-------------

450	\$94,500.00
-----	-------------

297	\$62,370.00
-----	-------------

--	--

\$100,000.00
--------------

\$100,000.00	\$533,020.00
--------------	--------------

443	\$93,030.00
-----	-------------

	\$93,030.00
--	-------------

313	\$65,730.00
-----	-------------

273	\$57,330.00
-----	-------------

211	\$44,310.00
-----	-------------

226	\$47,460.00
-----	-------------

290	\$60,900.00
-----	-------------

229	\$48,090.00
-----	-------------

450	\$94,500.00
-----	-------------

309	\$64,890.00
-----	-------------

437	\$91,770.00
-----	-------------

275	\$57,750.00
-----	-------------

273 \$57,330.00

233 \$48,930.00

241 \$50,610.00

\$789,600.00

337 \$70,770.00

301 \$63,210.00

\$100,000.00  
\$100,000.00 \$233,980.00

450 \$94,500.00

\$94,500.00

450 \$94,500.00

295 \$61,950.00

373 \$78,330.00

450 \$94,500.00

450 \$94,500.00

\$100,000.00  
\$100,000.00 \$523,780.00

450 \$94,500.00

450	\$94,500.00		
		\$100,000.00	
		\$100,000.00	
		\$200,000.00	\$389,000.00

402	\$84,420.00
-----	-------------

361	\$75,810.00
-----	-------------

450	\$94,500.00
-----	-------------

450	\$94,500.00
-----	-------------

450	\$94,500.00
-----	-------------

450	\$94,500.00		
		\$100,000.00	
		\$100,000.00	
		\$100,000.00	
		\$100,000.00	
		\$100,000.00	
		\$100,000.00	
		\$600,000.00	\$1,138,230.00

199	\$41,790.00
-----	-------------

269	\$56,490.00
-----	-------------

305	\$64,050.00
-----	-------------

245	\$51,450.00
-----	-------------

358 \$75,180.00

450 \$94,500.00

450 \$94,500.00

\$477,960.00

450 \$94,500.00

180 \$37,800.00

\$100,000.00

\$100,000.00 \$232,300.00

395 \$82,950.00

446 \$93,660.00

448 \$94,080.00

450 \$94,500.00

450 \$94,500.00

\$100,000.00

\$100,000.00

\$100,000.00

\$100,000.00

\$400,000.00 \$859,690.00

450 \$94,500.00

450 \$94,500.00

\$189,000.00

450 \$94,500.00

450	\$94,500.00
29,604	\$6,216,840.00

\$100,000.00	
\$100,000.00	\$289,000.00
\$2,100,000.00	\$8,316,840.00

450	\$94,500.00
450	\$94,500.00
349	\$73,290.00
330	\$69,300.00
275	\$57,750.00

261	\$54,810.00		
		\$100,000.00	
		\$100,000.00	
		\$100,000.00	
		\$100,000.00	
		\$400,000.00	\$844,150.00

450	\$94,500.00
-----	-------------

450	\$94,500.00
-----	-------------

\$100,000.00	
\$100,000.00	\$289,000.00

450	\$94,500.00
180	\$37,800.00
448	\$94,080.00

375	\$78,750.00
393	\$82,530.00



450 \$94,500.00

411 \$86,310.00

324 \$68,040.00

450 \$94,500.00

286 \$60,060.00

450 \$94,500.00

244 \$51,240.00

220 \$46,200.00

383 \$80,430.00 \$1,063,440.00

260 \$54,600.00

381 \$80,010.00

180 \$37,800.00 \$172,410.00

397 \$83,370.00

366 \$76,860.00

241 \$50,610.00

415 \$87,150.00

450	\$94,500.00
450	\$94,500.00
385	\$80,850.00
399	\$83,790.00
304	\$63,840.00

\$100,000.00	
\$100,000.00	\$815,470.00

450	\$94,500.00
323	\$67,830.00
392	\$82,320.00

447	\$93,870.00

\$100,000.00	
\$100,000.00	\$438,520.00

429	\$90,090.00
-----	-------------

375	\$78,750.00
-----	-------------

	\$168,840.00
--	--------------

397	\$83,370.00
-----	-------------

190	\$39,900.00
-----	-------------

180	\$37,800.00
-----	-------------

450	\$94,500.00
-----	-------------

	398	\$83,580.00	
	181	\$38,010.00	
	204	\$42,840.00	
	450	\$94,500.00	\$514,500.00
	304	\$63,840.00	
	450	\$94,500.00	
	390	\$81,900.00	
	320	\$67,200.00	
	180	\$37,800.00	
	450	\$94,500.00	
	450	\$94,500.00	
	328	\$68,880.00	\$603,120.00
	341	\$71,610.00	
	421	\$88,410.00	\$160,020.00
	450	\$94,500.00	
	450	\$94,500.00	
	439	\$92,190.00	
	450	\$94,500.00	\$375,690.00
	450	\$94,500.00	

279	\$58,590.00
-----	-------------

394	\$82,740.00

\$100,000.00	
\$100,000.00	\$335,830.00

307	\$64,470.00
-----	-------------

378	\$79,380.00
-----	-------------

355	\$74,550.00
-----	-------------

242	\$50,820.00
-----	-------------

294	\$61,740.00
-----	-------------

439	\$92,190.00
-----	-------------

449	\$94,290.00
-----	-------------

425	\$89,250.00
-----	-------------

206	\$43,260.00
-----	-------------

249	\$52,290.00
-----	-------------

233	\$48,930.00
-----	-------------

297	\$62,370.00
-----	-------------

450	\$94,500.00
-----	-------------

424 \$89,040.00

286 \$60,060.00

450 \$94,500.00

214 \$44,940.00

450 \$94,500.00

450 \$94,500.00

450 \$94,500.00

350 \$73,500.00

292 \$61,320.00

\$100,000.00

\$100,000.00

\$1,714,900.00

444 \$93,240.00

324 \$68,040.00

450 \$94,500.00

32,627 \$6,851,670.00

\$255,780.00

\$900,000.00 \$7,751,670.00

450 \$94,500.00

450 \$94,500.00

\$189,000.00

450 \$94,500.00



450	\$94,500.00
-----	-------------

450	\$94,500.00
-----	-------------

445	\$93,450.00
-----	-------------

450	\$94,500.00
-----	-------------

332	\$69,720.00
-----	-------------

334	\$70,140.00
-----	-------------

450	\$94,500.00
-----	-------------

392	\$82,320.00
-----	-------------

350	\$73,500.00
-----	-------------

343	\$72,030.00
-----	-------------

286	\$60,060.00
-----	-------------

438	\$91,980.00	\$1,085,700.00
-----	-------------	----------------

450	\$94,500.00
-----	-------------

450	\$94,500.00
-----	-------------

450	\$94,500.00
-----	-------------

450 \$94,500.00

378 \$79,380.00

341 \$71,610.00

330 \$69,300.00

450 \$94,500.00

344 \$72,240.00

344 \$72,240.00

450 \$94,500.00

425 \$89,250.00

450 \$94,500.00

381 \$80,010.00

347 \$72,870.00

450 \$94,500.00

450 \$94,500.00

450 \$94,500.00

450 \$94,500.00

295 \$61,950.00

402	\$84,420.00
-----	-------------

450	\$94,500.00
-----	-------------

450	\$94,500.00
-----	-------------

450	\$94,500.00
-----	-------------

191	\$40,110.00
-----	-------------

448	\$94,080.00
-----	-------------

314	\$65,940.00
-----	-------------

209	\$43,890.00
-----	-------------

450	\$94,500.00
-----	-------------

450	\$94,500.00
-----	-------------

450	\$94,500.00
-----	-------------

450	\$94,500.00
-----	-------------

367	\$77,070.00
-----	-------------

342	\$71,820.00
-----	-------------

387	\$81,270.00
-----	-------------

394	\$82,740.00
-----	-------------

450	\$94,500.00
-----	-------------

450	\$94,500.00
-----	-------------

<del>450</del>	<del>450</del>	<del>\$94,500.00</del>
<del>288</del>	<del>288</del>	<del>\$60,480.00</del>
<del>450</del>	<del>450</del>	<del>\$94,500.00</del>
<del>450</del>	<del>450</del>	<del>\$94,500.00</del>
<del>450</del>	<del>450</del>	<del>\$94,500.00</del>
<del>450</del>	<del>450</del>	<del>\$94,500.00</del>
<del>430</del>	<del>430</del>	<del>\$90,300.00</del>
<del>450</del>	<del>450</del>	<del>\$94,500.00</del>
<del>450</del>	<del>450</del>	<del>\$94,500.00</del>
<del>180</del>	<del>180</del>	<del>\$37,800.00</del>
<del>450</del>	<del>450</del>	<del>\$94,500.00</del>
<del>323</del>	<del>323</del>	<del>\$67,830.00</del>
<del>312</del>	<del>312</del>	<del>\$65,520.00</del>
<del>450</del>	<del>450</del>	<del>\$94,500.00</del>
<del>450</del>	<del>450</del>	<del>\$94,500.00</del>
<del>423</del>	<del>423</del>	<del>\$88,830.00</del>
<del>329</del>	<del>329</del>	<del>\$69,090.00</del>
<del>450</del>	<del>450</del>	<del>\$94,500.00</del>
<del>304</del>	<del>304</del>	<del>\$63,840.00</del>

450	\$94,500.00
-----	-------------

450	\$94,500.00
-----	-------------

283	\$59,430.00
-----	-------------

239	\$50,190.00
-----	-------------

336	\$70,560.00
-----	-------------

369	\$77,490.00
-----	-------------

--	--

450	\$94,500.00
-----	-------------

450	\$94,500.00
-----	-------------

320	\$67,200.00
-----	-------------

440	\$92,400.00
-----	-------------

450	\$94,500.00
-----	-------------

370	\$77,700.00
-----	-------------

450	\$94,500.00
-----	-------------

450	\$94,500.00
-----	-------------

450	\$94,500.00
-----	-------------

450	\$94,500.00
-----	-------------

450	\$94,500.00
-----	-------------

450	\$94,500.00
-----	-------------



332 \$69,720.00

450 \$94,500.00

450 \$94,500.00

450 \$94,500.00

450 \$94,500.00

450 \$94,500.00

291 \$61,110.00

430 \$90,300.00

354 \$74,340.00

450 \$94,500.00

450 \$94,500.00

314 \$65,940.00

450 \$94,500.00

395 \$82,950.00

450 \$94,500.00

271 \$56,910.00

406 \$85,260.00

450 \$94,500.00

450 \$94,500.00

271	\$56,910.00
-----	-------------

373	\$78,330.00
-----	-------------

450	\$94,500.00
-----	-------------

450	\$94,500.00
-----	-------------

401	\$84,210.00
-----	-------------

404	\$84,840.00
-----	-------------

450	\$94,500.00
-----	-------------

335	\$70,350.00
-----	-------------

450	\$94,500.00
-----	-------------

450	\$94,500.00
-----	-------------

424	\$89,040.00
-----	-------------

218	\$45,780.00
-----	-------------

180	\$37,800.00
-----	-------------

267	\$56,070.00
-----	-------------

202	\$42,420.00
-----	-------------

365	\$76,650.00
-----	-------------

180	\$37,800.00
-----	-------------

209	\$43,890.00
-----	-------------

354	\$74,340.00

\$100,000.00	
\$100,000.00	
\$100,000.00	
\$100,000.00	
\$100,000.00	
\$100,000.00	
\$100,000.00	
\$100,000.00	
\$100,000.00	
\$100,000.00	
\$100,000.00	
\$100,000.00	
\$100,000.00	
\$100,000.00	
\$100,000.00	
\$100,000.00	
\$100,000.00	
\$1,500,000.00	\$10,794,810.00

286	\$60,060.00
-----	-------------

450	\$94,500.00
-----	-------------

381	\$80,010.00
-----	-------------

330	\$69,300.00
-----	-------------

450	\$94,500.00	\$398,370.00
-----	-------------	--------------

450	\$94,500.00
-----	-------------

341	\$71,610.00
-----	-------------

309	\$64,890.00
-----	-------------

403	\$84,630.00
-----	-------------

450	\$94,500.00

\$100,000.00	
\$100,000.00	
\$200,000.00	\$610,130.00

450	\$94,500.00
-----	-------------

450	\$94,500.00
55,081	\$11,567,010.00

\$100,000.00	
\$100,000.00	\$289,000.00
\$1,800,000.00	\$13,367,010.00

254	\$53,340.00
-----	-------------

343	\$72,030.00

\$100,000.00	
\$100,000.00	
\$200,000.00	\$325,370.00

450	\$94,500.00
-----	-------------

307	\$64,470.00
-----	-------------

306	\$64,260.00
-----	-------------

380	\$79,800.00
-----	-------------

280	\$58,800.00
-----	-------------

264	\$55,440.00
-----	-------------

180	\$37,800.00
-----	-------------

437 \$91,770.00

450 \$94,500.00

236 \$49,560.00

450 \$94,500.00

338 \$70,980.00

243 \$51,030.00

180 \$37,800.00

219 \$45,990.00

180 \$37,800.00

354 \$74,340.00

279 \$58,590.00

250 \$52,500.00

180 \$37,800.00

\$100,000.00

\$100,000.00

\$100,000.00

\$300,000.00

\$1,552,230.00

450 \$94,500.00

278 \$58,380.00

450 \$94,500.00

292 \$61,320.00



450	\$94,500.00

\$100,000.00	
\$100,000.00	
\$100,000.00	
\$300,000.00	\$703,200.00

450	\$94,500.00
-----	-------------

450	\$94,500.00
-----	-------------

	\$189,000.00
--	--------------

384	\$80,640.00
-----	-------------

450	\$94,500.00
-----	-------------

336	\$70,560.00
-----	-------------

322	\$67,620.00
-----	-------------

290	\$60,900.00
-----	-------------

354	\$74,340.00
-----	-------------

345	\$72,450.00
-----	-------------

450	\$94,500.00

\$100,000.00	
\$100,000.00	
\$100,000.00	
\$100,000.00	
\$100,000.00	
\$500,000.00	\$1,115,510.00

450	\$94,500.00
-----	-------------

292	\$61,320.00

\$100,000.00	
\$100,000.00	\$255,820.00

424	\$89,040.00
-----	-------------

353 \$74,130.00

421 \$88,410.00

420 \$88,200.00

\$100,000.00  
\$100,000.00 \$439,780.00

450 \$94,500.00

450 \$94,500.00

\$100,000.00  
\$100,000.00  
\$200,000.00 \$389,000.00

329 \$69,090.00

276 \$57,960.00

450 \$94,500.00

200 \$42,000.00

281 \$59,010.00

450 \$94,500.00

\$100,000.00  
\$100,000.00 \$517,060.00

325 \$68,250.00

450 \$94,500.00

263 \$55,230.00

292	\$61,320.00
-----	-------------

218	\$45,780.00
-----	-------------

180	\$37,800.00
-----	-------------

450	\$94,500.00
-----	-------------

198	\$41,580.00
-----	-------------

411	\$86,310.00
-----	-------------

450	\$94,500.00
-----	-------------

450	\$94,500.00
-----	-------------

228	\$47,880.00
-----	-------------

424	\$89,040.00
-----	-------------

323	\$67,830.00
-----	-------------

252	\$52,920.00
-----	-------------

282	\$59,220.00
-----	-------------

--	--

\$100,000.00	
\$100,000.00	\$1,191,160.00

450	\$94,500.00
-----	-------------

--	--

\$100,000.00	
\$100,000.00	\$194,500.00

368	\$77,280.00
-----	-------------

413	\$86,730.00
-----	-------------

450	\$94,500.00
-----	-------------

\$100,000.00	
\$100,000.00	
\$100,000.00	
\$300,000.00	\$558,510.00

439	\$92,190.00
-----	-------------

450	\$94,500.00
-----	-------------

	\$186,690.00
--	--------------

450	\$94,500.00
-----	-------------

450	\$94,500.00
-----	-------------

\$100,000.00	
\$100,000.00	
\$200,000.00	\$389,000.00

281	\$59,010.00
-----	-------------

332	\$69,720.00
-----	-------------

	\$128,730.00
--	--------------

450	\$94,500.00
-----	-------------

27,286	\$5,730,060.00

\$100,000.00	
\$100,000.00	\$194,500.00
\$2,600,000.00	\$8,330,060.00

380	\$79,800.00
-----	-------------

370	\$77,700.00
-----	-------------

437	\$91,770.00
-----	-------------

341	\$71,610.00
-----	-------------

\$100,000.00	
\$100,000.00	\$420,880.00

450	\$94,500.00
-----	-------------

450	\$94,500.00
-----	-------------

440	\$92,400.00

\$100,000.00	
\$100,000.00	
\$200,000.00	\$481,400.00

233	\$48,930.00

\$100,000.00	
\$100,000.00	\$148,930.00

450	\$94,500.00

\$100,000.00	
\$100,000.00	\$194,500.00

450	\$94,500.00
-----	-------------

	\$94,500.00
--	-------------

262	\$55,020.00
-----	-------------

450	\$94,500.00
-----	-------------

417	\$87,570.00
-----	-------------

450	\$94,500.00
-----	-------------

216	\$45,360.00
-----	-------------

265	\$55,650.00
-----	-------------



450	\$94,500.00
-----	-------------

450	\$94,500.00

\$100,000.00	
\$100,000.00	
\$200,000.00	\$821,600.00

450	\$94,500.00
-----	-------------

411	\$86,310.00
-----	-------------

390	\$81,900.00
/ Henry Co. FRC	
/ Henry Co. FRC	
286	\$60,060.00
. FRC	
. FRC	
300	\$63,000.00

\$262,710.00
--------------

450	\$94,500.00
-----	-------------

\$217,560.00
--------------

304	\$63,840.00
-----	-------------

450	\$94,500.00
-----	-------------

450	\$94,500.00
-----	-------------

267	\$56,070.00
-----	-------------

236	\$49,560.00
-----	-------------

450	\$94,500.00
-----	-------------

238	\$49,980.00
-----	-------------

450	\$94,500.00
-----	-------------

326	\$68,460.00
-----	-------------

283	\$59,430.00
-----	-------------

--	--

357	\$74,970.00
-----	-------------

409	\$85,890.00
-----	-------------

356	\$74,760.00
-----	-------------

330	\$69,300.00
-----	-------------

--	--

450	\$94,500.00
-----	-------------

--	--

384	\$80,640.00
-----	-------------

275	\$57,750.00
-----	-------------

450	\$94,500.00
-----	-------------

--	--

\$100,000.00
--------------

\$100,000.00
--------------

\$100,000.00
--------------

\$300,000.00	\$1,025,340.00
--------------	----------------

\$100,000.00
--------------

\$100,000.00
--------------

\$200,000.00	\$504,920.00
--------------	--------------

\$100,000.00
--------------

\$100,000.00	\$194,500.00
--------------	--------------

\$100,000.00
--------------

\$100,000.00	\$194,500.00
--------------	--------------

320 \$67,200.00

304 \$63,840.00

450 \$94,500.00

265 \$55,650.00

450 \$94,500.00

351 \$73,710.00

378 \$79,380.00

217 \$45,570.00

450 \$94,500.00

450 \$94,500.00 \$763,350.00

199 \$41,790.00

279 \$58,590.00

191 \$40,110.00

244 \$51,240.00

450 \$94,500.00

180 \$37,800.00

180 \$37,800.00

253 \$53,130.00

338 \$70,980.00

209 \$43,890.00

450 \$94,500.00

320	\$67,200.00

\$100,000.00	
\$100,000.00	\$791,530.00

396	\$83,160.00
241	\$50,610.00

	\$133,770.00
--	--------------

433	\$90,930.00
-----	-------------

450	\$94,500.00
-----	-------------

450	\$94,500.00
-----	-------------

434	\$91,140.00
25,045	\$5,259,450.00

	\$371,070.00
\$1,500,000.00	\$6,759,450.00

417	\$87,570.00
-----	-------------

450	\$94,500.00
-----	-------------

450	\$94,500.00
-----	-------------

413	\$86,730.00
-----	-------------

	\$363,300.00
--	--------------

419	\$87,990.00
-----	-------------

300	\$63,000.00
-----	-------------

332	\$69,720.00
-----	-------------

241	\$50,610.00
-----	-------------

	\$271,320.00
--	--------------

450	\$94,500.00
-----	-------------

365	\$76,650.00
-----	-------------

\$171,150.00
--------------

450	\$94,500.00
-----	-------------

450	\$94,500.00
-----	-------------

378	\$79,380.00
-----	-------------

\$100,000.00	
\$100,000.00	\$368,380.00

450	\$94,500.00
-----	-------------

350	\$73,500.00
-----	-------------

354	\$74,340.00
-----	-------------

\$100,000.00	
\$100,000.00	\$342,340.00

350	\$73,500.00
-----	-------------

365	\$76,650.00
-----	-------------

\$100,000.00	
\$100,000.00	\$250,150.00

450	\$94,500.00
-----	-------------

450	\$94,500.00
-----	-------------

\$100,000.00	
\$100,000.00	\$289,000.00



346	\$72,660.00
-----	-------------

450	\$94,500.00
-----	-------------

414	\$86,940.00
-----	-------------

\$254,100.00
--------------

450	\$94,500.00
-----	-------------

450	\$94,500.00
-----	-------------

\$189,000.00
--------------

398	\$83,580.00
-----	-------------

450	\$94,500.00
-----	-------------

223	\$46,830.00
-----	-------------

256	\$53,760.00
-----	-------------

450	\$94,500.00
-----	-------------

343	\$72,030.00
-----	-------------

--	--

\$100,000.00
--------------

\$100,000.00	\$545,200.00
--------------	--------------

340	\$71,400.00
-----	-------------

250	\$52,500.00
-----	-------------

450	\$94,500.00
-----	-------------

291	\$61,110.00
-----	-------------

305	\$64,050.00	\$343,560.00
450	\$94,500.00	
450	\$94,500.00	
448	\$94,080.00	
450	\$94,500.00	\$377,580.00
341	\$71,610.00	
381	\$80,010.00	
450	\$94,500.00	
450	\$94,500.00	
313	\$65,730.00	
260	\$54,600.00	
450	\$94,500.00	
227	\$47,670.00	
450	\$94,500.00	
450	\$94,500.00	
267	\$56,070.00	
256	\$53,760.00	
		\$100,000.00
		\$100,000.00

\$200,000.00 \$1,101,950.00

450 \$94,500.00

450 \$94,500.00

450 \$94,500.00

\$283,500.00

256 \$53,760.00

\$53,760.00

450 \$94,500.00

249 \$52,290.00

\$146,790.00

450 \$94,500.00

450 \$94,500.00

\$100,000.00  
\$100,000.00 \$289,000.00

302 \$63,420.00

412 \$86,520.00

269 \$56,490.00

\$206,430.00

450 \$94,500.00

450	\$94,500.00
-----	-------------

450	\$94,500.00
-----	-------------

450	\$94,500.00
25,831	\$5,424,510.00

\$378,000.00	
\$800,000.00	\$6,224,510.00

450	\$94,500.00
-----	-------------

423	\$88,830.00
-----	-------------

450	\$94,500.00
-----	-------------

450	\$94,500.00
-----	-------------

\$372,330.00
--------------

180	\$37,800.00

\$100,000.00	
\$100,000.00	\$137,800.00

336	\$70,560.00
-----	-------------

333	\$69,930.00
-----	-------------

358	\$75,180.00
-----	-------------

293	\$61,530.00

\$100,000.00	
\$100,000.00	\$377,200.00

450	\$94,500.00
-----	-------------

450	\$94,500.00
-----	-------------

450	\$94,500.00
-----	-------------

	\$283,500.00
--	--------------

328	\$68,880.00
-----	-------------

363	\$76,230.00
-----	-------------

\$100,000.00	
\$100,000.00	\$245,110.00

306	\$64,260.00
-----	-------------

450	\$94,500.00
-----	-------------

336	\$70,560.00
-----	-------------

266	\$55,860.00
-----	-------------

450	\$94,500.00
-----	-------------

450	\$94,500.00
-----	-------------

\$100,000.00	
\$100,000.00	\$574,180.00

337	\$70,770.00
-----	-------------

395	\$82,950.00
-----	-------------

\$100,000.00	
\$100,000.00	
\$200,000.00	\$353,720.00

450	\$94,500.00
-----	-------------

\$100,000.00	
--------------	--



\$100,000.00 \$194,500.00

450 \$94,500.00

450 \$94,500.00

201 \$42,210.00

\$100,000.00  
\$100,000.00 \$331,210.00

332 \$69,720.00

450 \$94,500.00

450 \$94,500.00

378 \$79,380.00

\$100,000.00  
\$100,000.00 \$438,100.00

311 \$65,310.00

187 \$39,270.00

297 \$62,370.00

450 \$94,500.00

343 \$72,030.00

226 \$47,460.00

260	\$54,600.00

\$100,000.00	
\$100,000.00	
\$200,000.00	\$635,540.00

180	\$37,800.00
-----	-------------

180	\$37,800.00
-----	-------------

450	\$94,500.00
-----	-------------

450	\$94,500.00

\$100,000.00	
\$100,000.00	\$364,600.00

299	\$62,790.00
-----	-------------

450	\$94,500.00
-----	-------------

450	\$94,500.00
-----	-------------

	\$251,790.00
--	--------------

255	\$53,550.00
-----	-------------

419	\$87,990.00
-----	-------------

448	\$94,080.00
-----	-------------

347	\$72,870.00
-----	-------------

180	\$37,800.00
-----	-------------

	\$346,290.00
--	--------------

309 \$64,890.00

198 \$41,580.00

360 \$75,600.00

248 \$52,080.00

180 \$37,800.00

\$100,000.00  
\$100,000.00 \$371,950.00

450 \$94,500.00

450 \$94,500.00

385 \$80,850.00

\$100,000.00  
\$100,000.00 \$369,850.00

386 \$81,060.00

330 \$69,300.00 \$150,360.00

434 \$91,140.00

450 \$94,500.00

450 \$94,500.00

450 \$94,500.00

362 \$76,020.00 \$450,660.00

294	\$61,740.00
-----	-------------

355	\$74,550.00
-----	-------------

304	\$63,840.00
-----	-------------

303	\$63,630.00
-----	-------------

307	\$64,470.00

\$263,760.00
--------------

\$100,000.00	
\$100,000.00	\$164,470.00

450	\$94,500.00
-----	-------------

\$94,500.00
-------------

266	\$55,860.00
-----	-------------

\$55,860.00
-------------

450	\$94,500.00
-----	-------------

450	\$94,500.00
-----	-------------

450	\$94,500.00
-----	-------------

450	\$94,500.00

\$100,000.00	
\$100,000.00	\$478,000.00

450	\$94,500.00
27,618	\$5,799,780.00

\$94,500.00	
\$1,600,000.00	\$7,399,780.00

450 \$94,500.00

188 \$39,480.00

394 \$82,740.00

227 \$47,670.00

\$264,390.00

186 \$39,060.00

411 \$86,310.00

450 \$94,500.00

435 \$91,350.00

252 \$52,920.00

296 \$62,160.00

267 \$56,070.00

293 \$61,530.00

450 \$94,500.00

450 \$94,500.00

450 \$94,500.00

\$100,000.00

\$100,000.00 \$927,400.00



415	\$87,150.00
-----	-------------

180	\$37,800.00
-----	-------------

185	\$38,850.00
-----	-------------

341	\$71,610.00
-----	-------------

203	\$42,630.00
-----	-------------

376	\$78,960.00
-----	-------------

180	\$37,800.00
-----	-------------

180	\$37,800.00
-----	-------------

342	\$71,820.00
-----	-------------

180	\$37,800.00
-----	-------------

359	\$75,390.00
-----	-------------

336	\$70,560.00
-----	-------------

346	\$72,660.00
-----	-------------

421	\$88,410.00
-----	-------------

303	\$63,630.00
-----	-------------

436	\$91,560.00
-----	-------------

\$124,950.00
--------------

\$100,000.00	
\$100,000.00	\$138,850.00

\$71,610.00
-------------

\$382,200.00
--------------

\$100,000.00	
\$100,000.00	\$243,220.00

\$100,000.00
--------------

		\$100,000.00	\$343,600.00
180		\$37,800.00	
180		\$37,800.00	
180		\$37,800.00	
207		\$43,470.00	
450		\$94,500.00	
246		\$51,660.00	
450		\$94,500.00	
180		\$37,800.00	\$435,330.00
400		\$84,000.00	
368		\$77,280.00	\$161,280.00
238		\$49,980.00	
450		\$94,500.00	
180		\$37,800.00	
450		\$94,500.00	
302		\$63,420.00	
205		\$43,050.00	
182		\$38,220.00	
450		\$94,500.00	\$515,970.00
236		\$49,560.00	

300	\$63,000.00
-----	-------------

180	\$37,800.00
-----	-------------

201	\$42,210.00
-----	-------------

323	\$67,830.00
-----	-------------

333	\$69,930.00
-----	-------------

180	\$37,800.00
-----	-------------

421	\$88,410.00
-----	-------------

180	\$37,800.00
-----	-------------

450	\$94,500.00
-----	-------------

450	\$94,500.00
-----	-------------

296	\$62,160.00
-----	-------------

258	\$54,180.00
-----	-------------

355	\$74,550.00
-----	-------------

332	\$69,720.00
-----	-------------

405	\$85,050.00
-----	-------------

450	\$94,500.00	\$1,123,500.00
-----	-------------	----------------

398	\$83,580.00	\$83,580.00
-----	-------------	-------------

180	\$37,800.00
-----	-------------

450 \$94,500.00

418 \$87,780.00  
22,076 \$4,635,960.00

\$220,080.00  
\$400,000.00 \$5,035,960.00

413 \$86,730.00

\$86,730.00

321 \$67,410.00

450 \$94,500.00

180 \$37,800.00

180 \$37,800.00

225 \$47,250.00

180 \$37,800.00

450 \$94,500.00 \$417,060.00

236 \$49,560.00

240 \$50,400.00

450 \$94,500.00

397 \$83,370.00

190 \$39,900.00

450 \$94,500.00

220 \$46,200.00 \$458,430.00

450	\$94,500.00
-----	-------------

419	\$87,990.00
-----	-------------

450	\$94,500.00
-----	-------------

\$100,000.00	
\$100,000.00	\$376,990.00

326	\$68,460.00
-----	-------------

\$68,460.00
-------------

231	\$48,510.00
-----	-------------

335	\$70,350.00
-----	-------------

318	\$66,780.00
-----	-------------

450	\$94,500.00
-----	-------------

342	\$71,820.00
-----	-------------

393	\$82,530.00
-----	-------------

363	\$76,230.00
-----	-------------

450	\$94,500.00
-----	-------------

\$605,220.00
--------------

420	\$88,200.00
-----	-------------

\$100,000.00	
\$100,000.00	\$188,200.00

317	\$66,570.00
-----	-------------



298 \$62,580.00

252 \$52,920.00

187 \$39,270.00

305 \$64,050.00

\$285,390.00

353 \$74,130.00

450 \$94,500.00

301 \$63,210.00

321 \$67,410.00

219 \$45,990.00

240 \$50,400.00

406 \$85,260.00

450 \$94,500.00

\$100,000.00

\$100,000.00 \$675,400.00

450 \$94,500.00

450 \$94,500.00

450	\$94,500.00
-----	-------------

333	\$69,930.00
-----	-------------

432	\$90,720.00
-----	-------------

450	\$94,500.00
-----	-------------

450	\$94,500.00
-----	-------------

450	\$94,500.00
-----	-------------

450	\$94,500.00
-----	-------------

346	\$72,660.00
-----	-------------

438	\$91,980.00
-----	-------------

\$986,790.00
--------------

284	\$59,640.00
-----	-------------

238	\$49,980.00
-----	-------------

262	\$55,020.00
-----	-------------

\$164,640.00
--------------

429	\$90,090.00
-----	-------------

\$90,090.00
-------------

290	\$60,900.00
-----	-------------

404	\$84,840.00
-----	-------------

450	\$94,500.00
-----	-------------

450	\$94,500.00
-----	-------------

180	\$37,800.00
-----	-------------

--	--

\$100,000.00	
\$100,000.00	\$472,540.00

450	\$94,500.00
-----	-------------

404	\$84,840.00
-----	-------------

450	\$94,500.00
-----	-------------

450	\$94,500.00
-----	-------------

423	\$88,830.00
-----	-------------

244	\$51,240.00
-----	-------------

304	\$63,840.00
-----	-------------

	\$572,250.00
--	--------------

450	\$94,500.00
24,489	\$5,142,690.00

	\$94,500.00
\$400,000.00	\$5,542,690.00

450	\$94,500.00
-----	-------------

	\$94,500.00
--	-------------

246	\$51,660.00
-----	-------------

229	\$48,090.00
-----	-------------

450	\$94,500.00
-----	-------------

286	\$60,060.00
-----	-------------

450	\$94,500.00
-----	-------------

320	\$67,200.00
-----	-------------

450	\$94,500.00
-----	-------------

275	\$57,750.00
-----	-------------

--	--

402	\$84,420.00
-----	-------------

380	\$79,800.00
-----	-------------

450	\$94,500.00
-----	-------------

330	\$69,300.00
-----	-------------

273	\$57,330.00
-----	-------------

264	\$55,440.00
-----	-------------

286	\$60,060.00
-----	-------------

348	\$73,080.00
-----	-------------

239	\$50,190.00
-----	-------------

450	\$94,500.00
-----	-------------

450	\$94,500.00
-----	-------------

401	\$84,210.00
-----	-------------

450	\$94,500.00
-----	-------------

450	\$94,500.00
-----	-------------

450	\$94,500.00
-----	-------------

425	\$89,250.00
-----	-------------

\$100,000.00
--------------

\$100,000.00	\$668,260.00
--------------	--------------

	\$328,020.00
--	--------------

357	\$74,970.00
432	\$90,720.00
180	\$37,800.00

450	\$94,500.00
215	\$45,150.00
450	\$94,500.00

347	\$72,870.00
392	\$82,320.00

279	\$58,590.00
-----	-------------

265	\$55,650.00
-----	-------------

450	\$94,500.00
-----	-------------

450	\$94,500.00
-----	-------------

450	\$94,500.00
-----	-------------

450	\$94,500.00
-----	-------------

381	\$80,010.00
-----	-------------

404	\$84,840.00
-----	-------------

396	\$83,160.00
-----	-------------

388	\$81,480.00
-----	-------------

294	\$61,740.00
-----	-------------

233	\$48,930.00
-----	-------------

337	\$70,770.00
-----	-------------

378	\$79,380.00
-----	-------------

315	\$66,150.00
-----	-------------

450	\$94,500.00
-----	-------------

440	\$92,400.00
-----	-------------

450	\$94,500.00
-----	-------------

450	\$94,500.00
-----	-------------

358	\$75,180.00
-----	-------------

229	\$48,090.00
-----	-------------

391	\$82,110.00
-----	-------------

450	\$94,500.00
-----	-------------

450	\$94,500.00
-----	-------------

318	\$66,780.00
-----	-------------



300 \$63,000.00

308 \$64,680.00

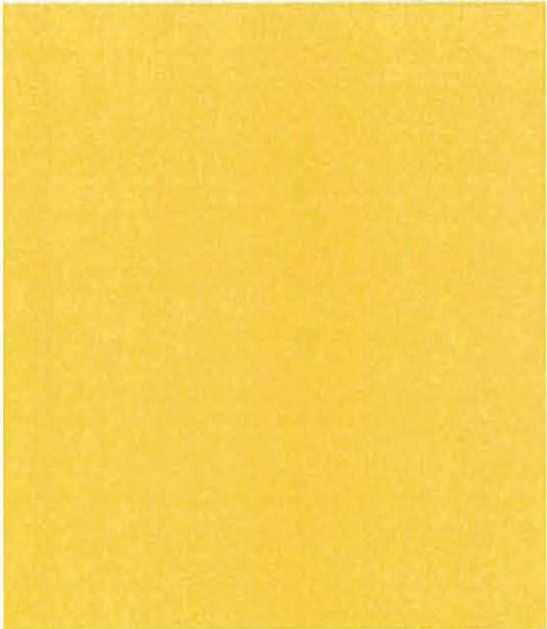

\$100,000.00  
\$100,000.00  
\$100,000.00  
\$100,000.00  
\$100,000.00  
\$100,000.00  
\$100,000.00  
\$100,000.00  
\$100,000.00  
\$100,000.00  
\$100,000.00  
\$100,000.00  
\$100,000.00  
\$100,000.00  
\$100,000.00  
\$100,000.00  
\$100,000.00  
\$100,000.00

\$1,700,000.00 \$5,348,330.00

450 \$94,500.00

413 \$86,730.00

450 \$94,500.00

340 \$71,400.00

316 \$66,360.00

395 \$82,950.00

450 \$94,500.00

255	\$53,550.00
-----	-------------

450	\$94,500.00
-----	-------------

450	\$94,500.00
-----	-------------

270	\$56,700.00
-----	-------------

450	\$94,500.00
-----	-------------

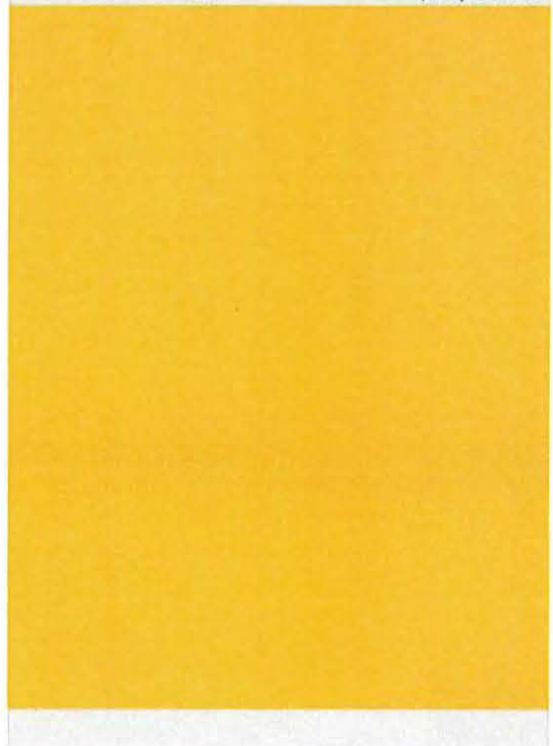

\$100,000.00	\$100,000.00	\$1,084,690.00
--------------	--------------	----------------

180	\$37,800.00
-----	-------------

333	\$69,930.00
-----	-------------

401	\$84,210.00
-----	-------------

343	\$72,030.00
-----	-------------

236	\$49,560.00
28,273	\$5,937,330.00

\$1,900,000.00	\$313,530.00	\$7,837,330.00
----------------	--------------	----------------

450	\$94,500.00
-----	-------------

450	\$94,500.00

\$100,000.00	
\$100,000.00	
\$200,000.00	\$389,000.00

450	\$94,500.00
-----	-------------

374	\$78,540.00
-----	-------------

450	\$94,500.00
-----	-------------

180	\$37,800.00
-----	-------------

450	\$94,500.00

\$100,000.00	
\$100,000.00	
\$200,000.00	\$599,840.00

273	\$57,330.00
-----	-------------

450	\$94,500.00
-----	-------------

355	\$74,550.00
-----	-------------

252	\$52,920.00
-----	-------------

276	\$57,960.00	\$337,260.00
-----	-------------	--------------

450	\$94,500.00
-----	-------------

\$94,500.00
-------------

211	\$44,310.00
-----	-------------

\$44,310.00
-------------

410	\$86,100.00
-----	-------------

430	\$90,300.00
-----	-------------

180	\$37,800.00
-----	-------------

--	--

\$100,000.00	
\$100,000.00	\$314,200.00

450	\$94,500.00
-----	-------------

450	\$94,500.00
-----	-------------

\$189,000.00
--------------

366	\$76,860.00
-----	-------------

450	\$94,500.00
-----	-------------

312	\$65,520.00
-----	-------------

304	\$63,840.00
-----	-------------

\$300,720.00
--------------

265	\$55,650.00
-----	-------------

381	\$80,010.00
-----	-------------

450 \$94,500.00

450 \$94,500.00

\$324,660.00

324 \$68,040.00

450 \$94,500.00

199 \$41,790.00

296 \$62,160.00

450 \$94,500.00

410 \$86,100.00

200 \$42,000.00

426 \$89,460.00

180 \$37,800.00

340 \$71,400.00

298 \$62,580.00

450 \$94,500.00

427 \$89,670.00

273 \$57,330.00

288 \$60,480.00

352 \$73,920.00

253	\$53,130.00
-----	-------------

337	\$70,770.00
-----	-------------

351	\$73,710.00
-----	-------------

450	\$94,500.00
-----	-------------

\$100,000.00
--------------

\$100,000.00	\$1,518,340.00
--------------	----------------

446	\$93,660.00
-----	-------------

450	\$94,500.00
-----	-------------

294	\$61,740.00
-----	-------------

\$100,000.00
--------------

\$100,000.00	\$349,900.00
--------------	--------------

252	\$52,920.00
-----	-------------

338	\$70,980.00
-----	-------------

450	\$94,500.00
-----	-------------

\$218,400.00
--------------

450	\$94,500.00
-----	-------------

450	\$94,500.00
-----	-------------

\$189,000.00
--------------

353	\$74,130.00
-----	-------------



450	\$94,500.00
-----	-------------

284	\$59,640.00
-----	-------------



20,940	\$4,397,400.00
--------	----------------

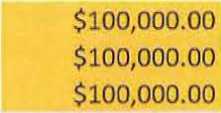

\$100,000.00
--------------

\$100,000.00
--------------

\$100,000.00
--------------

\$300,000.00
--------------

\$1,000,000.00
----------------

\$528,270.00
--------------

\$5,397,400.00
----------------

\$66,962,700.00