

PROJECT  
Woodford Co. HS Emergency Structural Rep  
RTA 2133

DATE  
6/14/2022

VISIT NAME  
220614 FIELD OBSERVATION REPORT

REPORT NO  
002

AUTHOR  
MICHAEL HUGHES

STATUS  
FINAL

#### VISIT DETAILS

IN ATTENDANCE  
Michael Hughes - RossTarrant Architects  
Amber Blankenship - RossTarrant Architects  
WEATHER  
GENERAL COMMENTS

#### OBSERVATIONS

ITEM: 002-001

REMARKS: Concrete splatter needs to be cleaned from exterior wall and windows.



ITEM: 002-002

REMARKS: Demolished sprinkler system on exterior needs to be cleaned up.



ITEM: 002-003

REMARKS: Steel column, beam and channel  
installation is complete.

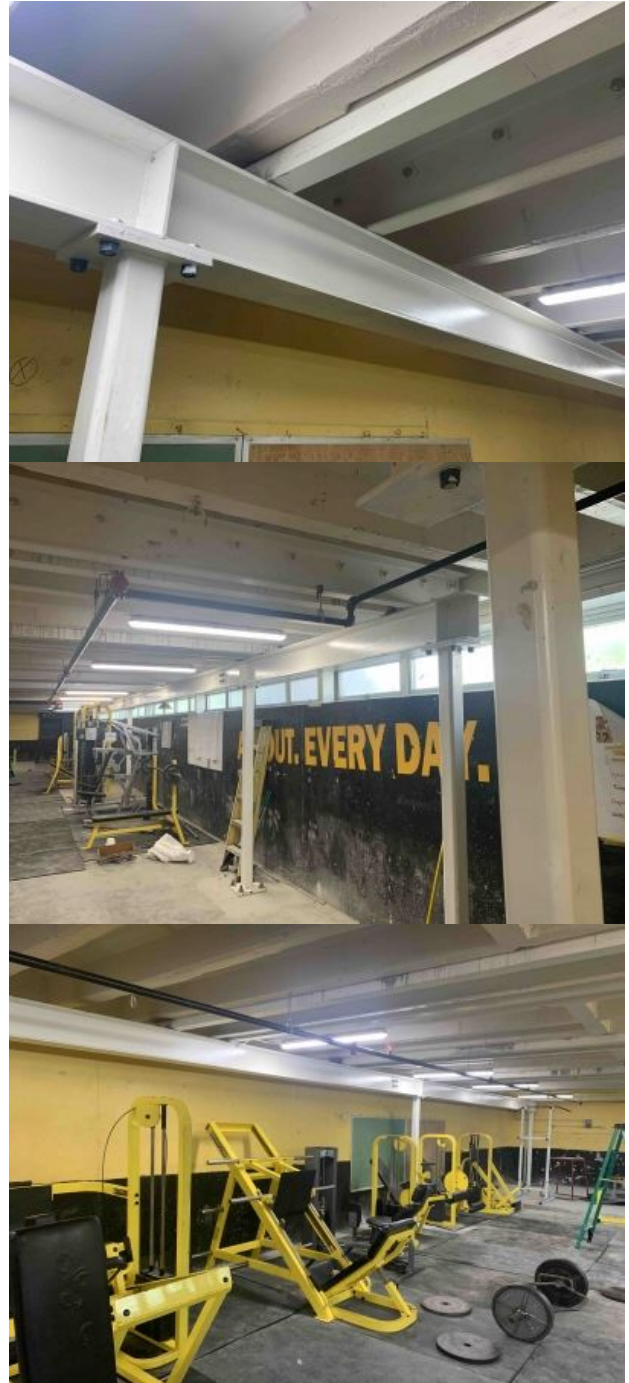

ITEM: 002-004

REMARKS: Steel plate and concrete installation is complete.



ITEM: 002-005

REMARKS: Lighting installation is near completion.  
Missing fixtures in both storage rooms.

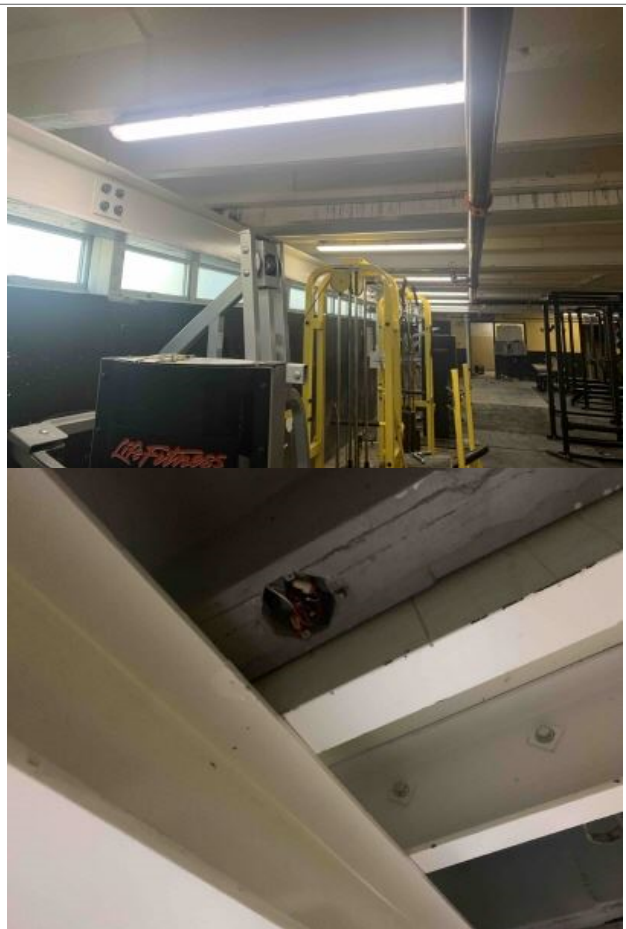

ITEM: 002-006

REMARKS: Sprinkler system installation is complete.



ITEM: 002-007

REMARKS: Anchor bolts in office to be cut below level of floor.



ITEM: 002-008

REMARKS: Fill in hole in CMU wall and paint to match existing.







---

ITEM: 002-009

REMARKS: Cut abandoned conduit flush with wall.  
Fill with grout so it is smooth.



---

ITEM: 002-010

REMARKS: Patch demolished concrete joist with  
grout/concrete so there is a reasonably square and  
finished edge at all locations. Rebar should not be  
exposed.



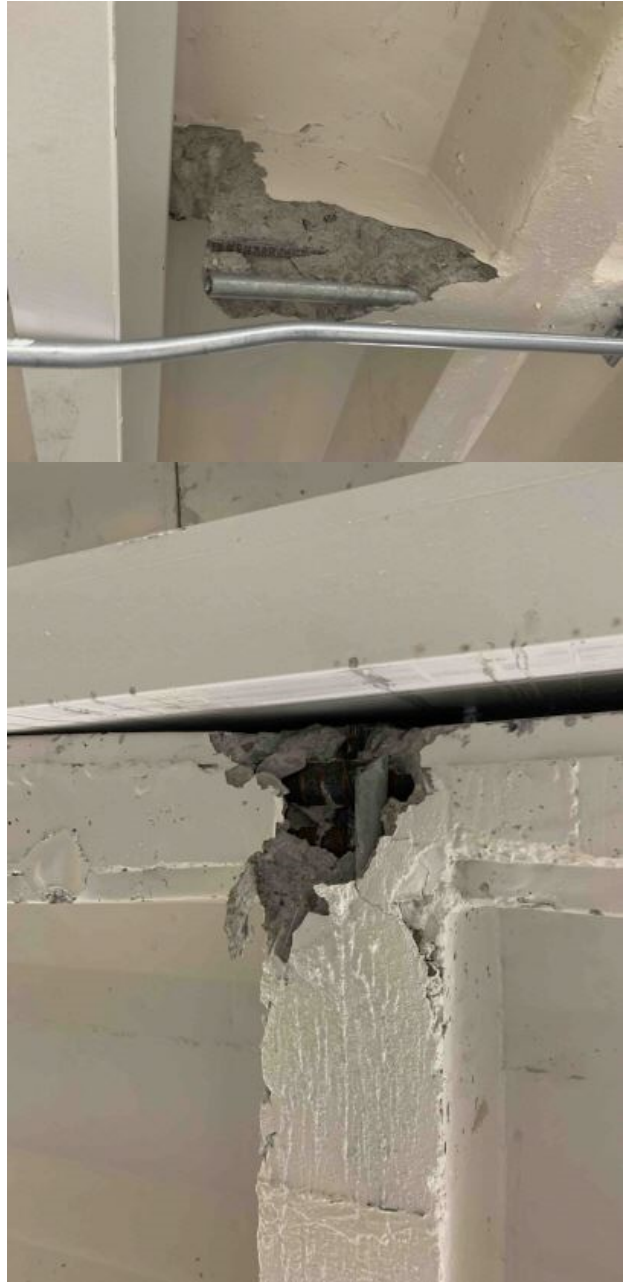



ITEM: 002-011

REMARKS: Paint all steel members. Paint should cover scrapes, welds, and slurry overflow from concrete pour.





ITEM: 002-012

REMARKS: Concrete placed in holes from the upper levels. Finish is acceptable. This level and the bleachers need to be cleaned free of cement and dust.







---

ITEM: 002-013

REMARKS: Patched CMU the contractor used to get the steel beams into the spaces needs to be painted to match existing.

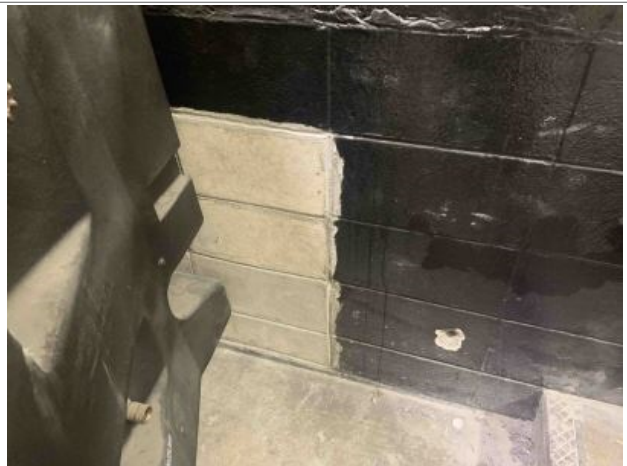

---

ITEM: 002-014

REMARKS: Additional chain link fencing to be installed back to its original conditions. Please consult with Kody Reed, the custodian, or the architect as required.

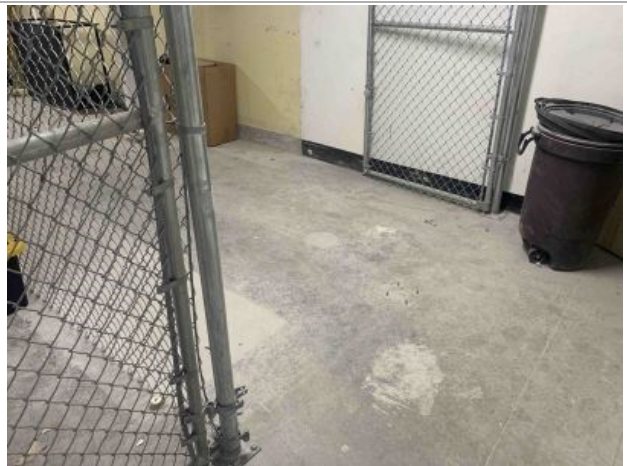

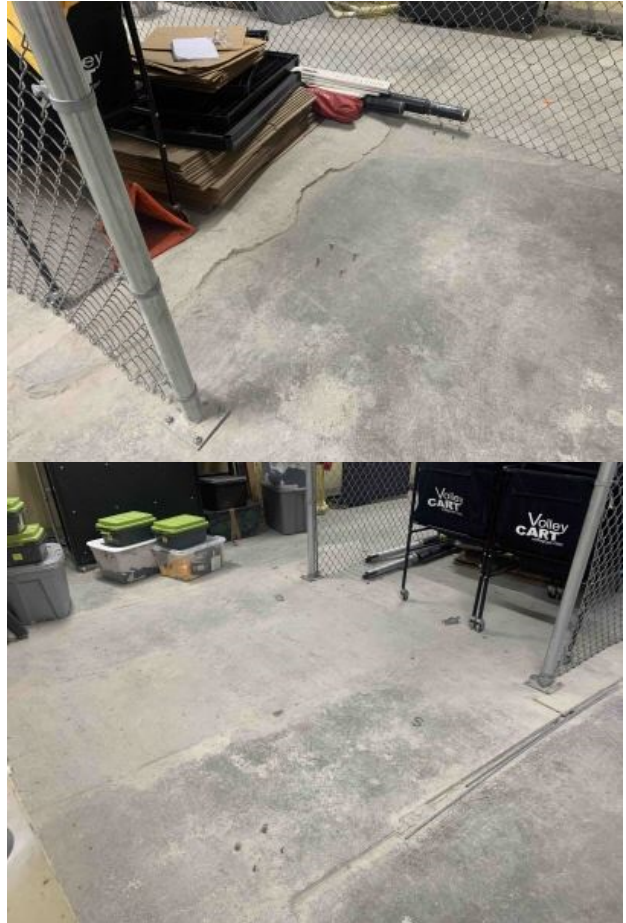

ITEM: 002-015

REMARKS: Fire alarm installation is near completion.  
Final installation is planned for tomorrow.

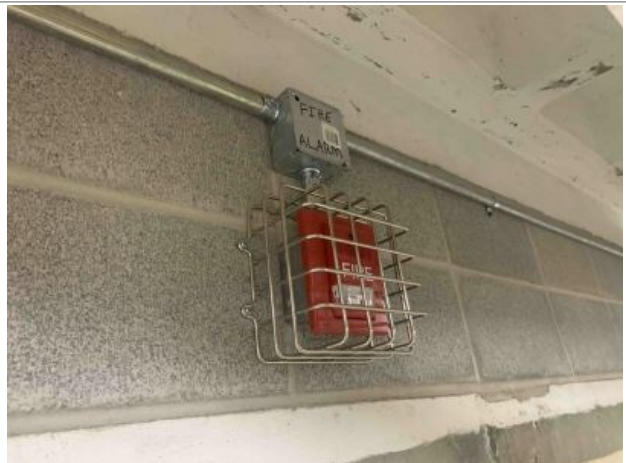



---

ITEM: 002-016

REMARKS: New junction box to be moved outside of wall so CMU can be patched.



---

ITEM: 002-017

REMARKS: Replace upper portion of wall with new 6" CMU.





---

ITEM: 002-018

REMARKS: General note: Final cleaning has not yet occurred.

---

TO:

Michael Hughes

RossTarrant Architects

RossTarrant Architects  
101 old lafayette avenue  
lexington, kentucky 40502  
p 859.254.4018  
f 859.231.5046  
[www.rosstarrant.com](http://www.rosstarrant.com)