

## FIELD OBSERVATION REPORT

### 2022-05 (Beechgrove)

■ TO:	Kenton County Board of Education 1055 Eaton Drive Ft. Wright, KY 41017	■ DATE:	2022.05.24
ATTENTION:	Mr. Rob Haney		
■ FROM:	Mark Perry mperry@pca-arch.com 906 Monmouth Street Newport, KY 41071 V: 859.431.8612 • D: 859.578.6013	■ PROJECT:	Kenton County School District Beechgrove Elementary
COPIES TO:	Mr. Chad Atchley, Ms. Carrie Hooten	PROJECT NO.:	21-002

■ WE TRANSMIT THE ATTACHED ITEMS VIA: **eComm**

PURPOSE	<input checked="" type="checkbox"/> For your use	DISPOSITION	<input type="checkbox"/> No exceptions noted
	<input type="checkbox"/> As requested		<input type="checkbox"/> Exceptions noted, Revise as indicated.
	<input type="checkbox"/> For review and comment		<input type="checkbox"/> REJECTED: REVISE AND RESUBMIT
	<input type="checkbox"/> For information		
	<input checked="" type="checkbox"/> For record		
	<input type="checkbox"/> For approval		
	<input type="checkbox"/>		

COPIES	DATE	DESCRIPTION	PAGES
1	2022-05	Field Observation Report	4

#### Division 02: Existing Conditions

02.01: 2022.04.28 – Beam pockets had been installed in most locations in the existing gymnasium.

#### Division 03: Concrete

03.01: 2022.04.28 – Concrete walk up to gymnasium entrance had been poured.

#### Division 04: Masonry

04.01: 2022.04.28 – Cast stone had been installed over gymnasium entrance. Masonry cleaning appeared to be complete.

04.02: 2022.05.12 – Exterior masonry control joint installation was ongoing.

#### Division 07: Thermal and Moisture Protection

07.01: 2022.04.28 – Spray-foam insulation and ignition barrier had been installed along roof deck/wall joints.

#### Division 08: Doors and Windows

08.01: 2022.04.28 – Gymnasium windows had been installed.

08.02: 2022.05.12 – Storefront installation was ongoing at the gymnasium entrance.

#### Division 09: Finishes

09.01: 2022.04.28 – Block filler and some finish paint had been applied in the gymnasium, PE Office, and restrooms. Door frames had one finish coat applied.

09.02: 2022.05.12 – Roof deck, joists, and ductwork had been painted in the gymnasium.



**Division 20-28: MEP**

*20-28.01: 2022.04.28 – Light fixture installation in the gymnasium was 50% complete. Gymnasium ductwork had been installed.*

*20-28.02: 2022.05.12 – Ductwork had been installed in the gymnasium lobby. Gymnasium lighting was complete.*

**CONSTRUCTION PHOTOS**



2022.04.28 – Beam pockets at existing gymnasium



2022.04.28 – Gym entrance

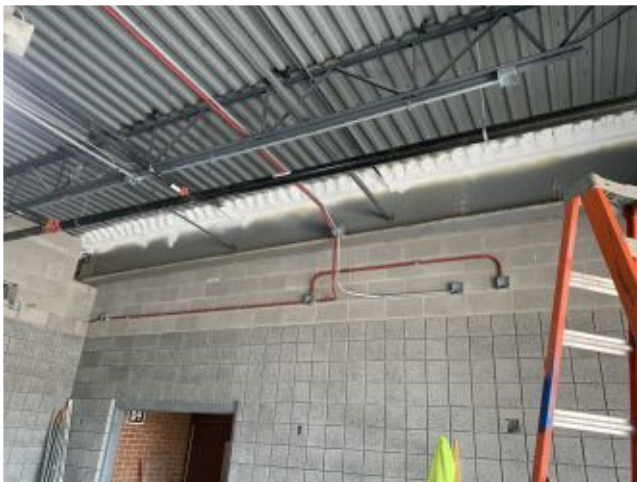

2022.04.28 – Spray applied insulation in gym lobby

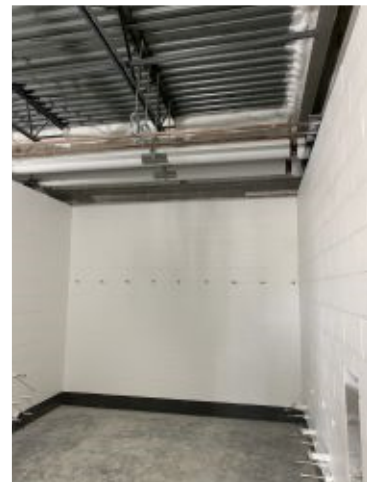

2022.04.28 – Paint in restroom

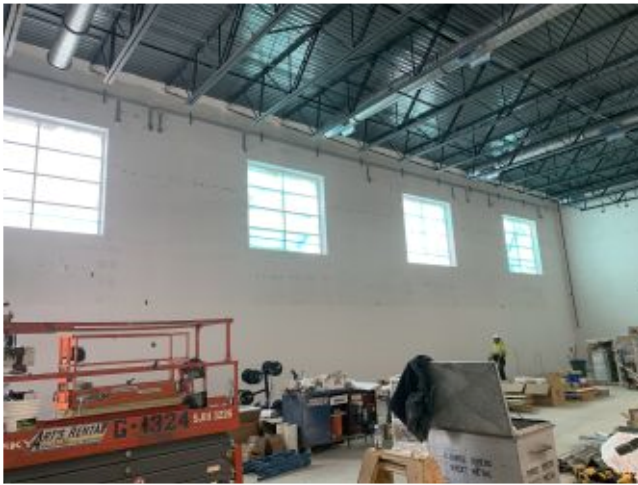

2022.04.28 – Gymnasium



2022.04.28 - Gymnasium



2022.05.12 – Gym lobby



2022.05.12 - Gymnasium



2022.05.12 - Gymnasium



2022.05.12 – Mechanical mezz





PCA ARCHITECTURE



2022.05.12 – Partial control joint installation

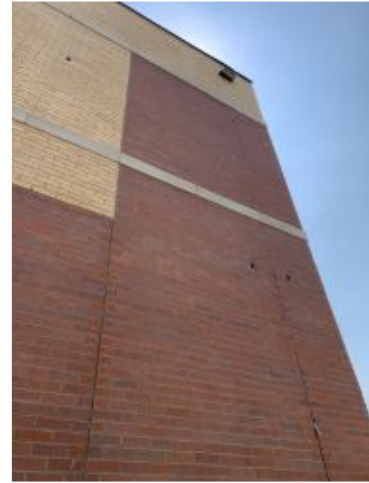

2022.05.12 – Partial control joint installation

- ☐ Please acknowledge receipt of transmitted items.
- ☐ Return transmitted items to PCA ARCHITECTURE <sup>PSC</sup>.

**END**