

**KENTON COUNTY BOARD OF EDUCATION
BOARD MEETING
July 10, 2017 – 7:00 P.M.
Sanitation Boardroom, 1045 Eaton Drive
Ft. Wright, KY 41017**

ADDENDUM

K. BG-1 Application – Scott High School Renovation – Phase IV **Enc. 27**

Please accept the revised enclosure for the financing page as prepared by our fiscal agent Ross Sinclair. The total value of the project is the same. The revised enclosure reflects a line change for the funding source.

N. Voter District Boundaries **Enc. 30**

The Kenton County Clerk finalized recent efforts to identify the houses and streets located within the five independent school districts and also the five voting divisions within the Kenton County School District. The Kenton County School District voted on February 6, 2017 to adopt the revised street listing.

The County Clerk is recommending approval of the following changes discovered after the addresses were approved on February 6th and subsequently mapped in the GIS system.

Change Made to Make KC#3 Contiguous

3900 Old Madison Pike and 999-A Prestwicke Dr. coded to reflect the KC#3 district

Change Made to Place These Streets in Their Correct Precinct

4419 – 4440 Bresser Ct.	Cov#45, B122, KC#1
Odd 161 – 193 & Even 174 – 190 Coyote Ct.	Cov#45, B122, KC#1
2195 – 2255 Custer Ln	Cov#45, B122, KC#1
2206 – 2247 Fedders Ct	Cov#45, B122, KC#1
65 – 90 Indiancreek Dr	Cov#43, A131, KC#3
Odd 95 – 141 Indiancreek Dr	Cov#43, A131, KC#3
Even 94 – 142 Indiancreek Dr	Cov#45, B122, KC#1
145 – 157 Indiancreek Dr	Cov#43, A131, KC#3
4416 – 4529 Kidwell Ln	Cov#45, B122, KC#1
155 – 162 Meadow Hill Dr	Cov#45, B122, KC#1
2194 – 2227 Morrison Ct	Cov#45, B122, KC#1
2199 – 2223 Scheper Ct	Cov#45, B122, KC#1
2155 – 2227 Summerlin St	Cov#45, B122, KC#1

These Changes Made to Indentify the Boundary Line Between KC#1 & KC#2 More Clearly

9 – 29 Klette St	Ind#2, B116, KC#1
Even 5278 – 5286 Madison Pike	Ind#2, B116, KC#1
Odd 35 – 165 McCullum Rd	Ind#2, B116, KC#1

The complete corrected street listing is attached as Enclosure 30.

Recommendation: It is recommended that the Kenton County Board of Education approve the corrected street addresses as recommended by the Kenton County Clerk.

**KENTON COUNTY BOARD OF EDUCATION
BOARD MEETING
July 10, 2017– 7:00 P.M.
Sanitation Boardroom, 1045 Eaton Drive
Ft. Wright, KY 41017**

AGENDA

I. Call to Order

A. Call to Order Mr. Carl Wicklund, (Chairperson) and **Roll Call** (Secretary)

B. Moment of Silence and Pledge of Allegiance

C. Recognition

**WOW AWARD
Paul Bowersock
Bus Driver**

The Fisk family would like to recognize Paul Bowersock, bus driver, as an amazing and caring individual. He has helped our daughter feel calm on her morning ride to school. Our children are excited to see him coming down the street. He goes above and beyond to drop off lunch boxes left behind and has shown genuine concern for our children. He is an excellent role model for children to see in the morning and a terrific way for them to end their day.

**WOW AWARD
Sarah Steffen
Student Information Specialist**

I would like to formally recognize Sarah Steffen as a staff member who regularly goes above and beyond what is expected to achieve excellence. Sarah consistently surprises me with her attention to detail and genuine concern for doing the job correctly and efficiently, and with the utmost respect and empathy for those who are doing the work in the schools. She is pleasant to work with, knowledgeable of her subject matter, and is willing to work tirelessly on areas she needs to learn more about. She goes beyond merely letting me know what I need to do, but is more than willing to roll up her sleeves and help with difficult tasks. Let me describe one incident this year.

With the creation of the Academies into its own entity in regards to grading, grades have to “sync” overnight to the home high school in order to print on report cards and post to transcripts. This magic only happens if all classes on the Academy and school side are set up correctly. Sarah spent hours verifying that the course setup was correctly on both sides, and supported each school to make sure the adjustments were made.

I am very glad to have her as a support person, and I hear this type of praise from many of my colleagues. Rob Maddox, Guidance Counselor, Dixie Heights High School.

**KENTON COUNTY BASIC DIPLOMA
CONTRACT OF AGREEMENT FULFILLMENT 2016-2017**

<u>Last Name</u>	<u>First Name</u>	<u>Middle Name</u>	<u>School</u>
Algie	Derek	Eugene	Dixie
Centers	Skyelor	Logan	Dixie
Giles	Damon	Thomas	Dixie
Gunnels	Devan	Matthew	Dixie
Hale	Adriana	Sue	Dixie
Murray	Ravin	Willow	Dixie
Pangallo	Ralph	Michael	Dixie
Wehrman	Jesse	Ray	Dixie
Winslow	Marcellus	Dewayne	Dixie
Barnett	Aaron	Benjamin	Scott
Boles	Brayden	Eric	Scott
Buescher	Trevor		Scott
Lambert	Chaylen	Jewelya	Scott
Merrill	Courtney	Elizabeth	Scott
Moore	Jacob	Ray	Scott
Nicholas	Abigail		Scott
Roberson	Tyler	Dean	Scott
Smith	Shalimar	Alize	Scott
Stratton	Robert	Tyler	Scott
Renner	McKenna	Nicole	Simon Kenton
Pettyjohn	Melodie	Lee	Simon Kenton

INTRODUCTION OF NEW ADMINISTRATORS

**Dr. Angela Castleman, Principal, R. C. Hinsdale Elementary School
Mr. Ray Stanley, Principal, Turkey Foot Middle School**

II. Information

A. Monthly Reports

- | | |
|--|--|
| <ul style="list-style-type: none"> a. Attendance – The Superintendent’s Annual Attendance Report has been sent to KDE. b. Construction <ul style="list-style-type: none"> 1. Ft. Wright Renovation Project 2. Guaranteed Energy Contract c. Energy d. Finance e. Student Nutrition | <ul style="list-style-type: none"> Enc. 1 Enc. 2 Enc. 3 Enc. 4 Enc. 5 |
|--|--|

B. Personnel

CERTIFIED RECOMMENDATIONS:

Angela Anstaett	Summit View Academy	Eff/ 08/21/2017
Jennifer Abney	Scott/Teacher	Eff. 08/21/2017
Alexandra Adkins	Summit View Academy/Teacher	Eff. 08/21/2017
Maggie Angel	Taylor Mill/Teacher	Eff. 08/21/2017
Carole Blasingame	River Ridge/Teacher	Eff. 08/21/2017
Samantha Bohannon	Turkey Foot/Teacher	Eff. 08/21/2017
Jesse Bond	Dixie/Teacher	Eff. 08/21/2017
Tiffany Burris	Turkey Foot/Associate Principal	Eff. 08/21/2017
Angela Castleman	Hinsdale/Principal	Eff. 07/01/2017
Kyle Chevalier	Hinsdale/Teacher	Eff. 08/21/2017
Lea Chinn	Simon Kenton/Teacher	Eff. 08/21/2017
Gannen Cogswell	Turkey Foot/Teacher	Eff. 08/21/2017
Lacey Collip	Kenton/Teacher	Eff. 08/21/2017
Ashley Cottrell	Simon Kenton/Teacher	Eff. 07/01/2017
Emily Creech	White's Tower/Teacher	Eff. 08/21/2017
Jordan Dalhover	Taylor Mill/Teacher	Eff. 08/21/2017
Shyanne Davidson-Littrell	Taylor Mill/Teacher	Eff. 08/21/2017
Laurie Dirr	KCAIT/Teacher	Eff. 08/21/2017
Allison Dooley	Caywood/Teacher	Eff. 08/21/2017
Thad Dusing	Dixie/Teacher	Eff. 08/21/2017
Jared Dwyer	Woodland/Teacher	Eff. 08/21/2017
Allison Fangman	Ft. Wright/Teacher	Eff. 08/21/2017
Jillian Goff	White's Tower/Teacher	Eff. 08/21/2017
Donald Graven	Scott/Teacher	Eff. 08/21/2017
Autumn Hatton	Taylor Mill/Teacher	Eff. 08/21/2017
Jackie Hicks	Woodland/Teacher	Eff. 08/21/2017
Hayley Hilgenberg	Beechgrove/Teacher	Eff. 08/21/2017
D'Anna Houston	Kenton/Teacher	Eff. 08/21/2017
Sara Hume	Dixie/Teacher	Eff. 08/21/2017
Asher Khan	Scott/Teacher	Eff. 08/21/2017
Robert Blake Jordan	Dixie/Teacher	Eff. 08/21/2017
Sophia Kersting	Turkey Foot/Teacher	Eff. 08/21/2017
Jennifer Logsdon	Kenton/Teacher	Eff. 08/21/2017
Julie Lovell	Dixie/Teacher	Eff. 08/21/2017
Kelly Matt	Beechgrove/Teacher	Eff. 08/21/2017
Carrie McClendon	Beechgrove/Teacher	Eff. 08/21/2017
Alexandria McGaughey	Taylor Mill/Teacher	Eff. 08/21/2017
K David McIntosh	Turkey Foot/Teacher	Eff. 08/21/2017
Kristin McKinley	KCAIT/Teacher	Eff. 08/21/2017
Holly Meade	Simon Kenton/Teacher	Eff. 08/21/2017
Brandy Meyer	Beechgrove/Teacher	Eff. 08/21/2017
Jennifer Michael	Dixie/Teacher	Eff. 08/21/2017

CERTIFIED RECOMMENDATIONS CONTINUE

Therese Miller	Taylor Mill/Teacher	Eff. 08/21/2017
Joan Moening	Kenton/Teacher	Eff. 08/21/2017
Denise Newbolt	Woodland/Media Specialist	Eff. 08/21/2017
Diana Patrick	Turkey Foot/Teacher	Eff. 08/21/2017
Beth Phillips	Kenton/Teacher	Eff. 08/21/2017
Courtney Pitts	Central Office/Consultant	Eff. 07/01/2017
Melissa Quandt	Ft. Wright/Teacher	Eff. 08/21/2017
Hailey Reed	Woodland/Teacher	Eff. 08/21/2017
Kathryn Rice	Woodland/Teacher	Eff. 08/21/2017
Tara Rowenkamp	Taylor Mill/Teacher	Eff. 08/21/2017
Kelsey St. John	River Ridge/Teacher	Eff. 08/21/2017
Laurie Sapp	Woodland/Teacher	Eff. 08/21/2017
Kelly Savicki	Taylor Mill/Teacher	Eff. 08/21/2017
Chelsea Schrichte	Beechgrove/Teacher	Eff. 08/21/2017
Michelle Schroeck	White's Tower/Teacher	Eff. 08/21/2017
Jason Schwartz	Woodland/Teacher	Eff. 08/21/2017
Chris Shively	Dixie/Teacher	Eff. 08/21/2017
Kayla Shook	Turkey Foot/Teacher	Eff. 08/21/2017
Casey Sorrell	Simon Kenton/Teacher	Eff. 08/21/2017
Adam Spille	Ft. Wright/Teacher	Eff. 08/21/2017
Maria Steller	Summit View Academy/Teacher	Eff. 08/21/2017
Jeffrey Stone	KCAIT/Military Teacher	Eff. 08/21/2017
Patrick Taylor	Ryland/Teacher	Eff. 08/21/2017
Anne Tedford	River Ridge/Teacher	Eff. 08/21/2017
Kathryn Tekulve	Beechgrove/Teacher	Eff. 08/21/2017
Chris Terry	KCAIT/Teacher	Eff. 08/21/2017
Angela Tuemler	Ft. Wright/Teacher	Eff. 08/21/2017
Zachery Turner	Twenhofel/Teacher	Eff. 08/21/2017
John Villa	Scott/Teacher	Eff. 08/21/2017
Renee Willoughby	Kenton/Teacher	Eff. 08/21/2017
Lisa Wise	Taylor Mill/Teacher	Eff. 08/21/2017

CLASSIFIED RECOMMENDATIONS

Lynita Bachmann	River Ridge/Cook/Baker	Eff. 08/21/2017
Andrew Carter	River Ridge/Instruct. Assist Preschool	Eff. 08/21/2017
Johanna Chadwell	Kenton/Instructional Assistant	Eff. 08/21/2017
Valerie Corbin	Twenhofel/Cook/Baker	Eff. 08/21/2017
Beth Cox	Central Office/Personnel Coordinator	Eff. 06/12/2017
Jessica Cutshall	Beechgrove/Lunchroom Monitor	Eff. 08/21/2017
Amber Deaton	White's Tower/Twen/Bldg Operations Support	Eff. 07/01/2017
Jennifer Decker	Twenhofel/Cook/Baker	Eff. 08/21/2017
Vanessa Due	Piner/Instructional Assist. Special Education	Eff. 08/21/2017
Tracy Hamm	Kenton/Elementary Secretary	Eff. 08/21/2017
Sheila Luckhardt	Piner/Lunchroom Monitor	Eff. 08/21/2017
Paige Milner	Twenhofel/Cook/Baker	Eff. 08/21/2017

CLASSIFIED RECOMMENDATIONS CONTINUE

Tammy Mills	Caywood/Cook/Baker	Eff. 08/21/2017
Kerrie Murphy	White's Tower/Instruct./ Assist. Special Ed	Eff. 08/21/2017
Rebecca Niemeyer	Simon Kenton/Cook/Baker	Eff. 08/21/2017
David Poe	Turkey Foot/Bldg Operations Support	Eff. 07/01/2017
Vera Royster	Fort Wright/Instruct. Assist. Special Ed	Eff. 08/21/2017
Kelli Ryan	Dixie/Instruct. Assist. Special Ed	Eff. 08/21/2017
Susan Saner	Dixie/Instructional Assistant Special Ed	Eff. 08/21/2017
James Scott	Summit V. Acad/Instruct. Assist. Sp. Ed	Eff. 08/21/2017
Regina Shenefelt	Beechgrove/Instruct. Assist. Special Ed	Eff. 08/21/2017
Kenneth Simes	River Ridge/Bldg Operations Support	Eff. 07/01/2017
Gregory Soard	Ryland/Lunchroom Monitor	Eff. 08/21/2017
Michael Tarlton	Scott/Taylor Mill/Bldg Operations Support	Eff. 07/01/2017
Leisa Tungate	Woodland/Cook/Baker	Eff. 08/21/2017
Elizabeth Turner	Kenton/Bld Operations Support	Eff. 07/01/2017
Patricia Umstead	Twenhofel/Cook/Baker	Eff. 08/21/2017
Rulinda Whittaker-Krasovic	Simon Kenton/Cook/Baker	Eff. 08/21/2017
Britney Wischer	Central Office/Social Worker/RBTL Intervt	Eff. 08/21/2017
Bobbie Woodall	Woodland/Cook/Baker	Eff. 08/21/2017
Shannon Yelton	River Ridge/Family Resource Coord.	Eff. 07/01/2017

CLASSIFIED RETIREMENT

Cathy Deaton	Dixie/Teacher	Eff. 06/30/2017
--------------	---------------	-----------------

CERTIFIED RESIGNATIONS

Jessica Bosley	River Ridge/Speech & Language Path	Eff. 06/20/2017
Melissa Gardner	Kenton/Media Specialist	Eff. 06/30/2017
Brandon Garvey	Taylor Mill/Teacher	Eff. 06/30/2017
Mark Gaskins	Scott/Teacher	Eff. 06/30/2017
Christin Hance	Beechgrove/Teacher	Eff. 06/30/2017
Stephanie Harp	Summit View Academy/Teacher	Eff. 06/30/2017
Melanie Harvey	Piner/School Psychologist	Eff. 06/30/2017
Michelle Kinder	Twenhofel/Teacher	Eff. 06/30/2017
Rosalind Koop	Woodland/Teacher	Eff. 06/30/2017
Jessica Maley	White's Tower/Teacher	Eff. 06/30/2017
Kristine Downey	Dixie/Teacher	Eff. 06/30/2017
Tory O'Connell	River Ridge/Teacher	Eff. 06/30/2017
Christina Prindle	Turkey Foot/Teacher	Eff. 06/30/2017
Hollie Sawyers	Turkey Foot/Teacher	Eff. 06/30/2017
Christopher Stapleton	Scott/Teacher	Eff. 06/30/2017

CLASSIFIED RESIGNATIONS

Brenda Adkins	River Ridge/Bldg Operations Support	Eff. 06/07/2017
Josh Hamer	Central Office/Maintenance Technician	Eff. 06/09/2017
Nancy Krallman	Taylor Mill/Instructional Assistant	Eff. 06/30/2017
Cody Mullins	Scott/Building Operations Support	Eff. 06/21/2017
Jennifer Paganetto	Central Office/Payroll Data Manager	Eff. 06/30/2017
Phil Sterchi	White's Tower/Twen./Bldg Oper Support	Eff. 05/19/2017
Tracy Stinson	Scott/Instructional Assistant	Eff. 06/30/2017
Thomas Wuellner	Caywood/Cafeteria Custodian	Eff. 06/30/2017

DISABILITY RETIREMENT

Michelle Kinder	Twenhofel/Teacher	Eff. 07/01/2017
-----------------	-------------------	-----------------

TERMINATED

Ed Cook	NKYDC/Teacher	Eff. 06/19/2017
---------	---------------	-----------------

CERTIFIED CHANGE OF ASSIGNMENTS

Andrew Beard	Fr: Woodland/Teacher	
	To: Summit View Academy/Teacher	Eff. 08/21/2017
Tiffany Burris	Fr: Simon Kenton/Freshman Academy Teacher 187 plus 10 days	
	To: Turkey Foot/Assoc. Principal 210 days	Eff. 08/21/2017
Jordan Dalhover	Fr: Beechgrove/Teacher	
	To: Taylor Mill/Teacher	Eff. 08/21/2017
Jennifer Eckler	Fr: Dixie/Freshman Academy Teacher 187 days	
	To: Dixie/Fresh Acad.Teach 187 plus 5 days	Eff. 08/21/2017
Kristina French	Fr: Summit View Academy/Teacher	
	To: Turkey Foot/Teacher	Eff. 08/21/2017
Donald Graven	Fr: Scott/Instructional Assistant	
	To: Scott/Teacher	Eff. 08/21/2017
Shawna Harney	Fr: Central Office/Director of Leadership and Learning	
	To: Central Off/Exec.Dir. Leadership & Learning	Eff. 07/01/2017
Jerrica Harris	Fr: River Ridge/Teacher	
	To: Kenton/Teacher	Eff. 08/21/2017
Tyler Kiefer	Fr: Woodland/Teacher	
	To: Simon Kenton/Teacher	Eff. 08/21/2017
Jennifer Logsdon	Fr: Kenton/.75 Teacher	
	To: Kenton/1.0 Teacher	Eff. 08/21/2017
Alexandria McGaughey	Fr: Kenton/Teacher	
	To: Taylor Mill/Teacher	Eff. 08/21/2017

CLASSIFIED RECOMMENDATIONS CONTINUE

K. David McIntosh	Fr: Piner/Teacher	
	To: Turkey Foot/Teacher	Eff. 08/21/2017
Lori McQueary	Fr: Piner/.5 Teacher/.5 Counselor	
	To: White's Tower/1.0 Teacher	Eff. 08/21/2017
Joan Moening	Fr: Kenton/Instructional Assistant	
	To: Kenton/Teacher	Eff. 08/21/2017
Kelsey St. John	Fr: Hinsdale/Teacher	
	To: River Ridge/Teacher	Eff. 08/21/2017
Christopher Setters	Fr: Central Office/District Technology Coordinator	
	To: Central Office/Dir. Dist Tech	Eff. 07/01/2017
Kathryn Vandiver	Fr: Piner/.6 Speech and Language Pathologist	
	To: Caywood/1.0 Speech & Language Path.	Eff. 08/21/2017

CLASSIFIED CHANGE OF ASSIGNMENTS

Pamela Cain	Fr: Piner/Instructional Assistant Preschool .5	
	To: Piner/Instruct Assist .5/Title I .5	Eff. 08/21/2017
Christopher Harmeling	Fr: Transportation/Bus Driver	
	To: Transportation/Area Coord	Eff. 07/01/2017
Clifton Keaton	Fr: Central Office/Sub Bldg Operations Support Supervisor	
	To: Summit View Academy/Plant Manager	Eff. 07/01/2017
Linda Streitenberger	Fr: Transportation/Bus Driver	
	To: Transportation/Area Coord	Eff. 07/01/2017

Unpaid Certified

Andrew Beard Woodland/Teacher 5/15/2017 1 day
Krista Beard Summit View Academy/Teacher 5/22/2017 1 day
Jessica Bosley River Ridge/Pathologist 5/17, 5/18/2017 2 days
Lisa Brewer Scott/Teacher 5/18/2017 1 day
Gina Brockman Dixie/Teacher 5/9, 5/10, 5/16/2017 2.25 days
Rebecca Detzel Taylor Mill/Teacher 5/8, 5/17/2017 1 day
Rebecca Erb Taylor Mill/Teacher 5/18/2017 1 day
Brandon Garvey Taylor Mill/Teacher 5/19/2017 1 day
Amanda Gentry Beechgrove/Teacher 5/8/2017 1 day
Emily Grooms Woodland/Teacher 5/16/2017 1 day
Jennah Hahnel Dixie/Teacher 5/25, 5/26/2017 1.75 days
Melissa Hensley Dixie/Teacher 5/15/2017 1 day
Bessie Hunt Scott/Teacher 5/31/2017 1 day
Megan Kelly River Ridge/Teacher 5/8/2017 1 day
April Kron Turkey Foot/Teacher 5/19/2017 .5 day
Abigail Leidy Summit View Academy 5/10, 5/11/2017 1.5 days

Unpaid Certified Continue

Rebecca Lohmoeller Taylor Mill/Teacher 5/23/2017 1 day
Melissa Martin Simon Kenton/Teacher 5/19/2017 1 day
Erin Maley Scott/Teacher 5/31, 6/1/2017 1.25 days
Susan McDevitt Dixie/Teacher 5/23, 5/24/2017 1.25 days
Elizabeth McIntosh Caywood/Teacher 5/10, 5/11/2017 2 days
Bryce Miller Scott/Teacher 5/25/2017 .5 day
Kimberly Muncy Caywood/Teacher 5/11/2017 1 day
Amanda O'Harra Woodland/Teacher 5/8/2017 1 day
Chelsea Schrichte Beechgrove/Teacher 5/8/2017 .5 day
Kimberly Spille Kenton/Teacher 5/26/2017 .5 day
Kathryn Vandiver Piner/Pathologist 5/9/2017 1 day
Erin Weaver Ft. Wright/Media Specialist 5/11/2017 .5 day
Addison Welp Simon Kenton/Teacher 5/19/2017 1 day
Ashley Wietholter Woodland/Teacher 5/15, 5/16, 5/17, 5/18, 5/19, 5/22, 5/23, 5/24, 5/25, 5/26/2017 10 days

Unpaid Classified

Emily Becknell Scott/Food Service Worker 5/26/2017 1 day
Carole Benjamin Summit View Academy/School Secretary 5/9/2017 .5 day
Jeston Biggs Ft. Wright/Instructional Assistant 5/15/2017 1 day
Kathleen Boyle Scott/Job Coach 5/18, 5/19/2017 2 days
Christa Bramlage White's Tower/Instructional Assistant 5/26/2017 .5 day
Samantha Brock Transportation/Bus Driver 5/22/2017 1 day
Kelly Bynum Ft. Wright/Food Service Worker 5/25, 5/26/2017 2 days
Laura Clephane Scott/Instructional Assistant 5/31, 6/01/2017 1.5 days
Stephanie Dolwick Summit View Academy/Instructional Assistant 5/19, 5/22, 5/23, 5/24, 5/25, 5/26/2017 6 days
Sheila Elstro White's Tower/Cafeteria Monitor 5/19, 5/26/2017 2 days
Kerri Finan Twenhofel/Instructional Assistant 5/8, 5/9/2017 2 days
Paul Fisher Transportation/Bus Driver 5/12/2017 .5 day
Jennifer Fisk Transportation/Bus Driver 5/15/2017 1 day
Destiny Fuller Beechgrove/Instructional Assistant 5/12, 5/15, 5/19, 5/23, 5/24, 5/25, 5/26, 5/30/2017 7 days
Nicole Hubbard Transportation/Bus Driver 5/19/2017 .75 day
Carla Hucker Summit View Academy/Food Service Worker 5/17, 5/18, 5/19/2017 3 days
Sandra Kaiser Caywood/Food Service Worker 5/9, 5/12, 5/24, 5/26/2017 3.5 days
Arlina Lagemann Kenton/Instructional Assistant 5/25/2017 .5 day
Robin Lawrey Caywood/Food Service Worker 5/9, 5/11, 5/16, 5/17, 5/18, 5/19, 5/22, 5/24, 5/25/2017 9 days
Michael Lowe Twenhofel/Plant Manager 5/9/2017 1 day
Emma Meiners Caywood/Instructional Assistant 5/22/2017 .5 day
Irma Nohemi Morgan River Ridge/Instructional Assistant 5/12, 5/18/2017 2 days

Unpaid Classified Continue

Cody Mullins Scott/Building Operations Support 6/15/2017 1 day
Brian Nikolich Transportation/Bus Driver 5/18/2017 .5 day
Danita Pickett Transportation/Bus Driver 5/10, 5/16/2017 .5 day
Joan Pugh Simon Kenton/Instructional Assistant 5/11/2017 1 day
Amy Raleigh River Ridge/Building Operations Support 5/23, 5/26/2017 2 days
Sandra Robinson Hinsdale/Cafeteria Monitor 5/25/2017 1 day
Karen Salyers Summit View Academy/Instructional Assistant 5/12/2017 1 day
Jessica Sanzenbacker Turkey Foot/Instructional Assistant 5/12, 5/22/2017 2 days
Christa Scharf Transportation/Bus Monitor 5/12/2017 .5 day
Michelle Smith Summit View Academy/Instructional Assistant 5/9, 5/11/2017 1 day
Sheri Williams Transportation/Bus Monitor 5/9, 5/11, 5/12, 5/15, 5/17, 5/25/2017 4 days
Carmen Wolfinbarger Transportation/Bus Driver 5/25/2017 .5 day
Scot Young Dixie/Instructional Assistant 5/25/2017 .5 d

July 2017 Leaves of absences without Compensation

CERTIFIED

<u>Last Name</u>	<u>First Name</u>	<u>Location</u>	<u>Position</u>	<u>Reason</u>	<u>Dates</u>
Boyte-Zerhusen	Margaret	SVA	Teacher	maternity	4/20-5/26/2017 27 days 5/15-5/30/2017 10.25 days
Creech	Emily	WT	Teacher	maternity	
Darnell	Janice	TW	Teacher	maternity	5/19-5/24/2017 4 days 2/24-3/16/2017, 3/20-4/7/2017, 4/17/2017, 4/18-5/2/2017 41.25 days
Dempsey	Amanda	KCAIT	Teacher	medical	5/3-5/26/2017, 5/30/2017 19.00 days
Dempsey	Amanda	KCAIT	Teacher	medical	5/2/2017-5/26/2017, 5/30/2017 19.75 days
Fuller	Laura	WD	Teacher	maternity	8/16/2016, 9/15-10/13/2016, 10/17-11/4/2016, 11/9-11/24/2016, 11/28-12/16/2016, 1/2-2/17/2017, 2/21-3/16/2017, 3/20-4/7/2017, 4/17-5/26/2017, 5/30/2017 164.5 days
Gurley	Kara	TM	Teacher	maternity	

<u>Last Name</u>	<u>First Name</u>	<u>Location</u>	<u>Position</u>	<u>Reason</u>	<u>Dates</u>
Kumar	Veronica	Scott	Teacher	medical	5/18-5/30/2017 7.5 days
Leavens	Melissa	Scott	Teacher	maternity	5/8-5/26/2017 15 days
Milar	Ashley	FT W	Teacher	maternity	2/17/2017, 2/21- 3/16/2017, 3/20- 4/7/2017, 4/18- 5/26/2017 63 days
Molony	Kristine	DX	Teacher	medical	8/15-10/13/2016, 10/17- 11/4/2016, 11/9- 11/24/2016, 11/28- 12/16/2016, 1/2- 2/17/2017, 2/21- 3/16/2017, 3/20- 4/7/2017, 4/17- 5/26/2017, 5/30/2017 187 days
Ramey	Shannon		Teacher	medical	8/15-10/13/2016, 10/17- 11/4/2016, 11/9- 11/24/2016, 11/28- 12/16/2016, 1/2- 2/17/2017, 2/21- 3/16/2017, 3/20- 4/7/2017, 4/17- 5/26/2017, 5/30/2017 187 days
Roberts	Sabrina	RR	Teacher	medical	3/31-4/7/2017, 4/18- 5/26/2017, 5/30/2017 35.5 days
Siefert	Amy	FT W	Teacher	adoption	1/31-2/17/2017, 2/21- 3/16/2017, 3/20- 4/7/2017, 4/18- 5/26/2017 76 days
Stenger	Rebecca	RY	Teacher	maternity	8/15-10/13/2016, 10/17- 11/4/2016, 11/9- 11/24/2016, 11/28- 12/16/2016, 1/2- 2/17/2017, 2/21- 3/16/2017, 3/20- 4/7/2017, 4/17- 5/26/2017, 5/30/2017 187 days

Last Name	First Name	Location	Position	Reason	Dates
Stevens	Jennifer	FTW	Teacher	maternity	2/1-2/17/2017, 2/21-3/16/2017, 3/20-4/7/2017, 4/18-5/26/2017 74.5 days
Boyle	Kathleen	Scott	Inst. Assistant	personal	5/18 & 5/19/2017 2 days
Bramlage	Christa	WT	Inst. Assistant	maternity	5/26/2017 .5 day
Dummitt	Michelle	Scott	Inst. Assistant	medical	5/8-5/26/2017 15 days
Myron	Jamee	DX	Inst. Assistant	medical	8/15-10/13/2016, 10/17-11/4/2016, 11/9-11/24/2016, 11/28- 12/20/2016, 1/2-2/17/2017, 2/21- 3/16/2017, 3/20-4/7/2017, 4/17- 5/26/2017, 5/30/2017 187 days

III. Public Input

IV. Consent Agenda

A. Approval of Board Minutes

- | | |
|---|----------------|
| 1. May 31, 2101 - Special Meeting | Enc. 6 |
| 2. June 5, 2017 – Regular Meeting | Enc. 7 |
| 3. June 6, 2017 – Special Meeting | Enc. 8 |
| 4. June 8, 2017 – Special Meeting | Enc. 9 |
| 5. June 9, 2017 – Special Meeting | Enc.10 |
| 6. June 13, 2017 – Special Meeting | Enc. 11 |

B. Monthly Bills Enc. 12

C. Field Trips

1. Field Trip Venue Addition:

Milestones Stables 12372 Riggs Rd. Independence, KY 41051

2. Field Trip Requests

a. White's Tower Elementary- Archery

White's Tower requests permission for up to 20 students to travel to Orlando, FL July 19-21, 2017 for the World Archery Tournament. Supervision was provided by staff and parents at a ratio of 1:1. Mr. Procaccino will be the administrator on the trip. Transportation, meals and lodging are parent responsibility.

b. Scott High School- Girls Soccer

Scott requests permission for 18 students to travel to Masterson Station Park in Lexington, KY July 21-22, 2017 for the Bluegrass State Games. Supervision will be provided by staff and parents at a ratio of 1:2. Transportation will be via Kenton County bus. Meals will be at Chili's and concessions. Team is driving back and forth each day. Cost per student is \$30. Funds have been secured for indigent students.

c. Simon Kenton High School- Cheerleading

Simon Kenton requests permission for 22 students to travel to Western Kentucky University in Bowling Green, KY July 22-25, 2017 for Cheer Camp. Supervision will be provided by staff at a ratio of 1:5. Transportation will be via Kenton County bus. Lodging and meals will be in dorms at WKU. Cost per student is \$344. Funds have been secured for indigent students.

d. Simon Kenton High School- Football

Simon Kenton requests permission for 22 students to travel to Oldham County High School LaGrange, KY July 22, 2017 to prepare for 2017 season. Supervision will be provided by staff and parents at a ratio of 1:2. Transportation will be via Kenton County bus. Meals will be student packed. There is no cost to the students.

e. KCAIT- Project-based Learning

KCAIT requests permission for 20 students to travel to the Galt House in Louisville, KY July 26, 2017 to present at the KASA Workshop. Supervision will be provided by staff at a ratio of 1:10. Transportation will be via Kenton County bus. Meals will be student packed. There is no cost to the students.

f. Simon Kenton High School- Volleyball

Simon Kenton requests permission for up to 30 students to travel to Lexington, KY August 4-6, 2017 for the Bluegrass State Games. Supervision will be provided by staff at a ratio of 1:5. Transportation will be via Kenton County bus. Team is traveling back and forth each day. Meals can be purchased from concessions at the venue. There is no cost to the students.

Field Trip Requests Continue

g. Scott High School- Volleyball

Scott requests permission for 12 students to travel to Lexington, KY August 4-6, 2017 for the Bluegrass State Games. Supervision will be provided by staff and parents at a ratio of 1:2. Transportation will be via Kenton County bus. Lodging is in Hilton Lexington Suites. Meals will be at hotel, Chick Fil A and Olive Garden. There is no cost to the students.

h. Simon Kenton High School- Girls Soccer

Simon Kenton requests permission for 37 students to travel to Zionsville, IN September 1-2, 2017 for a National Invitational Tournament. Supervision will be provided by staff and parents at a ratio of 1:3. Transportation will be via Kenton County bus. Lodging will be at Springhill Suites, Carmel, IN. Meals will be at hotel and concessions. There is no cost to the students.

Recommendation: It is recommended that the Board approve the trip requests and venue

D. Fund Raisers

- 1. Caywood Elementary** is requesting to hold a Fall Book Fair with Joseph Beth Books October 16-20, 2017. The funds raised will be used for library materials and maker space materials such as books, technology, and supplies.
- 2. Caywood Elementary** is requesting to hold a Spring Book Fair with Joseph Beth Books March 26-30, 2018. The funds raised will be used for library materials and maker space materials such as books, technology, and supplies.
- 3. Hinsdale Elementary** is requesting to hold a Fall Book Fair with Scholastic Books November 13-17, 2017. The funds raised will be used to purchase books, technology, and supplies for the library.
- 4. Hinsdale Elementary** is requesting to hold a Spring Book Fair with Scholastic Books April 23-27, 2018. The funds raised will be used to purchase books, technology, and supplies for the library.

Recommendation: It is recommended that the Board approve the fund-raising activities request.

E. EXTERNAL SUPPORT FUND-RAISING REQUESTS

1. Caywood Elementary PTA

Walk-A-Thon, September 2017

2. Hinsdale Elementary PTA

Spirit Wear, 2017-2018 School Year
Premium Redemption Box Tops, 2017-2018 School Year
Holiday Shop, December 2017
Spring Carnival, April-May, 2018
Art Fair, March 2018
Amazon Smile, 2017-2018 School Year
Mother/Son Activities, January-March 2018
Father/Daughter Activities, January-March 2018
Kroger Reward Program, 2017-2018 School Year
Donuts with Dad, November 2017
Donuts with Dad, March 2018
Morning with Mom, November 2017
Morning with Mom, March 2018
Drama Play, April 2-30, 2018
LaRosa's Gift/Buddy Cards November – December 2017
LaRosa's Gift/Buddy Cards April – May 2018
Fall Fun Run, October – November 2017
School Dance, October – November 2017
Color Me Mine, November 2017
Skate Night, January 2018

Kenton Elementary PTA

Fall Festival, September 30, 2017
Yankee Candle, October and November 2017
Schwan's, 2017-2018 School Year
Grade Level T-shirts, August-October 2017
Spirit Wear, 2017-2018 School Year
Box Tops Collection, 2017-2018 School Year
Kroger Reward Program, 2017-2018 School Year
Christmas Fest, December 2017
Puttin' on the Kids, March 2018
Skate Night, November 2017 and February 2018 (2 nights, dates undecided)
Color Run, March - April 2018
Mellow Mushroom, November 2017
Scentsy, October – November 2017
Abby Candle, October – November 2017
Amazon Smile, 2017-2018 School Year

3. Turkey Foot Middle School Indians Club

Pumpkin/Mum Sale September – October 2017
Spirit Wear, 2017-2018 School Year
Box Tops Collection, 2017-2018 School Year
Kroger Community Rewards Program, 2017-2018 School Year
Amazon Smile Program, 2017-2018 School Year
Skyline Nights, 2017-2018 School Year
Dances, 2017-2018 School Year
Color Fun Walk, October 12, 2017
Pie Sale, November 2017 and March 2018

F. External Support/Booster Organizations Approval for 2017-18 School

External support/booster organizations are adult/parent organizations established to promote school programs or complement student groups or activities, (i.e. PTA, PTO, booster organizations, etc...) An external support/booster organization's purpose may be to support a student group or program at a particular school or various student groups or programs at various schools. Even though an external support/booster organization works very closely with the district, it is a separate legal entity, and is responsible for adherence to IRS guidelines and Title IX regulations. External support/booster organizations must receive local board approval to establish, lend support, seek assistance, or raise funds in the name of the district, school, students, or a district or school program. The following organizations have completed all required paperwork and have requested district approval:

- Simon Kenton Lady Pioneers Soccer Boosters
- Simon Kenton Wrestling Boosters
- Simon Kenton Girls Tennis Boosters
- Dixie Athletic Boosters
- Kenton Elementary PTA
- Dixie Band Boosters
- Scott Band Boosters
- Turkey Foot Indians Club

G. Professional Travel

<u>Date</u>	<u>Location</u>	<u>Name</u>	<u>School</u>	<u>Substitute</u>	<u>Reimbursement Funding Source</u>
*6/12-13/17	Louisville, KY	Donald Graven	SC	No	SC PD
*6/19-20/17	Bowling Green, KY	Ruth Kertis	CO	No	Gifted
*6/28-30/17	Louisville, KY	Margaret Wiggins	RY	No	RY PD
*6/28-30/17	Louisville, KY	Ann Dalton	RY	No	RY PD
*6/28-30/17	Louisville, KY	Tammy McCormick	CO	No	Preschool
*7/07/17	Lexington, KY	Nancy Hoffman	CO	No	District PD
7/10-12/17	Lexington, KY	Kim Demmien	CO	No	IDEA-B
7/12-15/17	Nashville, TN	Chris Bryson	KCAIT	No	Perkins
7/17-19/17	Louisville, KY	Melissa Insko	KCAIT	No	Perkins
7/19-20/17	Lexington, KY	Don Graven	SC	No	SC PD
7/19-20/17	Lexington, KY	Jeanne Clephane	SC	No	SC PD
7/19-20/17	Lexington, KY	Marta Scott	CO	No	IDEA-B
7/19-20/17	Lexington, KY	Rhonda Klette	SC	No	SC PD
7/19-20/17	Lexington, KY	Shane Rogers	SC	No	SC PD
7/19-20/17	Lexington, KY	Alex Marksberry	SC	No	SC PD

<u>Date</u>	<u>Location</u>	<u>Name</u>	<u>School</u>	<u>Substitute</u>	<u>Reimbursement Funding Source</u>
7/19-20/17	Cincinnati, OH	Matt Rigg	CO	No	HR PD
7/19-20/17	Cincinnati, OH	Beth Cox	CO	No	HR PD
7/20-21/17	Lexington, KY	Molly Walter	RR	No	No cost to District
7/23-26/17	Louisville, KY	Jennifer Michael	DX	No	Perkins
7/23-26/17	Louisville, KY	Chris Lenihan	DX	No	Perkins
7/23-24/17	Louisville, KY	Shane Stamper	DX	No	Perkins
7/24-25/17	Louisville, KY	Marilyn Draud	SK	No	Perkins
7/24-26/17	Louisville, KY	Shane Rogers	SC	No	Perkins
7/24-26/17	Louisville, KY	Asher Khan	SC	No	Perkins
7/24-26/17	Louisville, KY	Heidi Frost	KCAIT	No	Perkins
7/24-26/17	Louisville, KY	TJ Pelfrey	KCAIT	No	Perkins
7/25-26/17	Louisville, KY	Kristen Danks	TM	No	TM PD
7/25-26/17	Louisville, KY	Becky Arvin	TM	No	TM PD
7/25-26/17	Louisville, KY	Carol Muzny	TM	No	TM PD
7/25-26/17	Louisville, KY	"New Counselor"	TM	No	TM PD
7/25-26/17	Louisville, KY	Christa Pike	TM	No	TM PD
7/25-26/17	Louisville, KY	Sharon Fritz	TM	No	TM PD
7/25-26/17	Louisville, KY	Katelyn Callahan	TM	No	TM PD
7/25-26/17	Louisville, KY	Jill Steenken	TM	No	TM PD
7/25-26/17	Louisville, KY	Amelia Brown	TM	No	TM PD
7/25-26/17	Louisville, KY	Brittany Starnes	TM	No	TM PD
7/25-28/17	Louisville, KY	Bill Bradford	RR	No	Title I
7/25-28/17	Louisville, KY	Jena Smiddy	RR	No	Title I
7/25-28/17	Louisville, KY	Natalie Ewald	RR	No	Title I
7/25-28/17	Louisville, KY	Melody Stacy	TM	No	TM PD
7/25-28/17	Louisville, KY	Kim Laughlin	TM	No	TM PD
7/26-27/17	Louisville, KY	Jerry Cline	WD	No	WD PD
9/13/2017	Frankfort, KY	Gina Mefford	PI	Yes	PI PD
9/13/2017	Frankfort, KY	Mary Teegarden	PI	Yes	PI PD
9/24-26/17	Indianapolis, IN	Shannon Bosley	DX	Yes	DX PD

H. Bids

1. Bus Fluids Bid

Enc. 13

A legal advertisement was placed on the Kenton County School District Website, to accept sealed bids for “Bus Fluids”. Sealed bids were opened and read on June 6, 2017, at 2:00 pm. The tabulation is attached as Enclosure 13.

Recommendation: It is recommended that the Kenton County Board of Education award the bid on a total basis to Apollo Oil as indicated on tabulation.

2. Discount Bid

Enc. 14

A legal advertisement was placed on the Kenton County School District Website, to accept sealed bids for “Discount Bids”. Sealed bids were opened and read on June 15, 2017, at 2:00 pm. The tabulation is attached as Enclosure 14.

Recommendation: It is recommended that the Kenton County Board of Education award the bid as indicated on tabulation.

3. Bus Tires Bid

Enc. 15

A legal advertisement was placed on the Kenton County School District Website, to accept sealed bids for “Bus Tires”. Sealed bids were opened and read on June 6, 2017, at 2:00 pm. The tabulation is attached as Enclosure 15.

Recommendation: It is recommended that the Kenton County Board of Education award the bid on a per item basis as indicated on tabulation.

4. Bus Parts Bid

Enc. 16

A legal advertisement was placed on the Kenton County School District Website, to accept sealed bids for “Bus Parts”. Sealed bids were opened and read on June 6, 2017, at 2:00 pm. The tabulation is attached as Enclosure 16.

Recommendation: It is recommended that the Kenton County Board of Education award the bid on a per item basis as indicated on tabulation.

5. Surplus Equipment Disposition

Enc. 17

The district originally purchased the enclosed list of items for educational purposes, but has since either become obsolete, is no longer needed, or is in unsatisfactory condition for continued use. In accordance with KRS 45A.425 it is requested that the board disposition the attached list of items as surplus. All items shall be sold through a sealed bid process in accordance with KRS 45A.365. The bids shall be brought before the board for approval prior to sale.

Recommendation: It is recommended that the Kenton County Board of Education disposition the items listed on the "Proposed Surplus Equipment List" as surplus.

I. Camp Request - Dixie Heights High School

Dixie Heights High School would like to host a Camp Dixie Day on August 22, 2017. The cost is \$20 per student. The camp director is Lafon Benton, Assistant Principal.

Camp Dixie Day has been a great way for freshman to become acquainted with our school. In-coming freshman and their parents appreciate the opportunity to become familiar with Dixie before the first day of school. Consequently, we hope to continue this event to help our freshman make a successful transition to high school. However, unlike years past, we do not have funds available to cover the cost of activities, student material, and payment for staff working to facilitate and supervise the event. We are planning to offer an informative as well as exciting program for our students and with the fee money we will have the resources to do so.

Recommendation: It is recommended that the Board approve the camp request.

J. Meal Prices

Enc. 18

The recommended meal prices are unchanged from the 2016-17 prices.

Recommendation: It is recommended that the Kenton County Board of Education approve the Consent Agenda.

V. Discussion and Action

A. Board Policy Update

Enc. 19

As part of their update service, the Kentucky School Board Association (KSBA) submits a packet of policy revisions to be considered as a result of the recent legislative session. At the top of each policy is a brief explanation for the proposed change. Additional or new language in policies is highlighted and underlined; language with strike through reflects deletion. The modified statutory reference is shown at the bottom. Staff have reviewed the update package and recommend adoption of all the update revisions with the exception of Policy 03.11. In that instance, the recommendation is to keep current policy.

This item is presented for first reading and discussion.

B. Revision of Board Policy 09.123

Enc. 20A&B

KRS 159.010 (Enc.A) states in section 1(c) “when fifty-five percent (55%) of all local districts have adopted a policy in accordance with paragraph (b), all local school districts shall be required to adopt the compulsory attendance requirements under paragraph (b) of this subsection. This requirement shall be effective with the school year that occurs four (4) years after the fifty-five percent (55%) threshold is met.” This statute was enacted during the 2013-14 school year, the 55% threshold is met, so school districts can no longer allow dropouts and withdrawing to sit out a period of time is no longer an option.

Recommendation: It is recommended that the Kenton County Board of Education approve revised Board Policy 09.123. (Enclosure 20B).

C. New Energy Technology Contract Extension

It is necessary to renew the service and maintenance agreement currently in place with New Energy Technology (NET). The contract agreement covers the Energy Center now in place at all school locations.

In addition, NET will continue to utilize high school students as Resource Conservation Measure (RCM) Interns who work on the continued growth of Kenton County School District’s energy conservation program.

Recommendation: It is recommended that the Kenton County Board of Education approve the contract extension with New Energy Technology through June 30, 2018 for a total annual cost of \$33,000.

D. Frontline – AESOP System

Human Resources and Finance Depts. utilize the AESOP System to record employee work calendars and attendance. The AESOP System also contacts, schedules and records the attendance of substitute personnel needed on a daily basis. Data needed for payroll processing and payments is then compiled and incorporated into the bi-weekly payroll process and benefit day records for each employee. The annual fee for AESOP processing is based on the number of district employees and is \$ 26,877.84 for the school year 2017-18.

Recommendation: It is recommended that the Board approve payment of the AESOP System annual fee of \$ 26,877.84.

E. Springboard Textbooks

Approval is requested for the continued purchase of Springboard textbooks for the 2017-18 school year for grades 6-12 in ELA and math. Since the district began the Springboard program, Math ACT scores have steadily increased from 26% of benchmark in 2010 to 56% in 2017; English ACT scores have increased from 57% to 66%; and Reading ACT has improved from 43% to 64% of benchmark. The average annual cost per book is \$18.88. The total cost for all district students' Springboard books is \$132,381.43 for required middle school classes, and \$278,678.42 for required high school courses. These amounts will be funded from the State's Instructional Resource Fund and budgeted for each school in the district's 2017-18 budget.

Recommendation: It is recommended that the Kenton County Board of Education approve the purchase of Springboard textbooks for 2017-2018 at a total cost of \$411,059.85.

F. Revised Job Descriptions

The following job descriptions have been revised to reflect updated job responsibilities:

a. Substitute Building Operations Supervisor Enc. 21

b. Finance Bookkeeper Enc. 22

Recommendation: It is recommended that the Kenton County Board of Education approve the revised job descriptions.

G. New Job Description - Payroll Specialist

Enc. 23

The Finance Department submits the job description for a Payroll Specialist whose responsibility will be to compile and process the bi-weekly payroll for all district employees. The duties and responsibilities of this position fit both the organization and segregation of duties in the Finance Department. Most of the duties of this new position were previously completed by the former Payroll Data Manager, a position which will not be filled.

Recommendation: It is recommended that the Board approve the job description for Payroll Specialist.

**H. New Job Description – School Technology Coordinator
Supplemental Position**

Enc. 24

The Technology Department submits a job description for the School Technology Coordinator to clarify job responsibilities and expectations.

Recommendation: It is recommended that the Kenton County Board of Education approve the job description for School Technology Coordinator.

**I. Revised KCSD Payroll Classified Position Index/Miscellaneous
Position Pages**

Enc. 25

The Classified Position Index Page and the Miscellaneous Payroll Page have been revised to reflect the revision of the above revised job descriptions and the Payroll Specialist position.

Recommendation: It is recommended that the Kenton County Board of Education approve the revisions and addition to the Payroll Classified Position Index/Miscellaneous Position Pages.

**J. Change Order No. 8 – Monarch Construction – Ft. Wright Elementary
School Renovation – BG 16-007**

Enc. 26

This is the eighth change order of the Ft. Wright Elementary School Renovation – BG 16-007 associated with Monarch Construction Company. The original contract with the Ft. Wright Elementary School Renovation is \$13,314,712.19. This change order of \$5,295.00 with previous change orders of \$249,005.00 makes the new contract sum \$13,569,012.19.

Item #1 – Add temporary timeout room in Preschool classroom, reusing existing door, frame, and protective padding. ADD: \$ 1,966.00

Item #2 – Replace 3-pole breakers with 1-pole breakers at water source heat pump circuits. ADD: \$ 1,548.00

Item #3 – Close off wall stud cavities at mechanical platform above cafeteria ceiling. ADD: \$ 952.00

Item #4 – Install steel channel reinforcing at duct penetrations in concrete wall along line EX4. ADD: \$ 829.00

TOTAL: \$ 5,295.00

**SUMMARY OF CHANGE ORDERS FOR FT. WRIGHT ELEMENTARY
SCHOOL –RENOVATION – BG 16-007**

The original contingency for this project	\$832,700.00
Total for prior approved change orders	(249,005.00)
Material/Equipment purchase order changes	12,000.00
The total for current change order	(5,295.00)
Contingency Balance	\$590,400.00

Recommendation: It is recommended that the Kenton County Board of Education approve Change Order No. 8 for Monarch Construction associated with Ft. Wright Elementary School Renovation – BG 16-007 for an additional \$5,295.00 contingent on Kentucky Department of Education approval.

K. BG-1 Application – Scott High School Renovation – Phase IV Enc. 27

The proposed scope of work involves the completion of a new fire wall south of the existing gymnasium and the complete renovation of all interior spaces from the new fire wall up to the spaces completed in Phase II-B and Phase III. The renovation will include replacement of all mechanical systems, lighting and electrical systems, plumbing, roofing, exterior wall systems, windows, flooring, ceiling, phone, data, security, fire alarm/fire suppression systems. The proposed work will involve modification to the existing site and recently acquired property.

Recommendation: It is recommended that the Kenton County Board of Education approve the BG-1 application for the Scott High School Renovation – Phase IV, contingent on Kentucky Department of Education approval.

L. BG-1 Application – Old Twenhofel Demo/Bus Garage – Phase I Enc. 28

The proposed scope of work involves the removal of all environmental materials from and complete demolition of the former Twenhofel Middle School. New asphalt and site lighting will be installed. All of this will be considered Phase I and set up a future phase to construct a new garage, transportation office, and maintenance operations facility.

Recommendation: It is recommended that the Kenton County Board of Education approve the BG-1 application for the demolition of the Old Twenhofel Middle School and for future construction of a new garage, transportation office, and maintenance operations facility, contingent on KDE approval.

M. BG-1 – Application - R C. Hinsdale Secure Vestibule Entrance Enc. 29

The proposed scope of work involves the construction of a new secure vestibule entrance and administrative area. The scope of work shall also include the construction of three new classrooms and removal of all mobile classrooms located on the school site.

Recommendation: It is recommended that the Kenton County Board of Education approve the BG-1 application for the R.C. Hinsdale Secure Vestibule Entrance/Additional Classrooms Project, contingent on KDE approval.

VI. Agenda/Addendum part of the Official Board Meeting

VII. Other Business

- A. Board**
- B. Staff**
- C. Teachers**

Mr. Wicklund stated that it was necessary to go into Executive Session for the purpose of KRS 61.810(1) (b) (Land Acquisition), (c) (Litigation) and (f) (Pupil Personnel/Personnel).

VIII. Adjournment

**July 2017 Leaves of
absences without**

CERTIFIED					
Boyte-Zerhusen	Margaret	SVA	Teacher	maternity	4/20-5/26/2017 27 days
Creech	Emily	WT	Teacher	maternity	5/15-5/30/2017 10.25 days
Darnell	Janice	TW	Teacher	maternity	5/19-5/24/2017 4 days
Dempsey	Amanda	KCAIT	Teacher	medical	2/24-3/16/2017, 3/20-4/7/2017, 4/17/2017, 4/18-5/2/2017 41.25 days
Dempsey	Amanda	KCAIT	Teacher	medical	5/3-5/26/2017, 5/30/2017 19.00 days
Fuller	Laura	WD	Teacher	maternity	5/2/2017-5/26/2017, 5/30/2017 19.75 days
Gurley	Kara	TM	Teacher	maternity	8/16/2016, 9/15-10/13/2016, 10/17-11/4/2016, 11/9-11/24/2016, 11/28-12/16/2016, 1/2-2/17/2017, 2/21-3/16/2017, 3/20-4/7/2017, 4/17-5/26/2017, 5/30/2017 164.5 days
Kumar	Veronica	Scott	Teacher	medical	5/18-5/30/2017 7.5 days
Leavens	Melissa	Scott	Teacher	maternity	5/8-5/26/2017 15 days
Milar	Ashley	FT W	Teacher	maternity	2/17/2017, 2/21-3/16/2017, 3/20-4/7/2017, 4/18-5/26/2017 63 days
Molony	Kristine	DX	Teacher	medical	8/15-10/13/2016, 10/17-11/4/2016, 11/9-11/24/2016, 11/28-12/16/2016, 1/2-2/17/2017, 2/21-3/16/2017, 3/20-4/7/2017, 4/17-5/26/2017, 5/30/2017 187 days
Ramey	Shannon		Teacher	medical	8/15-10/13/2016, 10/17-11/4/2016, 11/9-11/24/2016, 11/28-12/16/2016, 1/2-2/17/2017, 2/21-3/16/2017, 3/20-4/7/2017, 4/17-5/26/2017, 5/30/2017 187 days
Roberts	Sabrina	RR	Teacher	medical	3/31-4/7/2017, 4/18-5/26/2017, 5/30/2017 35.5 days
Siefert	Amy	FT W	Teacher	adoption	1/31-2/17/2017, 2/21-3/16/2017, 3/20-4/7/2017, 4/18-5/26/2017 76 days

Stenger	Rebecca	RY	Teacher	maternity	8/15-10/13/2016, 10/17-11/4/2016, 11/9-11/24/2016, 11/28-12/16/2016, 1/2-2/17/2017, 2/21-3/16/2017, 3/20-4/7/2017, 4/17-5/26/2017, 5/30/2017 187 days
Stevens	Jennifer	FTW	Teacher	maternity	2/1-2/17/2017, 2/21-3/16/2017, 3/20-4/7/2017, 4/18-5/26/2017 74.5 days
Boyle	Kathleen	Scott	Inst. Assistant	personal	5/18 & 5/19/2017 2 days
Bramlage	Christa	WT	Inst. Assistant	maternity	5/26/2017 .5 day
Dummitt	Michelle	Scott	Inst. Assistant	medical	5/8-5/26/2017 15 days
Myron	Jamee	DX	Inst. Assistant	medical	8/15-10/13/2016, 10/17-11/4/2016, 11/9-11/24/2016, 11/28-12/20/2016, 1/2-2/17/2017, 2/21-3/16/2017, 3/20-4/7/2017, 4/17-5/26/2017, 5/30/2017 187 days

**June 2017 Leaves of
Absences without
Compensation**

Krista Beard	SVA	Teacher	maternity	2/23-3/16/2017, 3/20-4/7/2017, 4/18-5/19/2017 55.00 days
Carole Blasingame	RR	Teacher	personal	4/6 & 4/7/2017 2 days
David Brossart	DX	Teacher	personal	3/22, 3/23 & 3/24/2017 3 days
Lori Dietz	SVA	Speech Pathologist	person	5/12/2017 .5 day
Jaimee Ehoodin	SVA	Teacher	maternity	2/3-2/17/2017, 2/21-3/16/2017, 3/20-3/24/2017 34 days
Regina Hensley	RR	Teacher	personal	3/30 & 3/31/2017 2 days
Jennifer Highbaugh	CAY	Teacher	Maternity	2/02-2/17/2017, 2/21-3/16/2017, 3/20-4/7/2017 45 days
Toni Moore	SK	Librarian	personal	3/31/2017 .5 day
Kimberly Muncy	Cay	Teacher	maternity	2/14-2/17/2017, 2/21-3/3/2017 13 days
Nina Stoker	TF	Teacher	medical	8/15-10/13/2016, 10/17-11/4/2016, 11/9-11/24/2016, 11/28-12/16/2016, 1/2-2/17/2017, 2/21-3/16/2017, 3/20-4/7/2017, 4/17-5/26/2017, 5/30/2017 187 days
Billie Bishop	Trans	Bus Monitor	medical	5/23-5/26/2017 3 days
Samantha Brock	Trans	Bus Driver	maternity	5/9-5/19/2017 9 days
Pamela Cain	Piner	Inst. Assistant	personal	4/27, 4/28, 5/1, 5/2, 5/3/2017 4 days
Nicole Hubbard	Trans	Bus Driver	Medical	5/19/2017 .75 day
Carla Hucker	SVA	Food Service Worker	medical	4/5, 4/6, 4/7/2017 3 days
Arlina Lagemann	KN	Inst. Assistant	medical	2/16/2017, 2/21-3/6/2017 3/8-3/16/17, 3/20-3/31/2017, 4/3-4/7/2017 34 days
Pamela Rakes	KN	Food Service Worker	medical	2/22-2/24/2017, 2/27-3/10/2017, 3/13, 3/15, 3/16/2017, 3/20-3/24/2017, 3/27-3/31/2017 8.75 days
Cinda Roberts	KCAIT	Secretary	medical	4/25/2017 1 days
Jill Schuler	KN	Secretary	medical	3/22 & 3/31/2017 2 days
Amanda Seibert	Trans	Bus Driver	medical	3/27-4/7/2017 9.5 days
Kimberly Smith	RY	Building Operations Support	medical	12/29-1/31/2017, 2/1-2/28/2017, 3/1-3/31/2017 66.25 days

10756 Brian Drive	Independence, KY. 41051
102 Saffron Circle	Wilder, KY. 41071
3133 Elmwood Drive	Erlanger, KY. 41018
561 Panzeretta Drive	Walton, KY. 41094
1021 Banklick Street	Covington, KY. 41011
18612 Whispering Woods Drive	Lawrenceburg, IN. 47025
3247 Fieldcrest Drive	Erlanger, KY. 41018
886 Fawnhill Drive	Edgewood, KY. 41017
1343 Hobart Court	Independence, KY. 41051
321 Cherrywood Drive	Ft. Mitchell, KY. 41011
4962 Kellnick Ct.	Independence, KY. 41051
82 Simon Ct.	Independence, KY. 41051
988 Jones Rd.	Walton, KY. 41094
629 Walton Nicholson Road	Walton, KY. 41094
10134 Falcon Ridge Drive	Independence, KY. 41051
2103 Golden Valley Drive	Independence, KY. 41051
12288 Percival Road	Walton, KY. 41094
3152 Windermere Hill	Covington, KY. 41015
9876 Flagstone Drive	Independence, KY. 41051
107 Brookwood Drive	Walton, KY. 41094
10376 Decoursey Pike	Ryland Hights, KY . 41015

Lname	Fname	Mr. Ms.	Sch.	Position	Reason
Andress	Grant	Mr.	Trans	Bus Driver	personal
Capek	Lindsey	Ms.	TRANS	Bus Driver	maternity
Downey	James	Mr.	RR	Custodian	coppage
High	Roger	Mr.	TRANS	Bus Driver	personal
Van Sant	Karlie	Ms.	KN	Inst Assist	maternity

Dates	Address	City, State Zip
9/15 & 9/16/2016 2 days	676 Sipple Dr	Covington, KY. 41015
8/17-9/13/2016 20 days	5324 Foxdale Ct	Independence, Ky. 41051
8/30-9/9/2016, 9/12-9/15/2016 12.75days	P. O. Box 203	Crittenden, KY. 41030
8/29, 8/30 & 8/31/2016 3 days	1719 Highwater Rd	Bromley, Ky. 41017
8/15/2016, 8/17-9/14/2016 22 days	355 Jerlou Ln	Edgewood, KY. 41017

November 2016 Leaves of Absences without Compensation

Certified

Susan Borchers	DX	Teacher	personal	10/21/2016 1 day
Randall Bush	TF	Teacher	personal	10/21/2016 1 day
Lauren Cottengim	HINS	Teacher	personal	10/12 & 10/13/2016 2 days
Rebecca Erb	TM	Teacher	maternity	8/30-9/26/2016 20 days
Brandon Garvey	TM	Teacher	military	9/23/2016 1 day
Catherine Kuhlman	HINS	Teacher	maternity	9/29-10/3/2016 3 days 9/2-9/30/2016, (10/3-10/7/2016, 10/10 and 10/12 .5 days) 24.5 days
Elizabeth McIntosh	CAY	Teacher	medical	10/13/2016 1 day
Tracy Nichols	HINS	Teacher	personal	10/13/2016 1 day
Christina Pangallo	CAY	Teacher	personal	10/21/2016 1 days
Keri Reynolds	SVA	Teacher	maternity	9/14-9/29/2016 11.5 days
Danita Roberts Osborne	RR	Speech Therapist	personal	10/10/2016 1 day
Shelley Swift	TF	Speech Therapist	personal	10/21/2016 1 day
Ethan Williams	TF	Teacher	personal	10/6 & 10/7/2016 2 days
Ann Wolfzorn	RR	Teacher	medical	9/22-10/7/2016 12 days

Classified

David Hersh	Trans	Bus Driver	medical	10/27-11/3/2016 5.5 days
Therese Nichter	SK	Inst Assist	personal	10/10/2016 1 day

January 2017 Leaves of
Absences without
Compensation

Name	School	EMP #	Position	Reason
Heather Bundy	DX	3369	Teacher	maternity
Jessica Isenhour	RR	8198	Teacher	maternity
Susan Morehead	TF	1591	Teacher	personal
Amanda O'Harra	WD	3964	Teacher	maternity
Stacey Russell	TF	7658	G Counselor	maternity
Classified				
Jennifer Fisk	TRANS	3831	Bus Driver	medical
Tina Hampton	DX	1558	Café Worker	medical
Tammie Janney	HINS	610	Building Operations Support	medical
Rose Koehler	Twen	3402	FRYSC	maternity
Mary Ann Witt	SVA	1894	Café Worker	medical

Days	Address	City, ST Zip
8/15, 8/17-10/13/2016, 10/18-11/4/2016, 11/9-11/22/2016, 11/24/2016, 11/28-11/30/2016 71 days	1723 Promontory Dr.	Florence KY. 41042
8/15/2016, 8/17-10/13/2016, 10/18-11/4/2016, 11/9-11/22/2016 67 days	3913 Sherbourne Dr.	Independence, KY. 41051
12/5/2016 1 day	1860 Bridle Path	Independence, KY. 41051
10/21-11/4/2016, 11/9-11/22/2016, 11/24/2016, 11/28-11/29/2016 24 days	2143 Lamplight Dr.	Lawrenceburg, IN. 47025
10/5-10/13/16, 10/18-11/4/16, 11/9-11/22/16, 11/24/2016, 11/28/2016 32.25 days	317 Redwood Dr.	Ft Wright, KY. 41011
11/4/2016, 11/9-11/22/16, 11/24/16, 11/28-12/2/2016 17 days	2040 Wall St. Apt. 112	Independence, KY. 41051
12/6-12/13/2016 5.5 days	6208 Taylor Mill Rd.	Covington, KY. 41015
8/12/2016, 8/15-10/13/2016, 10/18-11/22/2016, 11/24/2016, 11/28-11/30/2016 74.75	221 Shelby St.	Bromley, KY. 41016
11/29-12/7/2016 7 days	2090 Fullmoon Ct.	Independence, KY. 41051
9/2-10/07/2016, 10/10-10/13/2016, 10/18-11/4/2016, 11/9-11/22/2016, 11/24/2016, 11/28-11/30/2016 58 days	3063 Magnolia Ct.	Edgewood, KY. 41017

McIntosh	Elizabeth	CAY	Teacher	personal	11/4/2016 1 day
Boemker	Kathleen	BG	Inst. Assistant	personal	10/10-10/13/2016, 11/1/2016 5 days
Lagemann	Arlina	KN	Inst. Assistant	medical	10/21-11/4/2016, 11/9-11/15/2016 16 days
Paskal	Donna	Trans	Bus Driver	medical	9/1-9/30/2016, 10/3-10/13/2016, 10/18-10/31/2016 41 days
Salyers	Kasey	DX	Teacher	maternity	10/5-10/13/2016, 10/18-11/4/16 21 days
Stainforth	Kristin	HINS	Teacher	maternity	10/21-11/4/2016, 11/9-11/11/2016 14 days

LName	Fname	School	Position	Reason
Bohannon	Samantha	BG &TF	Teacher	maternity
Dern	Lisa	Cay	Teacher	personal
Griffith	Brandon	Scott	Teacher	medical
Harp	Stephanie	SVA	Teacher	maternity
Kuhlman	Catherine	HIN	Teacher	maternity
Wiesner	Jennifer	RR	Teacher	maternity
McIntosh	Elizabeth	CAY	Teacher	personal
Vandiver	Kathryn	PI	Speech & Lang. Pathologist	maternity
Cantrell	Timothy	Trans	Bus Monitor	medical
Dorman	Kimberly	Scott	Café Worker	medical
Eisenman	Debbie	Trans	Bus Monitor	medical
McIntosh	Mitchell	Trans	Bus Driver	medical
Schuler	Jill	KN	Secretary	medical

Days	Address	City, State Zip
12/16-12/20/2016, 1/2-1/4/2017, 1/6-1/11/2017 10.00 days	13552 Green Rd	Walton, KY. 41094
1/23/2017 1 day	2956 Maple Ln	Edgewood, KY. 41017
11/29/2016, 11/30/2016, 12/6-12/20/2016 12.75 days	5409 Stone Hill Dr	Taylor Mill, KY. 41015
11/18-11/22/2016, 11/24/2016, 11/28-12/20/2016 20.5 days	838 Hancock Ct	Union, KY. 41091
previously recorded as 9/29, 9/30 & 10/1/17 3 days unpaid. Revision-all paid days	649 Edinburgh Ct	Edgewood, KY. 41017
10/31-11/4/2016, 11/9-11/22/2016, 11/24/2016, 11/28/-12/20/2016 33 days	26 Juarez Cir	Covington, KY. 41017
1/12/2017 & 1/13/2017 2 days	3938 Sherbourne Dr	Independence, KY. 41051
12/05/2016 .25 day	11324 Sheffield Lane	Walton, KY. 41094
11/21-11/22/2016, 11/24/2016, 11/28-12/20/2016, 1/2-1/4/2017, 1/6-1/09/2017 24.25 days	12086 Staffordsburg	Independence, KY. 41051
10/28-11/4/2016, 11/9-11/11/2016, 11/17-11/22/2016, 11/24/2016, 11/28-12/20/2016, 1/2-1/4/2017, 1/6-1/12/2017 39 days	573 Garner Dr	Covington, KY. 41015
12/12-12/20/16 7 days	653 Mafred Dr	Taylor Mill, KY. 41015
12/02-12/20/2016, 1/1-1/4/2016, 1/6/2017 16.5 days	5406 Madison Pike	Independence, KY. 41051
9/19-10/13/2016,10/18-11/4/2016, 11/9-11/22/2016, 11/24/2016, 11/28-12/20/2016 61 days	9876 Flagstone Dr	Independence, KY. 41051

Name	School	Position	Reason	Days
Kelli Heck	DX	Teacher	personal	2/17/2017 1 day
Christine Holt	TF	Teacher	personal	2/16 & 2/17/2017 2 days
D. Ashley McFarland	CAY	Teacher	maternity	9/29-10/13/2016, 10/18-11/4/2016, 11/9-11/22/2016, 11/24/2016, 11/28-12/20/2016, 1/2-1/4/2017, 1/6-1/27/2017 72 days
Jennifer Fisk	Trans	Bus Driver	maternity	12/5-12/20/2016, 1/2-1/4/2017, 1/6-1/27/2017 31 days
Luann Price	Trans	Bus Monitor	medical	8/15/2016, 8/16/2016, 8/17-10/13/2016, 10/18-11/4/2016, 11/9-11/22/2016, 11/24/2016, 11/28-12/20/2016, 1/2-1/4/2017, 1/6-1/30/2017 106 days

Address	City, State Zip
6278 Lower Tug Fork Rd	Melbourne, KY. 41059
6940 Glen Arbor Dr	Florence, KY. 41042
1929 Arbor Springs Blvd	Union, Ky. 41091
2040 Wall St Apt. 112	Independence, Ky. 41051
2168 Gribble Dr	Covington, Ky. 41017

Lname	Fname	School	Position
Stephanie Brown	Stephanie	Summit View Academy	Instructional Assistant
Brandon Griffith	Brandon	Dixie High School	Teacher
Ronda McCord	Ronda	Ft. Wright Elementary	Instructional Assistant
Danita Pickett	Danita	Transportation	Bus Driver
Robyn Rolf	Robyn	White's Tower	Teacher

reason

dates

personal	3/16/2017 .5 day
medical	1/10-1/31/2017, 2/1-2/17/2017, 2/21-2/28/2017 35 days
medical	2/13/2017 1 day
medical	2/27-2/28/2017 2 days
maternity	2/17-2/28/2017 7 days

address

City, State Zip

4919 Cornrow Ct.	Independence, KY. 41051
5409 Stone Hill Dr	Taylor Mill, KY. 41015
858 Ridgepoint Dr	Independence, KY. 41051
212 5th.Street	Aurora, IN. 47001
422 James Ave	Erlanger, KY. 41018

**July 2017 Leaves of
absences without**

CERTIFIED					
Boyte-Zerhusen	Margaret	SVA	Teacher	maternity	4/20-5/26/2017 27 days
Creech	Emily	WT	Teacher	maternity	5/15-5/30/2017 10.25 days
Darnell	Janice	TW	Teacher	maternity	5/19-5/24/2017 4 days
Dempsey	Amanda	KCAIT	Teacher	medical	2/24-3/16/2017, 3/20-4/7/2017, 4/17/2017, 4/18-5/2/2017 41.25 days
Dempsey	Amanda	KCAIT	Teacher	medical	5/3-5/26/2017, 5/30/2017 19.00 days
Fuller	Laura	WD	Teacher	maternity	5/2/2017-5/26/2017, 5/30/2017 19.75 days
Gurley	Kara	TM	Teacher	maternity	8/16/2016, 9/15-10/13/2016, 10/17-11/4/2016, 11/9-11/24/2016, 11/28-12/16/2016, 1/2-2/17/2017, 2/21-3/16/2017, 3/20-4/7/2017, 4/17-5/26/2017, 5/30/2017 164.5 days
Kumar	Veronica	Scott	Teacher	medical	5/18-5/30/2017 7.5 days
Leavens	Melissa	Scott	Teacher	maternity	5/8-5/26/2017 15 days
Milar	Ashley	FT W	Teacher	maternity	2/17/2017, 2/21-3/16/2017, 3/20-4/7/2017, 4/18-5/26/2017 63 days
Molony	Kristine	DX	Teacher	medical	8/15-10/13/2016, 10/17-11/4/2016, 11/9-11/24/2016, 11/28-12/16/2016, 1/2-2/17/2017, 2/21-3/16/2017, 3/20-4/7/2017, 4/17-5/26/2017, 5/30/2017 187 days
Ramey	Shannon		Teacher	medical	8/15-10/13/2016, 10/17-11/4/2016, 11/9-11/24/2016, 11/28-12/16/2016, 1/2-2/17/2017, 2/21-3/16/2017, 3/20-4/7/2017, 4/17-5/26/2017, 5/30/2017 187 days
Roberts	Sabrina	RR	Teacher	medical	3/31-4/7/2017, 4/18-5/26/2017, 5/30/2017 35.5 days
Siefert	Amy	FT W	Teacher	adoption	1/31-2/17/2017, 2/21-3/16/2017, 3/20-4/7/2017, 4/18-5/26/2017 76 days

Stenger	Rebecca	RY	Teacher	maternity	8/15-10/13/2016, 10/17-11/4/2016, 11/9-11/24/2016, 11/28-12/16/2016, 1/2-2/17/2017, 2/21-3/16/2017, 3/20-4/7/2017, 4/17-5/26/2017, 5/30/2017 187 days
Stevens	Jennifer	FTW	Teacher	maternity	2/1-2/17/2017, 2/21-3/16/2017, 3/20-4/7/2017, 4/18-5/26/2017 74.5 days
Boyle	Kathleen	Scott	Inst. Assistant	personal	5/18 & 5/19/2017 2 days
Bramlage	Christa	WT	Inst. Assistant	maternity	5/26/2017 .5 day
Dummitt	Michelle	Scott	Inst. Assistant	medical	5/8-5/26/2017 15 days
Myron	Jamee	DX	Inst. Assistant	medical	8/15-10/13/2016, 10/17-11/4/2016, 11/9-11/24/2016, 11/28-12/20/2016, 1/2-2/17/2017, 2/21-3/16/2017, 3/20-4/7/2017, 4/17-5/26/2017, 5/30/2017 187 days

**June 2017 Leaves of
Absences without
Compensation**

Krista Beard	SVA	Teacher	maternity	2/23-3/16/2017, 3/20-4/7/2017, 4/18-5/19/2017 55.00 days
Carole Blasingame	RR	Teacher	personal	4/6 & 4/7/2017 2 days
David Brossart	DX	Teacher	personal	3/22, 3/23 & 3/24/2017 3 days
Lori Dietz	SVA	Speech Pathologist	person	5/12/2017 .5 day
Jaimee Ehoodin	SVA	Teacher	maternity	2/3-2/17/2017, 2/21-3/16/2017, 3/20-3/24/2017 34 days
Regina Hensley	RR	Teacher	personal	3/30 & 3/31/2017 2 days
Jennifer Highbaugh	CAY	Teacher	Maternity	2/02-2/17/2017, 2/21-3/16/2017, 3/20-4/7/2017 45 days
Toni Moore	SK	Librarian	personal	3/31/2017 .5 day
Kimberly Muncy	Cay	Teacher	maternity	2/14-2/17/2017, 2/21-3/3/2017 13 days
Nina Stoker	TF	Teacher	medical	8/15-10/13/2016, 10/17-11/4/2016, 11/9-11/24/2016, 11/28-12/16/2016, 1/2-2/17/2017, 2/21-3/16/2017, 3/20-4/7/2017, 4/17-5/26/2017, 5/30/2017 187 days
Billie Bishop	Trans	Bus Monitor	medical	5/23-5/26/2017 3 days
Samantha Brock	Trans	Bus Driver	maternity	5/9-5/19/2017 9 days
Pamela Cain	Piner	Inst. Assistant	personal	4/27, 4/28, 5/1, 5/2, 5/3/2017 4 days
Nicole Hubbard	Trans	Bus Driver	Medical	5/19/2017 .75 day
Carla Hucker	SVA	Food Service Worker	medical	4/5, 4/6, 4/7/2017 3 days
Arlina Lagemann	KN	Inst. Assistant	medical	2/16/2017, 2/21-3/6/2017 3/8-3/16/17, 3/20-3/31/2017, 4/3-4/7/2017 34 days
Pamela Rakes	KN	Food Service Worker	medical	2/22-2/24/2017, 2/27-3/10/2017, 3/13, 3/15, 3/16/2017, 3/20-3/24/2017, 3/27-3/31/2017 8.75 days
Cinda Roberts	KCAIT	Secretary	medical	4/25/2017 1 days
Jill Schuler	KN	Secretary	medical	3/22 & 3/31/2017 2 days
Amanda Seibert	Trans	Bus Driver	medical	3/27-4/7/2017 9.5 days
Kimberly Smith	RY	Building Operations Support	medical	12/29-1/31/2017, 2/1-2/28/2017, 3/1-3/31/2017 66.25 days

10756 Brian Drive	Independence, KY. 41051
102 Saffron Circle	Wilder, KY. 41071
3133 Elmwood Drive	Erlanger, KY. 41018
561 Panzeretta Drive	Walton, KY. 41094
1021 Banklick Street	Covington, KY. 41011
18612 Whispering Woods Drive	Lawrenceburg, IN. 47025
3247 Fieldcrest Drive	Erlanger, KY. 41018
886 Fawnhill Drive	Edgewood, KY. 41017
1343 Hobart Court	Independence, KY. 41051
321 Cherrywood Drive	Ft. Mitchell, KY. 41011
4962 Kellnick Ct.	Independence, KY. 41051
82 Simon Ct.	Independence, KY. 41051
988 Jones Rd.	Walton, KY. 41094
629 Walton Nicholson Road	Walton, KY. 41094
10134 Falcon Ridge Drive	Independence, KY. 41051
2103 Golden Valley Drive	Independence, KY. 41051
12288 Percival Road	Walton, KY. 41094
3152 Windermere Hill	Covington, KY. 41015
9876 Flagstone Drive	Independence, KY. 41051
107 Brookwood Drive	Walton, KY. 41094
10376 Decoursey Pike	Ryland Hights, KY . 41015

Lname	Fname	Mr. Ms.	Sch.	Position	Reason
Andress	Grant	Mr.	Trans	Bus Driver	personal
Capek	Lindsey	Ms.	TRANS	Bus Driver	maternity
Downey	James	Mr.	RR	Custodian	coppage
High	Roger	Mr.	TRANS	Bus Driver	personal
Van Sant	Karlie	Ms.	KN	Inst Assist	maternity

Dates	Address	City, State Zip
9/15 & 9/16/2016 2 days	676 Sipple Dr	Covington, KY. 41015
8/17-9/13/2016 20 days	5324 Foxdale Ct	Independence, Ky. 41051
8/30-9/9/2016, 9/12-9/15/2016 12.75days	P. O. Box 203	Crittenden, KY. 41030
8/29, 8/30 & 8/31/2016 3 days	1719 Highwater Rd	Bromley, Ky. 41017
8/15/2016, 8/17-9/14/2016 22 days	355 Jerlou Ln	Edgewood, KY. 41017

November 2016 Leaves of Absences without Compensation

Certified

Susan Borchers	DX	Teacher	personal	10/21/2016 1 day
Randall Bush	TF	Teacher	personal	10/21/2016 1 day
Lauren Cottengim	HINS	Teacher	personal	10/12 & 10/13/2016 2 days
Rebecca Erb	TM	Teacher	maternity	8/30-9/26/2016 20 days
Brandon Garvey	TM	Teacher	military	9/23/2016 1 day
Catherine Kuhlman	HINS	Teacher	maternity	9/29-10/3/2016 3 days 9/2-9/30/2016, (10/3-10/7/2016, 10/10 and 10/12 .5 days) 24.5 days
Elizabeth McIntosh	CAY	Teacher	medical	10/13/2016 1 day
Tracy Nichols	HINS	Teacher	personal	10/13/2016 1 day
Christina Pangallo	CAY	Teacher	personal	10/21/2016 1 days
Keri Reynolds	SVA	Teacher	maternity	9/14-9/29/2016 11.5 days
Danita Roberts Osborne	RR	Speech Therapist	personal	10/10/2016 1 day
Shelley Swift	TF	Speech Therapist	personal	10/21/2016 1 day
Ethan Williams	TF	Teacher	personal	10/6 & 10/7/2016 2 days
Ann Wolfzorn	RR	Teacher	medical	9/22-10/7/2016 12 days
David Hersh	Trans	Bus Driver	medical	10/27-11/3/2016 5.5 days
Therese Nichter	SK	Inst Assist	personal	10/10/2016 1 day

Classified

January 2017 Leaves of
Absences without
Compensation

Name	School	EMP #	Position	Reason
Heather Bundy	DX	3369	Teacher	maternity
Jessica Isenhour	RR	8198	Teacher	maternity
Susan Morehead	TF	1591	Teacher	personal
Amanda O'Harra	WD	3964	Teacher	maternity
Stacey Russell	TF	7658	G Counselor	maternity
Classified				
Jennifer Fisk	TRANS	3831	Bus Driver	medical
Tina Hampton	DX	1558	Café Worker	medical
Tammie Janney	HINS	610	Building Operations Support	medical
Rose Koehler	Twen	3402	FRYSC	maternity
Mary Ann Witt	SVA	1894	Café Worker	medical

Days	Address	City, ST Zip
8/15, 8/17-10/13/2016, 10/18-11/4/2016, 11/9-11/22/2016, 11/24/2016, 11/28-11/30/2016 71 days	1723 Promontory Dr.	Florence KY. 41042
8/15/2016, 8/17-10/13/2016, 10/18-11/4/2016, 11/9-11/22/2016 67 days	3913 Sherbourne Dr.	Independence, KY. 41051
12/5/2016 1 day	1860 Bridle Path	Independence, KY. 41051
10/21-11/4/2016, 11/9-11/22/2016, 11/24/2016, 11/28-11/29/2016 24 days	2143 Lamplight Dr.	Lawrenceburg, IN. 47025
10/5-10/13/16, 10/18-11/4/16, 11/9-11/22/16, 11/24/2016, 11/28/2016 32.25 days	317 Redwood Dr.	Ft Wright, KY. 41011
11/4/2016, 11/9-11/22/16, 11/24/16, 11/28-12/2/2016 17 days	2040 Wall St. Apt. 112	Independence, KY. 41051
12/6-12/13/2016 5.5 days	6208 Taylor Mill Rd.	Covington, KY. 41015
8/12/2016, 8/15-10/13/2016, 10/18-11/22/2016, 11/24/2016, 11/28-11/30/2016 74.75	221 Shelby St.	Bromley, KY. 41016
11/29-12/7/2016 7 days	2090 Fullmoon Ct.	Independence, KY. 41051
9/2-10/07/2016, 10/10-10/13/2016, 10/18-11/4/2016, 11/9-11/22/2016, 11/24/2016, 11/28-11/30/2016 58 days	3063 Magnolia Ct.	Edgewood, KY. 41017

McIntosh	Elizabeth	CAY	Teacher	personal	11/4/2016 1 day
Boemker	Kathleen	BG	Inst. Assistant	personal	10/10-10/13/2016, 11/1/2016 5 days
Lagemann	Arlina	KN	Inst. Assistant	medical	10/21-11/4/2016, 11/9-11/15/2016 16 days
Paskal	Donna	Trans	Bus Driver	medical	9/1-9/30/2016, 10/3-10/13/2016, 10/18-10/31/2016 41 days
Salyers	Kasey	DX	Teacher	maternity	10/5-10/13/2016, 10/18-11/4/16 21 days
Stainforth	Kristin	HINS	Teacher	maternity	10/21-11/4/2016, 11/9-11/11/2016 14 days

LName	Fname	School	Position	Reason
Bohannon	Samantha	BG &TF	Teacher	maternity
Dern	Lisa	Cay	Teacher	personal
Griffith	Brandon	Scott	Teacher	medical
Harp	Stephanie	SVA	Teacher	maternity
Kuhlman	Catherine	HIN	Teacher	maternity
Wiesner	Jennifer	RR	Teacher	maternity
McIntosh	Elizabeth	CAY	Teacher	personal
Vandiver	Kathryn	PI	Speech & Lang. Pathologist	maternity
Cantrell	Timothy	Trans	Bus Monitor	medical
Dorman	Kimberly	Scott	Café Worker	medical
Eisenman	Debbie	Trans	Bus Monitor	medical
McIntosh	Mitchell	Trans	Bus Driver	medical
Schuler	Jill	KN	Secretary	medical

Days	Address	City, State Zip
12/16-12/20/2016, 1/2-1/4/2017, 1/6-1/11/2017 10.00 days	13552 Green Rd	Walton, KY. 41094
1/23/2017 1 day	2956 Maple Ln	Edgewood, KY. 41017
11/29/2016, 11/30/2016, 12/6-12/20/2016 12.75 days	5409 Stone Hill Dr	Taylor Mill, KY. 41015
11/18-11/22/2016, 11/24/2016, 11/28-12/20/2016 20.5 days	838 Hancock Ct	Union, KY. 41091
previously recorded as 9/29, 9/30 & 10/1/17 3 days unpaid. Revision-all paid days	649 Edinburgh Ct	Edgewood, KY. 41017
10/31-11/4/2016, 11/9-11/22/2016, 11/24/2016, 11/28/-12/20/2016 33 days	26 Juarez Cir	Covington, KY. 41017
1/12/2017 & 1/13/2017 2 days	3938 Sherbourne Dr	Independence, KY. 41051
12/05/2016 .25 day	11324 Sheffield Lane	Walton, KY. 41094
11/21-11/22/2016, 11/24/2016, 11/28-12/20/2016, 1/2-1/4/2017, 1/6-1/09/2017 24.25 days	12086 Staffordsburg	Independence, KY. 41051
10/28-11/4/2016, 11/9-11/11/2016, 11/17-11/22/2016, 11/24/2016, 11/28-12/20/2016, 1/2-1/4/2017, 1/6-1/12/2017 39 days	573 Garner Dr	Covington, KY. 41015
12/12-12/20/16 7 days	653 Mafred Dr	Taylor Mill, KY. 41015
12/02-12/20/2016, 1/1-1/4/2016, 1/6/2017 16.5 days	5406 Madison Pike	Independence, KY. 41051
9/19-10/13/2016,10/18-11/4/2016, 11/9-11/22/2016, 11/24/2016, 11/28-12/20/2016 61 days	9876 Flagstone Dr	Independence, KY. 41051

Name	School	Position	Reason	Days
Kelli Heck	DX	Teacher	personal	2/17/2017 1 day
Christine Holt	TF	Teacher	personal	2/16 & 2/17/2017 2 days
D. Ashley McFarland	CAY	Teacher	maternity	9/29-10/13/2016, 10/18-11/4/2016, 11/9-11/22/2016, 11/24/2016, 11/28-12/20/2016, 1/2-1/4/2017, 1/6-1/27/2017 72 days
Jennifer Fisk	Trans	Bus Driver	maternity	12/5-12/20/2016, 1/2-1/4/2017, 1/6-1/27/2017 31 days
Luann Price	Trans	Bus Monitor	medical	8/15/2016, 8/16/2016, 8/17-10/13/2016, 10/18-11/4/2016, 11/9-11/22/2016, 11/24/2016, 11/28-12/20/2016, 1/2-1/4/2017, 1/6-1/30/2017 106 days

Address	City, State Zip
6278 Lower Tug Fork Rd	Melbourne, KY. 41059
6940 Glen Arbor Dr	Florence, KY. 41042
1929 Arbor Springs Blvd	Union, Ky. 41091
2040 Wall St Apt. 112	Independence, Ky. 41051
2168 Gribble Dr	Covington, Ky. 41017

Lname	Fname	School	Position
Stephanie Brown	Stephanie	Summit View Academy	Instructional Assistant
Brandon Griffith	Brandon	Dixie High School	Teacher
Ronda McCord	Ronda	Ft. Wright Elementary	Instructional Assistant
Danita Pickett	Danita	Transportation	Bus Driver
Robyn Rolf	Robyn	White's Tower	Teacher

reason

dates

personal	3/16/2017 .5 day
medical	1/10-1/31/2017, 2/1-2/17/2017, 2/21-2/28/2017 35 days
medical	2/13/2017 1 day
medical	2/27-2/28/2017 2 days
maternity	2/17-2/28/2017 7 days

address

City, State Zip

4919 Cornrow Ct.	Independence, KY. 41051
5409 Stone Hill Dr	Taylor Mill, KY. 41015
858 Ridgepoint Dr	Independence, KY. 41051
212 5th.Street	Aurora, IN. 47001
422 James Ave	Erlanger, KY. 41018



FIELD OBSERVATION REPORT

2017.06

■ TO:	Kenton County Board of Education 1055 Eaton Drive Ft. Wright, KY 41017	■ DATE:	2017.06.27
ATTENTION:	Mr. Rob Haney		
■ FROM:	Mark Perry mperry@pca-arch.com 1881 Dixie Highway, Suite 130 Fort Wright, KY 41011 V: 859.431.8612 • F: 859.431.8611	■ PROJECT:	Kenton County School District Ft. Wright Elementary
COPIES TO:		PROJECT NO.:	2014-112

■ WE TRANSMIT THE ATTACHED ITEMS VIA: **EMAIL**

PURPOSE	<input type="checkbox"/> For your use	DISPOSITION	<input type="checkbox"/> No exceptions noted
	<input type="checkbox"/> As requested		<input type="checkbox"/> Exceptions noted, Revise as indicated.
	<input type="checkbox"/> For review and comment		<input type="checkbox"/> REJECTED: REVISE AND RESUBMIT
	<input type="checkbox"/> For information		
	<input checked="" type="checkbox"/> For record		
	<input type="checkbox"/> For approval		
	<input type="checkbox"/>		

COPIES	DATE	DESCRIPTION	PAGES
1	2017.06	Field Observation Report	6

Division 01: General Requirements

01.01: 2017.06.01 – Furniture to be relocated from Phase 2 spaces into completed Phase 1 spaces was being stored in the gymnasium until all Phase 1 flooring is complete.

Division 02: Existing Conditions

02.01: 2017.06.01 – Selective demolition was underway in Phase 2 classrooms. Specifically, ceilings were actively being removed.

02.02: 2017.06.01 – Partition demolition inside the Media Center was underway and complete with the exception of cleanup. Carpet had been removed in the Media Center with only VCT left for removal.

02.03: 2017.06.11 – Roof deck removal above Phase 2 classrooms was 90% complete, as was exterior masonry demo at the classrooms. Removal of the existing cafeteria walls was actively underway.

02.04: 2017.06.15 – Approximately 60% of the existing cafeteria walls had been removed.

02.05: 2017.06.19 – The existing cafeteria demolition was complete down to slab. Trucks were actively being loaded from the debris pile for off-site disposal. Bar joists above classrooms had been removed.

Division 03: Concrete

03.01: 2017.06.15 – The contractor was welding together rebar cages for Phase 2 piers.



Division 08: Doors and Windows

08.01: 2017.06.15 – The new Media Center office door frame was in place.

Division 09: Finishes

09.01: 2017.06.01 – Phase 1B classroom ceilings were 50% complete. The balance of corridor ceilings were underway as corridor above ceiling mechanicals were installed.

09.02: 2017.06.15 – Phase 1B accent walls had been painted.

09.03: 2017.06.15 – The new Media Center office was framed and had been boarded.

09.04: 2017.06.15 – Cafeteria floor prep was underway.

09.05: 2017.06.15 – Several areas where the ceiling subcontractor had damaged painted concrete masonry walls were observed. The contractor was advised to repair in advance of requesting we run a punchlist.

09.06: 2017.06.15 – The ceiling subcontractor was missing a number of manufactured corners in the ceiling grid and the contractor was advised to correct.

09.07: 2017.06.19 – Linoleum tile flooring was 60% complete in the cafeteria.

09.08: 2017.06.19 – Ceramic tile flooring in Phase 1B restrooms had been installed, but was yet to be grouted.

09.09: 2017.06.19 – Phase 1B classroom ceiling grids were complete. Tiles had been installed in the gymnasium building, but were yet to be installed in the four original building rooms.

Division 20-28: MEP

20-28.01: 2017.06.15 – New gymnasium lighting was complete.

20-28.02: 2017.06.15 – High humidity was observed in Phase 1 corridors. The cooling tower was not functioning. The contractor was advised to investigate and report back. The tower had been shut down the day before and the contractor had forgotten to re-energize.

20-28.03: 2017.06.19 – The gas line between the new gas meter and the lower level mechanical room was being installed.

CONSTRUCTION PHOTOS



2017.06.01 – Ceiling demo in existing cafeteria



2017.06.01 – Ceiling demo Phase 2 classroom



2017.06.01 – Media Center demo



2017.06.01 – Flooring demo – Media Center



2017.06.01 – Ceiling framing Phase 1B corridor



2017.06.01 – Furniture staged in the gym



2017.06.11 – Phase 2 demo underway



2017.06.11 – Phase 2 demo underway



2017.06.11 – Phase 2 demo – east side



2017.06.11 – Phase 2 demo – east side



2017.06.15 – new gym lighting energized

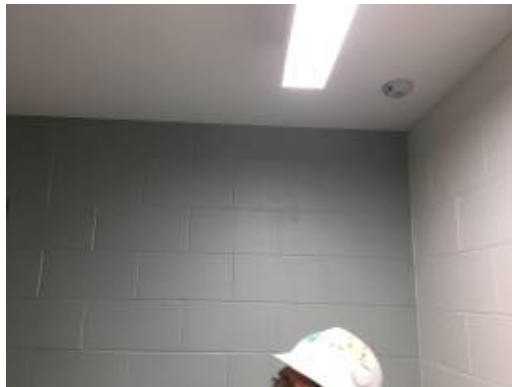

2017.06.15 – accent wall color in Phase 1B restroom

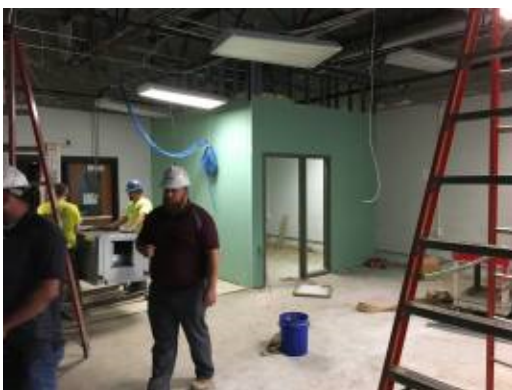

2017.06.15 – Media Center office



2017.06.15 – cafeteria floor prep



2017.06.15 – missing preformed grid corner



2017.06.15 – Phase 2 corridor demo



2017.06.15 – rebar cages for Phase 2 piers



2017.06.15 – Existing cafeteria demo



2017.06.19 – Where the cafeteria used to be



2017.06.19 – demo pile for haul-off



2017.06.19 – demo – east side



2017.06.19 – demo – east side



2017.06.19 – gas line installation



2017.06.19 – cafeteria flooring



2017.06.19 – Phase 1B restroom flooring



2017.06.19 – Phase 1B restroom flooring

- ☐ Please acknowledge receipt of transmitted items.
☐ Return transmitted items to PCA ARCHITECTURE^{PSC}.

END

Project Construction Field Report

Project Name: Kenton County Schools – Guaranteed Energy Savings
Date: 06/26/17
Contractor: Fayette Electric, Dixon Electric, Freedom Electric, Maher Electric, Peck Hannaford Brigg Co.
Distribution: Chris Baker, Kevin Pfefferman, Danny Mann, Rob Haney, Roger Maybrier, Katie Lacy

Safety (06/26/17):

- Toolbox topic for this week was PPE and Heat Stress.
- We discussed wearing appropriate PPE for task at hand and making sure others in area are doing so as well. Additionally we discussed protocol for dealing with Heat Stress related injuries. As we prepare for summer proper hydration is one of our biggest concerns.
- There were no safety incidents this week.

Work Completed (06/26/17):

- Across the district we have retrofitted around 6300 fixtures with new led tubes and removed the ballast. Additionally since LED tube deliveries are running late we have around 400 fixtures retro fitted and are awaiting tubes only to complete. The only schools we have not started yet are as follows:

River Ridge Elementary

- Gymnasiums Complete are as follows:

Caywood

Simon Kenton XL Simon Kenton SML

RC Hinsdale

Summit View Middle & Elem.

Dixie Heights SML & Dixie Heights XLG

Piner

Whites Tower

Kenton Elem.

- Maher Electric will complete Summit View high output lamp installation Tuesday of this week. Maher will also be starting Rivers Ridge gymnasium this week as well. They have also have installed blue lighting in all of the known locations and will install last three rooms once we have students final schedule.

- Dixon Electric continues to work on lighting at Simon Kenton. They have taken advantages of areas that do not require lighting and retro fitted low output fixtures as well as installed all of their high output tubes. Additionally Dixon has completed Kenton Elementary gymnasium lighting.

- Fayette Electric completed both gymnasiums at Dixie Heights last week and will be moving back to Turkeyfoot to complete the gym lighting there this week.

Dixie Heights High School electrical re-feed conduit that is to be bored underground was coordinated last week and all existing underground piping was located by third party companies. Boring is scheduled to start and should be completed this week.

All glass tube installations were completed last week at both Dixie and Beechgrove. There are less than 50 fixtures to do at Beechgrove not including Gym and Cafeteria and there is a little over 400 remaining at Dixie Heights.

Power side at Beechgrove continued last week focusing on units outside classrooms.

This week's focus will be shifting toward main mechanical room and mezzanine area.





- PBH focused mainly on piping demo the first part of last week where asbestos was removed and since has started installing new building hydronics loop piping.
- PHB's subcontractors poured piers for new cooling tower last week and cored most all of their holes for new building loop piping.
- They have also have received the pumps and tanks as well as all other mechanical equipment last week.
- We have received all equipment now And Crane is tentatively scheduled for Wednesday of this week.

Thanks,

Larry Rhinehart

Construction Manager

CMTA Energy Solutions

Kenton County Board of Education
Financial Report - All Funds
For the Month Ended May 31, 2017

Beginning Balance - May 1, 2017 \$ 41,248,921.33

Receipts:

General Property Tax	\$ 81,325.39	
Public Service Tax	-	
General Property Delinquent Tax	15,451.19	
Motor Vehicle Taxes	698,994.77	
Utilities Tax	492,229.60	
Omitted Property Tax	65.00	
Tuition - Regular Program	4,300.00	
Tuition - Other Ky Local School Districts		
Transfer Tuition		
Non Public School Transportation	-	
Interest From Investments	30,244.39	
Building Rentals	315.00	
Bus Rentals	58,144.72	
Local Grant Receipts	-	
Other Local Receipts	27,623.25	
Seek Program Funds	3,557,631.00	
Vocational Transportation	71,968.00	
Other State Revenues	1,641,202.74	
Revenue in Lieu of Tax	14,533.29	
Federal Aid Through State	395,207.08	
Other Rebates		
Other Reimbursements And Refunds	2,448.35	
District Activities Revenue	19,953.55	
Sale of Equipment	2,432.75	
Indirect Cost Transfer	10,045.33	
Loss Comp - Buildings	\$0.00	
Fund Transfers	<u>\$666,535.66</u>	
Total Receipts:		<u>\$ 7,790,651.06</u>
Total Receipts plus Balance		\$ 49,039,572.39
Disbursements		<u>\$11,458,335.00</u>
Ending Balance - May 31, 2017		<u><u>\$ 37,581,237.39</u></u>

Kenton County Board of Education

Available Funds - Comparison

May 31, 2017

	General/SR Funds	Building & Debt Funds	Capital Outlay	Total
This Month	\$27,321,700.15	(\$662,702.92)	\$1,235.34	\$26,660,232.57
Last Month	\$27,958,697.46	\$1,707,216.77	\$0.00	\$29,665,914.23
1 Year Ago	\$23,182,451.60	(\$1,517,953.60)	\$1,319,400.27	\$22,983,898.27
FY Ended				
6/30/2016	\$13,865,655.84	\$0.00	\$1,235.32	\$13,866,891.16
6/30/2015	\$13,566,875.80	\$0.00	\$14,433.27	\$13,581,309.07
6/30/2014	\$11,284,399.19	\$0.00	\$2,122.71	\$11,286,521.90
6/30/2013	\$15,606,076.45	\$0.00	\$8,214.00	\$15,614,290.45
6/30/2012	\$18,244,519.53	\$0.00	\$1,113,754.70	\$19,358,274.23
6/30/2011	\$16,401,082.42	\$0.00	\$0.00	\$16,401,082.42
6/30/2010	\$12,762,567.55	\$0.00	\$0.00	\$12,762,567.55
6/30/2009	\$9,369,693.57	\$1,795,153.81	\$749,706.36	\$11,914,553.74
6/30/2008	\$5,607,745.35	\$0.00	\$0.00	\$5,607,745.35
6/30/2007	\$6,149,538.47	\$50,072.96	\$704,388.78	\$6,904,000.21
6/30/2006	\$7,444,256.16	\$0.00	\$0.00	\$7,444,256.16
6/30/2005	\$6,296,452.69	\$0.00	\$0.00	\$6,296,452.69
6/30/2004	\$7,626,328.79	\$0.00	\$0.00	\$7,626,328.79
6/30/2003	\$6,741,531.84	\$494,023.07	\$0.00	\$7,235,554.91
6/30/2002	\$5,009,602.20	\$400,838.21	\$0.00	\$5,410,440.41
6/30/2001	\$9,680,736.04	\$5,867,830.15	\$0.00	\$15,548,566.19
6/30/2000	\$9,022,213.64	\$6,509,684.84	\$0.00	\$15,531,898.48
6/30/1999	\$5,908,136.83	\$6,996,956.41	\$0.00	\$12,905,093.24
6/30/1998	\$5,127,486.48	\$7,136,860.10	\$0.00	\$12,264,346.58
6/30/1997	\$2,650,673.64	\$7,176,863.24	\$0.00	\$9,827,536.88
6/30/1996	\$891,635.68	\$5,939,983.77	\$0.00	\$6,831,619.45
6/30/1995	\$734,642.00	\$5,242,850.57	\$177.37	\$5,977,669.94
6/30/1994	\$853,822.23	\$5,737,422.07	\$543,137.19	\$7,134,381.49
6/30/1993	\$1,573,864.90	\$5,807,533.71	\$130,656.82	\$7,512,055.43
6/30/1992	\$671,910.71	\$4,311,761.40	\$1,890,202.41	\$6,873,874.52
6/30/1991	\$1,902,984.26	\$3,585,539.74	\$1,200,083.92	\$6,688,607.92
6/30/1990	\$1,008,534.49	\$2,970,711.76	\$842,591.70	\$4,821,837.95
6/30/1989	\$1,332,638.33	\$3,205,131.99	\$1,150,088.85	\$5,687,859.17
6/30/1988	\$1,368,665.03	\$3,649,329.68	\$1,275,212.79	\$6,293,207.50
6/30/1987	\$1,095,421.29	\$3,209,123.03	\$1,132,414.38	\$5,436,958.70
6/30/1986	\$819,958.46	\$2,051,912.63	\$1,851,137.41	\$4,723,008.50
6/30/1985	\$1,024,466.41	\$2,228,961.73	\$2,203,957.02	\$5,457,385.16
6/30/1984	\$1,085,628.71	\$2,734,966.05	\$1,647,039.77	\$5,467,634.53
6/30/1983	\$953,573.52	\$2,360,641.71	\$706,799.41	\$4,021,014.64

Cash Basis Position

Kenton County Board of Education

Cash Position - May 31, 2017

	General & Special Revenue Funds	Building & Debt Service Funds	Capital Outlay	Construction
Beg. Balance	\$27,958,697.46	\$1,707,216.77	\$0.00	\$11,583,007.10
Receipts	\$6,474,538.40	\$0.00	\$649,577.00	\$0.00
Total	\$34,433,235.86	\$1,707,216.77	\$649,577.00	\$11,583,007.10
Disbursements	\$7,778,071.37	\$2,369,919.69	0	\$662,002.28
Transfer	\$666,535.66	\$0.00	(\$648,341.66)	\$0.00
Available Funds	\$27,321,700.15	(\$662,702.92)	\$1,235.34	\$10,921,004.82
Cash/Investments	\$27,321,700.15	(\$662,702.92)	\$1,235.34	\$10,921,004.82
Int. this Mo.	\$30,244.39	\$0.00	\$0.00	\$0.00
Int. Y-T-D	\$233,070.06	\$0.00	\$0.00	\$0.00

	Auton	Williams Memorial	Helen Mann Trust Fund
Beg. Balance	\$41,427.23	\$4,051.18	\$9,318.19
Receipts	\$28.14	\$2.75	\$6.33
Transfers In	\$0.00	\$0.00	\$0.00
Total	\$41,455.37	\$4,053.93	\$9,324.52
Disbursements	\$0.00	\$0.00	\$0.00
Available Funds	\$41,455.37	\$4,053.93	\$9,324.52
Cash/Investments	\$41,455.37	\$4,053.93	\$9,324.52
Int. this Mo.	\$28.14	\$2.75	\$6.33
Int. Y-T-D	\$183.07	\$18.36	\$41.18

Cash Basis Position

Kenton County Board of Education
Food Service

Financial Report
For the Month Ended May 31, 2017

Beginning Balance	\$ 1,363,873.66
-------------------	-----------------

Receipts

Interest Income	\$ 980.09
Lunch - Reimbursable	156,379.30
Breakfast - Reimbursable	12,684.40
Lunch - Non-Reimbursable	6,374.50
Breakfast - Non-Reimbursable	438.30
A-La-Carte Sales	23,268.11
Restricted Fed Through State	277,386.61
State Revenue	56,810.15
Other Receipts	2,171.21
Donated Commodities	23,446.02
Miscellaneous Revenue	<u>902.09</u>

Beginning Balance + Receipts	\$ 1,924,714.44
------------------------------	-----------------

Disbursements	<u>521,824.17</u>
---------------	-------------------

MUNIS Ending Balance	<u><u>\$ 1,402,890.27</u></u>
----------------------	-------------------------------

Kenton County Board of Education
Schedule of Investments
May 31, 2017

Investment Description	Principal Amount	Priced to Yield	Maturity Date	Call Date
FFB Money Market	\$28,409,083.32	0.90%	N/A	N/A
Fed Home Loan Bank	\$2,000,000.00	2.07%	11/23/2021	5/23/2017
Fed Home Loan Bank	\$1,000,000.00	1.24%	7/13/2020	1/13/2017
TOTAL	<u>\$31,409,083.32</u>			

KENTON COUNTY BOARD OF EDUCATION

Combined Fund Balance Sheet - All Funds

UNAUDITED

May 31, 2017

	GOVERNMENTAL FUNDS							PROPRIETARY	
	General	Special Revenue	District Activity	Building	Capital Outlay	Construction	Debt Service	Food Service	Total Funds
Assets									
Cash	\$ 23,194,661.88	\$ 510,003.28	\$ 617,034.99	\$ -	\$ 1,235.34	\$ 10,921,004.82	\$ (662,702.92)	\$ 1,402,890.27	\$ 35,984,127.66
Investments	3,000,000.00								3,000,000.00
Cash - Fiscal Agent	0								-
Cash - Trust Accts.	54,833.82								54,833.82
Receivables	1,482,834.84	770.00						21,521.82	1,505,126.66
Inventories	185,272.10							233,567.77	418,839.87
Deferred Outflow-CERS								708,007.00	708,007.00
TOTAL ASSETS	\$ 27,917,602.64	\$ 510,773.28	\$ 617,034.99	\$ -	\$ 1,235.34	\$ 10,921,004.82	\$ (662,702.92)	\$ 2,365,986.86	\$ 41,670,935.01
Liabilities:									
Accounts Payable	269,015.67	17,633.26	9,020.08			1,185.95		1,662.41	298,517.37
Deferred Revenue	47,765.68	770.00						74,343.94	122,879.62
Sick Leave Payable	-							69,379.59	69,379.59
Assigned - Purchase Obligations	(1,051,614.08)	(157,419.33)	(68,903.38)			(2,761,253.19)		(140,276.53)	(4,179,466.51)
Deferred Inflow-CERS								360,952.00	360,952.00
Unfunded Pension Liability								3,308,122.00	3,308,122.00
TOTAL LIABILITIES	\$ (734,832.73)	\$ (139,016.07)	\$ (59,883.30)	\$ -	\$ -	\$ (2,760,067.24)	\$ -	\$ 3,674,183.41	\$ (19,615.93)
Fund Equity									
Fund Balance	\$ 27,415,549.19	\$ 492,370.02	\$ 608,014.91	\$ -	\$ 1,235.34	\$ 10,919,818.87	\$ (662,702.92)	\$ (1,682,040.85)	\$ 37,092,244.56
Assigned - Purchase Obligations	1,051,614.08	157,419.33	68,903.38	-	-	2,761,253.19	-	140,276.53	\$ 4,179,466.51
Nonspendable - Inventories	185,272.10							233,567.77	\$ 418,839.87
TOTAL FUND BALANCE	\$ 28,652,435.37	\$ 649,789.35	\$ 676,918.29	\$ -	\$ 1,235.34	\$ 13,681,072.06	\$ (662,702.92)	\$ (1,308,196.55)	\$ 41,690,550.94
Total Liabilities & Fund Balance	\$ 27,917,602.64	\$ 510,773.28	\$ 617,034.99	\$ -	\$ 1,235.34	\$ 10,921,004.82	\$ (662,702.92)	\$ 2,365,986.86	\$ 41,670,935.01

NOTE: Cash Basis Only - Excludes Fixed Assets, Long-Term Debt, On-Behalf & Other Non-Cash Entries

KENTON COUNTY BOARD OF EDUCATION

UNAUDITED

Year To Date Budget Report

For the Eleven Months Ended May 31, 2017

General Fund					Special Revenue Funds			
	YTD Actual	Annual Budget	Available Budget	% Budget Used	YTD Actual	Annual Budget	Available Budget	% Budget Used
Beginning Balance	\$ 14,349,779.51	\$ 14,262,341.20	-\$87,438.31	100.6%	\$ 586,325.37	\$ 586,325.37	\$0.00	0.0%
Revenues								
Local Taxes	45,479,181.80	45,482,648.00	3,466.20	100.0%			\$0.00	0.0%
Other Local Revenue	1,044,978.52	1,538,532.00	493,553.48	67.9%	732,020.92	300,112.91	(\$431,908.01)	243.9%
State SEEK	39,522,167.00	43,063,577.00	3,541,410.00	91.8%			\$0.00	0.0%
Other State Revenue	445,385.57	481,500.00	36,114.43	92.5%	5,081,566.65	4,973,973.90	(\$107,592.75)	0.0%
Federal Sources	258,860.68	250,000.00	(8,860.68)	103.5%	4,064,962.63	5,773,984.00	\$1,709,021.37	70.4%
Total Revenues	\$ 86,750,573.57	\$ 90,816,257.00	\$ 4,065,683.43	95.5%	\$ 9,878,550.20	\$ 11,048,070.81	\$ 1,169,520.61	89.4%
Expenditures								
Instruction								
Salaries & Benefits	38,326,775.24	51,023,762.05	12,696,986.81	75.1%	5,022,318.17	6,447,062.30	1,424,744.13	77.9%
Other Expenses	2,498,717.85	3,066,752.65	568,034.80	81.5%	1,673,842.45	1,862,645.89	188,803.44	89.9%
Student Support			-					
Salaries & Benefits	4,658,712.14	6,141,464.12	1,482,751.98	75.9%	248,052.41	314,660.00	66,607.59	78.8%
Other Expenses	150,429.07	165,021.36	14,592.29	91.2%	16,179.55	60,138.94	43,959.39	26.9%
Instruct Staff Support			-					
Salaries & Benefits	2,103,550.14	2,569,992.00	466,441.86	81.9%	848,101.09	876,135.90	28,034.81	96.8%
Other Expenses	179,416.72	404,290.16	224,873.44	44.4%	101,444.73	81,489.15	(19,955.58)	124.5%
District Admin Support			-					
Salaries & Benefits	769,960.96	674,424.74	(95,536.22)	114.2%	-	-	-	0.0%
Other Expenses	1,603,276.62	1,734,206.74	130,930.12	92.5%			-	0.0%
School Admin Support			-					
Salaries & Benefits	5,385,102.70	6,407,792.63	1,022,689.93	84.0%	224,640.15	244,363.00	19,722.85	91.9%
Other Expenses	137,647.68	129,295.84	(8,351.84)	106.5%	-	-	-	0.0%
Business Support Serv			-					
Salaries & Benefits	982,580.46	1,134,368.72	151,788.26	86.6%	-	-	-	0.0%
Other Expenses	269,171.75	255,364.68	(13,807.07)	105.4%	-		-	0.0%
Plant Oper & Maint			-					
Salaries & Benefits	4,787,862.34	5,224,249.62	436,387.28	91.6%	6,050.24	3,113.84	(2,936.40)	194.3%
Other Expenses	4,469,749.11	5,617,961.24	1,148,212.13	79.6%	3,849.07	191,265.08	187,416.01	2.0%
Student Transportation			-					
Salaries & Benefits	5,051,965.62	6,208,942.45	1,156,976.83	81.4%	311,564.16	316,872.07	5,307.91	98.3%
Other Expenses	1,772,303.69	2,889,622.85	1,117,319.16	61.3%	10,158.55	-	(10,158.55)	100.0%
Community Services			-					
Salaries & Benefits	342.36	-	(342.36)		819,807.67	955,954.94	136,147.27	85.8%
Other Expenses	1,100.86	2,718.09	1,617.23	40.5%	75,800.03	101,527.42	25,727.39	74.7%
Education Specific			-					
Salaries & Benefits		-	-				-	0.0%
Other Expenses		-	-		438,827.95	432,296.00	(6,531.95)	101.5%
Lease & Debt Service	661,707.35	647,713.94	(13,993.41)	102.2%	-	6,871.65	6,871.65	0.0%
Total Expenditures	\$ 73,810,372.66	\$ 94,297,943.88	\$ 20,487,571.22	78.3%	\$ 9,800,636.22	\$ 11,894,396.18	\$ 2,093,759.96	82.4%
Other Fund Sources (Uses)								
Fund Transfers In	914,904.38	470,528.19	(444,376.19)	0.0%	472,671.00	315,000.00	(157,671.00)	150.1%
Fund Transfers Out	(845,060.50)	(886,787.50)	(41,727.00)	95.3%	(36,525.42)	(55,000.00)	(18,474.58)	0.0%
Asset Transactions	55,724.89	42,980.00	(12,744.89)	129.7%		-	-	0.0%
Total Other Fund Sources (Uses)	125,568.77	(373,279.31)	(498,848.08)	-33.6%	\$436,145.58	\$260,000.00	-\$176,145.58	167.7%
Contingency	-	10,407,375.01	\$10,407,375.01	0.0%	-	-	-	0.0%
Excess Balance & Revenues Over (Under) Expenditures and Uses	\$ 27,415,549.19	\$ (0.00)			\$ 1,100,384.93	\$ -		

KENTON COUNTY BOARD OF EDUCATION

UNAUDITED

Year To Date Budget Report For the Eleven Months Ended May 31, 2017

	Capital Outlay Fund			Building Fund		
	YTD Actual	Annual Budget	Available Budget	YTD Actual	Annual Budget	Available Budget
Beginning Balance	\$ 1,235.32	\$ 1,235.32	\$ -	\$ -	\$ -	\$ -
Revenues						
Local Taxes			-	13,141,563.00	13,141,563.00	-
Other State Revenue	1,301,295.00	1,301,295.00	-	765,089.00	1,428,096.00	663,007.00
Federal Sources	-	-	-	-	-	-
Total Revenues	\$ 1,301,295.00	\$ 1,301,295.00	\$ -	\$ 13,906,652.00	\$ 14,569,659.00	\$ 663,007.00
Expenditures						
Plant Oper & Maint	-	-	-	-	-	-
Other Expenses	-	-	-	-	-	-
Total Expenditures	\$ -	\$ -	\$ -	\$ -	\$ -	\$ -
Other Fund Sources (Uses)						
Fund Transfers In	-	-	-	-	-	-
Fund Transfers Out	(1,301,294.98)	(1,301,295.00)	(0.02)	(13,906,652.00)	(14,569,659.00)	(663,007.00)
Total Other Fund Sources (Uses)	\$ (1,301,294.98)	\$ (1,301,295.00)	\$ (0.02)	\$ (13,906,652.00)	\$ (14,569,659.00)	\$ (663,007.00)
Excess Balance & Revenues Over (Under) Expenditures and Uses	\$ 1,235.34	\$ 1,235.32		\$ -	\$ -	

	Construction Fund			Debt Service Fund		
	YTD Actual	Annual Budget	Available Budget	YTD Actual	Annual Budget	Available Budget
Beginning Balance	\$19,778,366.73	\$19,778,366.73	\$0.00	\$0.00	\$0.00	\$0.00
Revenues						
Local Taxes	\$0.00	\$0.00	\$0.00	\$0.00	-	-
Bond Issue Proceeds	-	-	-	-	-	-
Interest Income	6,401.12	-	(6,401.12)	-	-	-
Total Revenues	\$6,401.12	\$0.00	-\$6,401.12	\$0.00	\$0.00	\$0.00
Expenditures						
Building Construction	\$8,864,948.98	\$19,778,366.73	10,913,417.75	\$0.00	\$0.00	-
Debt Service Principal	\$0.00	\$0.00	-	11,058,546.00	11,058,546.00	-
Debt Service Interest	-	-	-	4,577,973.40	4,578,277.48	304.08
Total Expenditures	\$8,864,948.98	\$19,778,366.73	\$10,913,417.75	\$15,636,519.40	\$15,636,823.48	\$304.08
Other Fund Sources (Uses)						
Fund Transfers In	\$0.00	\$0.00	\$0.00	\$14,973,816.48	\$15,636,823.48	\$663,007.00
Fund Transfers Out	-	-	-	-	-	-
Total Other Fund Sources (Uses)	\$0.00	\$0.00	\$0.00	\$14,973,816.48	\$15,636,823.48	\$663,007.00
Excess Balance & Revenues Over (Under) Expenditures and Uses	\$10,919,818.87	\$0.00		(\$662,702.92)	\$0.00	

NOTE: Cash Basis Only - Excludes Fixed Assets, Long-Term Debt, On-Behalf & Other Non-Cash Entries

KENTON COUNTY BOARD OF EDUCATION

UNAUDITED

Year To Date Budget Report

For the Eleven Months Ended May 31, 2017

Food Service Fund

	YTD Actual	Annual Budget	Available Budget	% Budget Used
Beginning Balance	\$ 742,051.78	\$ 664,191.01	\$ (77,860.77)	111.7%
Revenues				
Lunch - Reimbursable	1,386,679.65	1,450,000.00	63,320.35	95.6%
Breakfast - Reimbursable	110,999.30	143,000.00	32,000.70	77.6%
Lunch - Non Reimbursable	64,342.25	65,000.00	657.75	99.0%
Breakfast - Non Reimbursable	3,686.65	8,000.00	4,313.35	46.1%
A-La-Carte Sales	312,234.62	415,075.00	102,840.38	75.2%
Other Lunchroom Receipts	42,372.74	48,000.00	5,627.26	88.3%
State Restricted Revenue	56,810.15	60,000.00	3,189.85	94.7%
Federal Restricted Revenue	3,054,311.02	2,934,734.00	(119,577.02)	104.1%
Donated Commodities	364,193.17	434,387.50	70,194.33	83.8%
Interest Income	4,655.12	250.00	(4,405.12)	1862.0%
Total Revenues	\$ 5,400,284.67	\$ 5,558,446.50	\$ 158,161.83	97.2%
Expenditures				
Salaries & Benefits	\$2,070,312.83	\$2,635,805.75	\$565,492.92	78.5%
Professional & Tech. Services	38,307.70	188,143.87	149,836.17	20.4%
Machinery & Equip	70,850.64	3,016.00	(67,834.64)	2349.2%
Computers & Equipment	31,017.00	45,022.00	14,005.00	68.9%
Food	2,330,960.77	2,479,688.00	148,727.23	94.0%
Supplies	229,466.07	273,381.76	43,915.69	83.9%
Administrative Expense	32,102.28	62,349.00	30,246.72	51.5%
Indirect Cost Transfer	72,460.96	89,700.00	17,239.04	80.8%
Total Expenditures	\$4,875,478.25	\$5,777,106.38	\$901,628.13	84.4%
Contingency	-	445,531.13		
Excess Balance & Revenues Over (Under) Expenditures and Uses	\$ 1,266,858.20	\$ -		

NOTE: Cash Basis Only - Excludes Fixed Assets, Long-Term Debt, On-Behalf & Other Non-Cash Entries

Kenton County School District

Board Meeting



Monthly Cost and Usage Performance-

Performance Period July 2016– June2017

Kenton County Schools Weather Normalized Cost & Usage Savings

Current Year: July 2016 to June 2017

Base Year: June 2005 to May 2006 (Twenhofel uses BYE May 2007)

TOTAL ENERGY (mmBtu)

Month	USE (mmBtu)		AVOIDED USE		COST		AVOIDED COST	
	Base Year	Current YTD	Savings	Savings %	Base Year	Current YTD	Savings	Savings %
July 2016	8,401	3,638	4,763	56.7%	224,767	109,294	\$ 115,473	51.4%
August 2016	11,413	5,525	5,888	51.6%	298,115	164,250	\$ 133,865	44.9%
September 2016	12,290	6,013	6,277	51.1%	290,454	165,810	\$ 124,644	42.9%
October 2016	10,766	6,176	4,590	42.6%	255,331	146,782	\$ 108,549	42.5%
November 2016	12,258	7,811	4,448	36.3%	230,659	140,474	\$ 90,184	39.1%
December 2016	16,186	9,472	6,714	41.5%	247,036	151,563	\$ 95,473	38.6%
January 2017	15,802	11,029	4,773	30.2%	250,968	167,479	\$ 83,488	33.3%
February 2017	13,194	8,799	4,395	33.3%	221,918	145,734	\$ 76,184	34.3%
March 2017	13,701	8,383	5,318	38.8%	238,167	146,867	\$ 91,300	38.3%
April 2017								
May 2017								
June 2017								
Total Year To-Date	114,011	66,846	47,166	41.4%	\$2,257,414	\$1,338,255	\$ 919,160	40.72%

Kenton County Schools Weather Normalized Cost & Usage Savings

Current Year: July 2016 to June 2017





Base Year: June 2005 to May 2006 (Twenhofel uses BYE May 2007)

TOTAL ENERGY (mmBtu)

Site	USE (mmBtu)		AVOIDED USE		COST		AVOIDED COST	
	Base Year	Current YTD	Savings	Savings %	Base Year	Current YTD	Savings	Savings %
BEECHGROVE ELEMENTARY	4,020	3,826	193	4.8%	68,258	62,115	\$ 6,143	9.0%
CAYWOOD ELEMENTARY	2,384	1,944	440	18.5%	49,513	39,991	\$ 9,522	19.2%
DIXIE HEIGHTS HIGH SCHOOL	15,628	7,868	7,759	49.7%	293,826	154,794	\$ 139,032	47.3%
FT WRIGHT ELEMENTARY SCHOOL	2,657	2,742	(85)	-3.2%	51,360	53,564	\$ (2,204)	-4.3%
HINSDALE ELEMENTARY SCHOOL	3,294	2,606	688	20.9%	71,309	54,175	\$ 17,133	24.0%
KENTON ELEMENTARY	6,051	3,202	2,849	47.1%	113,948	70,693	\$ 43,255	38.0%
PINER ELEMENTARY	1,473	1,082	391	26.5%	43,211	31,700	\$ 11,511	26.6%
RIVER RIDGE ELEMENTARY	6,806	5,589	1,216	17.9%	156,465	114,311	\$ 42,154	26.9%
RYLAND HEIGHTS ELEMENTARY	1,338	1,516	(178)	-13.3%	29,873	33,772	\$ (3,899)	-13.1%
SCOTT HIGH	12,359	6,735	5,624	45.5%	260,188	143,173	\$ 117,015	45.0%
SIMON KENTON HIGH	18,249	8,016	10,233	56.1%	391,928	163,783	\$ 228,145	58.2%
SUMMIT VIEW CAMPUS	12,855	8,476	4,379	34.1%	299,574	196,862	\$ 102,712	34.3%
TAYLOR MILL ELEMENTARY	6,140	3,181	2,959	48.2%	82,464	46,018	\$ 36,446	44.2%
TURKEY FOOT MIDDLE SCHOOL	8,610	1,437	7,173	83.3%	93,013	17,390	\$ 75,623	81.3%
TWENHOFEL MIDDLE SCHOOL	4,499	2,663	1,836	40.8%	88,186	54,355	\$ 33,832	38.4%
WHITE'S TOWER ELEMENTARY	2,969	2,988	(19)	-0.6%	52,933	40,653	\$ 12,280	23.2%
WOODLAND MIDDLE SCHOOL	4,679	2,973	1,706	36.5%	111,367	60,908	\$ 50,459	45.3%
Total Year To-Date	114,011	66,846	47,166	41.4%	\$2,257,414	\$1,338,255	\$ 919,160	40.72%

Kenton County School District Emission Reduction YTD

July 2016 to June 2017 (All Facility classes, All Facilities)

Energy Type	 Energy Savings	 lbs. of CO2 Reduced	 Cars off Road	 # of Homes Powered / year	 # of trees planted
Electricity (kWh)	8,247,714	17,320,199	1,513	1,167	201,398
Natural Gas (kBtu)	190,223	2,225,613	194	150	25,879
Totals		19,545,813	1,707	1,317	227,277

ENERGY STAR Scores Ranking

All Facilities -- Most Recent Scores as of 03/2017

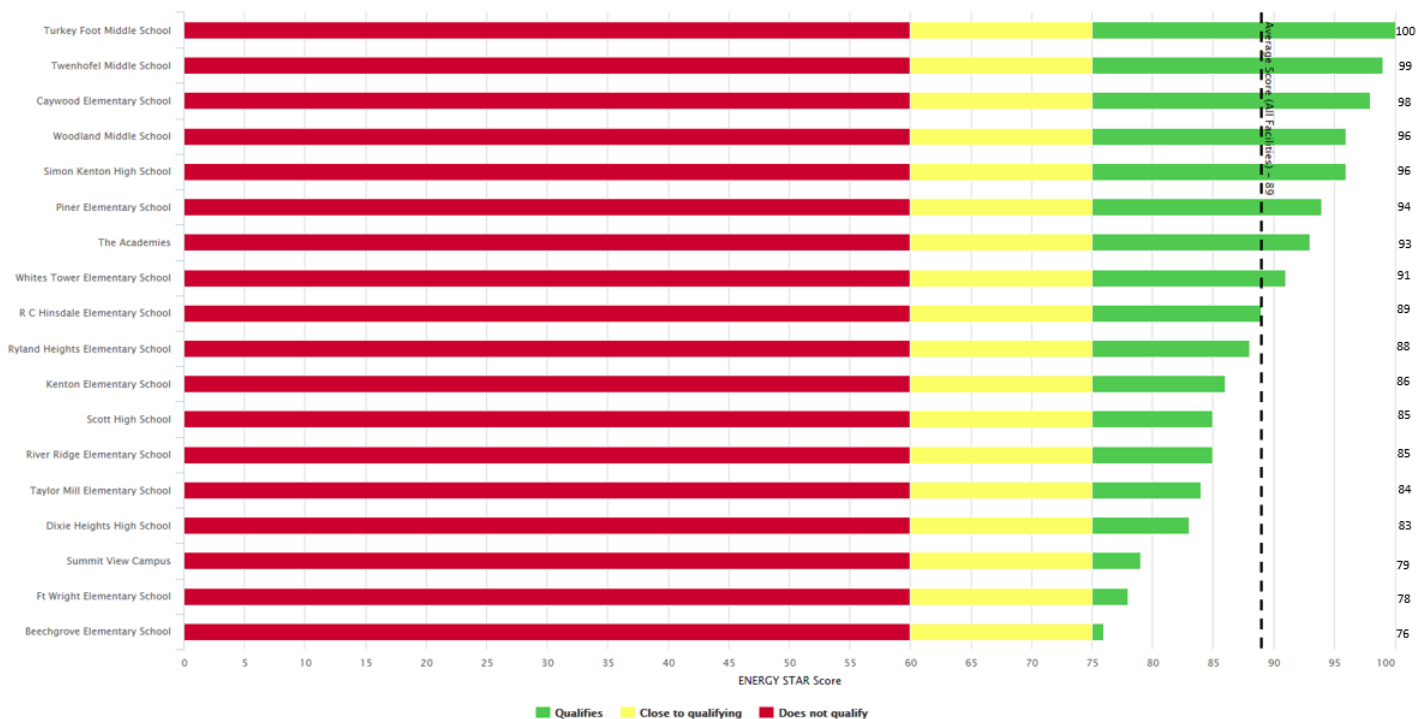

Kenton County Board of Education
Financial Report - All Funds
For the Month Ended May 31, 2017

Beginning Balance - May 1, 2017 \$ 41,248,921.33

Receipts:

General Property Tax	\$	81,325.39	
Public Service Tax		-	
General Property Delinquent Tax		15,451.19	
Motor Vehicle Taxes		698,994.77	
Utilities Tax		492,229.60	
Omitted Property Tax		65.00	
Tuition - Regular Program		4,300.00	
Tuition - Other Ky Local School Districts			
Transfer Tuition			
Non Public School Transportation		-	
Interest From Investments		30,244.39	
Building Rentals		315.00	
Bus Rentals		58,144.72	
Local Grant Receipts		-	
Other Local Receipts		27,623.25	
Seek Program Funds		3,557,631.00	
Vocational Transportation		71,968.00	
Other State Revenues		1,641,202.74	
Revenue in Lieu of Tax		14,533.29	
Federal Aid Through State		395,207.08	
Other Rebates			
Other Reimbursements And Refunds		2,448.35	
District Activities Revenue		19,953.55	
Sale of Equipment		2,432.75	
Indirect Cost Transfer		10,045.33	
Loss Comp - Buildings		\$0.00	
Fund Transfers		\$666,535.66	
Total Receipts:		<u>7,790,651.06</u>	\$ <u>7,790,651.06</u>
Total Receipts plus Balance			\$ 49,039,572.39
Disbursements			<u>\$11,458,335.00</u>
Ending Balance - May 31, 2017			<u><u>\$ 37,581,237.39</u></u>

Kenton County Board of Education

Available Funds - Comparison

May 31, 2017

	General/SR Funds	Building & Debt Funds	Capital Outlay	Total
This Month	\$27,321,700.15	(\$662,702.92)	\$1,235.34	\$26,660,232.57
Last Month	\$27,958,697.46	\$1,707,216.77	\$0.00	\$29,665,914.23
1 Year Ago	\$23,182,451.60	(\$1,517,953.60)	\$1,319,400.27	\$22,983,898.27
FY Ended				
6/30/2016	\$13,865,655.84	\$0.00	\$1,235.32	\$13,866,891.16
6/30/2015	\$13,566,875.80	\$0.00	\$14,433.27	\$13,581,309.07
6/30/2014	\$11,284,399.19	\$0.00	\$2,122.71	\$11,286,521.90
6/30/2013	\$15,606,076.45	\$0.00	\$8,214.00	\$15,614,290.45
6/30/2012	\$18,244,519.53	\$0.00	\$1,113,754.70	\$19,358,274.23
6/30/2011	\$16,401,082.42	\$0.00	\$0.00	\$16,401,082.42
6/30/2010	\$12,762,567.55	\$0.00	\$0.00	\$12,762,567.55
6/30/2009	\$9,369,693.57	\$1,795,153.81	\$749,706.36	\$11,914,553.74
6/30/2008	\$5,607,745.35	\$0.00	\$0.00	\$5,607,745.35
6/30/2007	\$6,149,538.47	\$50,072.96	\$704,388.78	\$6,904,000.21
6/30/2006	\$7,444,256.16	\$0.00	\$0.00	\$7,444,256.16
6/30/2005	\$6,296,452.69	\$0.00	\$0.00	\$6,296,452.69
6/30/2004	\$7,626,328.79	\$0.00	\$0.00	\$7,626,328.79
6/30/2003	\$6,741,531.84	\$494,023.07	\$0.00	\$7,235,554.91
6/30/2002	\$5,009,602.20	\$400,838.21	\$0.00	\$5,410,440.41
6/30/2001	\$9,680,736.04	\$5,867,830.15	\$0.00	\$15,548,566.19
6/30/2000	\$9,022,213.64	\$6,509,684.84	\$0.00	\$15,531,898.48
6/30/1999	\$5,908,136.83	\$6,996,956.41	\$0.00	\$12,905,093.24
6/30/1998	\$5,127,486.48	\$7,136,860.10	\$0.00	\$12,264,346.58
6/30/1997	\$2,650,673.64	\$7,176,863.24	\$0.00	\$9,827,536.88
6/30/1996	\$891,635.68	\$5,939,983.77	\$0.00	\$6,831,619.45
6/30/1995	\$734,642.00	\$5,242,850.57	\$177.37	\$5,977,669.94
6/30/1994	\$853,822.23	\$5,737,422.07	\$543,137.19	\$7,134,381.49
6/30/1993	\$1,573,864.90	\$5,807,533.71	\$130,656.82	\$7,512,055.43
6/30/1992	\$671,910.71	\$4,311,761.40	\$1,890,202.41	\$6,873,874.52
6/30/1991	\$1,902,984.26	\$3,585,539.74	\$1,200,083.92	\$6,688,607.92
6/30/1990	\$1,008,534.49	\$2,970,711.76	\$842,591.70	\$4,821,837.95
6/30/1989	\$1,332,638.33	\$3,205,131.99	\$1,150,088.85	\$5,687,859.17
6/30/1988	\$1,368,665.03	\$3,649,329.68	\$1,275,212.79	\$6,293,207.50
6/30/1987	\$1,095,421.29	\$3,209,123.03	\$1,132,414.38	\$5,436,958.70
6/30/1986	\$819,958.46	\$2,051,912.63	\$1,851,137.41	\$4,723,008.50
6/30/1985	\$1,024,466.41	\$2,228,961.73	\$2,203,957.02	\$5,457,385.16
6/30/1984	\$1,085,628.71	\$2,734,966.05	\$1,647,039.77	\$5,467,634.53
6/30/1983	\$953,573.52	\$2,360,641.71	\$706,799.41	\$4,021,014.64

Cash Basis Position

Kenton County Board of Education

Cash Position - May 31, 2017

	General & Special Revenue Funds	Building & Debt Service Funds	Capital Outlay	Construction
Beg. Balance	\$27,958,697.46	\$1,707,216.77	\$0.00	\$11,583,007.10
Receipts	\$6,474,538.40	\$0.00	\$649,577.00	\$0.00
Total	\$34,433,235.86	\$1,707,216.77	\$649,577.00	\$11,583,007.10
Disbursements	\$7,778,071.37	\$2,369,919.69	0	\$662,002.28
Transfer	\$666,535.66	\$0.00	(\$648,341.66)	\$0.00
Available Funds	\$27,321,700.15	(\$662,702.92)	\$1,235.34	\$10,921,004.82
Cash/Investments	\$27,321,700.15	(\$662,702.92)	\$1,235.34	\$10,921,004.82
Int. this Mo.	\$30,244.39	\$0.00	\$0.00	\$0.00
Int. Y-T-D	\$233,070.06	\$0.00	\$0.00	\$0.00

	Auton	Williams Memorial	Helen Mann Trust Fund
Beg. Balance	\$41,427.23	\$4,051.18	\$9,318.19
Receipts	\$28.14	\$2.75	\$6.33
Transfers In	\$0.00	\$0.00	\$0.00
Total	\$41,455.37	\$4,053.93	\$9,324.52
Disbursements	\$0.00	\$0.00	\$0.00
Available Funds	\$41,455.37	\$4,053.93	\$9,324.52
Cash/Investments	\$41,455.37	\$4,053.93	\$9,324.52
Int. this Mo.	\$28.14	\$2.75	\$6.33
Int. Y-T-D	\$183.07	\$18.36	\$41.18

Cash Basis Position

Kenton County Board of Education
Food Service

Financial Report
For the Month Ended May 31, 2017

Beginning Balance	\$ 1,363,873.66
-------------------	-----------------

Receipts

Interest Income	\$ 980.09
Lunch - Reimbursable	156,379.30
Breakfast - Reimbursable	12,684.40
Lunch - Non-Reimbursable	6,374.50
Breakfast - Non-Reimbursable	438.30
A-La-Carte Sales	23,268.11
Restricted Fed Through State	277,386.61
State Revenue	56,810.15
Other Receipts	2,171.21
Donated Commodities	23,446.02
Miscellaneous Revenue	<u>902.09</u>

Beginning Balance + Receipts	\$ 1,924,714.44
------------------------------	-----------------

Disbursements	<u>521,824.17</u>
---------------	-------------------

MUNIS Ending Balance	<u><u>\$ 1,402,890.27</u></u>
----------------------	-------------------------------

Kenton County Board of Education

Schedule of Investments

May 31, 2017

Investment Description	Principal Amount	Priced to Yield	Maturity Date	Call Date
FFB Money Market	\$28,409,083.32	0.90%	N/A	N/A
Fed Home Loan Bank	\$2,000,000.00	2.07%	11/23/2021	5/23/2017
Fed Home Loan Bank	\$1,000,000.00	1.24%	7/13/2020	1/13/2017
TOTAL	<u>\$31,409,083.32</u>			

KENTON COUNTY BOARD OF EDUCATION

Combined Fund Balance Sheet - All Funds

UNAUDITED

May 31, 2017

	GOVERNMENTAL FUNDS							PROPRIETARY	
	General	Special Revenue	District Activity	Building	Capital Outlay	Construction	Debt Service	Food Service	Total Funds
Assets									
Cash	\$ 23,194,661.88	\$ 510,003.28	\$ 617,034.99	\$ -	\$ 1,235.34	\$ 10,921,004.82	\$ (662,702.92)	\$ 1,402,890.27	\$ 35,984,127.66
Investments	3,000,000.00								3,000,000.00
Cash - Fiscal Agent	0								-
Cash - Trust Accts.	54,833.82								54,833.82
Receivables	1,482,834.84	770.00						21,521.82	1,505,126.66
Inventories	185,272.10							233,567.77	418,839.87
Deferred Outflow-CERS								708,007.00	708,007.00
TOTAL ASSETS	\$ 27,917,602.64	\$ 510,773.28	\$ 617,034.99	\$ -	\$ 1,235.34	\$ 10,921,004.82	\$ (662,702.92)	\$ 2,365,986.86	\$ 41,670,935.01
Liabilities:									
Accounts Payable	269,015.67	17,633.26	9,020.08			1,185.95		1,662.41	298,517.37
Deferred Revenue	47,765.68	770.00						74,343.94	122,879.62
Sick Leave Payable	-							69,379.59	69,379.59
Assigned - Purchase Obligations	(1,051,614.08)	(157,419.33)	(68,903.38)			(2,761,253.19)		(140,276.53)	(4,179,466.51)
Deferred Inflow-CERS								360,952.00	360,952.00
Unfunded Pension Liability								3,308,122.00	3,308,122.00
TOTAL LIABILITIES	\$ (734,832.73)	\$ (139,016.07)	\$ (59,883.30)	\$ -	\$ -	\$ (2,760,067.24)	\$ -	\$ 3,674,183.41	\$ (19,615.93)
Fund Equity									
Fund Balance	\$ 27,415,549.19	\$ 492,370.02	\$ 608,014.91	\$ -	\$ 1,235.34	\$ 10,919,818.87	\$ (662,702.92)	\$ (1,682,040.85)	\$ 37,092,244.56
Assigned - Purchase Obligations	1,051,614.08	157,419.33	68,903.38	-	-	2,761,253.19	-	140,276.53	\$ 4,179,466.51
Nonspendable - Inventories	185,272.10							233,567.77	\$ 418,839.87
TOTAL FUND BALANCE	\$ 28,652,435.37	\$ 649,789.35	\$ 676,918.29	\$ -	\$ 1,235.34	\$ 13,681,072.06	\$ (662,702.92)	\$ (1,308,196.55)	\$ 41,690,550.94
Total Liabilities & Fund Balance	\$ 27,917,602.64	\$ 510,773.28	\$ 617,034.99	\$ -	\$ 1,235.34	\$ 10,921,004.82	\$ (662,702.92)	\$ 2,365,986.86	\$ 41,670,935.01

NOTE: Cash Basis Only - Excludes Fixed Assets, Long-Term Debt, On-Behalf & Other Non-Cash Entries

KENTON COUNTY BOARD OF EDUCATION

UNAUDITED

Year To Date Budget Report

For the Eleven Months Ended May 31, 2017

General Fund

Special Revenue Funds

	YTD Actual	Annual Budget	Available Budget	% Budget Used		YTD Actual	Annual Budget	Available Budget	% Budget Used
Beginning Balance	\$ 14,349,779.51	\$ 14,262,341.20	-\$87,438.31	100.6%		\$ 586,325.37	\$ 586,325.37	\$0.00	0.0%
Revenues									0.0%
Local Taxes	45,479,181.80	45,482,648.00	3,466.20	100.0%				\$0.00	0.0%
Other Local Revenue	1,044,978.52	1,538,532.00	493,553.48	67.9%		732,020.92	300,112.91	(\$431,908.01)	243.9%
State SEEK	39,522,167.00	43,063,577.00	3,541,410.00	91.8%				\$0.00	0.0%
Other State Revenue	445,385.57	481,500.00	36,114.43	92.5%		5,081,566.65	4,973,973.90	(\$107,592.75)	0.0%
Federal Sources	258,860.68	250,000.00	(8,860.68)	103.5%		4,064,962.63	5,773,984.00	\$1,709,021.37	70.4%
Total Revenues	\$ 86,750,573.57	\$ 90,816,257.00	\$ 4,065,683.43	95.5%		\$ 9,878,550.20	\$ 11,048,070.81	\$ 1,169,520.61	89.4%
Expenditures									
Instruction									
Salaries & Benefits	38,326,775.24	51,023,762.05	12,696,986.81	75.1%		5,022,318.17	6,447,062.30	1,424,744.13	77.9%
Other Expenses	2,498,717.85	3,066,752.65	568,034.80	81.5%		1,673,842.45	1,862,645.89	188,803.44	89.9%
Student Support									
Salaries & Benefits	4,658,712.14	6,141,464.12	1,482,751.98	75.9%		248,052.41	314,660.00	66,607.59	78.8%
Other Expenses	150,429.07	165,021.36	14,592.29	91.2%		16,179.55	60,138.94	43,959.39	26.9%
Instruct Staff Support									
Salaries & Benefits	2,103,550.14	2,569,992.00	466,441.86	81.9%		848,101.09	876,135.90	28,034.81	96.8%
Other Expenses	179,416.72	404,290.16	224,873.44	44.4%		101,444.73	81,489.15	(19,955.58)	124.5%
District Admin Support									
Salaries & Benefits	769,960.96	674,424.74	(95,536.22)	114.2%		-	-	-	0.0%
Other Expenses	1,603,276.62	1,734,206.74	130,930.12	92.5%				-	0.0%
School Admin Support									
Salaries & Benefits	5,385,102.70	6,407,792.63	1,022,689.93	84.0%		224,640.15	244,363.00	19,722.85	91.9%
Other Expenses	137,647.68	129,295.84	(8,351.84)	106.5%		-	-	-	0.0%
Business Support Serv									
Salaries & Benefits	982,580.46	1,134,368.72	151,788.26	86.6%		-	-	-	0.0%
Other Expenses	269,171.75	255,364.68	(13,807.07)	105.4%		-	-	-	0.0%
Plant Oper & Maint									
Salaries & Benefits	4,787,862.34	5,224,249.62	436,387.28	91.6%		6,050.24	3,113.84	(2,936.40)	194.3%
Other Expenses	4,469,749.11	5,617,961.24	1,148,212.13	79.6%		3,849.07	191,265.08	187,416.01	2.0%
Student Transportation									
Salaries & Benefits	5,051,965.62	6,208,942.45	1,156,976.83	81.4%		311,564.16	316,872.07	5,307.91	98.3%
Other Expenses	1,772,303.69	2,889,622.85	1,117,319.16	61.3%		10,158.55	-	(10,158.55)	100.0%
Community Services									
Salaries & Benefits	342.36	-	(342.36)			819,807.67	955,954.94	136,147.27	85.8%
Other Expenses	1,100.86	2,718.09	1,617.23	40.5%		75,800.03	101,527.42	25,727.39	74.7%
Education Specific									
Salaries & Benefits		-	-					-	0.0%
Other Expenses		-	-			438,827.95	432,296.00	(6,531.95)	101.5%
Lease & Debt Service	661,707.35	647,713.94	(13,993.41)	102.2%		-	6,871.65	6,871.65	0.0%
Total Expenditures	\$ 73,810,372.66	\$ 94,297,943.88	\$ 20,487,571.22	78.3%		\$ 9,800,636.22	\$ 11,894,396.18	\$ 2,093,759.96	82.4%
Other Fund Sources (Uses)									
Fund Transfers In	914,904.38	470,528.19	(444,376.19)	0.0%		472,671.00	315,000.00	(157,671.00)	150.1%
Fund Transfers Out	(845,060.50)	(886,787.50)	(41,727.00)	95.3%		(36,525.42)	(55,000.00)	(18,474.58)	0.0%
Asset Transactions	55,724.89	42,980.00	(12,744.89)	129.7%			-	-	0.0%
Total Other Fund Sources (Uses)	125,568.77	(373,279.31)	(498,848.08)	-33.6%		\$436,145.58	\$260,000.00	-\$176,145.58	167.7%
Contingency	-	10,407,375.01	\$10,407,375.01	0.0%		-	-	-	0.0%
Excess Balance & Revenues Over (Under) Expenditures									
Uses	\$ 27,415,549.19	\$ (0.00)				\$ 1,100,384.93	\$ -		

KENTON COUNTY BOARD OF EDUCATION

UNAUDITED

Year To Date Budget Report For the Eleven Months Ended May 31, 2017

	Capital Outlay Fund			Building Fund		
	YTD Actual	Annual Budget	Available Budget	YTD Actual	Annual Budget	Available Budget
Beginning Balance	\$ 1,235.32	\$ 1,235.32	\$ -	\$ -	\$ -	\$ -
Revenues						
Local Taxes			-	13,141,563.00	13,141,563.00	-
Other State Revenue	1,301,295.00	1,301,295.00	-	765,089.00	1,428,096.00	663,007.00
Federal Sources	-	-	-	-	-	-
Total Revenues	\$ 1,301,295.00	\$ 1,301,295.00	\$ -	\$ 13,906,652.00	\$ 14,569,659.00	\$ 663,007.00
Expenditures						
<i>Plant Oper & Maint</i>						
Other Expenses	-	-	-	-	-	-
Total Expenditures	\$ -	\$ -	\$ -	\$ -	\$ -	\$ -
Other Fund Sources (Uses)						
Fund Transfers In	-	-	-	-	-	-
Fund Transfers Out	(1,301,294.98)	(1,301,295.00)	(0.02)	(13,906,652.00)	(14,569,659.00)	(663,007.00)
Total Other Fund Sources (Uses)	\$ (1,301,294.98)	\$ (1,301,295.00)	\$ (0.02)	\$ (13,906,652.00)	\$ (14,569,659.00)	\$ (663,007.00)
Excess Balance & Revenues Over (Under) Expenditures and Uses	\$ 1,235.34	\$1,235.32		\$ -	\$ -	

	Construction Fund			Debt Service Fund		
	YTD Actual	Annual Budget	Available Budget	YTD Actual	Annual Budget	Available Budget
Beginning Balance	\$19,778,366.73	\$19,778,366.73	\$0.00	\$0.00	\$0.00	\$0.00
Revenues						
Local Taxes	\$0.00	\$0.00	\$0.00	\$0.00	-	-
Bond Issue Proceeds	-	-	-	-	-	-
Interest Income	6,401.12	-	(6,401.12)	-	-	-
Total Revenues	\$6,401.12	\$0.00	-\$6,401.12	\$0.00	\$0.00	\$0.00
Expenditures						
<i>Building Construction</i>						
<i>Debt Service Principal</i>						
<i>Debt Service Interest</i>						
Total Expenditures	\$8,864,948.98	\$19,778,366.73	\$10,913,417.75	\$15,636,519.40	\$15,636,823.48	\$304.08
Other Fund Sources (Uses)						
Fund Transfers In	\$0.00	\$0.00	\$0.00	\$14,973,816.48	\$15,636,823.48	\$663,007.00
Fund Transfers Out	-	-	-	-	-	-
Total Other Fund Sources (Uses)	\$0.00	\$0.00	\$0.00	\$14,973,816.48	\$15,636,823.48	\$663,007.00
Excess Balance & Revenues Over (Under) Expenditures and Uses	\$10,919,818.87	\$0.00		(\$662,702.92)	\$0.00	

NOTE: Cash Basis Only - Excludes Fixed Assets, Long-Term Debt, On-Behalf & Other Non-Cash Entries

KENTON COUNTY BOARD OF EDUCATION

UNAUDITED

Year To Date Budget Report

For the Eleven Months Ended May 31, 2017

Food Service Fund

	YTD Actual	Annual Budget	Available Budget	% Budget Used
Beginning Balance	\$ 742,051.78	\$ 664,191.01	\$ (77,860.77)	111.7%
Revenues				
Lunch - Reimbursable	1,386,679.65	1,450,000.00	63,320.35	95.6%
Breakfast - Reimbursable	110,999.30	143,000.00	32,000.70	77.6%
Lunch - Non Reimbursable	64,342.25	65,000.00	657.75	99.0%
Breakfast - Non Reimbursable	3,686.65	8,000.00	4,313.35	46.1%
A-La-Carte Sales	312,234.62	415,075.00	102,840.38	75.2%
Other Lunchroom Receipts	42,372.74	48,000.00	5,627.26	88.3%
State Restricted Revenue	56,810.15	60,000.00	3,189.85	94.7%
Federal Restricted Revenue	3,054,311.02	2,934,734.00	(119,577.02)	104.1%
Donated Commodities	364,193.17	434,387.50	70,194.33	83.8%
Interest Income	4,655.12	250.00	(4,405.12)	1862.0%
Total Revenues	\$ 5,400,284.67	\$ 5,558,446.50	\$ 158,161.83	97.2%
Expenditures				
Salaries & Benefits	\$2,070,312.83	\$2,635,805.75	\$565,492.92	78.5%
Professional & Tech. Services	38,307.70	188,143.87	149,836.17	20.4%
Machinery & Equip	70,850.64	3,016.00	(67,834.64)	2349.2%
Computers & Equipment	31,017.00	45,022.00	14,005.00	68.9%
Food	2,330,960.77	2,479,688.00	148,727.23	94.0%
Supplies	229,466.07	273,381.76	43,915.69	83.9%
Administrative Expense	32,102.28	62,349.00	30,246.72	51.5%
Indirect Cost Transfer	72,460.96	89,700.00	17,239.04	80.8%
Total Expenditures	\$4,875,478.25	\$5,777,106.38	\$901,628.13	84.4%
Contingency	-	445,531.13		
Excess Balance & Revenues Over (Under) Expenditures and Uses	\$ 1,266,858.20	\$ -		

NOTE: Cash Basis Only - Excludes Fixed Assets, Long-Term Debt, On-Behalf & Other Non-Cash Entries

Kenton County Schools
Board Report - May, 2017

SCHOOL			BEGINNING			TOTAL				TOTAL	ENDING
			BALANCE			RECEIPTS			-	EXPENDITURES	BALANCE
				RECEIPTS	REIMBURSE-		LABOR	FOOD &	OTHER		
				FOR MEALS	MENT			MILK +			
	%F&R	ADP									
BEECHGROVE	63%	748	\$62,140.48	\$8,308.38	\$ 33,005.84	\$41,314.22	\$12,573.19	\$13,532.44	\$4,510.32	\$30,615.95	\$72,838.75
CAYWOOD	61%	570	\$43,404.07	\$6,512.97	\$ 25,322.21	\$31,835.18	\$11,302.55	\$11,434.76	\$2,733.86	\$25,471.17	\$49,768.08
DIXIE	40%	810	\$83,980.57	\$20,870.29	\$ 30,512.78	\$51,383.07	\$18,024.41	\$18,789.03	\$3,219.38	\$40,032.82	\$95,330.82
FT. WRIGHT	57%	437	\$37,349.46	\$5,396.96	\$ 18,602.59	\$23,999.55	\$7,289.32	\$7,192.37	\$1,081.84	\$15,563.53	\$45,785.48
R.C. HINSDALE	20%	280	\$6,439.04	\$10,553.96	\$ 6,526.17	\$17,080.13	\$6,773.23	\$6,048.27	\$1,570.95	\$14,392.45	\$9,126.72
KENTON	41%	442	\$35,445.06	\$7,728.80	\$ 16,126.21	\$23,855.01	\$6,974.33	\$10,983.59	\$2,465.28	\$20,423.20	\$38,876.87
PINER	54%	419	\$33,756.91	\$5,615.23	\$ 16,767.49	\$22,382.72	\$7,689.37	\$9,384.72	\$1,317.27	\$18,391.36	\$37,748.27
RIVER RIDGE	56%	774	\$74,727.42	\$9,376.57	\$ 33,706.34	\$43,082.91	\$13,201.08	\$12,050.03	\$5,233.29	\$30,484.40	\$87,325.93
RYLAND	45%	371	\$22,838.96	\$6,718.63	\$ 14,651.25	\$21,369.88	\$7,218.99	\$8,316.51	\$2,021.35	\$17,556.85	\$26,651.99
SCOTT	43%	636	\$41,716.36	\$13,926.67	\$ 23,806.10	\$37,732.77	\$12,452.18	\$20,958.41	\$2,261.32	\$35,671.91	\$43,777.22
SIMON KENTON	35%	1009	\$89,020.50	\$32,091.03	\$ 32,328.04	\$64,419.07	\$21,093.40	\$31,436.59	\$7,325.36	\$59,855.35	\$93,584.22
SUMMIT VIEW	45%	1019	\$72,768.30	\$19,589.32	\$ 40,471.39	\$60,060.71	\$21,085.06	\$21,010.26	\$3,569.79	\$45,665.11	\$87,163.90
TAYLOR MILL	49%	483	-\$9,624.61	\$6,736.93	\$ 19,719.86	\$26,456.79	\$9,264.56	\$7,759.45	\$1,356.18	\$18,380.19	-\$1,548.01
TURKEYFOOT	43%	696	\$82,374.44	\$15,475.17	\$ 28,113.63	\$43,588.80	\$12,757.47	\$13,436.21	\$3,607.27	\$29,800.95	\$96,162.29
TWENHOFEL	38%	539	\$43,138.62	\$14,532.47	\$ 18,957.09	\$33,489.56	\$13,670.43	\$12,487.55	\$2,944.32	\$29,102.30	\$47,525.88
WHITE'S TOWER	52%	447	\$31,224.34	\$6,008.07	\$ 18,307.60	\$24,315.67	\$8,134.82	\$9,506.37	\$2,104.14	\$19,745.33	\$35,794.68
WOODLAND	51%	536	\$32,637.72	\$10,173.99	\$ 22,799.27	\$32,973.26	\$11,086.20	\$11,692.19	\$8,415.54	\$31,193.93	\$34,417.05
		10216									
			\$783,337.64	\$199,615.44	\$399,723.86	\$599,339.30	\$200,590.59	\$226,018.75	\$55,737.46	\$482,346.80	\$900,330.14
									Minus April Indirect Cost		6979.34
									Minus Total Indirect Cost		\$65,899.23
									TOTAL		\$827,451.57

**RECORD OF BOARD PROCEEDINGS
(MINUTES)**

The Kenton County Board of Education met in special session at 1055 Eaton Drive, Ft. Wright, KY at 6:00 PM on May 31, 2017 with the following members present: Karen Collins, Josh Crabtree, Carla Egan, Jessica Jehn and Carl Wicklund.

CALL TO ORDER

Mr. Wicklund called the meeting to order.

ROLL CALL

Roll call showed the following members present:
Karen Collins, Josh Crabtree, Carla Egan, Jessica Jehn and Carl Wicklund

DISCUSSION AND ACTION

Mr. Wicklund stated that it was necessary to go into Executive Session for the purpose of KRS 61.810 0(1) (f) (Personnel).

1. Mr. Crabtree motioned that the Board go into Executive Session. Mrs. Jehn seconded the motion and the Board unanimously voted to go into Executive Session.
2. Mrs. Collins motioned that the Board go into Open Session. Mr. Crabtree seconded the motion and the Board unanimously voted to go into Open Session.
3. It was moved by Mrs. Collins, seconded by Mr. Crabtree and unanimously voted to accept the recommendation of the Superintendent Search Committee.
4. Mrs. Collins motioned for adjournment. Mrs. Egan seconded the motion – meeting was adjourned.

Carl Wicklund, Chairperson

Vicki Fields Garnett, Secretary

**RECORD OF BOARD PROCEEDINGS
(MINUTES)**

The Kenton County Board of Education met in regular session at 1045 Eaton Drive, Ft. Wright, KY at 7 o'clock PM on June 5, 2017 with the following members present: Karen Collins, Josh Crabtree, Carla Egan, Jesica Jehn and Carl Wicklund.

CALL TO ORDER

Mr. Wicklund called the meeting to order.

ROLL CALL

**Roll call showed the following members present:
Karen Collins, Josh Crabtree, Carla Egan, Jesica Jehn and Carl Wicklund**

MOMENT OF SILENCE AND PLEDGE OF ALLEGIANCE

Mr. Wicklund called for a moment of silence and Mrs. Collins led the Pledge of Allegiance.

RECOGNITION

WOW (What Outstanding Work)

On May 6, 2017, the Kenton County mechanics achieved a 3 year injury free workplace. Zero Workman's comp, zero injuries, and no lost days. We want to recognize their hard team work and keeping the workplace a safe clean place to work.

Joe Lee
Steve Knochelman
Chris Jeffries
Sam Kirst
Jeff Campbell
Mike Snell
Robert Allmond

Several Kenton County School District staff members have pursued supplemental training to enhance their learning and job performance. In recognition of their initiative, dedication and commitment to excellence, we would like to celebrate the accomplishment of:

Janice Hubbard	Transportation Department	Autism Specialist Certificate
Billie Bishop	Transportation Department	Autism Specialist Certificate
Lou Noll	Transportation Department	Autism Specialist Certificate
Louis Moses	Transportation Department	Autism Specialist Certificate
Andy Hutchins	Transportation Department	Autism Specialist Certificate
Sherry Eagler	Transportation Department	Autism Specialist Certificate

INFORMATION

**Monthly Reports – Attendance, Construction, Energy, Finance, Student Nutrition
Personnel:**

**Certified Recommendations
Classified Recommendations
Certified Resignations
Certified Retirements
Classified Resignations
Classified Retirements
Certified Change of Assignment
Classified Change of Assignments
Extended Medical Leave
Appointment of Regular Teachers
Certified – Non-renewed
Substitutes Recommended - Emergency
Unpaid – Certified, Classified
June 2017 Leave if Absence without compensation**

Work Ready Skills Initiative

2016-2017 KCSD Gifted Population

PUBLIC INPUT - None

CONSENT AGENDA

Approval of Board Minutes

Monthly Bills

Field Trips (2)

Fundraisers (2)

External Support Fund Raising Requests

Professional Travel

Grant Requests (1)

Bids (4)

Camp Requests (6)

External Support/Booster Organizations Approval

Revised Date for Caywood Elementary School's Professional Development

Greater Cincinnati Collaborative Summer of Stem Grant Application

DISCUSSION AND ACTION

- 1. Mr. Crabtree motioned that the Consent Agenda be approved. Mrs. Jehn seconded the motion and it was voted unanimously to approve the Consent Agenda.**
- 2. Mrs. Collins motioned that the Board approve the 2017-2018 Kenton County School District Code of Expected Behavior and Conduct. Mrs. Jehn seconded the motion, all voted yea, motion carried.**

- 3. Mrs. Egan motioned that the Board approve the purchase of Edgenuity site licenses for all students in grades 6th-12th and all courses available through Edgenuity. Mrs. Jehn seconded the motion, all voted yea, motion carried.**
- 4. Mr. Crabtree motioned that the Board approve the job description updates. Mrs. Egan seconded the motion, all voted yea, motion carried.**
- 5. Mrs. Collins motioned that the Board approve the Certified Teacher Pay Schedule for 2017-2018. Mrs. Jehn seconded the motion, all voted yea, motion carried.**
- 6. Mrs. Jehn motioned that the Board approve the Certified Salary Index Schedule for 2017-2018. Mr. Crabtree seconded the motion, all voted yea, motion carried.**
- 7. Mrs. Jehn motioned that the Board approve the Substitute Teacher Pay Schedule for 2017-2018. Mr. Crabtree seconded the motion, all voted yea, motion carried.**
- 8. Mrs. Collins motioned that the Board approve the Supplementary & Miscellaneous Salary Schedules for 2017-2018. Mrs. Egan seconded the motion, all voted yea, motion carried.**
- 9. Mr. Crabtree motioned that the Board approve the Classified Position Indices and Classified Employee Pay Grade Salary Schedule for 2017-2018. Mrs. Jehn seconded the motion, all voted yea, motion carried.**
- 10. Mrs. Egan motioned that the Board accept the 2017-18 school activity budgets as presented. Mrs. Collins seconded the motion, all voted yea, motion carried.**
- 11. Mrs. Jehn motioned that the Board approve the Fidelity (Performance) Bond. Mrs. Collins seconded the motion, all voted yea, motion carried.**
- 12. Mrs. Jehn motioned that the Board approve appropriation of the General Fund Balance to the Restricted and Committed categories for the purposes stated. Mrs. Egan seconded the motion, all voted yea, motion carried.**
- 13. Mrs. Collins motioned that the Board approve the 2017-2018 School Fees. Mrs. Egan seconded the motion, all voted yea, motion carried.**
- 14. Mr. Crabtree motioned that the Board approve the renewal of the Microsoft Assurance Licensing for the Kenton County Schools in the amount of \$66,568.00. Mrs. Egan seconded the motion, all voted yea, motion carried.**
- 15. Mrs. Jehn motioned that the Board approve the Literacy Links Grant application “Chrome Books in Kindergarten”. Mrs. Collins seconded the motion, all voted yea, motion carried.**
- 16. Mrs. Collins motioned that the Board approve the Preschool plan amendment. Mr. Crabtree seconded the motion, all voted yea, motion carried.**

- 17. Mr. Crabtree motioned that the Board approve the Independent Contractor Agreement with the Northern Kentucky Community Action Commission to provide Head Start at Beechgrove Elementary School. Mrs. Jehn seconded the motion, all voted yea, motion carried.**
- 18. Mrs. Collins motioned that the Board approve the purchase of thirty computers and monitors purchased with funds from the Career and Technology Grant. Mrs. Jehn seconded the motion, all voted yea, motion carried.**
- 19. Mrs. Collins motioned that the Board approve the waiver of Board Policy 9.36 for the trip. Mrs. Jehn seconded the motion, all voted yea, motion carried.**
- 20. Mrs. Jehn motioned that the Board approve the corrected school times. Mrs. Egan seconded the motion, all voted yea, motion carried.**
- 21. Mr. Crabtree motioned that the Board approve the BG-4 applications for forty-five (45) material suppliers and the Purchase Order Summary Form associated with the Scott High School Phase III Renovation Project – BG 14-056, contingent on Kentucky Department of Education approval. Mrs. Jehn seconded the motion, all voted yea, motion carried.**
- 22. Mrs. Jehn motioned that the Board approve the BG-4 Application with Morel Construction associated with the Scott High School Phase III Renovation Project completed at a cost of \$14,685,797.00, contingent on Kentucky Department of Education approval. Mrs. Collins seconded the motion, all voted yea, motion carried.**
- 23. Mrs. Egan motioned that the Board approve the BG-5 Closeout form for the Scott High School Phase III Renovation project at a completed cost of \$16,643,252.01, contingent on Kentucky Department of Education approval. Mrs. Jehn seconded the motion, all voted yea, motion carried.**
- 24. Mr. Crabtree motioned that the Board approve Change Order No. 7 for Monarch Construction associated with Ft. Wright Elementary School Renovation – BG 16-007 for an additional \$174,792.00 contingent on Kentucky Department of Education approval. Mrs. Egan seconded the motion, all voted yea, motion carried.**
- 25. Mrs. Collins motioned that the Board approve the changes to policy 03.18. Mrs. Egan seconded the motion, all voted yea, motion carried.**
- 26. Mr. Crabtree motioned that the Board approve the appointment of Susan Bentle as Board treasurer. Mrs. Egan seconded the motion, all voted yea, motion carried.**
- 27. Mrs. Collins motioned that the Board approve the revision to Board policy 09.124. Mr. Crabtree seconded the motion, all voted yea, motion carried.**
- 28. Mrs. Collins motioned that the Board approve the 2018-2019 school calendar. Mrs. Egan seconded the motion, all voted yea, motion carried.**

29. Mr. Crabtree motioned that the Agenda be made a part of the official board minutes. Mrs. Jehn seconded the motion and it was voted unanimously to make the Agenda part of the official board minutes.

OTHER BUSINESS

BOARD

Mr. Crabtree shared that the LRC meeting was open for anyone to speak.

Mr. Wicklund thanked the staff for working under the new rules, and stated that the Board appreciated their work.

STAFF

None

TEACHERS

None

Mr. Wicklund stated that it was necessary to go into Executive Session for the purpose of KRS 61.810 0(1) (b) (Land Acquisition), (c) (Litigation) and (f) (Personnel, Pupil Personnel).

30. Mrs. Egan motioned that the Board go into Executive Session. Mrs. Jehn seconded the motion and the Board unanimously voted to go into Executive Session.
31. Mrs. Egan motioned that the Board go into Open Session. Mrs. Collins seconded the motion and the Board unanimously voted to go into Open Session.

Student Expulsion

Upon deliberation and with due consideration of all evidence, the student was found to have participated in terroristic threatening/bomb threat, which is a violation of the Code of Acceptable Behavior and Discipline, specifically Item #320 as shown on Infinite Campus. This behavior poses a threat to other students and school staff and the student could not be placed in a state funded agency program. As a result the Board of Education has expelled the student from Twenhofel Middle School for one calendar year with services. On or about October 18, 2017 if the student wishes to be eligible for additional services, the student will need to apply to the Superintendent or his designee. At the time of application the student must present evidence of the following:

1. Must follow the Court determination
2. Must share her capacity as determined by the Court
3. Academic progress
4. Maintain satisfactory attendance
5. Positive behavior
6. Participate in a drug counseling program, if requested.
7. Professional assessment and improvement plan
8. Show proof of the above growth by a state certified professional assessor.
9. Other stipulations as required by the Superintendent.

This expulsion from Twenhofel Middle School does not allow for the student to participate in or attend any Kenton County School District activities during the term of the expulsion.

32. It was moved by Mrs. Collins, seconded by Mrs. Egan to approve the finding as read. Mrs. Collins, Mrs. Egan, Mrs. Jehn and Mr. Wicklund voted yes, Mr. Crabtree abstained.
33. Mrs. Egan motioned that the Board go into Executive Session. Mrs. Jehn seconded the motion and the Board unanimously voted to go into Executive Session.
34. Mrs. Egan motioned that the Board go into Open Session. Mrs. Collins seconded the motion and the Board unanimously voted to go into Open Session.

Student Expulsion

Upon deliberation and with due consideration of all evidence, the student was found to have participated in terroristic threatening/bomb threat, which is a violation of the Code of Acceptable Behavior and Discipline, specifically Item #320 as shown on Infinite Campus. This behavior poses a threat to other students and school staff and the student could not be placed in a state funded agency program. As a result the Board of Education has expelled the student from Scott High School for one calendar year with online services.

The student must comply with all Court ordered determinations.

This expulsion from Scott High School does not allow for the student to participate in or attend any Kenton County School District activities during the term of the expulsion.

35. It was moved by Mrs. Collins, seconded by Mrs. Egan and unanimously voted to accept the finding as read.
36. Mr. Crabtree motioned for adjournment. Mrs. Egan seconded the motion – meeting was adjourned.

Carl Wicklund, Chairperson

Vicki Fields Garnett, Secretary

**RECORD OF BOARD PROCEEDINGS
(MINUTES)**

The Kenton County Board of Education met in special session at 1055 Eaton Drive, Ft. Wright, KY at 5:00 PM on June 6, 2017 with the following members present: Karen Collins, Josh Crabtree, Carla Egan, Jessica Jehn and Carl Wicklund.

CALL TO ORDER

Mr. Wicklund called the meeting to order.

ROLL CALL

**Roll call showed the following members present:
Karen Collins, Josh Crabtree, Carla Egan, Jessica Jehn and Carl Wicklund**

DISCUSSION AND ACTION

Mr. Wicklund stated that it was necessary to go into Executive Session for the purpose of KRS 61.810 0(1) (f) (Personnel).

- 1. Mr. Crabtree motioned that the Board go into Executive Session. Mrs. Egan seconded the motion and the Board unanimously voted to go into Executive Session.**
- 2. Mr. Crabtree motioned that the Board go into Open Session. Mrs. Egan seconded the motion and the Board unanimously voted to go into Open Session.**
- 3. Mrs. Collins motioned for adjournment. Mr. Crabtree seconded the motion – meeting was adjourned.**

Carl Wicklund, Chairperson

Vicki Fields Garnett, Secretary

**RECORD OF BOARD PROCEEDINGS
(MINUTES)**

The Kenton County Board of Education met in special session at 1055 Eaton Drive, Ft. Wright, KY at 4:00 PM on June 8, 2017 with the following members present: Karen Collins, Josh Crabtree, Carla Egan, Jesica Jehn and Carl Wicklund.

CALL TO ORDER

Mr. Wicklund called the meeting to order.

ROLL CALL

**Roll call showed the following members present:
Karen Collins, Josh Crabtree, Carla Egan, Jesica Jehn and Carl Wicklund**

DISCUSSION AND ACTION

Mr. Wicklund stated that it was necessary to go into Executive Session for the purpose of KRS 61.810 0(1) (f) (Personnel).

- 1. Mrs. Egan motioned that the Board go into Executive Session. Mrs. Jehn seconded the motion and the Board unanimously voted to go into Executive Session.**
- 2. Mrs. Collins motioned that the Board go into Open Session. Mr. Crabtree seconded the motion and the Board unanimously voted to go into Open Session.**
- 3. Mrs. Collins motioned for adjournment. Mr. Crabtree seconded the motion – meeting was adjourned.**

Carl Wicklund, Chairperson

Vicki Fields Garnett, Secretary

**RECORD OF BOARD PROCEEDINGS
(MINUTES)**

The Kenton County Board of Education met in special session at 1055 Eaton Drive, Ft. Wright, KY at 1:00 PM on June 9, 2017 with the following members present: Karen Collins, Josh Crabtree, Carla Egan, Jessica Jehn and Carl Wicklund.

CALL TO ORDER

Mr. Wicklund called the meeting to order.

ROLL CALL

**Roll call showed the following members present:
Karen Collins, Josh Crabtree, Carla Egan, Jessica Jehn and Carl Wicklund**

DISCUSSION AND ACTION

Mr. Wicklund stated that it was necessary to go into Executive Session for the purpose of KRS 61.810 0(1) (f) (Personnel).

- 1. Mrs. Jehn motioned that the Board go into Executive Session. Mr. Crabtree seconded the motion and the Board unanimously voted to go into Executive Session.**
- 2. Mrs. Egan motioned that the Board go into Open Session. Mrs. Jehn seconded the motion and the Board unanimously voted to go into Open Session.**
- 3. Mrs. Egan motioned for adjournment. Mrs. Jehn seconded the motion – meeting was adjourned.**

Carl Wicklund, Chairperson

Vicki Fields Garnett, Secretary

**RECORD OF BOARD PROCEEDINGS
(MINUTES)**

The Kenton County Board of Education met in special session at 1055 Eaton Drive, Ft. Wright, KY at 4:00 PM on June 13, 2017 with the following members present: Karen Collins, Josh Crabtree, Carla Egan, Jessica Jehn and Carl Wicklund.

CALL TO ORDER

Mr. Wicklund called the meeting to order.

ROLL CALL

Roll call showed the following members present:

Karen Collins, Josh Crabtree, Carla Egan, Jessica Jehn and Carl Wicklund

Mr. Wicklund recognized all persons that participated in the search for the new Superintendent and thanked them on behalf of the Board for their excellent work.

DISCUSSION AND ACTION

1. Mrs. Collins motioned that the Board hire Dr. Henry Webb as the Superintendent for the Kenton County School District effective July 1, 2017. Mrs. Egan seconded the motion, all voted yea, motion carried.

Dr. Webb addressed the Board and the audience, expressing his thanks and as well as his vision of the future for the students in the school district.

2. Mrs. Collins motioned for adjournment. Mr. Crabtree seconded the motion – meeting was adjourned.

Carl Wicklund, Chairperson

Vicki Fields Garnett, Secretary

KENTON COUNTY BOARD OF EDUCATION
PURCHASE CARD STATEMENT

Vendor	Document	Transaction	Statement	Card Number	Card Holder	Amount	Charge Description
13758	181532	703	110	XXXXXXXXX1102030	ELIZABETH MENKE	225.00	SNS EXAM
13758	181533	704	110	XXXXXXXXX1102030	ELIZABETH MENKE	225.00	SNS CREDENTIALING EXAM
15210	181534	705	110	XXXXXXXXX1102030	ELIZABETH MENKE	125.79	KITCHEN SUPPLIES
10120	181535	706	110	XXXXXXXXX1102030	ELIZABETH MENKE	101.44	COFFEE FOR SIMON KENTON
2260	181536	707	110	XXXXXXXXX1102030	ELIZABETH MENKE	248.40	SNA FLIGHT
2260	181537	708	110	XXXXXXXXX1102030	ELIZABETH MENKE	248.40	SNA FLIGHT
2260	181538	709	110	XXXXXXXXX1102030	ELIZABETH MENKE	248.40	SNA FLIGHT
2260	181539	710	110	XXXXXXXXX1102030	ELIZABETH MENKE	248.40	SNA FLIGHT
2260	181540	711	110	XXXXXXXXX1102030	ELIZABETH MENKE	248.40	SNA FLIGHT
15699	181541	712	110	XXXXXXXXX1102030	ELIZABETH MENKE	66.27	DISHROOM MATS
15210	181542	713	110	XXXXXXXXX1102030	ELIZABETH MENKE	333.65	UTILITY CART
15210	181543	714	110	XXXXXXXXX1102030	ELIZABETH MENKE	575.36	KITCHEN SUPPLIES/TRAYS
12401	181544	715	110	XXXXXXXXX1102030	ELIZABETH MENKE	615.44	SUMMER FEEDING SUPPLIES
2387	181545	716	110	XXXXXXXXX1102030	ELIZABETH MENKE	152.64	SUMMER FEEDING SUPPLIES
7771	181546	717	110	XXXXXXXXX1102030	ELIZABETH MENKE	-2.14	TAX CREDIT
7932	181547	718	110	XXXXXXXXX1102030	ELIZABETH MENKE	43.99	DROP CLOTHES
2795	181548	719	111	XXXXXXXXX0751969	CHRIS BAKER	616.02	COLLIN, HOTEL, WASHINGTON D.C.
2795	181549	720	111	XXXXXXXXX0751969	CHRIS BAKER	616.02	BAKER, HOTEL, WASHINGTON D.C.
2795	181550	721	112	XXXXXXXXX2243568	CHRIS BAKER	616.02	HANEY, HOTEL, WASHINGTON D.C.
14	181551	722	112	XXXXXXXXX2243568	SUSAN BENTLE	68.01	MONTHLY SUBSCRIPTION
15371	181552	723	112	XXXXXXXXX2243568	SUSAN BENTLE	10.00	HARLOW NOTARY RENEWAL
6415	181553	724	112	XXXXXXXXX2243568	ERIN HARLOW	9.25	3 MVR'S
9471	181554	725	112	XXXXXXXXX2243568	JENNIFER MILLER-HORN	144.47	ESY SUPPLIES
9471	181555	726	113	XXXXXXXXX5075066	MELISSA CROSS	200.95	SK, STUDENT CLOTHING
9471	181556	727	113	XXXXXXXXX5075066	MELISSA CROSS	208.75	SK, PIONEER COUPON
9471	181557	728	113	XXXXXXXXX5075066	LEAH LANGDON	624.99	JAC, CLOTHING AND DOOR PRIZES
9471	181558	729	113	XXXXXXXXX5075066	LEAH LANGDON	596.52	JAC, PERFECT ATTENDANCE
9036	181559	730	114	XXXXXXXXX5778230	CHRIS SETTERS	580.47	DX, CANON SCANNER
9036	181560	731	114	XXXXXXXXX5778230	CHRIS SETTERS	799.70	SVA, TONER
9036	181561	732	114	XXXXXXXXX5778230	CHRIS SETTERS	193.49	DX, CANNON SCANNER
12401	181562	733	114	XXXXXXXXX5778230	CHRIS SETTERS	375.00	SWIFT, ITUNES GCARDS
9036	181563	734	114	XXXXXXXXX5778230	CHRIS SETTERS	31.79	TRANS, CASE FOR JHALE LAPTOP
9036	181564	735	114	XXXXXXXXX5778230	CHRIS SETTERS	396.96	SK, FUSER KIT

KENTON COUNTY BOARD OF EDUCATION
PURCHASE CARD STATEMENT

Vendor	Document	Transaction	Statement	Card Number	Card Holder	Amount	Charge Description
9036	181565	736	114	XXXXXXXXX5778230	CHRIS SETTERS	93.26	DX, TRIPP LITE CAT5 CABLE
9036	181566	737	114	XXXXXXXXX5778230	CHRIS SETTERS	554.40	SVA, SPEAKER SYSTEM
9036	181567	738	114	XXXXXXXXX5778230	CHRIS SETTERS	19.69	TONER COLLECTION UNIT
						10,460.20	

BOARD PRESIDENT

BOARD SECRETARY

THE KENTON COUNTY BOARD OF EDUCATION
BUS FLUIDS BID 2017-2018

COMMODITY CODE	ITEM	APOLLO OIL			NORTHEAST LUBRICANTS		
		BRAND	COST	UOM	BRAND	COST	UOM
FLU-10000	Engine Oil – 15W-40	MULTIGUARD	\$ 4.99	GALLON	LUBRIGUARD	\$ 5.85	GALLON
				500 GALLON TANK			500 GALLON TANK
			\$ 2,495.00			\$ 2,925.00	
FLU-10010	Engine Oil – 10W-30	MULTIGUARD	\$ 1.99	QUART	COASTAL	\$ 2.58	QUART
			\$ 23.88	CASE		\$ 30.97	CASE
FLU-10025	Automatic Transmission Fluid Allison TES-295	BP AUTRAN	\$ 31.99	GALLON	BP	\$ 32.41	GALLON
			\$ 159.97	5 GALLON		\$ 162.05	5 GALLON
FLU-10020	Automatic Transmission Fluid Allison TES-389-SPEC	MULTIGUARD	\$ 4.99	GALLON	COASTAL	\$ 5.05	GALLON
			\$ 1,372.25	275 GALLON TANK		\$ 1,388.75	275 GALLON TANK
FLU-10030	Power Steering Fluid	BERKEBILE	\$ 1.66	QUART	COASTAL	\$ 2.51	QUART
			\$ 19.97	CASE		\$ 30.16	CASE
FLU-10110	Antifreeze – Fully Formulated Glycol Base Engine	SHELL ROTELLA - FULLY FORMULATED	\$ 5.64	GALLON	PRIDE	\$ 6.59	GALLON
			\$ 309.97	55 GALLON DRUM		\$ 362.45	55 GALLON DRUM
FLU-10065	Gear Oil – Synthetic 75W-140	MULTIGUARD 80W140 SYNTHETIC	\$ 2.33	POUND	LUBRIGUARD	\$ 3.88	POUND
			\$ 279.97	120 POUND DRUM		\$ 466.36	120 POUND DRUM
FLU-10060	Gear Oil – 85W-140	MULTIGUARD	\$ 1.17	POUND	COASTAL	\$ 1.38	POUND
			\$ 139.97	120 POUND DRUM		\$ 165.60	120 POUND DRUM
FLU-10070	Chassis Grease	SHELL	\$ 2.75	POUND	SHELL	\$ 3.99	POUND
			\$ 1,099.97	400 POUND DRUM		\$ 1,346.00	400 POUND DRUM
FLU-10080	Windshield Washer Solvent Concentrate	BRENNTAG	\$ 3.18	GALLON	INNOVATIVE FLUIDS	\$ 2.81	GALLON
			\$ 174.97	55 GALLON DRUM		\$ 154.55	55 GALLON DRUM
FLU-10100	Diesel Exhaust Fluid	CERTIFIED	\$ 1.39	GALLON	COLONIAL	\$ 1.49	GALLON
			\$ 458.70	330 GAL TOTE		\$ 491.70	330 GAL TOTE
STORE DISCOUNT:			0%			0%	

O'Reilly Auto Parts has been considered non-responsive due to failure to hold pricing firm for the period of the contract.

Recommendation: The Kenton County Board of Education award the contract on a total basis to Apollo Oil.

THE KENTON COUNTY BOARD OF EDUCATION
DISCOUNT BID
2017-2020

VENDOR	CATALOG DISCOUNT	EXCEPTIONS TO CATALOG DISCOUNT	LABOR RATES	EXCEPTIONS TO LABOR RATES	STORE DISCOUNT	EXCEPTIONS TO STORE DISCOUNT
167 SIGNS					20%	MINIMUM 20% WITH POSSIBILITY OF HIGHER DISCOUNT ON SELECT SIGNAGE
A & A SAFETY	5%		CUSTOM SIGN / SIGN INSTALLATION \$75/HR, TRAFFIC SIGNS & SYSTEMS \$200/HR			
A & S ELECTRIC SUPPLY	50%	WIRE				
A STITCH ABOVE EMBROIDERY	CALL FOR PRICING					
ACCO	40%	SOME EXCEPTIONS				
ADRENALINE FUNDRAISING	0%					
ALUMINUM ATHLETIC EQUIPMENT	18%	POLE VAULT / HIGH JUMP, CROSSBARS, VAULTING POLES - BID # 170517				
ALVIS MATERIALS	10%					
AMERICAN ROOFING & METAL			\$63/HR	OT BILLED AT TIME AND A HALF. HOLIDAYS AND WEEKENDS BILLED AT DOUBLE TIME		
AMERICAN SOUND			\$85/HR TECH LABOR - \$70/HR INSTALL LABOR			
ART'S RENTAL	0%				0%	DELIVERY \$75 PER PICKUP TRUCK/ \$100 PER ROLLBACK TRUCK / \$150 PER SEMI TRUCK. FUEL USAGE CHARGE OF \$5.50 / GALLON - ITEMS RENTED WITH WEARABLE CHARGE WILL BE CHARGED WEAR CHARGE
BAND SHOPPE	0%					
BARNES AND NOBLE	0-25%				0-25%	

THE KENTON COUNTY BOARD OF EDUCATION
DISCOUNT BID
2017-2020

VENDOR	CATALOG DISCOUNT	EXCEPTIONS TO CATALOG DISCOUNT	LABOR RATES	EXCEPTIONS TO LABOR RATES	STORE DISCOUNT	EXCEPTIONS TO STORE DISCOUNT
167 SIGNS					20%	MINIMUM 20% WITH POSSIBILITY OF HIGHER DISCOUNT ON SELECT SIGNAGE
BIO CORPORATION	5%	NO PAIL PACKING. NO LIVE SPECIMENS. \$250 MIN ORDER FREE SHIPPING				
BOB MEYER LANDSCAPE			\$37.50 / HR			
BONDED LOCK	50-65%	REMOVABLE MULLION, EPTS MAG LOCKS, POWER SUPPLIES, ELECTRIC STRIKES, AUTOMATIC DOOR OPERATORS	LOCKSMITH \$75/HR, ACCESS CONTROL, NETWORK, ITE \$95/HR		10%	CATALOG ALREADY DISCOUNTED
BOUND TO STAY						
BOUND BOOKS	30%	SOME EXCEPTIONS				
BRONZE LEOPARD	15%					
BSN SPORTS	10%	MIN ORDER OF \$50. OTHER EXCEPTIONS MAY APPLY				
CAROLINA BIOLOGICAL SUPPLY	5%	SOME EXCEPTIONS				
CENGAGE LEARNING	0-70%					
CENTENNIAL BUSINESS	30-40%	INKJETS, OEM			30-40%	
CHILDREN'S PLUS	0%	DISCOUNT ALREADY TAKEN				
CLASSROOM LIBRARY	25%					
COMFORT SYSTEMS USA	50%		MECHANICAL \$92/HR, TEMPERATURE CONTROLS \$98/HR, AUTOMATION ENGINEERING \$106/HR			

THE KENTON COUNTY BOARD OF EDUCATION
DISCOUNT BID
2017-2020

VENDOR	CATALOG DISCOUNT	EXCEPTIONS TO CATALOG DISCOUNT	LABOR RATES	EXCEPTIONS TO LABOR RATES	STORE DISCOUNT	EXCEPTIONS TO STORE DISCOUNT
167 SIGNS					20%	MINIMUM 20% WITH POSSIBILITY OF HIGHER DISCOUNT ON SELECT SIGNAGE
COMMERCIAL PARTS AND SERVICE	25%	DISCOUNT APPLIES TO PURCHASES THRU PARTS DEPT ONLY BY KENTON COUNTY SCHOOLS EMPLOYEES. DISCOUNT DOES NOT APPLY TO PARTS INSTALLED BY CPS TECHNICIANS ON SERVICE CALLS	REFRIGERATION/ICE MACHINE \$96/HR - COOKING EQUIPMENT \$96/HR			
CUSTOMIZED BY DESIGN	10%					
DECKER	0%					
DISCOUNT SCHOOL SUPPLY	20%	DROP SHIP ITEMS AND PROMO ITEMS ARE EXCLUDED				
DOCUMENT DESTRUCTION	CALL FOR PRICING					
EC SCHMIDT			PLUMBER FOREMAN \$85/HR, JOURNEYMAN \$79/HR, APPRENTICE \$39/HR	SERVICE TRUCK AND TOOLS \$50/DAY, SEWER MACHINE AND CABLE \$49/DAY		
EDUCATIONAL INNOVATIONS	7%	FREIGHT CHARGE OF 10% OF THE MERCHANDISE TOTAL, \$7.95 MINIMUM. FREE FREIGHT ON GROUND SHIPPING FOR ORDERS OVER \$200				
EDELSTON-MAYNARD	20-25%				10%	NOT APPLICABLE TO CUSTOM LETTERING, EMBROIDER OR PRINT FEES

THE KENTON COUNTY BOARD OF EDUCATION
DISCOUNT BID
2017-2020

VENDOR	CATALOG DISCOUNT	EXCEPTIONS TO CATALOG DISCOUNT	LABOR RATES	EXCEPTIONS TO LABOR RATES	STORE DISCOUNT	EXCEPTIONS TO STORE DISCOUNT
167 SIGNS					20%	MINIMUM 20% WITH POSSIBILITY OF HIGHER DISCOUNT ON SELECT SIGNAGE
EPEK INDUSTRIES	CALL FOR PRICING					
EVOLUTION CREATIVE SOLUTIONS	0%		GRAPHIC DESIGN \$75/HR, FULFILLMENT & KITTING PER PROJECT PRICING			
EXERCISE AND LEISURE					10%	USED EQUIPMENT AND FLOOR MODELS
FAN CLOTH	0%					
FASTENAL	25-57%					
FASTSIGNS					15%	DISCOUNT DOES NOT APPLY TO DESIGN WORK. DISCOUNT ONLY APPLIES TO IN HOUSE PRODUCED ITEMS. NOT VALID WITH ANY OTHER PROMOTIONAL DISCOUNTS.
FD LAWRENCE ELECTRIC	0%	SOME EXCEPTIONS			0%	
FEDERAL SUPPLY	15%					
FERGUSON					0%	
FISHER SCIENTIFIC	30%	DISCOUNT EXCLUDES NON-CATALOG, SPECIAL ORDER, SALE/CLEARANCE ITEMS AND ITEMS THAT END WITH ND CATALOG DISCOUNT IS SUBJECT TO A GROSS PROFIT FLOOR OF 15%				
FLINN SCIENTIFIC	5%	SOME EXCEPTIONS				
FOLLETT	0%	SOME EXCEPTIONS				

THE KENTON COUNTY BOARD OF EDUCATION
DISCOUNT BID
2017-2020

VENDOR	CATALOG DISCOUNT	EXCEPTIONS TO CATALOG DISCOUNT	LABOR RATES	EXCEPTIONS TO LABOR RATES	STORE DISCOUNT	EXCEPTIONS TO STORE DISCOUNT
167 SIGNS					20%	MINIMUM 20% WITH POSSIBILITY OF HIGHER DISCOUNT ON SELECT SIGNAGE
FORNASH BACKHOE SERVICE			BACKHOE SERVICE \$85/HR, SUPERVISOR \$22/HR, BOBCAT \$65/HR			
GEYER INSTRUCTIONAL	5-10%	\$250-749.99 - 5% / OVER \$750 - 10% OR FREE SHIPPING				
GUMDROP BOOKS	28%					
HAND2MIND / ETA	15%	ITEMS NOT FOUND IN THE CATALOG, PRO DEV, CUSTOM KITS AND SALE ITEMS ARE EXCLUDED FROM THE DISCOUNT				
HARPER DESIGN	0-17%	ARTWORK, SETUP, PRINTING, EMBROIDERING, AND OTHER DECORATING CHARGES ARE QUOTED PER ORDER AND IN ADDITION TO CATALOG / WEBSITE PRICES UNLESS OTHERWISE STATED				
HERMES CONSTRUCTION			GENERAL LABOR \$30/HR, CARPENTRY/DRYWALL/ PAINTING \$60/HR, SUPERVISION/MGMNT \$90/HR, MEP \$115/HR	\$0.565 PER MILE. ADD 10% TO ALL COSTS OF MATERIALS, SUB CONTRACCTORS, AND CONSULTANTS		
HOBBY LOBBY					10%	OFF SHELF PRICING ONLY
HOTTEES	0-20%					

THE KENTON COUNTY BOARD OF EDUCATION
DISCOUNT BID
2017-2020

VENDOR	CATALOG DISCOUNT	EXCEPTIONS TO CATALOG DISCOUNT	LABOR RATES	EXCEPTIONS TO LABOR RATES	STORE DISCOUNT	EXCEPTIONS TO STORE DISCOUNT
167 SIGNS					20%	MINIMUM 20% WITH POSSIBILITY OF HIGHER DISCOUNT ON SELECT SIGNAGE
HOUGHTON MIFFLIN HARCOURT PUBLISHING	0%	SOME EXCEPTIONS				
IDLEBROOK / IB SPORTS	10-20%	ANY ITEM UNDER \$12 LIST				
IMPERIAL	0%	SOME EXCEPTIONS				
JUNIOR LIBRARY GUILD	0%					
JW PEPPER	0%	ALL IN STOCK ITEMS SHIP THE SAME DAY. SHIPPING AND HANDLING RATES WILL BE CHARGED. ALL ITEMS SOLD AT MSRP				
KAPLAN EARLY LEARNING	16%	SOME EXCEPTIONS				
KAVA / DIGITAL DOC CINTI			20/HR			
KENNY'S COLLISION			AUTOBODY & PAINT LABOR \$70/HR, MECHANICAL LABOR \$85/HR, FRAME LABOR \$85/HR			

THE KENTON COUNTY BOARD OF EDUCATION
DISCOUNT BID
2017-2020

VENDOR	CATALOG DISCOUNT	EXCEPTIONS TO CATALOG DISCOUNT	LABOR RATES	EXCEPTIONS TO LABOR RATES	STORE DISCOUNT	EXCEPTIONS TO STORE DISCOUNT
167 SIGNS					20%	MINIMUM 20% WITH POSSIBILITY OF HIGHER DISCOUNT ON SELECT SIGNAGE
KENT REFRIGERATION			REFRIGERATION SERVICE REGULAR \$75/HR, REFRIGERATION SERVICE OT \$112.5/HR, TRUCK CHARGE PER SERVICE CALL \$55/HR			
KENT SCIENTIFIC	0%					
KLEEM	0%					
K-LOG	5%					
KWIK KOPY					15%	PROOF OF EDUCATIONAL AFFILIATION MAY BE REQUIRED
LAKESHORE LEARNING	5%				5%	DISCOUNT DOES NOT APPLY TO SALE ITEMS
LAMINEX	15%					
LIBRARY STORE, THE	10-20%	SOME EXCEPTIONS				
MCCORMICK'S ENTERPRISES	0%					
MEDICALESHP	1-25%	SOME EXCEPTIONS				

THE KENTON COUNTY BOARD OF EDUCATION
DISCOUNT BID
2017-2020

VENDOR	CATALOG DISCOUNT	EXCEPTIONS TO CATALOG DISCOUNT	LABOR RATES	EXCEPTIONS TO LABOR RATES	STORE DISCOUNT	EXCEPTIONS TO STORE DISCOUNT
167 SIGNS					20%	MINIMUM 20% WITH POSSIBILITY OF HIGHER DISCOUNT ON SELECT SIGNAGE
MFAC, LLC	10%	EXCLUSIONS MAY APPLY. HURDLES, POLE VAULT POLES, CROSSBARS, TIMING SYSTEMS, SOFTWARE, CARDIO EQUIP, WEIGHT EQUIP, IN-GROUND EQUIP, ITEMS REQUIRING SPECIAL SHIPPING OR TRUCK SHIPMENT BY COMMON CARRIER. OTHER EXCLUSIONS MAY APPLY.				
MINUTEMAN PRESS					15-20%	
MOORE EQUIPMENT	10-25%	DISCOUNT DEPENDS ON QTY AND TYPE OF EQUIPMENT				
MURRAY PROMOTIONS	20%					
MUSIC IN MOTION	0%	FREE S/H WILL BE GIVEN. FREE S/H DOES NOT APPLY TO HEAVY, OVERSIZED OR DROP SHIP ITEMS				
MUSIC IS ELEMENTARY	5-50%					
NASCO	VARIES	BID NO: 10528 - SOME EXCEPTIONS MAY APPLY				
NATIONAL SCHOOL PRODUCTS	5%	DISCOUNT WILL BE APPLIED TO ORDERS OVER \$200 ONLY. ORDERS UNDER \$200 WILL QUALIFY FOR WAIVED 15% FREIGHT CHARGE				

THE KENTON COUNTY BOARD OF EDUCATION
DISCOUNT BID
2017-2020

VENDOR	CATALOG DISCOUNT	EXCEPTIONS TO CATALOG DISCOUNT	LABOR RATES	EXCEPTIONS TO LABOR RATES	STORE DISCOUNT	EXCEPTIONS TO STORE DISCOUNT
167 SIGNS					20%	MINIMUM 20% WITH POSSIBILITY OF HIGHER DISCOUNT ON SELECT SIGNAGE
NEBRASKA SCIENTIFIC	10%	FREIGHT CHARGES FOR ALL ORDERS LESS THAN \$500. DISCOUNT CANNOT BE COMBINED WITH OTHER OFFERS, BIDS, SALES OR PROMOTIONS				
NOEL'S PLUMBING					20%	
OFFICE DEPOT	VARIES	SOME EXCEPTIONS			VARIES	SOME EXCEPTIONS
PAPERWORKS/ SUPPLY POST	25%	ELECTRONICS, MACHINES, COMPUTER ACCESSORIES				
PERFECTION LEARNING	0-30%	PUBLISHER LIST PRICE ON INDIVIDUAL COVER CRAFT, HARDCOVER AND PAPERBACK TRADE TITLES ALREADY REFLECTED IN CATALOG AND WEB PRICES. 0% DISCOUNT APPLIES TO PROPRIETARY TITLES PUBLISHED UNDER THE NAMES OF PERFECTION LEARNING, AMSCO, OR KINETIC 10% SHIPPING				
PERMA-BOUND BOOKS	0-30%	DISCOUNT ONLY APPLIES TO BOOKS				
PITSCO	0%	SOME EXCEPTIONS				
PROFORMA	CALL FOR PRICING					
PROGRESS SUPPLY					0-50%	NON-STOCK ITEMS WILL BE CHARGED FOR INBOUND FREIGHT
QUILL	10%	SOME EXCEPTIONS				

THE KENTON COUNTY BOARD OF EDUCATION
DISCOUNT BID
2017-2020

VENDOR	CATALOG DISCOUNT	EXCEPTIONS TO CATALOG DISCOUNT	LABOR RATES	EXCEPTIONS TO LABOR RATES	STORE DISCOUNT	EXCEPTIONS TO STORE DISCOUNT
167 SIGNS					20%	MINIMUM 20% WITH POSSIBILITY OF HIGHER DISCOUNT ON SELECT SIGNAGE
RE MICHEL					0%	DISCOUNT TO CERTAIN ITEMS MAY APPLY
READING WAREHOUSE, THE	31%					
REALLY GOOD STUFF	0%	SOME EXCEPTIONS				
RENAISSANCE LEARNING	0%	ITEMS ALREADY DISCOUNTED DO NOT QUALIFY FOR VOLUME DISCOUNTS				
RIDDELL	20%	CATALOG PERCENTAGE DISCOUNT DOES NOT APPLY TO FOOTBALL HELMETS, CUSTOM SHOULDER PADS, AND ALL OUTSIDE VENDOR PRODUCTS.				
RIFTON EQUIPMENT	25%					
ROGERS ATHLETIC COMPANY	5%	SHIPPING CHARGES NOT INCLUDED				
RP BEIDERMAN	0%					
RUST CONSTRUCTION			VARIES			
S & S WORLDWIDE	18%	18% OFF CURRENT LIST PRICE. NOT TO BE COMBINED WITH ANY OTHER DISCOUNT, OFFER, SALE, ETC. ITEMS LABELED FOB/DROPSHIP ARE INELIGIBLE FOR FREE INSIDE DELIVERY, LIFT GATE AND SHIPPING. INSTALLATION/ASSEMBLY NOT PROVIDED.				
SCHOOL DATEBOOKS	10%				10%	

THE KENTON COUNTY BOARD OF EDUCATION
DISCOUNT BID
2017-2020

VENDOR	CATALOG DISCOUNT	EXCEPTIONS TO CATALOG DISCOUNT	LABOR RATES	EXCEPTIONS TO LABOR RATES	STORE DISCOUNT	EXCEPTIONS TO STORE DISCOUNT
167 SIGNS					20%	MINIMUM 20% WITH POSSIBILITY OF HIGHER DISCOUNT ON SELECT SIGNAGE
SITE ONE	0-30%	EXCLUDES ALL AGENCY LISTED PRODUCTS			0-5%	EXCLUDES ALL AGENCY LISTED PRODUCTS
SPDAZZLES	0%					
SPECIALIZED PLUMBING PARTS					30%	SPECIAL ORDER ITEMS
SPECTRUM ATHLETICS	5%	NO FREE FREIGHT ALLOWANCE ON LTL TRUCK SHIPMENTS				
SPIRITVILLE	10-50%	BASED ON ITEM REQUESTED			10-50%	BASED ON ITEM REQUESTED
SUNBELT RENTALS	15%				15%	
SUZUKI MUSIC USA	10%	PIANOS ARE EXCLUDED FROM ALL DISCOUNTS. MUST CALL FOR PRICING AND AVAILABILITY.				
SWH SUPPLY	0%				0%	DISCOUNT BASED ON QUANTITY AND VOLUME
SWIMVILLE USA					25%	
T & R COMMUNICATIONS	CALL FOR PRICING		TELEPHONE WORK \$75/HR - MOVES, CHANGES, ADDS, REPAIR \$75/HR			
TECH24			SERVICE LABOR \$87/HR			
TFH USA LTD	9%	SHIPPING CHARGES APPLY				
TOBIL DYNAVOK	0%					
TRANE					20%	SOME ITEMS MAY BE ELIGIBLE FOR HIGHER DISCOUNT

THE KENTON COUNTY BOARD OF EDUCATION
DISCOUNT BID
2017-2020

VENDOR	CATALOG DISCOUNT	EXCEPTIONS TO CATALOG DISCOUNT	LABOR RATES	EXCEPTIONS TO LABOR RATES	STORE DISCOUNT	EXCEPTIONS TO STORE DISCOUNT
167 SIGNS					20%	MINIMUM 20% WITH POSSIBILITY OF HIGHER DISCOUNT ON SELECT SIGNAGE
TRI-STATE A/V	20%	DISCOUNTED OR CLEARANCE ITEM	\$140/HR LAMINATOR REPAIR - \$115/HR INSTALLATION LABOR		20%	
TRI-STATE RECORD STORAGE	0%					
TRUGREEN			GENERAL LABOR \$35/HR, LANDSCAPE MAINTENANCE \$40/HR, GROUNDS MAINTENANCE \$35/HR			
UNIVERSAL MELODY SERVICES/BROOK MAYS					0%	
US GAMES	15%	MIN ORDER OF \$50. OTHER EXCEPTIONS MAY APPLY				
VARSITY SPIRIT FASHION	5%	ALL PKG PRICED ITEMS AND EXCLUSIVE SHOES - ALL EXCLUDED ITEMS WILL RECEIVE FREE SHIPPING ONLY				
VWR / WARD'S SCIENCE	15%	SOME EXCEPTIONS				
WAYSIDE PUBLISHING	20%	SOME EXCEPTIONS				
WENDLING PRINTING			PREPRESS \$86/HR, PRESS \$159/HR, BINDERY \$60/HR			

THE KENTON COUNTY BOARD OF EDUCATION
DISCOUNT BID
2017-2020

VENDOR	CATALOG DISCOUNT	EXCEPTIONS TO CATALOG DISCOUNT	LABOR RATES	EXCEPTIONS TO LABOR RATES	STORE DISCOUNT	EXCEPTIONS TO STORE DISCOUNT
167 SIGNS					20%	MINIMUM 20% WITH POSSIBILITY OF HIGHER DISCOUNT ON SELECT SIGNAGE
WENGER CORPORATION	5%	SOME EXCEPTIONS				
WERT MUSIC	40%	SOME EXCEPTIONS	BAND AND PERCUSSION \$60/HR PLUS PARTS - FREE ESTIMATES		40%	SOME EXCEPTIONS
WINSTEL CONTROLS	0%	SOME EXCEPTIONS				
WISEWAY					5%	NON-STOCK ITEMS SUBJECT TO MANUFACTURES TERMS

WILDER WINNELSON WAS CONSIDERED NON-RESPONSIVE DUE TO UNSIGNED BID FORM

RECOMMENDATION: THE KENTON COUNTY BOARD OF EDUCATION AWARD THE BID TO ALL FULLY COMPLIANT VENDORS AS INDICATED.

THE KENTON COUNTY BOARD OF EDUCATION
BUS TIRES BID 2017-2018

BEST ONE TIRES						BOB SUMEREL TIRE COMPANY						GOODYEAR TIRE AND RUBBER COMPANY					
TIRE SIZE	RANGE	NEW HIGHWAY TREAD				RECAP TIRE HWY TREAD	NEW HIGHWAY TREAD				RECAP TIRE HWY TREAD	NEW HIGHWAY TREAD				RECAP TIRE HWY TREAD	
		GOODYEAR	CONTINENTAL GENERAL	BRIDGESTONE FIRESTONE	MICHELIN		GOODYEAR	CONTINENTAL GENERAL	BRIDGESTONE FIRESTONE	MICHELIN		GOODYEAR	CONTINENTAL GENERAL	BRIDGESTONE FIRESTONE	MICHELIN		
285/75R 24.5 (14 PLY) FS- FD663	H	N/A				\$ 120.00	N/A				\$ 125.00	N/A				\$ 131.79	
LT265 75R16	D			\$ 131.29		N/A			\$ 119.00		N/A	\$ 129.89				N/A	
LT245 75R16	E			\$ 114.50		N/A			\$ 108.50		N/A	\$ 125.17				N/A	
LT235/85R16	E			\$ 119.39		N/A			\$ 110.00		N/A	\$ 122.86				N/A	
265/75R22.5	G			\$ 268.50		\$ 82.00			\$ 273.45		\$ 84.55	\$ 270.00				\$ 129.00	
275/80R22.5 XZE MICHELIN	H										\$ 92.75	\$ 305.00				\$ 131.79	
295/75R22.5 G399 OR FS591 OR BRIDGESTONE R280	H			\$ 258.00		\$ 92.90		\$ 281.00	\$ 268.75		\$ 92.75	\$ 320.00				\$ 131.79	
TYPE OF SERVICE		RATE		EXCEPTIONS		RATE		EXCEPTIONS		RATE		EXCEPTIONS					
RIM PAINTING (sand blast, primer coat, baked on enamel paint)		\$ 20.00	price per rim			\$ 22.00	price per rim			\$ 32.00	price per rim	price increase					
8.25 x 22.5 ACCURIDE, two (2) hole new rim- powder-coated black paint		\$ 76.00	price per rim			\$ 125.00	price per rim			\$ 130.00	price per rim	price increase					
8.25 x 22.5 ACCURIDE, five (5) hole new rim- powder-coated black paint		\$ 76.00	price per rim			\$ 125.00	price per rim			\$ 130.00	price per rim	price increase					
INSTALL NEW VALVE STEM (Myers 23-153) all rims determined to scrap due to condition will be returned to KCSD for disposition		\$ 1.00	price per rim			n/c	price per rim			INCLUDED WITH DSMT	price per rim	none					
REMOVAL OF SCRAP TIRES - scrap tire removal shall be done in compliance with all State and Federal / EPA Guidelines		\$ 6.00	price per tire	there was a coin toss to determine the winner of the tie		\$ 6.00	price per tire	there was a coin toss to determine the winner of the tie		\$ 10.00	price per tire	none					
MOUNTING OF NEW TIRES - Commercial Bus		\$ 7.50	flat rate			\$ 7.00	flat rate			\$ 14.00	flat rate	price increase					
MOUNTING OF NEW TIRES - Light Truck		\$ 7.50	flat rate			\$ 7.00	flat rate			\$ 6.75	flat rate	price increase					
MOUNTING OF RECAP TIRES - Commercial Bus		\$ 7.50	flat rate			\$ 7.00	flat rate			\$ 14.00	flat rate	price increase					
MOUNTING OF RECAP TIRES - Light Truck		\$ 7.50	flat rate			\$ 7.00	flat rate			\$ 6.75	flat rate	price increase					
DISMOUNTING OF TIRES - Commercial / Bus		\$ 7.50	flat rate			\$ 7.00	flat rate			\$ 14.00	flat rate	price increase					
DISMOUNTING OF TIRES - Light Truck		\$ 7.50	flat rate			\$ 7.00	flat rate			\$ 6.75	flat rate	price increase					
NEW VALVE STEM (Myers 23-153 - part only)		\$ 2.95	per valve stem			\$ 3.75	per valve stem			\$ 8.25	per valve stem	none					
ADDED COST OF TIRE MOUNTING WHEN REPLACING NEW VALVE STEM		\$ 1.00	flat rate			n/c	flat rate			INCLUDED WITH DSMT	flat rate	none					
LABOR (for items not listed above)		\$ 49.50	price per hour			\$ 55.00	price per hour			\$ 101.10	price per hour	price increase					
STORE DISCOUNT		0	%			0	%			0	%						

Recommendation: The Kenton County Board of Education award the bid on a group basis as indicated in highlighted cells

THE KENTON COUNTY SCHOOL DISTRICT
BUS PARTS BID 17-18

				ADVANCED AUTO		ALL PRO		BATTERY MEN		BUS PARTS WAREHOUSE		FYDA FREIGHTLINER		GEORGE J HUST		GEORGE'S TRUCK		HEAVY DUTY BUS PARTS		JASPER ENGINES		KOI		O'REILLY'S AUTO		PREVOST		RUSH TRUCK		TRUCKPRO		UNITY SCHOOL BUS		WHAYNE SUPPLY			
COMMODITY CODE	ITEM NUMBER	DESCRIPTION	EST. QTY.	STOCK NUMB ER	UNIT PRICE	STOCK NUMB ER	UNIT PRICE	STOCK NUMB ER	UNIT PRICE	STOCK NUMBER	UNIT PRICE	STOCK NUMB ER	UNIT PRICE	STOCK NUMBER	UNIT PRICE	STOCK NUMBER	UNIT PRICE	STOCK NUMBER	UNIT PRICE	STOCK NUMB ER	UNIT PRICE	STOCK NUMB ER	UNIT PRICE	STOCK NUMB ER	UNIT PRICE	STOCK NUMB ER	UNIT PRICE	STOCK NUMB ER	UNIT PRICE	STOCK NUMB ER	UNIT PRICE	STOCK NUMB ER	UNIT PRICE	STOCK NUMB ER	UNIT PRICE	STOCK NUMB ER	UNIT PRICE
		Air Brake Parts																			NO BID																
BUS-40700	2030257C92	AIR TANK, INTERNATIONAL	4	No Bid																	NO BID	0	No Bid	No Bid													
BUS-40705	E-8N065225X	AIR DRYER, BENDIX, EUCLID, MERITOR ONLY	60	WAP22-007	157.99																NO BID	R95506 5225X	176.76	109685	133.88	2E+05	215.32	BX109 685X	166.28	EX109 685X	135.00					TDA R95506 5225X	130.19
BUS-11375	107800	AD-9 CK/V MAINT KIT AIR DRYER, BENDIX OR PRIOR APPROVED ONLY	2	WA107800	38.99									E-BN107800 N	21.90						NO BID	R95510 7800N	24.24	107800	17.92	2E+05	20.05	BX107 7800N	24.70	BW107800N	23.75					BW 107800 N	24.23
BUS-11400	107794	AD-9 DESICCANT AIR DRYER, BENDIX OR PRIOR APPROVED ONLY	2	WA107794	29.99																NO BID	R95510 7794X	28.14	107794	28.77	N8800 680R	23.57	BX107 794X	25.99	EX107 794X	21.95					BW 107796	141.07
BUS-11425	5004341X	AD-9 PURGE VALVE, BENDIX OR PRIOR APPROVED ONLY	2	WA800405	44.49																NO BID	R95550 04341X	64.13	5E+06	73.35	50043 41X	51.15	BX500 4341X	48.78	EX500 4341X	52.95					BW R50043 41	52.12
BUS-11475	BX5005037	AD-9 VALVE MAINT KIT AIR DRYER, BENDIX OR PRIOR APPROVED ONLY	2	WA5005037	21.99									E-BN5005037 N	31.06						NO BID	R95550 05037N	32.24	5E+06	48.86	6E+05	25.72	BX500 5037	28.94	BW500 5037	29.99					BW 500503 7	28.27
BUS-40710	MGM-1621901	FRONT TYPE 20 BRAKE CHAMBER, MGM OR PRIOR APPROVED ONLY	6	SC20LCW	51.14																NO BID	2E+06	54.86	No Bid		2E+07	50.35	ZAI162 1901	55.16	MM162 21901	51.99					MGM 162190 1	48.70
BUS-11800	MGM-3429051	REG STROKE 24/30 CHAMBER, MGM OR PRIOR APPROVED ONLY	2	2430C	67.79																NO BID	0	No Bid	No Bid		2E+05	59.11	ZAI342 9051	105.81	MM342 29051	89.00					MGM 342905 1	80.26
BUS-11825	MGM-3430051X	REG STROKE 30/30 CHAMBER, MGM OR PRIOR APPROVED ONLY	1	3030C	49.65																NO BID	3E+06	80.33	OETS30 30	37.73	2E+05	68.37	ZAI343 0051X	81.40	MM343 30051 X	71.95					MGM 343005 1X	69.15
BUS-39390	MGM-3230051X	LONG STROKE 30/30 CHAMBER, MGM OR PRIOR APPROVED ONLY	20	3030C3	62.49																NO BID	3E+06	80.33	RTS303 0L5	67.39	2E+07	87.60	ZAI323 0051X	92.14	MM323 30051 X	79.95					MGM 323005 1X	77.10
BUS-40715	MGM-3224051	LONG STROKE 24/30 CHAMBER, MGM OR PRIOR APPROVED ONLY	2	2430C3	88.62																NO BID	0	No Bid	No Bid		2E+05	97.11	ZAI322 4051	120.45	MM322 24051	99.95					MGM 322405 1	91.37
BUS-11950	275491	GOVERNOR, BENDIX, ARMADA, OR MERITOR ONLY	15	WA275491	14.39									E-BN284358 N	22.78						NO BID	R95527 5491	22.70	RB1853 0	14.09	19502 377D	12.93	FLTBC 191	15.04	EXOR2 75491 X	14.95					BW 275707 N	37.26
BUS-11975	KN-20901	HANDLE PP-1, BENDIX, ARMADA, OR MERITOR ONLY	1	KN20901	8.73																NO BID	KN2090 1	8.28	RB2484 33	2.33	2E+07	7.38	RKN20 901	9.95	MDKN 20901	8.29					TDA RKN209 01	8.25
BUS-39266	801526	KNOB COVER E-Z GRIP BENDIX, WABCO, MERITOR ONLY	15	No Bid																	NO BID	0	No Bid	No Bid		2E+07	8.75	BX801 526	10.91	BW801 1526	10.99					BW 801526	10.15
BUS-40720	40010070	SLACK ADJUSTER REAR R.E. THOMAS, HALDEX, MERITOR, OR PRIOR APPROVED ONLY	1	40010070	111.59											M807027	76.72				NO BID	0	No Bid		66.55	2E+05	83.19	HAL40 01007 0	102.25	MD40 01007 0	77.00					HDX 400100 70	82.57
BUS-12715	40010140	SLACK ADJUSTER REAR INT RE, HALDEX, MERITOR, OR PRIOR APPROVED ONLY	5	WA10140	54.49											M807024	76.72				NO BID	M80702 4	84.91	No Bid		2E+05	83.19	HAL40 01014 0	105.88	ROR80 6024A	67.00					HDX 400101 40	82.57
BUS-40725	40010141	SLACK ADJUSTER FRONT RE THOMAS, HALDEX, MERITOR, OR PRIOR APPROVED ONLY	2	WA10141	54.49											M807026	76.72				NO BID	R80602 6A	83.09	RB1014 1	59.35	2E+05	83.19	HAL40 01014 1	102.20	ROR80 6026A	67.00					HDX 400101 41	82.57
BUS-40730	40010143	SLACK ADJUSTER STEER THOMAS RE, HALDEX, MERITOR, OR PRIOR APPROVED ONLY	1	WA10143	54.49											M807022	76.72				NO BID	M80702 2	84.91	RB1014 3	59.35	2E+07	83.19	HAL40 01014 3	103.93	ROR80 6022A	67.00					HDX 400101 43	82.57
BUS-12730	40010048	SLACK ADJUSTER RIGHT TF. R.E. INTL, HALDEX, MERITOR, OR PRIOR APPROVED ONLY	2	40010048	119.03																NO BID	0	No Bid		66.55	2E+07	83.19	HAL40 01004 8	93.73	MD40 01004 8	79.00					HDX 400100 48	82.57
BUS-40735	40020231	SLACK ADJUSTER REAR RE THOMAS, HALDEX, MERITOR, OR PRIOR APPROVED ONLY	4	40020231	121.82																NO BID	0	No Bid	No Bid		2E+07	84.90	HAL40 02023 1	93.60	MD40 02023 1	79.00					HDX 400202 31	85.47
BUS-40740	40020241	SLACK ADJUSTER, HALDEX, MERITOR, OR PRIOR APPROVED ONLY	8	40020241	130.19																NO BID	0	No Bid		66.55	2E+07	84.90	ZZ400 20231	93.60	MD40 02021	79.00					HDX 400202 41	85.47
BUS-40745	40010182	SLACK ADJUSTER, HALDEX, MERITOR, OR PRIOR APPROVED ONLY	2	40010182	119.03																NO BID	0	No Bid		66.55	2E+07	83.19	ZZ400 10182	109.08	MD40 01018 2	79.00					HDX 400101 82	82.57
BUS-39405		TYPE 30 LONG STROKE DIAPHRAGM, MGM OR PRIOR APPROVED ONLY	6	D-30003	5.11																NO BID	#N/A	#N/A	RB-D303	3.77			ZAI801 7730P	7.25	MM80 17830 X	6.09						
BUS-12000	276566	VALVE, PARK BRAKE VALVE, BENDIX, ARMADA, OR MERITOR ONLY	2	WA276566	11.99																NO BID	R95527 6566N	15.12	276566 CX	14.88	19503 495D	11.40	BX276 566N	33.40	BW276 566N	31.95					BW 276566 N	30.25

THE KENTON COUNTY SCHOOL DISTRICT
BUS PARTS BID 17-18

				ADVANCED AUTO		ALL PRO		BATTERY MEN		BUS PARTS WAREHOUSE		FYDA FREIGHTLINER		GEORGE J HUST		GEORGE'S TRUCK		HEAVY DUTY BUS PARTS		JASPER ENGINES		KOI		O'REILLY'S AUTO		PREVOST		RUSH TRUCK		TRUCKPRO		UNITY SCHOOL BUS		WHAYNE SUPPLY		
COMMODITY CODE	ITEM NUMBER	DESCRIPTION	EST. QTY.	STOCK NUMB ER	UNIT PRICE	STOCK NUMB ER	UNIT PRICE	STOCK NUMBE R	UNIT PRICE	STOCK NUMBER	UNIT PRICE	STOCK NUMBE R	UNIT PRICE	STOCK NUMBER	UNIT PRICE	STOCK NUMBER	UNIT PRICE	STOCK NUMBE R	UNIT PRICE	STOCK NUMBE R	UNIT PRICE	STOCK NUMBE R	UNIT PRICE	STOCK NUMB ER	UNIT PRICE	STOCK NUMB ER	UNIT PRICE	STOCK NUMB ER	UNIT PRICE	STOCK NUMB ER	UNIT PRICE	STOCK NUMBE R	UNIT PRICE	STOCK NUMBE R	UNIT PRICE	
BUS-12025	2032342C91	VALVE, PARK BRAKE VALVE, BENDIX, ARMADA, OR MERITOR ONLY	4	170.06 5661	99.99								\$ 33.00						NO BID	0	No Bid	065661	79.25	2E+07	102.72	8X065 661	132.16	BW06 5661	119.95			BW 065661	119.69			
BUS-12125	KN-20033	VALVE, PARK BRAKE VALVE PP-1, BENDIX, ARMADA, OR MERITOR ONLY	1	WAKN2 0033	20.39								\$ 13.00		RKN20033	31.81			NO BID	KN2003 3	27.77	No Bid		2E+07	24.84	RKN20 033	31.90	MDKN 20033	22.95			TDA RKN200 33	28.83			
BUS-12200	229860	VALVE, QUICK RELEASE VALVE, BENDIX, ARMADA, OR MERITOR ONLY	1	WA229 860	7.39										E- BN229860 N	9.95			NO BID	R95522 9860N	8.57	RB2298 60	5.99	2E+05	6.70	8X229 860N	28.20	BW22 9860N	26.50			BW 229860 N	26.71			
BUS-12700	2504432C91	VALVE, TREADLE VALVE F.C., BENDIX, ARMADA, OR MERITOR ONLY	3	65313X	142.28														NO BID	0	No Bid	800629	102.70	2E+05	104.91	8X800 629	133.20	BW80 0629	119.99			BW 800629	126.68			
		Alternator & Starter Parts																	NO BID	0	0.00															
BUS-39755	2670LC	ALTERNATOR REBUILT LEECE NEVILLE 130 AMP OR PRIOR APPROVED ONLY	2	71- 7612N	269.55								\$ 275.00	2670LC	195.00			2670LC	235.05		NO BID	9E+06	200.99	90-04- 7021	206.75	2E+07	155.39	LN267 0LC	305.89	PD267 0LC	235.00			DR 104591 89	169.52	
BUS-23830	110-573P	ALTERNATOR REBUILT LEECE NEVILLE 150 AMP 2006 INTL' OR PRIOR APPROVED ONLY	4	71- 8362N	172.95									110-555PHO	159.00			110-573P	208.30		NO BID	9E+06	200.99	90-05- 9247	258.87			ZLN11 0573P	281.14	PD110- 573P	249.00			DR 860088 9	147.21	
BUS-39415	LP-4943PGH	ALTERNATOR REBUILT LEECE NEVILLE 185 AMP, OR PRIOR APPROVED ONLY	4	71- 8675N	512.43									4943PGH	529.00			LP- 4943PGH	558.00		NO BID	0	No Bid	No Bid		2E+07	255.39	ZLN49 43PGH	630.70	PD494 3PGH	549.00			DR 860031 4	244.97	
BUS-13195	RJ2800	ALTERNATOR REBUILT LEECE NEVILLE 160 AMP,, OR PRIOR APPROVED ONLY	2	71- 7613N	232.75									2800LC	215.00			RJ2800	193.31		NO BID	0	No Bid	90-04- 7039	222.91			ZLN28 00LC	321.58	PD280 0LC	289.00			DR 104594 59	249.15	
BUS-39273	4836LGHRM	ALTERNATOR REBUILT LEECE NEVILLE 185 AMP, OR PRIOR APPROVED ONLY	2	71- 8658N	507.83									A4836	275.00			4836LGHR M	242.11		NO BID	0	No Bid	90-04- 7100	442.25	2E+07		ZLN48 36LGH	559.41	PD483 6LGH	475.00			LN 4836LG HRM	363.70	
BUS-40750	4940PA	ALTERNATOR REBUILT LEECE NEVILLE 200 AMP,, OR PRIOR APPROVED ONLY	3	No Bid										A4940	365.00			4940PA	267.58		NO BID	0	No Bid	No Bid		2E+07	270.92	ZLN49 40PA	667.24	PD495 1PGH	549.00			LN 4940PA	662.94	
BUS-40755	4958PA	ALTERNATOR REBUILT LEECE NEVILLE 220 AMP,, OR PRIOR APPROVED ONLY	3	No Bid										A160203	434.00			4958PA	363.82		NO BID	9E+06	314.78	No Bid		2E+07	432.89	ZLN49 58PA	531.91	DR860 0338	549.00			DR 860033 8	516.43	
BUS-39375	352609005	STARTER 3126CAT, DELCO, REMY, BENDIX	2	72- 6752N	352.35									M105611	238.00			352609005	256.25		NO BID	0	No Bid	No Bid		2E+07	203.82							DR 104612 98	244.07	
BUS-39376	ND428000-1610	STARTER, 3126CAT DENSO, DELCO, REMY, BENDIX	6	72- 18989 N	243.79									S29-5404N	149.00			ND428000- 1610	352.00		NO BID	0	No Bid	No Bid				ND428 00016 10	286.55					DR 104610 89	227.05	
BUS-39374	352597305	STARTER, DT466 WITH GR. POST, DELCO, REMY, BENDIX	4	72- 6613N	350.51									M105613	205.45			352597305	267.50		NO BID	0	No Bid	No Bid		2E+07	189.47	82004 33	326.59			DR104 61169	299.00	LN 352597 305	199.94	
		Battery																	NO BID	0	0.00															
BUS-13450	315-1200	BATTERY TOP STUD 1000 CCA	40	31530	105.18			1231M F	89.90				AE113/ XMF	\$ 115.00					NO BID	31- 1000T	98.83	31-5T	94.46				FLT31 2150	311.61			DB100 0-31	85.00			175- 4390	132.55
		Belts																	NO BID	0	0.00															
BUS-40760	5080710	FAN BELT	1	508071 0	31.95								5E+06	\$ 46.00			41.25		NO BID	5E+06	27.37	K08071 0	38.03	2E+07	31.03	FLTBT 710K8	32.39	DC508 0710	37.95			01- 23415- 043	23.19			
BUS-40765	5080775	FAN BELT	1	508077 5	22.64								5E+06	\$ 36.00			31.00		NO BID	5E+06	20.53	K08077 4	29.55	5E+06	25.66	FLTBT 775K8	27.24	DC508 0775	31.40			01- 23415- 048	28.20			
BUS-40770	17343	WATER PUMP BELT	1	17343	6.66								17343	\$ 15.00			13.15		NO BID	17343	10.34	K06096 6	31.06	2E+07	8.68	FLTBT 17345	9.50	DC173 43	10.75			GT 17346E	6.56			

THE KENTON COUNTY SCHOOL DISTRICT
BUS PARTS BID 17-18

				ADVANCED AUTO		ALL PRO		BATTERY MEN		BUS PARTS WAREHOUSE		FYDA FREIGHTLINER		GEORGE J HUST		GEORGE'S TRUCK		HEAVY DUTY BUS PARTS		JASPER ENGINES		KOI		O'REILLY'S AUTO		PREVOST		RUSH TRUCK		TRUCKPRO		UNITY SCHOOL BUS		WHAYNE SUPPLY		
COMMODITY CODE	ITEM NUMBER	DESCRIPTION	EST. QTY.	STOCK NUMBER	UNIT PRICE	STOCK NUMBER	UNIT PRICE	STOCK NUMBER	UNIT PRICE	STOCK NUMBER	UNIT PRICE	STOCK NUMBER	UNIT PRICE	STOCK NUMBER	UNIT PRICE	STOCK NUMBER	UNIT PRICE	STOCK NUMBER	UNIT PRICE	STOCK NUMBER	UNIT PRICE	STOCK NUMBER	UNIT PRICE	STOCK NUMBER	UNIT PRICE	STOCK NUMBER	UNIT PRICE	STOCK NUMBER	UNIT PRICE	STOCK NUMBER	UNIT PRICE	STOCK NUMBER	UNIT PRICE	STOCK NUMBER	UNIT PRICE	
BUS-40775	3973820	FAN BELT	3	89475	65.44							4E+06	\$ 39.00			89475 TENSIONER	76.47				NO BID	0	No Bid	No Bid												
BUS-40780	5080805	FAN BELT	4	5080805	16.99							5E+06	\$ 37.00				30.05				NO BID	5E+06	20.17	K080806	21.83	2E+07	24.70	FLTBT 805K8	27.14	DC5080805	30.25			DCO 5080805	31.77	
BUS-40785	5080810	FAN BELT	2	5080810	19.71												27.39				NO BID	5E+06	18.48	K080810	23.47	2E+07	20.88	FLTBT 810K8	20.26	DC5080810	25.55			DCO 5080810	30.04	
BUS-40790	5100733	FAN BELT	2	5100733	25.15												32.48				NO BID	5E+06	21.83	K100731HD	32.76	2E+07	22.30	FLTBT 732K10	24.78	DC5100733	27.35					
BUS-13575	1819391C1	BELT SERPENTINE	2	5080730	33.99											5080730	45.75				NO BID	5E+06	31.98	K080730	41.32			2513518C1	39.25	DC5080730	41.00			GT 4080730DF	23.07	
BUS-39800	1842464C1	BELT SERPENTINE 06 I/C	6	5080840	29.91																NO BID	5E+06	30.47	K080842HD	50.26			1842464C1	31.01							
BUS-39810	K080726	BELT SERPENTINE 06 I/C R.E.	6	5080725	32.63											5080725	39.98				NO BID	5E+06	27.96	K080726	38.93	2E+07	33.04	GBH40 80728	39.93	DC5080725	40.45			GT 4080730DF	23.07	
BUS-14405	1820547C3	BELT SERPENTINE 466E	2	5080770	30.80											5080770	38.03				NO BID	5E+06	20.53	K080774	29.55	5E+06	31.43	1820547C3	39.70	DC5080775	31.50			GT 4080774	24.43	
Bulbs & Wiper Blades																					NO BID	0	0.00													
BUS-14425	1195	BULB 1195	20	1195	6.08					1195	0.72							15-21195	0.81		NO BID	1195	0.91	1195	10.19			GE1195	3.88	GE1195	3.50					
BUS-39267	795	BULB 795	20	795	7.97					795	0.85							15-20795	2.88		NO BID	795	4.22	795	3.37			GE795	7.03	GE795	4.00	795	6.54			
BUS-14475	1076	BULBS 1076	50	1076	2.51					1076	0.27							15-21076	0.32		NO BID	1076	0.51	1076	2.23			GE1076	1.04	GE1076	8.00	1076	1.25			
BUS-14500	1156	BULBS 1156	50	CQ-1156	0.41													15-21156	0.13		NO BID	1156	0.32	1156	4.13			GE1156	0.43	GE1156	3.50	1156	0.39			
BUS-14525	1157	BULBS 1157	100	CQ-1157	0.39													15-21157	0.13		NO BID	1157	0.18	1157	2.49			GE1157	0.28	GE1157	3.00	1157	0.23			
BUS-14550	1157NA	BULBS 1157NA	20	CQ-1157NA	0.76													15-21157NA	0.54		NO BID	1157NA	0.77	1157NA	5.69			GE1157NA	1.21	GE1157NA	8.50					
BUS-14575	1816	BULBS 1816	30	1816	1.18													15-21816	0.18		NO BID	1816	0.59	1816	5.67			GE1816	0.60	GE1816	4.50	1816	0.55			
BUS-14600	1895	BULBS 1895	30	CQ-1895	0.39													15-21895	0.19		NO BID	1895	0.29	1895	2.70			GE1895	0.23	GE1895	0.70	1895	0.55			
BUS-14625	194	BULBS 194	100	CQ-194	0.24													15-20194	0.13		NO BID	194	0.23	194	2.23	2E+07	2.30	GE194	0.20	GE194	1.90	194	0.23			
BUS-14650	211-2	BULBS 211-2	20	CQ-2112	0.98													15-22112	0.50		NO BID	211-2	0.63	211-2	4.68			GE2112	0.63	GE2112	1.70	211-2	1.18			
BUS-14675	3156	BULBS 3156	30	CQ-3156	0.53													15-23156	0.37		NO BID	3156	0.93	3156	5.28			GE3156	0.98	GE3156	7.00	3156	0.52			
BUS-14700	3157	BULBS 3157	30	CQ-3157	0.57													15-23157	0.34		NO BID	3157	0.52	3157	5.68			GE3157	0.64	GE3157	6.20	3157	1.14			
BUS-14715	3157NA	BULBS 3157NA	1	CQ-3157NA	1.02													15-23157NA	0.96		NO BID	3157NA	1.27	3157NA	7.79			GE3157NA	1.58	GE3157NA	8.50	3157NA	1.09			
BUS-14800	74	BULBS 74	50	CQ-74	0.41													15-20074	0.17		NO BID	74	0.38	74	2.09			GE74	0.39	GE74	1.40	74	0.43			
BUS-14825	89	BULBS 89	100	CQ-89	0.49													15-20089	0.21		NO BID	89	0.39	89	4.91			GE89	0.39	GE89	3.50	89	0.43			
BUS-14850	906	BULBS 906	50	CQ-906	0.46													15-20906	0.20		NO BID	906	0.69	906	4.56			GE906	0.83	GE906	5.80	906	0.74			
BUS-14875	689D	BULBS/HALOGEN BULB 689D	50	H38P	6.99													H3-55W	1.99		NO BID	909715	7.57	909715	7.34			Z8ID908615	5.78	GE12336B1	2.55					
	9006XS	BULB, HEADLIGHT 9006XS, GE, SYLVANIA, WAGNER	20	No Bid														15-29006XS	4.81		NO BID	#N/A	#N/A	9006XS-BP	8.42	2E+07	6.94	GE9006XSL	8.86	GE9006XS81	3.95	9006XS	4.42			
BUS-40095	9007	BULB, HEADLIGHT 9007, GE, SYLVANIA, WAGNER	20	CQ-9007	3.91													15-29007	3.39		NO BID	9007	4.03	9007BP	4.48			GE9007	5.60	GE9007C1	4.10	9007	3.25			
BUS-15355	EL12	FLASHER	10	7212	6.99					F555F	5.00										NO BID	44810	12.00	EL12	12.35	2E+07	17.95	ZB144530	8.43	GR44530	7.95	EL-12	5.51			

THE KENTON COUNTY SCHOOL DISTRICT
BUS PARTS BID 17-18

				ADVANCED AUTO		ALL PRO		BATTERY MEN		BUS PARTS WAREHOUSE		FYDA FREIGHTLINER		GEORGE J HUST		GEORGE'S TRUCK		HEAVY DUTY BUS PARTS		JASPER ENGINES		KOI		O'REILLY'S AUTO		PREVOST		RUSH TRUCK		TRUCKPRO		UNITY SCHOOL BUS		WHAYNE SUPPLY			
COMMODITY CODE	ITEM NUMBER	DESCRIPTION	EST. QTY.	STOCK NUMB ER	UNIT PRICE	STOCK NUMB ER	UNIT PRICE	STOCK NUMBE R	UNIT PRICE	STOCK NUMBER	UNIT PRICE	STOCK NUMBE R	UNIT PRICE	STOCK NUMBER	UNIT PRICE	STOCK NUMBER	UNIT PRICE	STOCK NUMBER	UNIT PRICE	STOCK NUMBE R	UNIT PRICE	STOCK NUMBE R	UNIT PRICE	STOCK NUMBE R	UNIT PRICE	STOCK NUMB ER	UNIT PRICE	STOCK NUMB ER	UNIT PRICE	STOCK NUMB ER	UNIT PRICE	STOCK NUMB ER	UNIT PRICE	STOCK NUMBE R	UNIT PRICE	STOCK NUMBE R	UNIT PRICE
BUS-14975	H6024	HEADLIGHT 6024 GE, SYLVANIA, WAGNER	5	H6024	9.37													15-26024	8.18		NO BID	H6024	5.61	H6024	5.39	N8885 697	7.60	GEH60 24	10.71	GEH60 24C1	8.85	H6054	8.49				
BUS-15000	H6054	HEADLIGHT 6054 GE, SYLVANIA, WAGNER	40	H6054	8.39													15-26054	7.60		NO BID	H6054	5.27	H6054	5.39	H6054	6.25	GEH60 54	8.25	GEH60 54C1	6.50	H6054	8.68				
BUS-20550	51-0026	5 PRONG RELAY FLASHER B-1	5	R3177	13.11																NO BID	0	No Bid	No Bid						TN415 08	2.25						
BUS-39430	431490001	WIPER ARM I/C 2000 YR	6	No Bid																	NO BID	0	No Bid	No Bid	2E+07	71.00	43149 0001	106.68									
BUS-15150	31-24	WIPER BLADE 31-24	20	24-4	8.27											5.44	16-31240	1.96			NO BID	3124	3.54	31-240	1.99	2E+07	5.28	ANCO 31248 10	3.94	WW31 24	3.15	31-24	2.73	AND 31 24	3.74		
BUS-39425	91-28	WIPER BLADE 9128	12	91-28	15.11																NO BID	9128	4.84	41928	10.99	2E+07	4.06	ANCO 91288 10	5.26	WW91 28	4.95	91-28	4.32	AND 91 28	6.11		
BUS-15250	31-20	WIPER BLADES 31-20	24	20-1	7.19											5.44	16-31220	1.75			NO BID	3120	3.51	31-200	1.99			ANCO 31208 10	3.94	WW31 20	3.15	31-20	2.73	AND 31 20	3.74		
BUS-15275	31-22	WIPER BLADES 31-22	24	22-1	8.63											6.17	16-31220	1.85			NO BID	3122	3.51	31-220	1.99	2E+07	5.39	ANCO 31228 10	3.94	WW31 22	3.15	31-22	2.73	AND 31 22	3.74		
BUS-39435	431494001	WIPER PIVOT PLATE I/C 2000 YR	2	No Bid																	NO BID	0	No Bid	No Bid			43149 4001	17.23									
Bus Parts																					NO BID	0	0.00														
BUS-16375	698107	ALARM, BACKUP ALARM 107D8	30	BA-500	45.99											BA107	19.78	09-23015	17.14			NO BID	697107	24.86	BA5107	34.29			VEL69 7107	24.93	GR730 90	42.99	6E+06	17.44	GRO 73090	44.80	
BUS-20900	WCFE8705	BELT, SEATBELT CUTTER-SURELOCK WEB	4	No Bid						8705	7.15											NO BID	0	No Bid	No Bid								FE8705	7.17			
BUS-16925	DLSB80126	BUCKLEGUARD	4	No Bid						DLSB80126	5.00											NO BID	0	No Bid	No Bid									BUCKLE GUARD	3.92		
BUS-27825	202445C1	CROSS GATE ACCESS T FOR RE	2	No Bid														NQ				NO BID	0	No Bid	No Bid												
BUS-40045	INT-4000-030	CROSSING GATE ARM THOMAS 2010 & 2011	6	No Bid														NQ				NO BID	0	No Bid	No Bid										TNI 4000 030	45.21	
BUS-39760	4000-027	CROSSING GATE ARM THOMAS FS65 05 & UP TRANSPEC	2	No Bid														NQ				NO BID	0	No Bid	No Bid										TNI 4000 027	133.40	
BUS-39450	SA68164K	CROSSING GATE ARM ADAPTER KIT THOMAS RE	8	No Bid						28213	67.00							13-68164K	40.60			NO BID	0	No Bid	No Bid			SMC28 213	56.38			028213 K	67.83	TBB 186119	53.55		
BUS-39257	SA68151	CROSSING GATE ARM WITH PLATE	2	No Bid						68151	41.50							13-68151	35.92			NO BID	0	No Bid	No Bid			SMC68 151	40.55			68151	39.17	SMA 68151	32.20		
BUS-39258	SA68164	CROSSING GATE ARM WITH PLATE	2	No Bid						28213	67.00							13-68164	40.60			NO BID	0	No Bid	No Bid			SMC28 213	55.13			028213 K	67.83	TBB 186119	53.55		
BUS-22015	SA78218	CROSSING GATE ASSY S.M.C. 02 & UP I.C.P.	4	No Bid						78218	251.75							13-78218	216.69			NO BID	0	No Bid	No Bid			SMC7 8218	191.00								
BUS-39440	SA68114 SMC	CROSSING GATE ASSY SMC 3800 INTERNATIONAL 06 YEAR	2	No Bid						78214	366.00							13-78114	168.14			NO BID	0	No Bid	No Bid			SMC78 214	326.03					SMA 68114	293.49		
BUS-22010	68600	CROSSING GATE ASSY SPECIALTY	2	No Bid						78600	266.50							13-78600	219.29			NO BID	0	No Bid	No Bid			SMC7 8600	207.31					078600-	239.16		
BUS-39765	4000-000E11FL	CROSSING GATE ASSY THOMAS FS65 05 & UP TRANSPEC	2	No Bid														13-78300	223.17			NO BID	0	No Bid	No Bid							4000-000E11 FL	267.46	SMA 78600	171.50		
BUS-22020	SA78300	CROSSING GATE ASSY TRANSPEC	2	No Bid														13-78300	223.17			NO BID	0	No Bid	No Bid	2E+07	2228.75	SMC78 300	284.30								
BUS-39281	SA-6120	CROSSING GATE CONTROL MODULE	2	No Bid														13-7120-7K	155.00			NO BID	0	No Bid	No Bid			SMC71 29	206.48			007129-	200.95	SMA 7129	155.50		
BUS-22030	008100	CROSSING GATE MAGNETIC S.M.C.	4	No Bid														13-81000	49.02			NO BID	0	No Bid	No Bid			SMC81 00	54.45			8100	52.36				
BUS-40795	8204	CROSSING GATE MAGNET	4	No Bid														13-82040	44.25			NO BID	0	No Bid	No Bid	2E+07	45.36	SMC82 04	45.98								
BUS-39270	1514	CROSSING GATE MOTOR	2	No Bid														13-15140	154.45			NO BID	0	No Bid	No Bid												

THE KENTON COUNTY SCHOOL DISTRICT
BUS PARTS BID 17-18

				ADVANCED AUTO		ALL PRO		BATTERY MEN		BUS PARTS WAREHOUSE		FYDA FREIGHTLINER		GEORGE J HUST		GEORGE'S TRUCK		HEAVY DUTY BUS PARTS		JASPER ENGINES		KOI		O'REILLY'S AUTO		PREVOST		RUSH TRUCK		TRUCKPRO		UNITY SCHOOL BUS		WHAYNE SUPPLY		
COMMODITY CODE	ITEM NUMBER	DESCRIPTION	EST. QTY.	STOCK NUMBER	UNIT PRICE	STOCK NUMBER	UNIT PRICE	STOCK NUMBER	UNIT PRICE	STOCK NUMBER	UNIT PRICE	STOCK NUMBER	UNIT PRICE	STOCK NUMBER	UNIT PRICE	STOCK NUMBER	UNIT PRICE	STOCK NUMBER	UNIT PRICE	STOCK NUMBER	UNIT PRICE	STOCK NUMBER	UNIT PRICE	STOCK NUMBER	UNIT PRICE	STOCK NUMBER	UNIT PRICE	STOCK NUMBER	UNIT PRICE	STOCK NUMBER	UNIT PRICE	STOCK NUMBER	UNIT PRICE	STOCK NUMBER	UNIT PRICE	
BUS-39282	SA-6014	CROSSING GATE MOTOR	2	No Bid														13-70140	89.99		NO BID	0	No Bid	No Bid						SMC5172K	84.79				SMA 5172K	72.50
BUS-39445	SA78120	CROSSING GATE MOTOR SMC ASSY	6	No Bid														13-78120	253.02		NO BID	0	No Bid	No Bid						SMC78120	251.61		078120-	275.95	SMA 78120	220.80
BUS-39460	437005001	DOOR BUSHING LOWER AMTRAN	2	No Bid																	NO BID	0	No Bid	No Bid						437005001	12.70					
BUS-39465	437018001	DOOR BUSHING UPPER AMTRAN	2	No Bid																	NO BID	0	No Bid	No Bid						437018001	8.04					
BUS-16800	448544001	DOOR, BOTTOM DOOR BUSHING KIT 97 & 99 AMTRAN 448544001	2	No Bid																	NO BID	0	No Bid	No Bid						448544001	80.95					
BUS-16150	2807-406-009	FAN, AUXILIARY FAN ASSEMBLY	2	No Bid																	NO BID	0	No Bid	No Bid												
BUS-18425	ELS-81	FLASHER	6	No Bid																	NO BID	0	No Bid	No Bid												
BUS-39790	7000-1000-00-7001	FLASHER 7001	2	No Bid						70001000	62.00										NO BID	0	No Bid	No Bid								7000-1000	62.36	T88 520052 61	56.46	
BUS-18600	898	HANDLE RED EMER EXIT K/O WINDOW AMTRAN 96+ / AL	2	No Bid																	NO BID	0	No Bid	No Bid												
BUS-22035	8945-0204	HATCH ROOF HATCH TRANSPEC 1175 TRIPLE VALUE SERIES OR PRIOR APPROVED EQUAL ONLY	2	No Bid						1.17503E+11	450.00										NO BID	0	No Bid	No Bid								1975-028-111 00	251.30			
BUS-19000	73-1054	HORN LOW	2	No Bid						H949	8.50							09-10582	8.10		NO BID	0	No Bid	380-2T	13.59							7E+06	7.89			
BUS-19025	166166R91	HORN LOW TONE	2	No Bid						H949	8.50										NO BID	0	No Bid	380-2T	13.59			166166R92	25.30			7E+06	7.89			
BUS-18950	730-1055	HORN, HIGH-TONE HORN	5	No Bid						H948	8.50							09-10670	8.10		NO BID	0	No Bid	385-2T	13.59							7E+06	7.89			
BUS-22625	WD434869007	LATCH, WINDOW LATCH 96 & UP	2	No Bid																	NO BID	0	No Bid	No Bid												
BUS-15650	2-5002	LENS, AMBER AND RED MARK LEN WELDON, GROTE, OPTONIC S SOUND OR PRIOR APPROVED EQUAL ONLY	2	No Bid						25002	2.25										NO BID	0	No Bid	No Bid						2-5002.	2.38					
BUS-19375	2-5020	LENS, MARKER LENS AMBER WELDON, GROTE, OPTONIC S SOUND OR PRIOR APPROVED EQUAL ONLY	2	No Bid						25020	2.25										NO BID	0	No Bid	No Bid						2-5020.	2.38					
BUS-21475	194-K	LENS, STOP SIGN LENS KIT, WELDON, GROTE, OPTONIC S SOUND OR PRIOR APPROVED EQUAL ONLY	5	No Bid						194K	5.40										NO BID	0	No Bid	No Bid		2E+07	7.03	SMC194K	7.98			194K	5.73			
BUS-40800	165-0018	WARNING SYSTEM FLASHER, 8 LIGHT, AEROFASH SIGNAL CORP, WELDON 7000 OR PRIOR APPROVED EQUAL ONLY		No Bid						F1650018	65.00										NO BID	0	No Bid	No Bid								165-0018	49.88			
BUS-22065	1080-1106-20	LIGHT AMBER ASSY FLASHING WELDON, GROTE, OPTONIC S SOUND OR PRIOR APPROVED EQUAL ONLY	30	No Bid																	NO BID	0	No Bid	No Bid				2607114C1	23.80			2-1080-1106	17.98	WTE 1080 1106 20	10.21	
BUS-39254	845-2101	LIGHT AMBER WARNING KD, WELDON, GROTE, OPTONIC S SOUND OR PRIOR APPROVED EQUAL ONLY	6	No Bid																	NO BID	0	No Bid	No Bid								2-1080-1100	14.84	KD 845 2101	16.97	
BUS-22040	22020378	LIGHT ASSY DIRECTIONAL SIDE THOMAS, WELDON, GROTE, OPTONIC S SOUND OR PRIOR APPROVED EQUAL ONLY	6	No Bid						20309Y	10.00										NO BID	0	No Bid	No Bid										TL 20320Y	6.61	
BUS-38500	KD-856	LIGHT ENTRANCE DOOR SIDE LIGHT, WELDON, GROTE, OPTONIC S SOUND OR PRIOR APPROVED EQUAL ONLY	10	No Bid						8563301	11.00										NO BID	0	No Bid	No Bid												
BUS-39785	9216A	LIGHT MARKER LIGHT GROTE AMBER 2007 THOMAS, WELDON, GROTE, OPTONIC S SOUND OR PRIOR APPROVED EQUAL ONLY	2	No Bid						99090Y	2.25										NO BID	90233	2.38	No Bid												
BUS-39780	9216R	LIGHT MARKER LIGHT GROTE RED THOMAS 2007, WELDON, GROTE, OPTONIC S SOUND OR PRIOR APPROVED EQUAL ONLY	2	No Bid																	NO BID	90232	2.38	No Bid												
BUS-39255	845-2601	LIGHT READ WARNING KD, WELDON, GROTE, OPTONIC S SOUND OR PRIOR APPROVED EQUAL ONLY	2	No Bid						110801100	16.75										NO BID	0	No Bid	No Bid							1-1080-1100	11.16	KD 845 2601	19.70		

THE KENTON COUNTY SCHOOL DISTRICT
BUS PARTS BID 17-18

				ADVANCED AUTO		ALL PRO		BATTERY MEN		BUS PARTS WAREHOUSE		FYDA FREIGHTLINER		GEORGE J HUST		GEORGE'S TRUCK		HEAVY DUTY BUS PARTS		JASPER ENGINES		KOI		O'REILLY'S AUTO		PREVOST		RUSH TRUCK		TRUCKPRO		UNITY SCHOOL BUS		WHAYNE SUPPLY				
COMMODITY CODE	ITEM NUMBER	DESCRIPTION	EST. QTY.	STOCK NUMBER	UNIT PRICE	STOCK NUMBER	UNIT PRICE	STOCK NUMBER	UNIT PRICE	STOCK NUMBER	UNIT PRICE	STOCK NUMBER	UNIT PRICE	STOCK NUMBER	UNIT PRICE	STOCK NUMBER	UNIT PRICE	STOCK NUMBER	UNIT PRICE	STOCK NUMBER	UNIT PRICE	STOCK NUMBER	UNIT PRICE	STOCK NUMBER	UNIT PRICE	STOCK NUMBER	UNIT PRICE	STOCK NUMBER	UNIT PRICE	STOCK NUMBER	UNIT PRICE	STOCK NUMBER	UNIT PRICE	STOCK NUMBER	UNIT PRICE			
BUS-22060	1080-1106-10	LIGHT RED ASSY FLASHING, WELDON, GROTE, OPTONIC S SOUND OR PRIOR APPROVED EQUAL ONLY	30	No Bid																NO BID	0	No Bid	No Bid							26071 13C1	23.80			1-1080-1106	16.61	WTE 1080 1106 10	10.20	
BUS-16275	2025	LIGHT, 8/U LIGHT, WELDON, GROTE, OPTONIC S SOUND OR PRIOR APPROVED EQUAL ONLY	4	No Bid				320257100	11.00											NO BID	0	No Bid	No Bid												ECO 2025	297.97		
BUS-19475	2-5000	LIGHT, MARKER LIGHT ASSEMBLY WELDON AMBER, WELDON, GROTE, OPTONIC S SOUND OR PRIOR APPROVED EQUAL ONLY	12	No Bid						250001400	4.00									NO BID	0	No Bid	No Bid										2-5000-1400	4.64				
BUS-21550	515-400	LIGHT, STROBE LIGHT, WELDON, GROTE, OPTONIC S SOUND OR PRIOR APPROVED EQUAL ONLY	10	No Bid						515400	71.50									NO BID	0	No Bid	No Bid							SMC51 5400	103.61			515-400	68.24	SMA 515 400	83.69	
BUS-21700	50852	LIGHT, TAIL LIGHTS GROTE, WELDON, GROTE, OPTONIC S SOUND OR PRIOR APPROVED EQUAL ONLY	20	No Bid						50852	6.50					6.33				NO BID	50852	6.53	50852	7.07						ZBJD5 0852	5.13	GR508 52	5.15	50852	5.21	GRO 50852	5.01	
BUS-40805	HP3960	C2 HEADLAMP PLUG WEATHERPAK STYLE, WELDON, GROTE, OPTONIC S SOUND OR PRIOR APPROVED EQUAL ONLY	1	No Bid						645628	7.50									NO BID	0	No Bid	No Bid															
BUS-40810	01 5542 81	TURN SIGNAL HOOD MOUNT 07 THOMAS, WELDON, GROTE, OPTONIC S SOUND OR PRIOR APPROVED EQUAL ONLY	1	No Bid									\$ 21.50							NO BID	0	No Bid	No Bid												GRO 01 5542 81	19.26		
BUS-40815	53252	SQUARE STOP LED LIGHT WELDON, GROTE, OPTONIC S SOUND OR PRIOR APPROVED EQUAL ONLY	1	No Bid						158021100	57.25		\$ 21.00			20.67				NO BID	0	No Bid	53252	26.16						ZBJD5 3252	18.98	GR532 52	16.95			GRO 53252	18.24	
BUS-40820	1020-9030-10	RED LED WARNING LIGHT WELDON, GROTE, OPTONIC S SOUND OR PRIOR APPROVED EQUAL ONLY	4	No Bid						110209030	119.25									NO BID	0	No Bid	No Bid											E7561E BOR-FA	75.31	WTE 1020 9030 10	95.56	
BUS-40825	1020-9030-20	AMBER LED WARNING LIGHT WELDON, GROTE, OPTONIC S SOUND OR PRIOR APPROVED EQUAL ONLY	4	No Bid						210209030	119.25									NO BID	0	No Bid	No Bid											E7561E BOA-FA	75.31	WTE 1020 9030 20	95.56	
BUS-40830	TBB 127574	SQUARE REVERSE LED LIGHT WELDON, GROTE, OPTONIC S SOUND OR PRIOR APPROVED EQUAL ONLY	4	No Bid						358020100	85.25		\$ 81.00							NO BID	0	No Bid	No Bid										ECVRT8 61B4W	55.89	TBB 127574	48.66		
BUS-40835	TBB 150898	AMBER TURN LED LIGHT WELDON, GROTE, OPTONIC S SOUND OR PRIOR APPROVED EQUAL ONLY	2	No Bid						258020100	65.00		\$ 63.00							NO BID	0	No Bid	No Bid											ECVRT8 61RPTY	28.01	TBB 150898	31.01	
BUS-40840	TBB 163833	SQUARE STOP/TAIL LED LIGHT WELDON, GROTE, OPTONIC S SOUND OR PRIOR APPROVED EQUAL ONLY	2	No Bid						158021100	57.25		\$ 50.00							NO BID	0	No Bid	No Bid											ECVRT8 61STT	28.01	TBB 163833	27.70	
BUS-40845	TBB 104078	ROUND REVERSE LED LIGHT WELDON, GROTE, OPTONIC S SOUND OR PRIOR APPROVED EQUAL ONLY	2	No Bid						91865526KC	64.50									NO BID	0	No Bid	No Bid												ECVR42 82W-FA	22.34	TBB 104078	51.68
BUS-40175	5802-0100-10	LED RED WELDON BRAKE, WELDON, GROTE, OPTONIC S SOUND OR PRIOR APPROVED EQUAL ONLY	4	No Bid						158021100	57.25									NO BID	0	No Bid	No Bid												ECVRT8 61STT	28.01		
BUS-40255	5388 LED	7" T/S GROTE LED, WELDON, GROTE, OPTONIC S SOUND OR PRIOR APPROVED EQUAL ONLY	4	No Bid						53883	71.75									NO BID	0	No Bid	No Bid															
BUS-40260	5342 LED	7" BRAKELIGHT GROTE LED, WELDON, GROTE, OPTONIC S SOUND OR PRIOR APPROVED EQUAL ONLY	4	No Bid						53422	54.25									NO BID	0	No Bid	No Bid															
BUS-40265	5325 LED	SMALL BRAKE LIGHT GROTE LED, WELDON, GROTE, OPTONIC S SOUND OR PRIOR APPROVED EQUAL ONLY	4	No Bid						53252	22.50									NO BID	0	No Bid	No Bid															

THE KENTON COUNTY SCHOOL DISTRICT
BUS PARTS BID 17-18

				ADVANCED AUTO		ALL PRO		BATTERY MEN		BUS PARTS WAREHOUSE		FYDA FREIGHTLINER		GEORGE J HUST		GEORGE'S TRUCK		HEAVY DUTY BUS PARTS		JASPER ENGINES		KOI		O'REILLY'S AUTO		PREVOST		RUSH TRUCK		TRUCKPRO		UNITY SCHOOL BUS		WHAYNE SUPPLY	
COMMODITY CODE	ITEM NUMBER	DESCRIPTION	EST. QTY.	STOCK NUMB ER	UNIT PRICE	STOCK NUMB ER	UNIT PRICE	STOCK NUMBE R	UNIT PRICE	STOCK NUMBER	UNIT PRICE	STOCK NUMBE R	UNIT PRICE	STOCK NUMBER	UNIT PRICE	STOCK NUMBER	UNIT PRICE	STOCK NUMBE R	UNIT PRICE	STOCK NUMBE R	UNIT PRICE	STOCK NUMBE R	UNIT PRICE	STOCK NUMBE R	UNIT PRICE	STOCK NUMB ER	UNIT PRICE	STOCK NUMB ER	UNIT PRICE	STOCK NUMB ER	UNIT PRICE	STOCK NUMBE R	UNIT PRICE	STOCK NUMBE R	UNIT PRICE
BUS-40270	6227 LED	BACK UP LIGHT GROTE LED, WELDON, GROTE, OPTONIC S SOUND OR PRIOR APPROVED EQUAL ONLY	4	No Bid						62271	5.60									NO BID	0	No Bid	No Bid												
BUS-39775	M3365H-3360/3365	MIRROR HAWKEYE HEATED ROSCO, EUROSTYLE, ACCUSTYLE, OR PRIOR APPROVED EQUAL ONLY	2	No Bid						3365H	50.00					replaced by 54-1010H	42.68		NO BID	0	No Bid	No Bid			2E+07	42.05	ZR3365H	59.80			3365H	46.55	RP5 3360	30.07	
BUS-40850	ROS-19FL	LS HOOD BRACKET, ROSCO, EUROSTYLE, ACCUSTYLE, OR PRIOR APPROVED EQUAL ONLY	1	No Bid						19FL	12.25					19FL	10.45		NO BID	0	No Bid	No Bid			2E+07	10.48	ZR19FL	12.71			19FL	11.15	RP5 19FL	9.94	
BUS-40855	ROS-ASY3051	MIRROR BRACKET RS, ROSCO, EUROSTYLE, ACCUSTYLE, OR PRIOR APPROVED EQUAL ONLY	1	No Bid						ASY3051	83.00					ASY3051	70.45		NO BID	0	No Bid	No Bid					ZRASV 3051	82.79					RP5 ASY3051	69.33	
BUS-40860	ROS-ASY4501	HOOD MIRROR MOUNT, ROSCO, EUROSTYLE, ACCUSTYLE, OR PRIOR APPROVED EQUAL ONLY	1	No Bid						ASY4501	12.25					ASY4501	10.15		NO BID	0	No Bid	No Bid			2E+07	10.50	ZRASV 4501	12.55					RP5 ASY4501	10.38	
BUS-40865	ROS-KIT2015	MIRROR ARM C2, ROSCO, EUROSTYLE, ACCUSTYLE, OR PRIOR APPROVED EQUAL ONLY	1	No Bid						KIT2015	32.25					KIT2015	28.20		NO BID	0	No Bid	No Bid								KIT 2015	30.24	RP5 KIT2015	26.08		
BUS-19775	715-BH	MIRROR HEAT AND MOTOR ROSCO LEFT, ROSCO, EUROSTYLE, ACCUSTYLE, OR PRIOR APPROVED EQUAL ONLY	2	No Bid						715BH	190.00					715-BH	197.95		NO BID	0	No Bid	No Bid					ZR715 H	227.03			715H	210.69	TB8 650073 17	165.50	
BUS-19800	717-BH	MIRROR HEAT AND MOTOR ROSCO RIGHT, ROSCO, EUROSTYLE, ACCUSTYLE, OR PRIOR APPROVED EQUAL ONLY	2	No Bid						717BH	215.00					717-BH	217.25		NO BID	0	No Bid	No Bid					ZR717 OGH	252.78			717H	231.61	TB8 650073 18	180.97	
BUS-19925	M715	MIRROR ROSCO LEFT, ROSCO, EUROSTYLE, ACCUSTYLE, OR PRIOR APPROVED EQUAL ONLY	2	No Bid						M715B	88.25					M715	76.70		NO BID	0	No Bid	No Bid			2E+07	77.69	UPTM 715	93.75			M715	82.66	RP5 M715	71.31	
BUS-20830	32A2H4200H	MIRROR, ROSCO INTEGRASTYLE HEATED & MOTORIZED DRIVER SIDE, ROSCO, EUROSTYLE, ACCUSTYLE, OR PRIOR APPROVED EQUAL ONLY	2	No Bid											32A2H420 OH			NO BID	0	No Bid	No Bid											RP5 32A2H4 2B0P	477.48		
BUS-22070	452046009	MTR BLOWER ASSY DOUBLE SHAFT R.E. INTL'	6	No Bid						411369	81.50								NO BID	0	No Bid	No Bid					26062 26C91	206.96			8E+06	130.39	BMS 100014 6165	142.27	
BUS-22080	452046010	MTR BLOWER ASSY DOUBLE SHAFT R.E. INTL'	6	No Bid						411343	64.00								NO BID	0	No Bid	No Bid			2E+07	64.96	45204 6010	91.20			1E+06	72.09	KYS 411343	66.06	
BUS-16025	HM501	MTR, AMTRAN REAR HEATER AND MID-SHIP HEATER #201520	2	No Bid						HM321	30.00								NO BID	0	No Bid	No Bid			2E+07	32.50					1E+06	35.71			
BUS-16100	HM503	MTR, AMTRAN RIGHT HTR DEF MOTOR #4166441001	2	No Bid															NO BID	0	No Bid	No Bid													
BUS-40870	HM507	MID & REAR AMTRAN HEATER MOTOR	2	No Bid															NO BID	0	No Bid	No Bid													
BUS-22090	HM508	MTR BLOWER ASSY THOMAS	20	No Bid															NO BID	0	No Bid	No Bid													
BUS-39470	HM509	MTR, THOMAS HEATER MID AND REAR	10	No Bid															NO BID	0	No Bid	No Bid													
BUS-40875	HM512	STEPWELL THOMAS CONV HEATER MOTOR	10	No Bid															NO BID	0	No Bid	No Bid													
BUS-40880	HM513	DEFROST/HEATER MOTOR THOMAS 2011	3	No Bid															NO BID	0	No Bid	No Bid													
BUS-21950	HM605	MTR, UNIVERSAL HEATER MTR #2807-510146	2	No Bid						HM100	18.50								NO BID	0	No Bid	No Bid								GR157	18.63				
BUS-40885	FRE42PTR	REMAN RADIATOR RE THOMAS	2	No Bid															NO BID	0	No Bid	No Bid													
BUS-40890	THQ04PTR	REMAN RADIATOR C2 THOMAS	2	No Bid															NO BID	0	No Bid	No Bid													
BUS-40895	NAV18PTR	REMAN RADIATOR RE INTERNATIONAL	3	No Bid															NO BID	0	No Bid	No Bid													
BUS-40900	CP-20-BBC	PUMP,RE BOOSTER PUMP HEATER	12	No Bid						CP20BBC	199.00								NO BID	0	No Bid	No Bid									CP-20-BBC	140.98	TB8 612301 61	184.71	
BUS-39175	450038002	S/W KNOB HEATER, AMTRAN	12	No Bid						W9003	8.50								NO BID	0	No Bid	No Bid			2E+07	2.38	45003 8002	11.15			3E+06	2.63			
BUS-39256	44828816	S/W R.E. REAR WINDOW	10	No Bid															NO BID	0	No Bid	No Bid													

THE KENTON COUNTY SCHOOL DISTRICT
BUS PARTS BID 17-18

				ADVANCED AUTO		ALL PRO		BATTERY MEN		BUS PARTS WAREHOUSE		FYDA FREIGHTLINER		GEORGE J HUST		GEORGE'S TRUCK		HEAVY DUTY BUS PARTS		JASPER ENGINES		KOI		O'REILLY'S AUTO		PREVOST		RUSH TRUCK		TRUCKPRO		UNITY SCHOOL BUS		WHAYNE SUPPLY		
COMMODITY CODE	ITEM NUMBER	DESCRIPTION	EST. QTY.	STOCK NUMBER	UNIT PRICE	STOCK NUMBER	UNIT PRICE	STOCK NUMBER	UNIT PRICE	STOCK NUMBER	UNIT PRICE	STOCK NUMBER	UNIT PRICE	STOCK NUMBER	UNIT PRICE	STOCK NUMBER	UNIT PRICE	STOCK NUMBER	UNIT PRICE	STOCK NUMBER	UNIT PRICE	STOCK NUMBER	UNIT PRICE	STOCK NUMBER	UNIT PRICE	STOCK NUMBER	UNIT PRICE	STOCK NUMBER	UNIT PRICE	STOCK NUMBER	UNIT PRICE	STOCK NUMBER	UNIT PRICE	STOCK NUMBER	UNIT PRICE	
BUS-15425	124906	S/W SOLENOID 100 AMP 3 POST	3	No Bid						5707	25.50							10-13313	19.00		NO BID	0	No Bid	No Bid									BB104	25.74		
BUS-15475	124902	S/W SOLENOID 100 AMP 4 POST	3	No Bid						5705	25.50							10-13314	19.00		NO BID	0	No Bid	No Bid								BB106	25.59		WHR 124 902	28.03
BUS-15525	9023	S/W, ACTIVATOR SWITCH WARNING MOMENTARY ON	3	No Bid						S1018	7.75										NO BID	0	No Bid	No Bid								9023	6.66		CHS 9023	6.00
BUS-17400	441441001	S/W, DOOR SWITCH 2000 & UP AMTRAN	2	No Bid																	NO BID	0	No Bid	No Bid			4E+08									
BUS-17825	DS817	S/W, EMRG DOOR SWITCH CARPENTER	4	No Bid																	NO BID	DS817	130.83	No Bid										TBB 520055 78	11.20	
BUS-17925	TH5200-3066	S/W, ENT DOOR SWITCH W/ RED PADDLE THOMAS	2	No Bid						T130	21.00										NO BID	0	No Bid	No Bid												
BUS-20575	SWIH	S/W, REMOTE SWITCH F/MIRROR ROSCO, EUROSTYLE, ACCUSTYLE, OR PRIOR APPROVED EQUAL	2	No Bid						SW1H	43.00							SW-1H	57.00		NO BID	0	No Bid	No Bid			2E+07	43.79				SW-1H	46.59			
BUS-39272	SA-2167	STOP SIGN HINGE PLATE, SMC 2980 OR PRIOR APPROVED EQUAL	15	No Bid						2167	6.25							13-21670	7.22		NO BID	0	No Bid	No Bid					SMC21 67	11.13		2167	6.73	SMA 2167	8.44	
BUS-21450	SA171	STOP SIGN INNER DIAPHRAM PLATE, SMC 2980 OR PRIOR APPROVED EQUAL	3	No Bid						171	3.00							13-17100	2.32		NO BID	0	No Bid	No Bid			N8890 557	6.88	SMC17 1	3.33		171	2.79	SMA 171	2.68	
BUS-20075	SA2197	STOP SIGN, NYLON PULLEY, SMC 2980 OR PRIOR APPROVED EQUAL	2	No Bid						2197	2.00							13-2970	1.37		NO BID	0	No Bid	No Bid					SMC21 97	1.96		2197	1.26	SMA 2197	1.58	
BUS-21125	SA1680	STOP SIGN, SOLENOID VALVE STOP SIGN, SMC 2980 OR PRIOR APPROVED EQUAL	1	No Bid						1680	61.50							13-16800	43.03		NO BID	0	No Bid	No Bid					SMC16 80	65.04		1680	51.51	SMA 1680	49.68	
BUS-21275	SA2176	STOP SIGN, STOP ARM BEARING INN, SMC 2980 OR PRIOR APPROVED EQUAL	2	No Bid						176	1.00							13-21760	0.59		NO BID	0	No Bid	No Bid					SMC21 76	0.66		176	0.60			
BUS-21325	SA106-ASSY	STOP SIGN, STOP ARM DIAPHRAGM, SMC 2980 OR PRIOR APPROVED EQUAL	4	No Bid						106A	11.25							13-10600A	11.12		NO BID	0	No Bid	No Bid					SMC10 6A	14.49		106A	10.24	SMA 106K	5.05	
BUS-21375	SA2196	STOP SIGN, STOP ARM RETURN CABLE, SMC 2980 OR PRIOR APPROVED EQUAL	2	No Bid						2196	4.00							13-21961	3.70		NO BID	0	No Bid	No Bid					SMC21 96	4.75		2196	3.39	SMA 2196	4.22	
BUS-21400	SA2198	STOP SIGN, STOP ARM RETURN SPRING, SMC 2980 OR PRIOR APPROVED EQUAL	2	No Bid						2198	2.00							13-21981	2.01		NO BID	0	No Bid	No Bid					SMC21 98	2.88		2198	1.81	SMA 2198	2.20	
BUS-23325	SA189	STOP SIGN, WIRE AND SOCKET STOPSIGN, SMC 2980 OR PRIOR APPROVED EQUAL	2	No Bid						5189	6.50							Kit SA5189	6.95		NO BID	0	No Bid	No Bid					SMC51 89	9.39		189	6.05			
BUS-40905	430-7KLED	LED STOP SIGN LIGHT KIT	6	No Bid						ECVR12SAK	115.00							430-7KLED			NO BID	0	No Bid	No Bid			2E+07	117.04				ECVR12 SAK	66.89			
BUS-21800	A4346520900 1	TAPE 1" REFEXITE, 3M, OR PRIOR APPROVED EQUAL	1	No Bid						98171	90.00							A43465209 001			NO BID	0	No Bid	No Bid								981-71-1"	65.50			
BUS-21850	1005	TRIANGULAR WARNING KIT	4	71422	24.22					825000	21.00							95-03-010	18.12		NO BID	71422	22.54	GT8500	29.99				22048 91C1	17.55	JK1005	16.95	1005-1	16.05	KNG 1005	13.66
BUS-15800	441128001	VALVE, AMT DOOR VALVE & AIR 99 YRS.	2	No Bid														441128001			NO BID	0	No Bid	No Bid					25880 13C91	377.25						
BUS-22550	417274001	WHEEL COVER REAR FC	2	No Bid														417274001			NO BID	0	No Bid	No Bid					22060 80C4	233.66						
		Electrical																			NO BID	0	0.00													
BUS-23400	BR310	CIRCUIT BREAKER 10 AMPS	2	BR310	7.35																NO BID	BR310	9.18	UCB108 P	4.89				BDT29 91	3.43						
BUS-23425	BR115	CIRCUIT BREAKER 15 AMP	2	RU891	29.87																NO BID	BR115	6.71	UCB158 P	4.89				BDT29 92	3.43						
BUS-23475	BR120	CIRCUIT BREAKER 20 AMP	2	BR120	6.79																NO BID	BR120	7.28	UCB208 P	4.89				BDT29 93	3.43						
BUS-23625	CB6413	CIRCUIT BREAKER 30 AMPS	2	BR330	7.35																NO BID	0	No Bid	UCB308 P	4.89				BDT29 95	3.43						
BUS-40910	SOLE105	4 POST ESSEX SWITCH I/C	2	No Bid																	NO BID	0	No Bid	No Bid												
BUS-40915	AIC65-69	3 POST RUBBER COATED ESSEX SWITCH I/C	2	No Bid																	NO BID	0	No Bid	No Bid												
		Filters																			NO BID	0	0.00													
BUS-40920	BT9388	POWER STEERING FILTER RE INTER	1	84191	10.67																NO BID	HF1007	10.95	57191	13.67				HF354 76	15.54	BABT9 388	10.99				

THE KENTON COUNTY SCHOOL DISTRICT
BUS PARTS BID 17-18

				ADVANCED AUTO		ALL PRO		BATTERY MEN		BUS PARTS WAREHOUSE		FYDA FREIGHTLINER		GEORGE J HUST		GEORGE'S TRUCK		HEAVY DUTY BUS PARTS		JASPER ENGINES		KOI		O'REILLY'S AUTO		PREVOST		RUSH TRUCK		TRUCKPRO		UNITY SCHOOL BUS		WHAYNE SUPPLY				
COMMODITY CODE	ITEM NUMBER	DESCRIPTION	EST. QTY.	STOCK NUMBER	UNIT PRICE	STOCK NUMBER	UNIT PRICE	STOCK NUMBER	UNIT PRICE	STOCK NUMBER	UNIT PRICE	STOCK NUMBER	UNIT PRICE	STOCK NUMBER	UNIT PRICE	STOCK NUMBER	UNIT PRICE	STOCK NUMBER	UNIT PRICE	STOCK NUMBER	UNIT PRICE	STOCK NUMBER	UNIT PRICE	STOCK NUMBER	UNIT PRICE	STOCK NUMBER	UNIT PRICE	STOCK NUMBER	UNIT PRICE	STOCK NUMBER	UNIT PRICE	STOCK NUMBER	UNIT PRICE	STOCK NUMBER	UNIT PRICE			
BUS-40925	5303604	DEF FLUID FILTER	20	No Bid									\$ 55.00				68.25				NO BID	0	No Bid	W7481 91	48.00			UF101	39.08									
BUS-40930	FF63009	CUMMINS FUEL FILTER	50	No Bid									\$ 27.00				24.92				NO BID	0	No Bid	No Bid			FF630 09	38.70	FCF6 3009	45.00			FG FF6300 9	27.04				
BUS-40935	CV52001	CUMMINS CRANKCASE FILTER	40	No Bid									\$ 53.00				48.34				NO BID	0	No Bid	904- 418	106.95		CV520 01	79.04	FCCV5 2001	85.00			FG CVS200 1	55.23				
BUS-40940	1842231C2	DT466 CRANKCASE FILTER	6	No Bid																	NO BID	0	No Bid	No Bid			18422 31C2	131.34										
BUS-23900	BF-7632	3126E FUEL FILTER	40	86626	7.49												5.79				NO BID	FF1076	7.48	33626	10.03			FF532 1	7.13	BABF7 632	7.53							
BUS-23925	BF-588	360 & 466 FUEL FILTER	5	86338	6.65												5.46				NO BID	FF828	6.99	33403	8.22			FF501 9	8.08	BABF5 88	7.09							
BUS-23905	CA4700	AIR FILTER 2010 CUMMINS IBS	30	87809	37.45												30.72				NO BID	AF2376	38.18	42809	46.64			AF261 54	36.41	BACA4 700	39.94							
BUS-24350	AF-2243	AIR FILTER 3126E CAT FREIGHTLINER 2001	2	88744	24.85											RS3517	20.05				NO BID	AF2243	26.02	46744	30.91			AF256 67	24.05	BARS3 517	26.06							
BUS-39259	PA-1877	AIR FILTER R.E. THOMAS 3126	12	87925	35.00												28.70				NO BID	AF231	40.18	42925	44.46			AF422	34.04	BAPA1 877	37.82							
BUS-39385	RS-3517	AIR FILTER, 2003 THOMAS 3126	3	88744	24.85												20.05				NO BID	AF2243	26.02	46744	30.91			AF256 67		BARS3 517	26.06							
BUS-24500	LFP-2285	DT 466 OIL FILTER	20	85799	15.05											B7030	12.16				NO BID	LF284	16.31	51799	20.27			LF388 3		BAB70 30	15.80							
BUS-24525	P181028	DT360 & DT466 AIR FILTER	20	87253	26.07											PA2521	21.33				NO BID	AF608	28.34	42253	34.01			AF979		BAPA2 521	27.73							
BUS-40255	BF-1373SP	FUEL FILTER 2010 CUMMINS ISB	60	No Bid													13.55				NO BID	BF1373 SP	13.50	WF100 59	18.82			BALBF 1373S P		BABF1 373-SP	17.61							
BUS-24600	BF-1346	FUEL FILTER 466E & 3126E	48	86412	21.00												16.76				NO BID	FF1042	23.46	33412	27.74			BALBF 1346		BABF1 346	21.79							
BUS-40075	4934845	FUEL FILTER CUMMINS ISB CM2150 ENGINE	48	86966	11.20											BF7940	8.99				NO BID	FF1174	11.79	33966	14.30			FF563 2		BABF7 940	11.68							
BUS-24860	1842638C91	FUEL FILTER DT466 2006	30	86719	9.62											PF7779	7.71				NO BID	FF1159	9.83	33719	11.53			18426 38C92		BAPF7 779	10.02							
BUS-39830	1878042C91	FUEL FILTER KIT DT466-09 I/C	6	86994	38.15											PF7978	30.39				NO BID	FF1185	36.71	WF101 49	45.61			18780 42C93		BAPF7 978	39.50							
BUS-24625	PT9415-MPG	MD 3060 TRANSMISSION FILTER KIT	20	B-204	94.03												37.94				NO BID	HF1005	46.21	No Bid			FLT71 07		BAPT9 415-MPGKI T	49.33								
BUS-40250	B7177	OIL FILTER 2010 CUMMINS IBS	150	84182	6.65												5.42				NO BID	LF551	6.89	57182	8.50			LF397 0		BAB71 77	7.05							
BUS-24650	B7600	OIL FILTER 3126E CAT 2001 FREIGHTLINER	80	96345	5.81												4.71				NO BID	LF327	6.44	51791	7.82			LF667		BAB76 00	6.12							
BUS-24855	PH9971A	OIL FILTER DT466 2006	60	84744XD	26.42												21.66				NO BID	LF597	26.00	57744XD			LF902 6		BABD7 250	28.16								
BUS-39480	29539579	TRANS FILTER ALLISON 2000	40	96054	9.80												8.13				NO BID	HF992	10.31	57701	12.50			UPT29 53957 9		BABT8 460	10.57			ALI 295395 79	13.39			
BUS-24825	BR-230	TRANSMISSION FILTER	2	No Bid													2.60				NO BID	0	No Bid	No Bid														
Hoses																																						
BUS-26600	28410	HOSE 1/2 HTR HOSE 50 FT ROLL, GOODYEAR, HI MILER, PUROSIL, EPDM, GATES, BLUESTRIPE, OR PRIOR APPROVED EQUAL ONLY	1	CQ182 5	1.49																NO BID	6350	29.50	28410	0.65	N8800 616	21.25	UPT28 410		DC803 12	0.75							
BUS-26725	28412	HOSE 3/4 HTR HOSE 50 FT ROLL, GOODYEAR, HI MILER, PUROSIL, EPDM, GATES, BLUESTRIPE, OR PRIOR APPROVED EQUAL ONLY	1	CQ182 7	1.49																NO BID	5910	35.50	28412	0.86	2E+07	36.25	UPT28 412		DC803 16	1.00							

THE KENTON COUNTY SCHOOL DISTRICT
BUS PARTS BID 17-18

[illegible]

THE KENTON COUNTY SCHOOL DISTRICT
BUS PARTS BID 17-18

				ADVANCED AUTO		ALL PRO		BATTERY MEN		BUS PARTS WAREHOUSE		FYDA FREIGHTLINER		GEORGE J HUST		GEORGE'S TRUCK		HEAVY DUTY BUS PARTS		JASPER ENGINES		KOI		O'REILLY'S AUTO		PREVOST		RUSH TRUCK		TRUCKPRO		UNITY SCHOOL BUS		WHAYNE SUPPLY	
COMMODITY CODE	ITEM NUMBER	DESCRIPTION	EST. QTY.	STOCK NUMBER	UNIT PRICE	STOCK NUMBER	UNIT PRICE	STOCK NUMBER	UNIT PRICE	STOCK NUMBER	UNIT PRICE	STOCK NUMBER	UNIT PRICE	STOCK NUMBER	UNIT PRICE	STOCK NUMBER	UNIT PRICE	STOCK NUMBER	UNIT PRICE	STOCK NUMBER	UNIT PRICE	STOCK NUMBER	UNIT PRICE	STOCK NUMBER	UNIT PRICE	STOCK NUMBER	UNIT PRICE	STOCK NUMBER	UNIT PRICE	STOCK NUMBER	UNIT PRICE	STOCK NUMBER	UNIT PRICE	STOCK NUMBER	UNIT PRICE
BUS-40365	3583605C4	RADIATOR RESERVOIR SURGE TANK 06 RE	4	No Bid																NO BID	0	No Bid	No Bid					3583605C4	298.86						
BUS-39000	1684327C93	ABS FT WHEEL SENSOR, BENDIX 4 CHANNEL ABS, WABCO 4 CHANNEL ABS, WABCO 6 CHANNEL ABS, PRIOR APPROVED EQUAL ONLY	2	No Bid																NO BID	0	No Bid	No Bid			2E+07	61.53	BX801 552	74.85	BW80 1552	72.50	970-5107	38.52		
BUS-39860	2501272C91	ABS RELAY VALVE I/C, BENDIX 4 CHANNEL ABS, WABCO 4 CHANNEL ABS, WABCO 6 CHANNEL ABS, PRIOR APPROVED EQUAL ONLY	2	No Bid																NO BID	0	No Bid	No Bid			2E+07	185.47	BXK06 5765	240.09	BWKO 65765	215.00				
BUS-39750	BX801481	ABS RELAY VALVE I/C RE, BENDIX 4 CHANNEL ABS, WABCO 4 CHANNEL ABS, WABCO 6 CHANNEL ABS, PRIOR APPROVED EQUAL ONLY	2	170.80 1481	343.99															NO BID	0	No Bid	No Bid			2E+07	155.07	BX801 481	197.64	BW80 1481	179.00			BW 801481	182.30
BUS-39870	1822043C2	BEARING FAN HUB 06 I/C	1	No Bid																NO BID	0	No Bid	No Bid					TMJR M353 5H	99.68	TBJRM 3535H-90UB1	299.00				
BUS-39880	1841760C1	BELT TENSIONER 06 I/C	6	89101	24.63									89446	87.28					NO BID	89446	64.64	38620	71.71	2E+07	65.46	18417 60C1	138.89	DC894 46	89.00					
BUS-38125	1830033C1	BELT TENSIONER 466	2	89402	98.69									89484	103.95					NO BID	89488	109.57	38514	113.87	2E+07	78.20	18300 33C2	173.93	DC894 88	145.00					
BUS-27275	1668564C1	CLAMP, AIR FILTER HOUSING FC	2	No Bid																NO BID	0	No Bid	No Bid					16685 64C1	26.71						
BUS-39930	2507276C1	ENGINE AIR TO AIR COOLER I/C RE	2	No Bid																NO BID	0	No Bid	No Bid					25072 76C1	1707.89						
BUS-39620	1822577C1	ENGINE GASKET HIGH PRESSURE MANIFOLD	1	No Bid																NO BID	0	No Bid	No Bid					18225 77C1	21.50						
BUS-39630	1850011C91	ENGINE REBUILD KIT 466E	1	No Bid										466103-001	975.00					NO BID	0	No Bid	No Bid					18500 11C92	1565.08						
BUS-40105	1812348C1	FUEL SLEEVE O-RING SEAL 466E	70	No Bid										M3L-4134-006	1.74					NO BID	0	No Bid	No Bid					18123 48C1	3.11						
BUS-40110	1829801C91	FUEL TUBE 02 466E	4	No Bid																NO BID	0	No Bid	No Bid					18298 01C91	33.13						
BUS-28800	1826587C1	GASKET OIL PAN DT466E	3	No Bid										431252	17.25					NO BID	0	No Bid	No Bid					18265 87C1	42.48						
BUS-29650	2004161C1	HOSE, INTAKE TURBO	2	M5541 61	59.49									M554161	44.55					NO BID	0	No Bid	No Bid					20041 61C1	49.81						
BUS-40975	1658559C3	REAR AIR TANK RE	1	No Bid																NO BID	0	No Bid	No Bid					16585 59C3	160.66						
BUS-40980	1812559C1	OIL DIPSTICK TUBE O-RING	1	No Bid																NO BID	0	No Bid	No Bid					18125 59C1	4.90						
BUS-40985	1815440C1	STARTER RING GEAR	1	No Bid																NO BID	0	No Bid	No Bid					18154 40C1	117.29						
BUS-40990	1821023C1	COMPRESSOR OIL LINE	1	No Bid																NO BID	0	No Bid	No Bid					18210 23C1	36.61						
BUS-40995	1841185C1	O-RING-18MM	4	No Bid																NO BID	0	No Bid	No Bid					18411 85C1	1.16						
BUS-41000	1841741C92	OIL COOLER	1	No Bid																NO BID	0	No Bid	No Bid					18417 41C92	25.00						
BUS-41005	1842021C91	TURBO FITTING W/ SCREEN DT466	1	No Bid																NO BID	0	No Bid	No Bid					18420 21C91	36.25						

THE KENTON COUNTY SCHOOL DISTRICT
BUS PARTS BID 17-18

COMMODITY CODE	ITEM NUMBER	DESCRIPTION	EST. QTY.	ADVANCED AUTO		ALL PRO		BATTERY MEN		BUS PARTS WAREHOUSE		FYDA FREIGHTLINER		GEORGE J HUST		GEORGE'S TRUCK		HEAVY DUTY BUS PARTS		JASPER ENGINES		KOI		O'REILLY'S AUTO		PREVOST		RUSH TRUCK		TRUCKPRO		UNITY SCHOOL BUS		WHAYNE SUPPLY	
				STOCK NUMBER	UNIT PRICE	STOCK NUMBER	UNIT PRICE	STOCK NUMBER	UNIT PRICE	STOCK NUMBER	UNIT PRICE	STOCK NUMBER	UNIT PRICE	STOCK NUMBER	UNIT PRICE	STOCK NUMBER	UNIT PRICE	STOCK NUMBER	UNIT PRICE	STOCK NUMBER	UNIT PRICE	STOCK NUMBER	UNIT PRICE	STOCK NUMBER	UNIT PRICE	STOCK NUMBER	UNIT PRICE	STOCK NUMBER	UNIT PRICE	STOCK NUMBER	UNIT PRICE	STOCK NUMBER	UNIT PRICE	STOCK NUMBER	UNIT PRICE
BUS-41010	1841843C92	INJECTOR HOLD DOWN DT466	4	No Bid																NO BID	0	No Bid	No Bid					1841843C94	27.80						
BUS-41015	1842603C1	EGR COOLER MTG BOLTS	2	No Bid																NO BID	0	No Bid	No Bid					1842603C1	16.95						
BUS-41020	1873938C98	FUEL FILTER HEAD	1	No Bid																NO BID	0	No Bid	No Bid					1873938C98	414.46						
BUS-41025	1876113C91	INTAKE THROTTLE VALVE	1	No Bid																NO BID	0	No Bid	No Bid					1876113C91	433.78						
BUS-41030	1879012C1	FUEL LINE PUMP TO FILTER HSG	1	No Bid																NO BID	0	No Bid	No Bid					1879012C1	42.91						
BUS-41035	1889134C91	MANIFOLD INNER SEALS	1	No Bid																NO BID	0	No Bid	No Bid					1889134C91	50.65						
BUS-41040	2006858C92	TRANSMISSION OIL COOLER	1	No Bid																NO BID	0	No Bid	No Bid					2006858C92	1115.54						
BUS-41045	2008027C2	RADIATOR INLET HOSE	1	E70922	13.46															NO BID	0	No Bid	21891	11.94				2008027C2	15.50						
BUS-41050	2505186C91	LEVELING VALVE LINKAGE ROD	1	No Bid						2505186C91	20.00									NO BID	0	No Bid	No Bid					2505186C91	24.61						
BUS-41055	2587324C1	COOLANT LEVEL SENSOR	1	603-5110	240.11															NO BID	0	No Bid	603-5110	235.97				2587324C1	20.79	RQ603-5101	205.00	603-5110	187.90		
BUS-41060	2596431C91	WARNING BUZZER	1	4099-BX	15.48															NO BID	0	No Bid	No Bid					2596431C91	98.99						
BUS-41065	2602886C93	INSTRUMENT CLUSTER	1	No Bid																NO BID	0	No Bid	No Bid					2602886C93	660.99						
BUS-41070	3509929C2	RADIATOR INLET HOSE	1	E70922	13.46															NO BID	0	No Bid	21891	11.94				3509929C2	16.85						
BUS-41075	3532993C4	LOWER RADIATOR HOSE	1	E70921	27.46															NO BID	0	No Bid	20731	31.33				3532993C4	23.79						
BUS-41080	3553615C1	DASH FUEL GAUGE	1	No Bid																NO BID	0	No Bid	No Bid					3553615C1	72.94						
BUS-41085	3572012C1	COOLANT LEVEL SENSOR	1	No Bid																NO BID	0	No Bid	No Bid					3572012C1	31.51						
BUS-41090	3581807C2	LOWER RADIATOR HOSE	1	24074	20.12															NO BID	0	No Bid	No Bid					3581807C2	16.24						
BUS-41095	3585380C1	TRANSMISSION DIPSTICK R/E	1	No Bid																NO BID	0	No Bid	No Bid					3585380C1	68.45						
BUS-41100	3612947C1	EXHAUST CLAMP	1	No Bid																NO BID	0	No Bid	No Bid					3612947C1	8.64						
BUS-41105	3814849C1	TAIL PIPE HANGER CLAMP	1	No Bid																NO BID	0	No Bid	No Bid					3814849C1	22.93						
BUS-41110	4307104R91	REMAN DT466 LONG BLOCK	1	No Bid																NO BID	0	No Bid	No Bid					4307104R91	9289.00						
BUS-41115	A448288101	REAR WINDOW EMERGENCY RELEASE	1	No Bid																NO BID	0	No Bid	No Bid					448288101	106.54						
BUS-41120	A448288102	REAR EMERGENCY RELEASE HANDLE	1	No Bid																NO BID	0	No Bid	No Bid					448288102	170.75						
BUS-41125	430757001	INTERIOR COOLANT TUBES	1	No Bid																NO BID	0	No Bid	No Bid					430757001	107.41						
BUS-40115	1824908C1	INJECTOR HARNESS O-RING SEAL 46GE	4	No Bid																NO BID	0	No Bid	No Bid					1824908C1	2.11						

THE KENTON COUNTY SCHOOL DISTRICT
BUS PARTS BID 17-18

				ADVANCED AUTO		ALL PRO		BATTERY MEN		BUS PARTS WAREHOUSE		FYDA FREIGHTLINER		GEORGE J HUST		GEORGE'S TRUCK		HEAVY DUTY BUS PARTS		JASPER ENGINES		KOI		O'REILLY'S AUTO		PREVOST		RUSH TRUCK		TRUCKPRO		UNITY SCHOOL BUS		WHAYNE SUPPLY		
COMMODITY CODE	ITEM NUMBER	DESCRIPTION	EST. QTY.	STOCK NUMBER	UNIT PRICE	STOCK NUMBER	UNIT PRICE	STOCK NUMBER	UNIT PRICE	STOCK NUMBER	UNIT PRICE	STOCK NUMBER	UNIT PRICE	STOCK NUMBER	UNIT PRICE	STOCK NUMBER	UNIT PRICE	STOCK NUMBER	UNIT PRICE	STOCK NUMBER	UNIT PRICE	STOCK NUMBER	UNIT PRICE	STOCK NUMBER	UNIT PRICE	STOCK NUMBER	UNIT PRICE	STOCK NUMBER	UNIT PRICE	STOCK NUMBER	UNIT PRICE	STOCK NUMBER	UNIT PRICE	STOCK NUMBER	UNIT PRICE	
BUS-41130	2606983C91	INSTRUMENT CLUSTER	4	No Bid																NO BID	0	No Bid	No Bid							2606983C92	698.98					
BUS-29615	3526626C2	INSTRUMENT CLUSTER	4	No Bid						DD40000	700.00									NO BID	0	No Bid	No Bid							2606983C92	698.98					
BUS-39580	1825521C93	LINE FUEL 466E 2006I/C	2	No Bid																NO BID	0	No Bid	No Bid							1825521C93	26.59					
BUS-39253	1829802C1	LINE OIL HIGH PRESSURE 466E	2	No Bid																NO BID	0	No Bid	No Bid							1829802C1	35.08					
BUS-40120	1688312C1	LOW AIR BUZZER RE	2	4099-BX	15.48					B402012	30.00									NO BID	0	No Bid	40212	34.71						1688312C1	26.10					
BUS-29800	1658820C1	LOW AIR SENDING UNIT	4	5355	10.45					1658820C1	30.00									NO BID	0	No Bid	No Bid							1658820C1	20.74					
BUS-30350	1823278C92	OIL PAN E466 DT466E	1	No Bid											441171	207.14				NO BID	0	No Bid	No Bid							1823740C93	506.68					
BUS-30425	1827535293	OIL PLUG CYL HEAD 466 E.	2	No Bid																NO BID	0	No Bid	No Bid													
BUS-39605	3526997C91	P/S RESERVOIR I/C R.E.	2	No Bid																NO BID	0	No Bid	No Bid							3526997C91	128.14					
BUS-40125	1825473C92	PUMP HAND PRIMER 02466E	4	No Bid											480245	25.50				NO BID	0	No Bid	No Bid							1825473C93	117.73					
BUS-39900	1842906C92	PUMP HIGH PRESSURE FITTING & O RING KIT 466E	2	No Bid																NO BID	0	No Bid	No Bid							1842906C92	56.15	RQ2855102	76.95			
BUS-39260	1842721C91	PUMP OIL HIGH PRESSURE 466E	2	No Bid																3E+06	460.00	0	No Bid	No Bid		19515206D	602.13	1842721C91	921.53							
BUS-41135	1882258C94	PUMP OIL HIGH PRESSURE 466E	2	No Bid																3E+06	1450.00	0	No Bid	No Bid						1882258C96	1160.30					
BUS-41140	1883888C94	PUMP OIL HIGH PRESSURE 466E	2	No Bid																3E+06	1250.00	0	No Bid	No Bid						1883888C96	1422.63					
BUS-41145	2039390C3	INTER RAD CAP	4	902-5101	17.83					2039390C3	10.00					902-5101CD	13.34				NO BID	0	No Bid	902-5101	19.09						2039390C3	32.65	RQ9025101	14.50	902-5101CD	14.13
BUS-31100	2002105C2	RADIATOR, SURGE TANK 3800	1	603-5101	96.56					2002105C3	75.00					603-5101	82.04				NO BID	6E+06	78.17	603-5101	105.04						2002105C3	116.31	RQ6035101	94.00	603-5101	87.29
BUS-40130	571960C1	REAR SPRING PAD I/C RE	6	MIH52	18.99										334-747	15.00				NO BID	0	No Bid	No Bid							571960C1	26.00					
BUS-27575	2035006C1	S/W, BRAKE SWITCH	2	No Bid																NO BID	0	No Bid	No Bid							2035006C2	30.15					
BUS-32200	2502912C91	S/W, T/S SWITCH FC 91 & UP INTERNATIONAL	10	No Bid						5263	45.00									NO BID	0	No Bid	978-5101	111.48						2502912C91	106.63	RQ9785101	95.00			
BUS-33330	476846C2	SENDING UNIT FUEL GAUGE	10	No Bid						476846C2	80.00									NO BID	0	No Bid	285-5104	85.08						476846C2	66.25	RQ2855104	65.95	285-5104	57.67	
BUS-33335	1828345C91	SENSOR CAM 06 DT466	4	904-7516	35.66															NO BID	0	No Bid	No Bid							1828345C91	63.04	RQ9047516	30.95	904-7516	27.38	
BUS-27700	1807339C92	SENSOR CAM DT466E	2	505-5110	142.67															NO BID	0	No Bid	505-5110	125.06						1885812C91	127.58	RQ5055110	23.95	505-5110	19.91	
BUS-33345	1835985C92	SENSOR CRANK 06 DT466	1	917-710	34.79															NO BID	0	No Bid	CSS1645	36.39	2E+07	57.51	1835985C92	90.73	RQ9047511	31.95	904-7511	27.21				
BUS-33355	1836537C91	SENSOR ENGINE COOLANT 06 DT466	1	No Bid																NO BID	0	No Bid	WT7252	22.68						1836537C91	27.03					

THE KENTON COUNTY SCHOOL DISTRICT
BUS PARTS BID 17-18

				ADVANCED AUTO		ALL PRO		BATTERY MEN		BUS PARTS WAREHOUSE		FYDA FREIGHTLINER		GEORGE J HUST		GEORGE'S TRUCK		HEAVY DUTY BUS PARTS		JASPER ENGINES		KOI		O'REILLY'S AUTO		PREVOST		RUSH TRUCK		TRUCKPRO		UNITY SCHOOL BUS		WHAYNE SUPPLY		
COMMODITY CODE	ITEM NUMBER	DESCRIPTION	EST. QTY.	STOCK NUMBER	UNIT PRICE	STOCK NUMBER	UNIT PRICE	STOCK NUMBER	UNIT PRICE	STOCK NUMBER	UNIT PRICE	STOCK NUMBER	UNIT PRICE	STOCK NUMBER	UNIT PRICE	STOCK NUMBER	UNIT PRICE	STOCK NUMBER	UNIT PRICE	STOCK NUMBER	UNIT PRICE	STOCK NUMBER	UNIT PRICE	STOCK NUMBER	UNIT PRICE	STOCK NUMBER	UNIT PRICE	STOCK NUMBER	UNIT PRICE	STOCK NUMBER	UNIT PRICE	STOCK NUMBER	UNIT PRICE	STOCK NUMBER	UNIT PRICE	
BUS-33380	1845536C91	SENSOR INJ CONTROL PRESSURE 06 DT466	6	No Bid																	NO BID	0	No Bid	No Bid						1845536C91	147.85					
BUS-33370	1839416C91	SENSOR INTAKE MAIN AIR PRESSURE 06 DT466	1	904-7525	96.56																NO BID	0	No Bid	No Bid						1839416C91	68.88	RQ9047525	82.00	904-7525	75.28	
BUS-33360	1836539C91	SENSOR M.A.T. 06 DT466	1	No Bid																	NO BID	0	No Bid	No Bid						1836539C91	22.71					
BUS-39378	1840078C1	SENSOR MAP DT466E	2	904-7505	175.73																NO BID	0	No Bid	No Bid			2E+07	83.19	1840078C1	121.94	RQ9047505	152.95	904-7505	137.19		
BUS-39530	1807369C2	SENSOR OIL PRESSOR DT466	2	904-7513	135.71																NO BID	0	No Bid	904-7513	148.97	2E+07	83.19	1807369C2	103.61	RQ9047513	118.00	904-7513	105.98			
BUS-33340	1839415C91	SENSOR OIL PRESSURE 06 DT466	1	904-7512	97.43																NO BID	0	No Bid	No Bid						1839415C91	118.53	RQ9047512	82.00	904-7512	75.82	
BUS-33365	1850351C1	SENSOR TRNSDUCR 06 DT466	4	904-7520	116.57																NO BID	0	No Bid	No Bid						1850351C1	95.61	RQ9047520	99.00	904-7520	90.88	
BUS-29275	1830669C91	SENSOR, ICP SENSOR DT466E	2	No Bid																	NO BID	0	No Bid	No Bid			2E+07	105.36	1830669C91	152.85						
BUS-29675	1836412C91	SENSOR, IPR REGULATOR DT466E	2	No Bid																	NO BID	0	No Bid	No Bid			2E+07	215.20	1841217C91	335.88						
BUS-29825	1807249C1	SENSOR, MAP SENSOR 466 DT466E	2	No Bid																	NO BID	0	No Bid	No Bid					SU2348	112.41						
BUS-39510	1830256C93	THERMOSTAT 466E	6	14889	58.82									481832	25.19						NO BID	0	No Bid	No Bid			2E+05	28.96	1830256C93	42.41	YS14889	41.95				
BUS-40145	1842907C93	TURBO OIL SUPPLY HOSE 466E	4	No Bid																	NO BID	0	No Bid	No Bid					1842907C93	56.66						
BUS-33350	1817687C98	WATER PUMP DT466	2	42318HD	79.89									481804	44.65						NO BID	0	No Bid	CP3713	91.34	19701069D	126.49	1830606C95	137.85	WP-HD6315	75.00					
BUS-39595	1842664C92	WATER PUMP DT466 2006I/C	8	43325HD	101.14									481805	80.67						NO BID	0	No Bid	CP3717	60.62	2E+07	73.88	1842664C93								
BUS-34535	3500044	BLOCK HEATER DT466E	4	30502	52.10					3500044	51.00				\$ 53.00						NO BID	0	No Bid	4E+06	71.18					28L3500044	66.44	Z53500044	52.99			
BUS-33575	860-2891	CORD KIT	4	35113	65.44					8602891	43.00										NO BID	0	No Bid	9E+06	63.62					28L8602891		FW35112	40.95		PSM8602891	42.54
King Pins, Shocks & Steering																					NO BID	0	0.00													
BUS-41150	65490	THOMAS REAR SHOCK	4	65490	61.19																NO BID	65490	67.49	65490	70.41	2E+07	38.34	AM56490	49.58	MO65490	48.00			MAE65490	42.06	
BUS-41155	83102	THOMAS FRONT C7 SHOCK	4	66923	45.89																NO BID	0	No Bid	No Bid		2E+07	30.30	M83102		MO66923	32.00			GBL83102	35.10	
BUS-41160	85724	THOMAS REAR SHOCK	2	65490	61.19																NO BID	0	No Bid	65490	70.41	2E+07	45.42	GAB85724	45.46	MO65490	48.00			GBL85724	41.22	
BUS-41165	85909	THOMAS REAR SHOCK RE	4	65421	56.09																NO BID	0	No Bid	65432	91.79	2E+07	39.63	GAB85909	43.49	MO65421	48.00			GBL85909	45.62	
BUS-41170	GY1R-12182	AIR BAG R/E INT 2006, FIRESTONE, AIRTECH OR GOODYEAR ONLY	2	1R12-182	136.70																NO BID	FS9371	154.87	No Bid						GY1R12182	151.99			FAWO13589219	115.00	
BUS-27200	GY1R-12401	AIR BAG FC DT466, FIRESTONE, AIRTECH OR GOODYEAR ONLY	2	1R12-401	146.93																NO BID	FS9648	145.70	No Bid						GY1R12401	161.25			FAWO13589371	119.00	
BUS-41175	GY1R-12538	AIR BAG R/E INT 2001, FIRESTONE, AIRTECH OR GOODYEAR ONLY	2	1R12-538	139.49																NO BID	0	No Bid	No Bid						GY1R12538	125.79			FAWO13589648	119.00	
BUS-41180	GY1R-12622	AIR BAG 1/C 06, FIRESTONE, AIRTECH OR GOODYEAR ONLY	4	1R12-622	168.32																NO BID	0	No Bid	No Bid						GY1R12622	188.54	TRAS-81152	105.00			
BUS-41185	W01-358-9780	AIR BAG THOMAS, FIRESTONE, AIRTECH OR GOODYEAR ONLY	2	1R12-303	147.86																NO BID	FS9780	150.62	No Bid						FSIW013589780	132.70			FAWO13589780	119.00	

THE KENTON COUNTY SCHOOL DISTRICT
BUS PARTS BID 17-18

				ADVANCED AUTO		ALL PRO		BATTERY MEN		BUS PARTS WAREHOUSE		FYDA FREIGHTLINER		GEORGE J HUST		GEORGE'S TRUCK		HEAVY DUTY BUS PARTS		JASPER ENGINES		KOI		O'REILLY'S AUTO		PREVOST		RUSH TRUCK		TRUCKPRO		UNITY SCHOOL BUS		WHAYNE SUPPLY				
COMMODITY CODE	ITEM NUMBER	DESCRIPTION	EST. QTY.	STOCK NUMBER	UNIT PRICE	STOCK NUMBER	UNIT PRICE	STOCK NUMBER	UNIT PRICE	STOCK NUMBER	UNIT PRICE	STOCK NUMBER	UNIT PRICE	STOCK NUMBER	UNIT PRICE	STOCK NUMBER	UNIT PRICE	STOCK NUMBER	UNIT PRICE	STOCK NUMBER	UNIT PRICE	STOCK NUMBER	UNIT PRICE	STOCK NUMBER	UNIT PRICE	STOCK NUMBER	UNIT PRICE	STOCK NUMBER	UNIT PRICE	STOCK NUMBER	UNIT PRICE	STOCK NUMBER	UNIT PRICE	STOCK NUMBER	UNIT PRICE			
BUS-41190	W01-377-8537	AIR BAG THOMAS, FIRESTONE, AIRTECH OR GOODYEAR ONLY	2	1R12-603	149.72								\$ 76.00			1R12-303	120.30	1R12-303	117.55		NO BID	0	No Bid	No Bid						F5W013778537								
BUS-41195	E-10222	WHEEL STUD	1	WA07-6114	13.06												8.24				NO BID	0	No Bid	No Bid		2E+07	6.92			2504222C1	7.83	EUE-10222	8.99					
BUS-41200	E-10676	STEER AXLE WHEEL STUD 2011 C2	1	WA07-6088	7.99												6.50				NO BID	0	No Bid	WA07-6088	6.13	W669				R0010676	4.81	EUE-10676	3.85					
BUS-41205	K000282	STEERING SHAFT U-JOINT	4	752.9982	14.99					7529982	14.00										NO BID	0	No Bid	No Bid														
BUS-41210	E-4614	TIE ROD END, MERITOR, EUCLID OR INTERNATIONAL ONLY	2	ES423L	39.95												30.94				NO BID	E-4614	31.06	ES423L	46.91		R230068	26.46	R230068	33.53	EH140TR109	27.95						
BUS-41215	E-4615	TIE ROD END, MERITOR, EUCLID OR INTERNATIONAL ONLY	2	ES423R	39.95												30.94				NO BID	E-4615	31.06	ES423R	46.91		R230069	26.46	R230069	33.53	EH140TR110	27.95						
BUS-41220	E-9951	TIE ROD END, MERITOR, EUCLID OR INTERNATIONAL ONLY	2	ES411L	51.79												121.87				NO BID	0	No Bid	ES3219L	99.05		2E+07	103.39	FLTTR3219L	121.71	EUE-9951	129.00						
BUS-41225	E-9952	TIE ROD END, MERITOR, EUCLID OR INTERNATIONAL ONLY	2	ES411R	51.79												121.87				NO BID	0	No Bid	ES3220R	99.05		2E+07	103.39	FLTTR3220R	107.69	EUE-9952	129.00						
BUS-33925	3511254C1	SHACKLE PIN 3800 INTER	6	M5336	10.39											327-480	12.19				NO BID	0	No Bid	No Bid						3511254C1	20.85	TW327-480	9.95					
BUS-33950	1698113C1	SHACKLE PIN BUSHING 3800 INTERNATIONAL	2	MH575	17.79											322-141	12.71				NO BID	0	No Bid	No Bid						1698113C1	22.29	TW322-141	19.95					
BUS-41230	3604282C1	FRONT SHOCK ABSORBER I/C INCLUDING ALL HARDWARE	6	No Bid																	NO BID	0	No Bid	No Bid						3604282C1	67.14							
BUS-41235	55-1206	SPRING, FRONT LEAF INTERNATIONAL RE	2	55-1206	375.99												290.93				NO BID	0	No Bid	No Bid							LA55-1206	289.00						
BUS-31000	55-1133	SPRING, REAR SPRING INTERNATIONAL RE	2	55-1133	235.99												177.50				NO BID	0	No Bid	No Bid							LA55-1133	185.00						
		Miscellaneous Parts																			NO BID	#N/A	#N/A															
BUS-40405	27140	PERMATAX THREAD LOCKER RED	6	27140	21.15																NO BID	27140	18.93	27140	20.69						PTX27140	22.53	LO27140	19.95				
BUS-40410	24240	PERMATAX THREAD LOCKER BLUE	6	24240	21.15																NO BID	24240	18.93	24240	20.69						PTX24240	24.43	LO24240	19.95				
BUS-34550	B317850-NF	18" ALEMITE FLEX GREASE HOSE	4	G212	5.79																NO BID	0	No Bid	No Bid														
BUS-34600	MMM05008	3M 120 GR CLOTH ROLL 1" X 50 YARDS	2	05008	41.59																NO BID	5008	35.76	5008	0.28						BDT301450							
BUS-34625	MMM05006	3M 180 GR CLOTH ROLL 1" X 50 YARDS	2	05006	39.64																NO BID	5006	37.71	5006	0.28						BDT301430							
BUS-34650	MMM05010	3M 80 GRADE CLOTH ROLL 1" X 50 YARDS	2	05010	36.85																NO BID	5010	33.17	5010	0.35						BDT301470							
BUS-34675	MMM08001	3M WEATHER STRIP ADHESIVE 5-OZ TUBE YELLOW	12	08001	7.14																NO BID	8001	5.50	8001	5.76						BDTC28233							
BUS-34700	S1839	AIR HOSE COUPLER 3/8 T-F 3/8 FNPT	6	S1839	4.85																NO BID	0	No Bid	S1839	4.99													
BUS-34725	B308730	ALEMITE HYDRAULIC COUPLER FOR GREASE GUN	12	5852	7.02																NO BID	308730	5.22	No Bid														
BUS-34775	1301	CONNECTOR 1" HEATER HOSE	4	No Bid																	NO BID	0	No Bid	No Bid														
BUS-34800	HCB130	CONST. TORQUE CLAMP HOSE CLAMP, BREEZE CONSTANT TORQUE OR PRIOR APPROVED EQUAL ONLY	12	45300	7.21											491330	5.95				NO BID	0	No Bid	No Bid								RZCT250LSS	3.95					
BUS-34825	HCB125	CONST. TORQUE CLAMPS HOSE CLAMP, BREEZE CONSTANT TORQUE OR PRIOR APPROVED EQUAL ONLY	12	45250	7.14											491325	5.85				NO BID	0	No Bid	No Bid									RZCT200LSS	3.95				
BUS-34850	HCB135	CONST. TORQUE CLAMPS HOSE CLAMP, BREEZE CONSTANT TORQUE OR PRIOR APPROVED EQUAL ONLY	12	45350	7.34											491340	6.03				NO BID	0	No Bid	No Bid										RZCT350LSS	3.95			
BUS-34875	HCB140	CONST. TORQUE CLAMPS HOSE CLAMP, BREEZE CONSTANT TORQUE OR PRIOR APPROVED EQUAL ONLY	12	45400	7.40											491345	5.90				NO BID	0	No Bid	No Bid											RZCT400LSS	3.95		
BUS-34900	BF-1	DOT 3 BRAKE FLUID GALLON	4	W50014	18.39																NO BID	121	13.00	72105	17.99						FLTBF G	24.51	CNSUS33-3	13.95				

THE KENTON COUNTY SCHOOL DISTRICT
BUS PARTS BID 17-18

COMMODITY CODE	ITEM NUMBER	DESCRIPTION	EST. QTY.	ADVANCED AUTO		ALL PRO		BATTERY MEN		BUS PARTS WAREHOUSE		FYDA FREIGHTLINER		GEORGE J HUST		GEORGE'S TRUCK		HEAVY DUTY BUS PARTS		JASPER ENGINES		KOI		O'REILLY'S AUTO		PREVOST		RUSH TRUCK		TRUCKPRO		UNITY SCHOOL BUS		WHAYNE SUPPLY	
				STOCK NUMBER	UNIT PRICE	STOCK NUMBER	UNIT PRICE	STOCK NUMBER	UNIT PRICE	STOCK NUMBER	UNIT PRICE	STOCK NUMBER	UNIT PRICE	STOCK NUMBER	UNIT PRICE	STOCK NUMBER	UNIT PRICE	STOCK NUMBER	UNIT PRICE	STOCK NUMBER	UNIT PRICE	STOCK NUMBER	UNIT PRICE	STOCK NUMBER	UNIT PRICE	STOCK NUMBER	UNIT PRICE	STOCK NUMBER	UNIT PRICE	STOCK NUMBER	UNIT PRICE	STOCK NUMBER	UNIT PRICE	STOCK NUMBER	UNIT PRICE
BUS-34925	WC37337	DOT 5 SILICONE BRAKE FLUID GALLON	1	W20019	25.75																														
BUS-34975	TAPE	ELECTRIC TAPE 3/4 X 30 FT ROLL	36	03744	2.79																														
BUS-35000	FL DRY	FLOOR DRY 40 LBS.	50	7240	8.36	EP7840	\$ 6.25																												
BUS-35050	002	HOSE CLAMP #002	30	5202	0.58																														
BUS-35075	006	HOSE CLAMP #006	30	5206	0.64																														
BUS-35100	10	HOSE CLAMP #10	30	5210	0.64																														
BUS-35125	12	HOSE CLAMP #12	40	5212	0.64																														
BUS-35150	20	HOSE CLAMP #20	30	5220	0.64																														
BUS-35175	28	HOSE CLAMP #28	30	5228	0.64																														
BUS-35200	36	HOSE CLAMP #36	20	5236	0.97																														
BUS-35225	40	HOSE CLAMP #40	20	5240	0.97																														
BUS-35250	52	HOSE CLAMP #52	12	5252	0.97																														
BUS-35275	56	HOSE CLAMP #56	12	1056	0.97																														
BUS-35400	IGLSFR-11	STARTING FLUID	36	91015	2.75																														
BUS-35425	6195	TEFLON PIPE TAPE 1/2 X 600 INCH ROLL	12	AC561	2.93																														
BUS-35525	U-418	URETHANE WINDSHIELD ADHESIVE 10-OZ CAULK TUBE	48	08609	18.06																														
BUS-35600	14 GA BLACK	WIRE BLACK -100 FT ROLL 14 GA.	2	AC482	16.55																														
BUS-35625	12GA BLU	WIRE BLUE 100 FT ROLL 14 GA	2	C14E	0.21																														
BUS-35650	12GA GRN	WIRE GREEN 100 FT ROLL 14 GA	2	C14EG	0.21																														
BUS-35675	14 GA RED	WIRE RED - 100 FT ROLL 14 GA	2	C14ER	0.21																														
BUS-35700	12GA WHT	WIRE WHITE 100 FT ROLL 14 GA	2	C14EW	0.21																														
BUS-35725	14 GA YELLOW	WIRE YELLOW-100FT ROLL 14 GA	2	C14EY	0.21																														
		Seal and Brake Parts																																	
BUS-35800	3566166C1	AXLE GASKET	6	No Bid																															
BUS-35850	50016C1	AXLE GASKET	6	No Bid																															
BUS-35975	3757/1670176C1	BRAKE DRUM 96/97 REAR BUDD 7", WEBB, MERITOR, OR GUNITE ONLY	6	No Bid																															
BUS-37440	3721	BRAKE DRUM AMTRAN 3800 2000YR, WEBB, MERITOR, OR GUNITE ONLY	4	54201-108	121.82																														
BUS-39540	3774X	BRAKE DRUM F.S.65 THOMAS FRONT, WEBB, MERITOR, OR GUNITE ONLY	6	54214-018	154.37																														

THE KENTON COUNTY SCHOOL DISTRICT
BUS PARTS BID 17-18

ADVANCED AUTO					ALL PRO					BATTERY MEN					BUS PARTS WAREHOUSE					FYDA FREIGHTLINER					GEORGE J HUST					GEORGE'S TRUCK					HEAVY DUTY BUS PARTS					JASPER ENGINES					KOI					O'REILLY'S AUTO					PREVOST					RUSH TRUCK					TRUCKPRO					UNITY SCHOOL BUS					WHAYNE SUPPLY				
COMMODITY CODE	ITEM NUMBER	DESCRIPTION	EST. QTY.	STOCK NUMB ER	UNIT PRICE	STOCK NUMB ER	UNIT PRICE	STOCK NUMBE R	UNIT PRICE		STOCK NUMBER	UNIT PRICE		STOCK NUMBE R	UNIT PRICE	STOCK NUMBER	UNIT PRICE	STOCK NUMBER	UNIT PRICE		STOCK NUMBE R	UNIT PRICE	STOCK NUMBE R	UNIT PRICE		STOCK NUMBE R	UNIT PRICE	STOCK NUMBE R	UNIT PRICE	STOCK NUMB ER	UNIT PRICE	STOCK NUMB ER	UNIT PRICE	STOCK NUMB ER	UNIT PRICE	STOCK NUMB ER	UNIT PRICE	STOCK NUMB ER	UNIT PRICE	STOCK NUMBE R	UNIT PRICE	STOCK NUMBE R	UNIT PRICE	STOCK NUMBE R	UNIT PRICE																																		
BUS-35980	3600A	BRAKE DRUM F65 FREIGHTLINER FRONT, WEBB, MERITOR, OR GUNITE ONLY	40	60000-018	79.04												03-123207-002	86.86					NO BID	3600AX	118.90	60001-01	104.53	2E+07	185.66	3600X	87.91	W666864F20	85.95							GUN 3600A	96.05																																						
BUS-36080	3800X	BRAKE DRUM FREIGHT LINER FRONT, WEBB, MERITOR, OR GUNITE ONLY	4	54293-018	123.68												03-123448-002	136.84					NO BID	3800X	161.18	54214-018	131.54	2E+07	123.75	3800X	108.46	GU3800X	110.95							GUN 3800X	91.38																																						
BUS-36150	3687	BRAKE DRUM R.E. FRONT 6", WEBB, MERITOR, OR GUNITE ONLY	20	54248-018	177.62												85-123399-002	171.12					NO BID	3687X	173.84	54248-018	142.66	2E+07	152.89	3687X	124.60	WE65152820	105.00							GUN 3687X	99.29																																						
BUS-36175	3782	BRAKE DRUM R.E. REAR 8", WEBB, MERITOR, OR GUNITE ONLY	20	54269-018	180.41												85-123520-002	178.43					NO BID	3782X	158.68	No Bid		2E+07	143.42	3782X	120.56	GU3782X	133.95							GUN 3782	161.47																																						
BUS-39379	668548/3807	BRAKE DRUM REAR THOMAS R.E., WEBB, MERITOR, OR GUNITE ONLY	12	54229-018	198.08												85-123570-002	206.11					NO BID	0	No Bid	54229-018	161.63			3807X	169.68	GU3807AX	172.00							GUN 3807	218.78																																						
BUS-41240	XX3014702QP	COMPLETE 4702 MA301 BRAKE KIT, STEMCO, BENDIX, MERITOR ONLY (REMAN)	25	CB4702QG	65.09												\$ 49.53		67.44	WK4702QE	66.39			NO BID	EK4702Q20PR	57.63	PF4702QP20	51.99	1950239D	57.82	XX3014702QP	52.40	ROXK3014702QP	62.00							TDA XK3014702QP	48.18																																					
BUS-41245	XX3014703QP	COMPLETE 4703 MA301 BRAKE KIT, STEMCO, BENDIX, MERITOR ONLY (REMAN)	2	No Bid													\$ 95.50		124.60	WK4703QE	95.40			NO BID	EK4703Q20PR	57.63	PF4703QP20	51.62	19500314D	106.82	XX3014703QP	92.87	ROXK3014703QP	63.00																																													
	XX3014711QP	COMPLETE 4711 MA301 BRAKE KIT, STEMCO, BENDIX, MERITOR ONLY (REMAN)	6	No Bid													\$ 120.00		160.49	WK4711QE	95.95			NO BID	#N/A	#N/A	PF4711QP20	71.77			XX3014711QP	118.26	ROXK3014711QP	147.00							TDA XK3014711QP	119.75																																					
BUS-41250	XX3014715QP	COMPLETE 4715 MA301 BRAKE KIT, STEMCO, BENDIX, MERITOR ONLY (REMAN)	20	CB4715QG	79.97												\$ 125.80		178.08	WK4715QE	94.16			NO BID	EK4715Q20PR	78.94	PF4715QP20	62.48	196469D	152.66	XX3014715QP	152.15	ROXK3014715QP	163.50							TDA XK3014715QP	127.22																																					
BUS-41255	XX3014718QP	COMPLETE 4718 MA301 BRAKE KIT, STEMCO, BENDIX, MERITOR ONLY (REMAN)	40	CB4718QG	79.51												\$ 92.52		128.58	WK4718QE	106.01			NO BID	EK4718Q20PR	72.45	PF4718QP20	77.03	19512724D	110.23	XX3014718QP	95.79	ROXK3014718QP	118.00							TDA XK3014718QP	100.11																																					
BUS-41260	XX3014707QP	COMPLETE 4707 MA301 BRAKE KIT, STEMCO, BENDIX, MERITOR ONLY (REMAN)	60	CB4707QG	51.61												\$ 59.41		80.86	WKS4707Q	95.25			NO BID	EK4707Q20PR	65.90	PF4707QP20	51.82	19504965D	69.33	XX3014707QP	40.37	ROXK3014707QP	61.50							TDA XK3014707QP	57.78																																					
BUS-41265	XX3014725QP	COMPLETE 4725 MA301 BRAKE KIT, STEMCO, BENDIX, MERITOR ONLY (REMAN)	4	No Bid																WK4725QE	112.85			NO BID	EK4725E220PR	73.14	PF4725E20	69.85					BK47225ES2MA312	91.95																																													
BUS-41270	XX3014726QP	COMPLETE 4726 MA301 BRAKE KIT, STEMCO, BENDIX, MERITOR ONLY (REMAN)	4	CB4726ES2G	85.55															WK4726QE	119.80			NO BID	EK4703Q20PR	57.63	PF4726E20	73.56			XX23014726E	96.12	BK47226ES2MA312	82.00																																													
BUS-41275	KSR3014702QP	COMPLETE 4702 MA301 BRAKE KIT, STEMCO, BENDIX, MERITOR ONLY (NEW)	25	CB4702QG	65.09												\$ 65.64		89.38	WK4702QE	66.39			NO BID	0	No Bid	PF4702QP20	51.99	2E+07	76.63	KSR3014702QP	76.13	ROKSR3014702QP	66.00							TDA KSR3014702QP	63.85																																					
BUS-41280	KSR3014703QP	COMPLETE 4703 MA301 BRAKE KIT, STEMCO, BENDIX, MERITOR ONLY (REMAN)	2	No Bid													\$ 136.52		169.53	WK4703QE	95.75			NO BID	0	No Bid	PF4703QP20	51.62	19500314D	106.82	KSR3014703QP	140.92	ROKSR3014703QP	163.00																																													
	KSR3014711QP	COMPLETE 4711 MA301 BRAKE KIT, STEMCO, BENDIX, MERITOR ONLY (REMAN)	6	No Bid													\$ 168.25		229.26	WK4711QE	95.99			NO BID	#N/A	#N/A	PF4711QP20	71.77			XX3014711QP	118.26	ROKSR3014711QP	210.00							TDA KSR3014711QP	163.79																																					
BUS-41285	KSR3014715QP	COMPLETE 4715 MA301 BRAKE KIT, STEMCO, BENDIX, MERITOR ONLY (NEW)	20	CB4715QG	79.97												\$ 168.13		228.95	WK4715QE	94.16			NO BID	0	No Bid	PF4715QP20	62.48	2E+05	133.54	KSR3014715QP	169.69	ROKSR3014715QP	210.00							TDA KSR3014715QP	163.57																																					
BUS-41290	KSR3014718QP	COMPLETE 4718 MA301 BRAKE KIT, STEMCO, BENDIX, MERITOR ONLY (NEW)	40	CB4718QG	79.51												\$ 134.90		183.70	WK4718QE	106.01			NO BID	0	No Bid	PF4718QP20	77.03	2E+07	157.47	KSR3014718QP	145.47	ROKSR3014718QP	169.00																																													
BUS-41295	KSR3014707QP	COMPLETE 4707 MA301 BRAKE KIT, STEMCO, BENDIX, MERITOR ONLY (NEW)	60	CB4707QG	51.61												\$ 84.83		115.53	WKS4707Q	73.40			NO BID	0	No Bid	PF4707QP20	51.82	2E+07	99.04	KSR3014707QP	91.56	ROKSR3014707QP	85.00							TDA KSR3014707QP	82.53																																					
BUS-41300	KSR3014725QP	COMPLETE 4725 MA301 BRAKE KIT, STEMCO, BENDIX, MERITOR ONLY (NEW)	4	CB4725ES2G	81.83															WK4725QE	112.85			NO BID	0	No Bid	PF4725E20	69.85					NK47225ES2HP	99.95																																													
BUS-41305	KSR3014726QP	COMPLETE 4726 MA301 BRAKE KIT, STEMCO, BENDIX, MERITOR ONLY (NEW)	4	CB4726ES2G	85.55															WK4726QE	119.80			NO BID	0	No Bid	PF4726E20	73.56					NK47226ES2HP	109.00																																													

THE KENTON COUNTY SCHOOL DISTRICT
BUS PARTS BID 17-18

				ADVANCED AUTO		ALL PRO		BATTERY MEN		BUS PARTS WAREHOUSE		FYDA FREIGHTLINER		GEORGE J HUST		GEORGE'S TRUCK		HEAVY DUTY BUS PARTS		JASPER ENGINES		KOI		O'REILLY'S AUTO		PREVOST		RUSH TRUCK		TRUCKPRO		UNITY SCHOOL BUS		WHAYNE SUPPLY						
COMMODITY CODE	ITEM NUMBER	DESCRIPTION	EST. QTY.	STOCK NUMB ER	UNIT PRICE	STOCK NUMB ER	UNIT PRICE	STOCK NUMB ER	UNIT PRICE	STOCK NUMB ER	UNIT PRICE	STOCK NUMB ER	UNIT PRICE	STOCK NUMB ER	UNIT PRICE	STOCK NUMB ER	UNIT PRICE	STOCK NUMB ER	UNIT PRICE	STOCK NUMB ER	UNIT PRICE	STOCK NUMB ER	UNIT PRICE	STOCK NUMB ER	UNIT PRICE	STOCK NUMB ER	UNIT PRICE	STOCK NUMB ER	UNIT PRICE	STOCK NUMB ER	UNIT PRICE	STOCK NUMB ER	UNIT PRICE	STOCK NUMB ER	UNIT PRICE					
BUS-36575	8000HD	BRAKE SPRING KIT FRONT AND REAR STEMCO, BENDIX, MERITOR ONLY (NEW)	10	WA276 95HD	7.09									\$ 10.44			E-4515QHD	6.95	HK4707Q	7.38			NO BID	KIT8000 HD	11.22	WA276 95HD	6.71	2E+05	9.09	KIT800 0HD	10.70	ROKIT 8000H D	8.49							
	8081	BRAKE SPRING KIT FRONT AND REAR STEMCO, BENDIX, MERITOR ONLY (NEW)	2	No Bid										\$ 9.26			KIT8081	9.55	HK1657QM	15.20			NO BID	#N/A	#N/A	No Bid				KIT808 1	11.04	ROKIT 8081	8.99							
BUS-40155	A13236Q2123	DUST SHIELD RE INT BACKING PLATE	4	156.1	42.49						1561001	38.00		\$ 44.92				45.16					NO BID	A13236 Q2123	50.19	No Bid		2E+07	40.65	A1323 6Q212 3	52.91	ROA13 236Q2 123	49.95							
BUS-41310	A3264R1292	DUST SHIELD BACKING PLATE FRONT THOMAS	6	No Bid										\$ 35.23				35.73					NO BID	0	No Bid	No Bid		2E+07	32.18	A3264 R1292		ROA32 64R12 92	38.00							
BUS-41315	A3264S227	DUST SHIELD BACKING PLATE REAR R/E INT	6	156.10 12	146.99									\$ 71.74				72.78					NO BID	0	No Bid	No Bid		2E+07	65.51	A3264 S227	87.01	ROA32 64S22 7	75.00							
BUS-36825	1695989C91	HUB CAP	6	No Bid																		NO BID	0	No Bid	No Bid					16959 89C91	23.75	CR163 0	15.95							
BUS-41320	CR1644	HUB CAP	4	340- 009	15.19									\$ 16.20				15.98					NO BID	0	No Bid	No Bid					CR164 4	16.46	CR164 4	15.95						
BUS-41325	359-5990	HUB CAP PLUG	4	359- 5990	3.25										180.10617	1.10						NO BID	4E+06	3.25	B299	2.46	5E+05	1.24	CR450 434-4	1.86	ST359- 5990	3.00								
BUS-36850	3531209C91	HUB CAP OIL SEAL R.E. BUS	4	340- 024	27.19												340-4024	23.46					NO BID	0	No Bid	No Bid					CR161 2	22.31	CR161 2B- 100	16.85						
BUS-36900	1651281C91	PINION SEAL	4	712000	46.39																	NO BID	0	No Bid	712000	39.50					16512 81C91	22.09	CR301 40	21.95						
BUS-37125	34980	SEAL, STEMCO, CR SEALS OR NATIONAL ONLY	2	370169 A	27.19									\$ 22.76			24.43	3828063	43.85				NO BID	0	No Bid	370169 A	24.61				CR349 80	26.20	CR349 80	21.95						
BUS-37150	35066	SEAL, STEMCO, CR SEALS OR NATIONAL ONLY	6	370001 A	23.19									\$ 23.00			30.14	3830136	25.86				NO BID	35066	29.66	370001 A	21.71	6E+05	16.46	CR350 66	19.85	CR350 66	25.85							
BUS-37200	38779	SEAL, STEMCO, CR SEALS OR NATIONAL ONLY	20	370023 A	34.39									\$ 33.00			49.31	3930112	32.60				NO BID	0	No Bid	370024 A	24.61				CR387 76	42.19	CR387 80	31.95						
BUS-37275	47695	SEAL, STEMCO, CR SEALS OR NATIONAL ONLY	2	370003 A	31.99									\$ 30.00			33.66	3930173	34.93				NO BID	0	No Bid	370003 A	30.40	47695	29.19	CR476 91	44.00	CR476 97	32.95							
BUS-39745	CR47697	SEAL, STEMCO, CR SEALS OR NATIONAL ONLY	4	370003 A	31.99									\$ 30.00			38.44	3930173	34.93				NO BID	47697	37.80	370003 A	30.40	6E+05	27.36	CR476 97	41.26	CR476 97	32.95							
		THOMAS																					NO BID	0	0.00												TBB 640098 87	181.11		
BUS-40415	TBB-64009887	AIR DOOR CYLINDER RE	3	No Bid																			NO BID	0	No Bid	No Bid											TBB 168245	15.32		
	TBB 168245	ENTRY DOOR PIVOT BLOCK C2	2	No Bid																			NO BID	#N/A	#N/A	No Bid											TBB 168737	15.30		
	TBB 168737	DOOR HOLD BACK LEVER C2	3	No Bid																			NO BID	#N/A	#N/A	No Bid											TBB TBB THSP09 900	257.62		
	TBB THSP09900	ENTRY DOOR LEAF RS C2	3	No Bid																			NO BID	#N/A	#N/A	No Bid											TBB THSP09 901	257.62		
	TBB THSP09901	ENTRY DOOR LEAF LS C2	1	No Bid																			NO BID	#N/A	#N/A	No Bid											TBB THSP03 001	15.08		
	TBB THSP03001	ENTRY DOOR PINS C2	3	No Bid																			NO BID	#N/A	#N/A	No Bid														
BUS-40420	135-2151	BELT TENSIONER CAT	1	89408	95.19												89478	98.66					NO BID	0	No Bid	38511	105.64	2E+06		GBH49 509	101.28	DC894 79	115.00			135- 2151	201.50			
BUS-40425	190-0642	BELT TENSIONER	2	89410	109.19												89489	109.88					NO BID	0	No Bid	38508	110.52			GBH49 502	104.28	DC894 85	129.00			190- 0642	211.87			
BUS-40435	TBB-61331351	TRANSMISSION COOLER HOSE 07	2	No Bid																			NO BID	0	No Bid	No Bid											TBB 613313 51	81.78		
BUS-40440	GT-1290- TT073	TRANSMISSION COOLER HOSE 07	2	No Bid																			NO BID	0	No Bid	No Bid														
	SA6165	CROSSING GATE STOW BRK THOMAS	2	No Bid																			NO BID	#N/A	#N/A	No Bid														
	SA8110	CROSSING GATE WASHER RETAINER	4	No Bid																			NO BID	#N/A	#N/A	No Bid											SMA 8110	4.03		
BUS-40445	SA78104	CROSSING GATE ASSY THOMAS RE	4	No Bid							78139A	286.00											NO BID	0	No Bid	No Bid					SMC7 8104	256.83					78104A	266.04	TBB 186118	258.97

THE KENTON COUNTY SCHOOL DISTRICT
BUS PARTS BID 17-18

				ADVANCED AUTO		ALL PRO		BATTERY MEN		BUS PARTS WAREHOUSE		FYDA FREIGHTLINER		GEORGE J HUST		GEORGE'S TRUCK		HEAVY DUTY BUS PARTS		JASPER ENGINES		KOI		O'REILLY'S AUTO		PREVOST		RUSH TRUCK		TRUCKPRO		UNITY SCHOOL BUS		WHAYNE SUPPLY			
COMMODITY CODE	ITEM NUMBER	DESCRIPTION	EST. QTY.	STOCK NUMB ER	UNIT PRICE	STOCK NUMB ER	UNIT PRICE	STOCK NUMB ER	UNIT PRICE	STOCK NUMBER	UNIT PRICE	STOCK NUMBE R	UNIT PRICE	STOCK NUMBER	UNIT PRICE	STOCK NUMBER	UNIT PRICE	STOCK NUMBE R	UNIT PRICE	STOCK NUMBE R	UNIT PRICE	STOCK NUMBE R	UNIT PRICE	STOCK NUMB ER	UNIT PRICE	STOCK NUMB ER	UNIT PRICE	STOCK NUMB ER	UNIT PRICE	STOCK NUMB ER	UNIT PRICE	STOCK NUMBE R	UNIT PRICE	STOCK NUMBE R	UNIT PRICE		
BUS-40450	SMA-68151	CROSSING GATE ARM FS 65 ANGLED BASE	4	No Bid						68151	62.00									NO BID	0	No Bid	No Bid							SMC68151	44.60			68151	39.17	SMA 68151	34.89
BUS-40455	05-23045-000	RADIATOR SURGE TANK RE	2	603-5201	64.37					523045001	67.00		\$ 111.92							NO BID	0	No Bid	603-5201	69.71					UPT6035201				603-5201	70.54	05-23045-002	91.74	
BUS-40460	05-20763-001	RADIATOR SURGE TANK CAP RE	2	902-5201	10.00					520763001	9.00		\$ 12.50							NO BID	6E+06	9.34	902-5201	10.50					UPT9025201				902-5201	9.01	05-20763-002	9.86	
	10023940	ABS SENSOR BRKT C2	1	No Bid									\$ 5.78							NO BID	#N/A	#N/A	No Bid						2610581C1	14.89					CM 10023940	5.23	
BUS-41330	801538	ABS WHEEL SENSOR BENDIX THOMAS BUS, WABCO, BENDIX 4 & 6 CHANNEL, OR PRIOR APPROVED ONLY	2	577.A801538	51.99								\$ 51.78				53.86			NO BID	0	No Bid	No Bid			2E+07	39.03	BX801538	58.11	BW801538	48.00	970-5010	38.51	BW 801538	47.59		
BUS-39735	801546	ABS WHEEL SENSOR BENDIX THOMAS BUS, WABCO, BENDIX 4 & 6 CHANNEL, OR PRIOR APPROVED ONLY	2	No Bid									\$ 65.00				79.53			NO BID	0	No Bid	No Bid			2E+07	50.72	BX801546	75.86	BW801546	63.00	970-5104	54.64	BW 801546	64.54		
BUS-41335	801552	ABS FRONT WHEEL SENSOR, WABCO, BENDIX 4 & 6 CHANNEL, OR PRIOR APPROVED ONLY	2	577.A801552	53.49								\$ 81.63				96.48			NO BID	0	No Bid	No Bid			2E+07	61.53	BX801552	92.05	BW801552	72.50	970-5107	38.52	BW 801552	78.30		
BUS-39740	801563	ABS WHEEL SENSOR BENDIX THOMAS BUS, WABCO, BENDIX 4 & 6 CHANNEL, OR PRIOR APPROVED ONLY	2	No Bid									\$ 57.13				69.02			NO BID	0	No Bid	No Bid			2E+07	43.07	BX801563	64.44	BW801563	54.00	970-5120	46.39	BW 801563	54.80		
BUS-40180	801541	ABS WHEEL SENSOR FS65, WABCO, BENDIX 4 & 6 CHANNEL, OR PRIOR APPROVED ONLY	2	577.A801541	35.49								\$ 48.30				58.37			NO BID	0	No Bid	No Bid			6E+05	36.41	BX801541	47.13	BW801541	45.00	970-5135	29.46	BW 801541	46.33		
BUS-37935	35000015	BLOCK HEATER 3126 CAT	5	35000015	127.49					3500015	75.00						74.97			NO BID	0	No Bid	No Bid						28L3500015	87.65	25350-0015	69.00					
BUS-40010	52004023	BUZZER EMERGENCY REAR WINDOW OR SIDE DOOR	4	4099-BX	15.48					B4098	23.00									NO BID	0	No Bid	No Bid												TBB 52004023	51.08	
BUS-37945	05-16271-000	CAP-SURGE TANK R.E. THOMAS	2	No Bid						516271000	10.00		\$ 13.82				572.2017	9.50			NO BID	0	No Bid	No Bid												05-16271-000	10.01
BUS-39990	294Y200	CONTROL WIPER AND HEAD LIGHT THOMAS R.E.	4	No Bid																NO BID	0	No Bid	No Bid												TL 294Y200	83.72	
BUS-40165	136302	CROSSING GATE ARM 2011 THOMAS	4	No Bid						68177	60.00									NO BID	0	No Bid	No Bid													SMA 068177	41.35
BUS-40065	28114	CROSSING GATE ASSEMBLY SPECIALTY 2011 THOMAS	2	No Bid						28114	130.00									NO BID	0	No Bid	No Bid						SMC28114				028114-	114.33	SMA 28114	92.89	
BUS-39675	115-4170	ENGINE OIL PAN 3126 CAT 2004 R.E.	1	No Bid									\$ 475.00				516.76			NO BID	0	No Bid	No Bid												115-4170	495.25	
BUS-40190	HOR-996020	FAN DRIVE HORTON FS65 OR PRIOR APPROVED EQUAL ONLY	1	No Bid									\$ 565.00				651.13			NO BID	0	No Bid	No Bid			2E+07	476.49	ZBH996020		HT996020	589.00				HOR 996020	581.61	
BUS-39680	261-3816	GASKET OIL PAN 3126CAT	2	No Bid									\$ 45.00				43.98			NO BID	0	No Bid	No Bid												261-3816	42.16	
BUS-39725	2225915	GASKET THERMOSTAT C-7 ENGINE	3	No Bid									\$ 2.50				1.97			NO BID	0	No Bid	No Bid												222-5915	1.89	
	TH8566-0380	HEATER BOX FILTER C2 10.25" X 22.50"	20	No Bid						525459	5.00									NO BID	#N/A	#N/A	No Bid														
	TH-8566-0385	HEATER BOX FILTER C2 12.25" X 10"	20	No Bid						525458	5.00									NO BID	#N/A	#N/A	No Bid														
	ACC380057312	AC FILTER 2014 THOMAS	10	No Bid																NO BID	#N/A	#N/A	No Bid														
BUS-39575	TBB66004757	HEATER DASH CONTROL RE	2	No Bid						66004757	62.00									NO BID	0	No Bid	No Bid													TBB 66004757	34.16
BUS-41340	A05-26994-000	HEATER HOSE MANIFOLD F.S. 65	3	No Bid																NO BID	0	No Bid	No Bid													A05-26994-000	224.64
	A06-75732-004	HEADLIGHT ASSY DRIVER SIDE C2	1	No Bid						A0675732002	125.00		\$ 230.00				888-5204	110.62			NO BID	#N/A	#N/A	No Bid						RQ8885204	125.00	888-5204	126.56			A06-75732-004	136.91
BUS-39650	205-1332AS-0-SU	HOSE HIGH PRESSURE PUMP 2007 R.E.	2	No Bid																NO BID	0	No Bid	No Bid														
BUS-39730	TBB52005374	MODULE NO CHILD LEFT BEHIND	4	No Bid																NO BID	0	No Bid	No Bid												TBB 2005374	181.90	
	TH2205-1379	DOOR SWITCH NO CHILD LEFT BEHIND 2012 THOMAS	1	No Bid																NO BID	#N/A	#N/A	No Bid														

THE KENTON COUNTY SCHOOL DISTRICT
BUS PARTS BID 17-18

				ADVANCED AUTO		ALL PRO		BATTERY MEN		BUS PARTS WAREHOUSE		FYDA FREIGHTLINER		GEORGE J HUST		GEORGE'S TRUCK		HEAVY DUTY BUS PARTS		JASPER ENGINES		KOI		O'REILLY'S AUTO		PREVOST		RUSH TRUCK		TRUCKPRO		UNITY SCHOOL BUS		WHAYNE SUPPLY			
COMMODITY CODE	ITEM NUMBER	DESCRIPTION	EST. QTY.	STOCK NUMB ER	UNIT PRICE	STOCK NUMB ER	UNIT PRICE	STOCK NUMBE R	UNIT PRICE	STOCK NUMBER	UNIT PRICE	STOCK NUMBER	UNIT PRICE	STOCK NUMBER	UNIT PRICE	STOCK NUMBER	UNIT PRICE	STOCK NUMBER	UNIT PRICE	STOCK NUMBE R	UNIT PRICE	STOCK NUMBE R	UNIT PRICE	STOCK NUMBE R	UNIT PRICE	STOCK NUMB ER	UNIT PRICE	STOCK NUMB ER	UNIT PRICE	STOCK NUMB ER	UNIT PRICE	STOCK NUMBE R	UNIT PRICE	STOCK NUMBE R	UNIT PRICE		
BUS-37930	61202076	MODULE TRANS INTERFACE R.E. THOMAS	3	No Bid																NO BID	0	No Bid	No Bid										TBB 612020 76	187.50			
BUS-39201	TH8566-0378	MTR, REAR HEATER MOTOR C.W.	4	No Bid						HM204	34.00									NO BID	0	No Bid	No Bid			2E+07	35.21					1E+06	34.09				
	2866337	DPF DOSING PIPE GASKET	2	No Bid									\$ 5.90							NO BID	#N/A	#N/A	No Bid										286633 7CMS	5.31			
	2871451	DPF GASKETS	2	No Bid									\$ 18.75							NO BID	#N/A	#N/A	No Bid										287145 1CMS	16.87			
	2880215	DPF DOSING PIPE GASKET	2	No Bid									\$ 12.50							NO BID	#N/A	#N/A	No Bid										288021 5CMS	11.25			
	5268175	OIL DIPSTICK C2	1	No Bid									\$ 46.60							NO BID	#N/A	#N/A	No Bid										526817 5CMS	41.94			
	5268175	OIL DIPSTICK TUBE C2	1	No Bid									\$ 46.60							NO BID	#N/A	#N/A	No Bid											499413 5CMS	58.33		
	4994135	OIL DIPSTICK TUBE C2	1	No Bid									\$ 65.37							NO BID	#N/A	#N/A	No Bid											499413 5CMS	58.33		
BUS-41345	191-0522	OIL LINE COUPLER	1	No Bid									\$ 20.23							NO BID	0	No Bid	No Bid											191- 0522	25.31		
BUS-41350	200-1196	OIL LINE CAT	1	No Bid									\$ 34.26							NO BID	0	No Bid	No Bid											200- 1196	34.11		
BUS-41355	217-8938	BELT TENSIONER	1	89441	106.25								\$ 183.73			89441	110.77			NO BID	0	No Bid	No Bid			2E+07	71.98			DC894 41	95.00				217- 8938	211.87	
BUS-41360	274-1714	ALTER PULLEY	1	No Bid									\$ 63.09							NO BID	0	No Bid	No Bid											274- 1714	72.75		
BUS-41365	3I-7354	OIL PUMP O-RING	1	No Bid									\$ 0.59							NO BID	0	No Bid	No Bid											3I-7354	0.74		
BUS-41370	4F-9029	OIL BLOCK O-RING	1	No Bid									\$ 1.37							NO BID	0	No Bid	No Bid											4F-9029	1.72		
BUS-41375	4I-5477	OIL PUMP O-RING	1	No Bid									\$ 0.63							NO BID	0	No Bid	No Bid											4I-5477	0.79		
BUS-41380	4Y-9652	ENGINE INSPECTION COVER GASKETS	1	No Bid									\$ 5.36							NO BID	0	No Bid	No Bid											4Y-9652	6.18		
BUS-41385	090-7055	AIR COMPRESSOR HOSE	1	No Bid									\$ 27.12							NO BID	0	No Bid	No Bid											090- 7055	26.42		
BUS-41390	033-6027	O-RING	1	No Bid									\$ 3.75							NO BID	0	No Bid	No Bid											033- 6027	4.73		
BUS-41395	061-7538	O-RING	1	No Bid									\$ 2.42							NO BID	0	No Bid	No Bid											061- 7538	3.05		
BUS-41400	118-0284	COMPRESSOR COOLANT LINE	1	No Bid									\$ 42.09							NO BID	0	No Bid	No Bid											118- 0284	52.65		
BUS-41405	166-1781	GEARTRAIN COVER GASKET	1	No Bid									\$ 15.62							NO BID	0	No Bid	No Bid											166- 1781	18.01		
BUS-37840	144-5611	PULLEY IDLER 3126	2	89106	34.64								\$ 53.38							NO BID	0	No Bid	No Bid			2E+05	32.91								144- 5611	61.56	
BUS-40200	10R8897	PUMP HIGH PRESSURE 04-3126	2	No Bid									\$ 1,082.81					1302.94	243-012-00	1074.85	NO BID	0	No Bid	No Bid											10R889 7	1248.70	
BUS-40160	2275904	PUMP SEAL HIGH PRESSURE 04-3126	2	No Bid									\$ 14.07					16.93		NO BID	0	No Bid	No Bid												2E+06	17.74	
BUS-39550	OR-1013	PUMP WATER 3126 CAT	2	43554 HD	295.79								\$ 208.09			381806	209.28	167-012-11	225.00	NO BID	0	No Bid	CP6245	103.50	2E+07	190.67									20R058 6	239.97	
BUS-39660	240-0717	OIL TUBE KIT HIGH PRESSURE PUMP 3126CAT	2	No Bid									\$ 88.68							NO BID	0	No Bid	No Bid												240- 0717	102.27	
	TH 116734	WHEEL CHAIR CONTACT SWITCH C2	1	No Bid						TBB116734	44.00									NO BID	#N/A	#N/A	No Bid												TBB 116734	31.90	
BUS-40000	RGT480807	S.W. TURN SIGNAL FS 65 2008YR	2	No Bid						1483083	80.00		\$ 43.67							NO BID	48303	246.46	No Bid												VSI 01 4830 83	42.71	
BUS-39645	SIG-960Y101	S/W TURN SIGNAL 2007 R.E.	10	No Bid						5265	83.50		\$ 67.89							NO BID	0	No Bid	No Bid						TLD96 0Y101					960Y10 1	81.67	SIG 960Y10 1	63.74
BUS-38050	52003066	S/W, DOOR SWITCH THOMAS	2	No Bid						T130	21.00									NO BID	0	No Bid	No Bid												TBB 520055 78	11.67	

THE KENTON COUNTY SCHOOL DISTRICT
BUS PARTS BID 17-18

				ADVANCED AUTO		ALL PRO		BATTERY MEN		BUS PARTS WAREHOUSE		FYDA FREIGHTLINER		GEORGE J HUST		GEORGE'S TRUCK		HEAVY DUTY BUS PARTS		JASPER ENGINES		KOI		O'REILLY'S AUTO		PREVOST		RUSH TRUCK		TRUCKPRO		UNITY SCHOOL BUS		WHAYNE SUPPLY		
COMMODITY CODE	ITEM NUMBER	DESCRIPTION	EST. QTY.	STOCK NUMBER	UNIT PRICE	STOCK NUMBER	UNIT PRICE	STOCK NUMBER	UNIT PRICE	STOCK NUMBER	UNIT PRICE	STOCK NUMBER	UNIT PRICE	STOCK NUMBER	UNIT PRICE	STOCK NUMBER	UNIT PRICE	STOCK NUMBER	UNIT PRICE	STOCK NUMBER	UNIT PRICE	STOCK NUMBER	UNIT PRICE	STOCK NUMBER	UNIT PRICE	STOCK NUMBER	UNIT PRICE	STOCK NUMBER	UNIT PRICE	STOCK NUMBER	UNIT PRICE	STOCK NUMBER	UNIT PRICE	STOCK NUMBER	UNIT PRICE	
BUS-37710	TH5200-3207	S/W, SWITCH - EMERGENCY WARN. RED - 6 BLADE	1	No Bid																	NO BID	0	No Bid	No Bid										TBB 52003207	11.01	
BUS-37706	TH5200-3720	S/W, SWITCH, INTERIOR LIGHT	1	No Bid																	NO BID	0	No Bid	No Bid										TBB 52003720	9.23	
BUS-37703	TH5200-3751	S/W, SWITCH, MIRROR	1	No Bid																	NO BID	0	No Bid	No Bid										TBB 52003751	10.53	
BUS-37702	TH5200-3766	S/W, SWITCH, NOISE KILL	1	No Bid																	NO BID	0	No Bid	No Bid										TBB 52003766	13.46	
BUS-37701	TH5200-3750	S/W, SWITCH, PUMP	1	No Bid																	NO BID	0	No Bid	No Bid										TBB 52003750	9.94	
BUS-37716	TH6120-1501	S/W, TH FAST IDLE SWITCH	1	No Bid																	NO BID	0	No Bid	No Bid										TBB 61201501	14.44	
BUS-37715	TH6120-1837	S/W, TH SW ROCKER "ENGINE COMP" SPST	1	No Bid																	NO BID	0	No Bid	No Bid										TBB 61201837	8.65	
BUS-37713	TH6120-1835	S/W, TH SW ROCKER "ENGINE START"	1	No Bid																	NO BID	0	No Bid	No Bid										TBB 61201835	7.96	
BUS-37714	TH6120-1836	S/W, TH SW ROCKER "IGNITION" SPST ON/OFF	1	No Bid																	NO BID	0	No Bid	No Bid										TBB 61201836	8.65	
BUS-37712	TH5200-3759	S/W, TH SW ROCKER "SPEAKER"	1	No Bid																	NO BID	0	No Bid	No Bid										TBB 52006590	10.99	
BUS-37721	TH2203-6377	S/W, TH SW STOP LIGHT	1	No Bid																	NO BID	0	No Bid	No Bid										FSC 17491107	15.00	
BUS-37711	TH5200-5578	S/W, TH SW. PADDOLE (RED) DOOR	1	No Bid						T130	21.00										NO BID	0	No Bid	No Bid										TBB 52005578	12.14	
BUS-37704	TH5200-3745	S/W, TH SW. ROCKER "FAN" 20 AMP SPST	1	No Bid																	NO BID	0	No Bid	No Bid										TBB 52003745	9.58	
BUS-37700	A06-22743-002	S/W, TURN SIGNAL SWITCH 2001 THOMAS	1	No Bid									\$ 84.35			991491	99.25				NO BID	0	No Bid	No Bid								978-5210	103.29	A06-22743-002	71.79	
BUS-41410	05-16062-015	UPPER RADIATOR HOSE	1	870212	11.58								\$ 14.27								NO BID	0	No Bid	No Bid										05-16062-015	12.60	
BUS-41415	06-21123-000	HEADLAMP ADJUSTERS	1	No Bid									\$ 10.97								NO BID	0	No Bid	20611	13.64									06-21123-000	8.94	
BUS-41420	06-26755-000	HEADLAMP BEZELS	1	No Bid									\$ 716.01								NO BID	0	No Bid	No Bid										06-26755-000	8.94	
BUS-41425	AMA 163075	TRANSMISSION TEMP SENSOR	1	No Bid									\$ 22.47								NO BID	0	No Bid	No Bid										AMA 163075	19.72	
BUS-41430	4902912	REGEN OUTLET SENSOR	1	904-457	20.00								\$ 74.00				73.32				NO BID	0	No Bid	No Bid	N8894 075	89.09	49029 12	51.58						4902912CMS	66.60	
BUS-41435	4921730	EGR DIFFERENTIAL PRESSURE SENSOR	1	No Bid									\$ 145.17				143.81				NO BID	0	No Bid	No Bid	N8894 077	168.38	49217 30	125.05						4921730CMS	130.65	
BUS-41440	4928594	PRESSURE SENSOR	1	904-7105	80.90								\$ 105.98				10.47				NO BID	0	No Bid	No Bid	904-5052	112.99	5E+06	170.38	49285 94	91.01					4928594CMS	95.38
BUS-41445	4954574	CUMMINS OUTLET TEMP SENSOR	1	904-457	20.00								\$ 68.24				67.43				NO BID	0	No Bid	No Bid	N8894 087	80.28	49545 74	58.61						4954574CMS	61.41	
BUS-41450	4032316	TURBO SPEED SENSOR	1	904-7112	234.02								\$ 190.06			REP/BY 5327846	192.80				NO BID	0	No Bid	No Bid					40323 16	167.00					5327846CMS	175.16
BUS-41455	20R5615	IRP VALVE	1	No Bid									\$ 191.40				158.82				NO BID	0	No Bid	No Bid					20R56 15	138.11					20R5615	152.21
BUS-37810	61200379	SENDER TEMP 3126	2	No Bid																	NO BID	0	No Bid	No Bid											GAF 109816X	18.36
BUS-39555	130-9811	SENSOR AIR TEMP C-7	2	No Bid									\$ 38.98			REP/BY 2644297	38.94				NO BID	0	No Bid	No Bid					3E+06	33.86					264-4297	38.98

THE KENTON COUNTY SCHOOL DISTRICT
BUS PARTS BID 17-18

				ADVANCED AUTO		ALL PRO		BATTERY MEN		BUS PARTS WAREHOUSE		FYDA FREIGHTLINER		GEORGE J HUST		GEORGE'S TRUCK		HEAVY DUTY BUS PARTS		JASPER ENGINES		KOI		O'REILLY'S AUTO		PREVOST		RUSH TRUCK		TRUCKPRO		UNITY SCHOOL BUS		WHAYNE SUPPLY	
COMMODITY CODE	ITEM NUMBER	DESCRIPTION	EST. QTY.	STOCK NUMB ER	UNIT PRICE	STOCK NUMB ER	UNIT PRICE	STOCK NUMBE R	UNIT PRICE	STOCK NUMBER	UNIT PRICE	STOCK NUMBE R	UNIT PRICE	STOCK NUMBER	UNIT PRICE	STOCK NUMBER	UNIT PRICE	STOCK NUMBE R	UNIT PRICE	STOCK NUMBE R	UNIT PRICE	STOCK NUMBE R	UNIT PRICE	STOCK NUMB ER	UNIT PRICE	STOCK NUMB ER	UNIT PRICE	STOCK NUMB ER	UNIT PRICE	STOCK NUMB ER	UNIT PRICE	STOCK NUMBE R	UNIT PRICE	STOCK NUMBE R	UNIT PRICE
BUS-37860	1946722	SENSOR ATMOSPHERIC PRESSURE 3126	1	904-7028	116.57									\$ 149.02			148.88			NO BID	0	No Bid	No Bid					1946722	129.46					2E+06	149.02
BUS-37895	1611703	SENSOR ATMOSPHERIC PRESSURE C7	1	No Bid										\$ 149.02			148.88			NO BID	0	No Bid	No Bid					1611703	129.46					2E+06	149.02
BUS-37865	1946723	SENSOR BOOST PRESSURE 3126	1	No Bid										\$ 149.02			148.88			NO BID	0	No Bid	No Bid					1946723	129.46					2E+06	149.02
BUS-37905	1611704	SENSOR BOOST PRESSURE C7	1	No Bid										\$ 149.02			148.88			NO BID	0	No Bid	No Bid					1611704	129.46					2E+06	149.02
BUS-40040	276-6793	SENSOR BOOSTER PRESSURE C.7.	1	No Bid										\$ 149.02			148.88			NO BID	0	No Bid	No Bid					276-6793	129.46					276-6793	149.02
BUS-39560	245-4630J	SENSOR CAM 1326	1	904-7020	127.88									\$ 149.02			236.94			NO BID	0	No Bid	No Bid					245-4630J	206.04					245-4630	237.17
BUS-37870	2244536	SENSOR INJECTOR ACTUATION PRESSURE 3126 CAT	1	904-7012	125.27									\$ 149.02			141.88			NO BID	0	No Bid	No Bid					2244536	129.46					2E+06	149.02
BUS-39565	8L-2786	SENSOR O RING SEAL CAM SENSOR	1	No Bid										\$ 149.02			3.99			NO BID	0	No Bid	No Bid					8L-2786	3.47					8L-2786	4.17
BUS-37910	1611705	SENSOR OIL PRESSURE C7	1	No Bid										\$ 4.17			148.88			NO BID	0	No Bid	No Bid					1611705	129.46					2E+06	149.02
BUS-41460	4032806	SENSOR TURBO SPEED	2	904-7146	236.63									\$ 149.02			176.74			NO BID	0	No Bid	No Bid					4032806	162.03					4034198CMS	169.28
BUS-37920	1602443	SENSOR THROTTLE POSITION LONG PIGTAIL C7	1	No Bid										\$ 174.92			REP/BY 2661467 129.70			NO BID	0	No Bid	No Bid											3E+06	129.84
BUS-39705	CAS-721036	SURGE TANK BREATHER CAP R.E.	2	No Bid																NO BID	0	No Bid	No Bid											CAS 721036	0.47
BUS-37955	VMLT155H	SURGE TANK F65 THOMAS	3	No Bid										\$ 0.45						NO BID	0	No Bid	No Bid												
BUS-39720	1154223	THERMOSTAT C-7 ENGINE	3	15209	16.37															NO BID	0	No Bid	No Bid					1E+06	15.44					1E+06	17.02
BUS-39550	OR-1013	WATER PUMP 3126	2	43554 HD	295.79									\$ 17.02			381806 209.28 167-012-11 225.00			NO BID	0	No Bid	CP6245 103.50	2E+07	190.67									20R0586	239.97
	TBB 61240208	TURBO CLAMP CAT	4	No Bid										\$ 239.97						NO BID	#N/A	#N/A	35131 49.59											TBB 61240208	31.14
BUS-41465	3040043	REMAN TURBO	1	No Bid																NO BID	0	No Bid	No Bid												
BUS-41470	3040056	REMAN TURBO	2	No Bid																NO BID	0	No Bid	No Bid												
BUS-41475	3040099	REMAN TURBO	2	No Bid																NO BID	0	No Bid	No Bid												
BUS-41480	2881688	CUMMINS WATER PUMP C2	2	No Bid										\$ 134.01			181938 186.72 2881688 115.00			NO BID	0	No Bid	No Bid			2E+07	174.27							2881688CMS	120.60
BUS-41485	2888114	CUMMINS DOSING VALVE	10	No Bid										\$ 24.90						NO BID	0	No Bid	No Bid											4376837CMS	33.30
BUS-41490	03-37210-001	FUEL TANK	2	No Bid										\$ 1,099.65						NO BID	0	No Bid	No Bid											03-37210-001	901.35
BUS-41495	164-0215	OIL PAN CAT	2	No Bid										\$ 592.45			618.19			NO BID	0	No Bid	No Bid											2E+06	592.45
BUS-41500	166-2905	OIL PAN GASKET	2	No Bid										\$ 67.20			64.43			NO BID	0	No Bid	No Bid											2E+06	67.50
BUS-41505	222-5917	INJECTOR HARNESS	2	No Bid										\$ 197.44			197.24			NO BID	0	No Bid	No Bid											2E+06	197.44
	335-6328	COMPRESSOR UNLOADER KIT CAT C7	2	No Bid										\$ 98.52			102.79			NO BID	#N/A	#N/A	No Bid											BWK1 09119 60.95	3E+06 98.52
	233-3663	LINE ENG TO AIR COMPRESSOR	2	No Bid										\$ 70.00						NO BID	#N/A	#N/A	No Bid												2E+06 52.26
	220-1157	AIR COMPRESSOR HOSE C7	2	No Bid										\$ 49.02						NO BID	#N/A	#N/A	No Bid												2E+06 49.02
	A12-11593-090	AIR COMPRESSOR TO DRYER AIR LINE	1	No Bid										\$ 88.36						NO BID	#N/A	#N/A	No Bid												A12-11593-090 72.42
BUS-41510	TBB 103539	REAR BLOWER MOTOR SWITCH C2	1	No Bid																NO BID	0	No Bid	No Bid												TBB 103539 18.31

THE KENTON COUNTY SCHOOL DISTRICT
BUS PARTS BID 17-18

				ADVANCED AUTO		ALL PRO		BATTERY MEN		BUS PARTS WAREHOUSE		FYDA FREIGHTLINER		GEORGE J HUST		GEORGE'S TRUCK		HEAVY DUTY BUS PARTS		JASPER ENGINES		KOI		O'REILLY'S AUTO		PREVOST		RUSH TRUCK		TRUCKPRO		UNITY SCHOOL BUS		WHAYNE SUPPLY	
COMMODITY CODE	ITEM NUMBER	DESCRIPTION	EST. QTY.	STOCK NUMBER	UNIT PRICE	STOCK NUMBER	UNIT PRICE	STOCK NUMBER	UNIT PRICE	STOCK NUMBER	UNIT PRICE	STOCK NUMBER	UNIT PRICE	STOCK NUMBER	UNIT PRICE	STOCK NUMBER	UNIT PRICE	STOCK NUMBER	UNIT PRICE	STOCK NUMBER	UNIT PRICE	STOCK NUMBER	UNIT PRICE	STOCK NUMBER	UNIT PRICE	STOCK NUMBER	UNIT PRICE	STOCK NUMBER	UNIT PRICE	STOCK NUMBER	UNIT PRICE	STOCK NUMBER	UNIT PRICE	STOCK NUMBER	UNIT PRICE
BUS-41515	TBB 121781	REAR DOOR SEAL	1	No Bid									\$ 48.28							NO BID	0	No Bid	No Bid										TBB 121781	41.56	
BUS-41520	TBB 138158	EXTERIOR DOOR HANDLE	1	No Bid																NO BID	0	No Bid	No Bid										TBB 138158	19.42	
BUS-41525	TBB 151279	PANEL A BOX PCB	1	No Bid																NO BID	0	No Bid	No Bid										TBB 151279	225.30	
BUS-41530	TBB 165668	STUDENT ENTRY SICK SWITCH	1	No Bid																NO BID	0	No Bid	No Bid										TBB 165668	35.38	
BUS-41535	TBB 170288	SIDE DOOR SWITCH C2	1	No Bid																NO BID	0	No Bid	No Bid										TBB 170288	17.86	
BUS-41540	TBB 190069	BUS SEAT 30" TRACK STYLE	4	No Bid																NO BID	0	No Bid	No Bid										TBB 190069	347.08	
BUS-41545	TBB 51000676	SPACER SPRING HYBRID C2	1	No Bid																NO BID	0	No Bid	No Bid										TBB 51000676	151.97	
BUS-41550	TBB 60009203	FUSE PANEL ACCESS DOOR	1	No Bid																NO BID	0	No Bid	No Bid										TBB 60009203	256.45	
BUS-41555	TBB 61202076	VEHICLE INFO CENTER	1	No Bid																NO BID	0	No Bid	No Bid										TBB 61202076	194.19	
BUS-41560	TBB 61202079	FUSE CENTER	1	No Bid																NO BID	0	No Bid	No Bid										TBB 61202079	188.28	
BUS-41565	TBB 61272183	FUEL TANK 100 GALLON	3	No Bid																NO BID	0	No Bid	No Bid										TBB 61272183	1199.25	
BUS-41570	TBB 61370045	FUEL TANK STRAP NUTS	6	No Bid																NO BID	0	No Bid	No Bid										TBB 61370045	0.63	
BUS-41575	TBB 61270483	FUEL TANK STRAP RUBBER	6	No Bid																NO BID	0	No Bid	No Bid										TBB 61270483	18.93	
BUS-41580	TBB 61270228	FUEL TANK STRAP	6	No Bid																NO BID	0	No Bid	No Bid										TBB 61270228	78.23	
BUS-41585	TBB 61371380	FRONT SHACKLE BOLT	1	No Bid																NO BID	0	No Bid	No Bid										TBB 61371380	6.80	
BUS-41590	TBB 54001736	SIDE DOOR 2008 RE THOMAS	2	No Bid																NO BID	0	No Bid	No Bid										TBB 54001736	86.91	
BUS-41595	TBB 170288	SIDE DOOR SWITCH C2	2	No Bid																NO BID	0	No Bid	No Bid										TBB 170288	20.64	
BUS-41600	TDC 17380	HYBRID COOLER	2	No Bid									\$ 896.72							NO BID	0	No Bid	No Bid												
BUS-41605	5266422	EXHAUST MANIFOLD GASKETS CUMMINS C2	18	No Bid									\$ 5.35							NO BID	0	No Bid	No Bid										5266422CMS	4.81	
BUS-41610	4942580	AIR COMPRESSOR INTAKE HOSE	1	No Bid									\$ 24.74							NO BID	0	No Bid	No Bid										4942580CMS	20.50	
BUS-41615	5292712	THERMOSTAT THOMAS F/C	2	No Bid									\$ 30.01							NO BID	0	No Bid	No Bid										5292712CMS	24.86	
BUS-41620	5260936	COOLANT LINE THOMAS F/C	1	No Bid									\$ 32.00							NO BID	0	No Bid	No Bid										5260936CMS	26.60	
BUS-41625	TBB THSP-14001	DRIVER WINDOW SEAL KIT	1	No Bid																NO BID	0	No Bid	No Bid										TBB THSP 14001	24.63	
BUS-41630	A6803220020	FRONT SPRING SHACKLE PLATE	1	No Bid									\$ 11.84			300-217	10.25			NO BID	0	No Bid	No Bid										A 680 322 00 20	11.84	
BUS-41635	A6808800160	HOOD STRAP	1	No Bid									\$ 30.49			HLK1005	22.95			NO BID	0	No Bid	No Bid										A 680 880 01 60	30.49	
BUS-41640	A03-25530-000	FUEL TANK STRAP	2	No Bid									\$ 160.11							NO BID	0	No Bid	No Bid										A03-25530-000	161.57	
BUS-41645	A05-26316-000	LOWER RADIATOR PIPE 2011 C2	1	No Bid									\$ 119.52							NO BID	0	No Bid	No Bid										A05-26316-000	120.61	

THE KENTON COUNTY SCHOOL DISTRICT
BUS PARTS BID 17-18

				ADVANCED AUTO				ALL PRO				BATTERY MEN				BUS PARTS WAREHOUSE				FYDA FREIGHTLINER				GEORGE J HUST				GEORGE'S TRUCK				HEAVY DUTY BUS PARTS				JASPER ENGINES				KOI				O'REILLY'S AUTO				PREVOST				RUSH TRUCK				TRUCKPRO				UNITY SCHOOL BUS				WHAYNE SUPPLY			
COMMODITY CODE	ITEM NUMBER	DESCRIPTION	EST. QTY.	STOCK NUMB ER	UNIT PRICE	STOCK NUMB ER	UNIT PRICE	STOCK NUMBE R	UNIT PRICE	STOCK NUMBER	UNIT PRICE	STOCK NUMBE R	UNIT PRICE	STOCK NUMBER	UNIT PRICE	STOCK NUMBER	UNIT PRICE	STOCK NUMBER	UNIT PRICE	STOCK NUMBE R	UNIT PRICE	STOCK NUMBE R	UNIT PRICE	STOCK NUMBE R	UNIT PRICE	STOCK NUMB ER	UNIT PRICE	STOCK NUMB ER	UNIT PRICE	STOCK NUMB ER	UNIT PRICE	STOCK NUMB ER	UNIT PRICE	STOCK NUMB ER	UNIT PRICE	STOCK NUMB ER	UNIT PRICE	STOCK NUMBE R	UNIT PRICE	STOCK NUMBE R	UNIT PRICE	STOCK NUMBE R	UNIT PRICE																								
BUS-41650	A22-67775-000	FUEL SENDING UNIT	1	No Bid									\$ 174.76								NO BID	0	No Bid	No Bid														A22-67775-000		176.36																											
	DTC 02301 33	FUEL SENDING UNIT R/E THOMAS		No Bid																	NO BID	#N/A	#N/A	No Bid														DTC 02301 33		54.38																											
BUS-41655	AVC 230 101011	HEADLAMP RETAINER RING	1	No Bid									\$ 10.10								NO BID	0	No Bid	No Bid														AVC 230 101011		9.50																											
BUS-41660	BSH 0 392.003 501	WINDSHIELD WASHER PUMP	1	No Bid									\$ 13.60								NO BID	0	No Bid	No Bid														FLM 066011 A		13.60																											
BUS-41665	BSM10004261 28	REAR HEATER MOTOR	1	No Bid						1099135	42.00		\$ 45.33								NO BID	0	No Bid	No Bid			2E+07	34.65										BSM 100042 6128		51.33																											
BUS-41670	BW107515N	AIR COMPRESSOR UNLOADER KIT	1	107515 K	17.66								\$ 12.08			E-BN107515 N	14.77				NO BID	0	No Bid	No Bid					BX107 515N	14.16	BW10 7515N	13.50						BW 107515 N		11.81																											
	TH6501-2011	WIPER MOTOR 2012 THOMAS	2	No Bid																	NO BID	#N/A	#N/A	No Bid														UTA 107372 20		62.90																											
	TH154613	W/S WASHER PUMP 2012 THOMAS	1	No Bid																	NO BID	#N/A	#N/A	No Bid														FLM 468805		21.60																											
	TBB 102027	MIRROR HEAD NEW C2	1	No Bid																	NO BID	#N/A	#N/A	No Bid														TBB 102027		278.55																											
	TBB 163850	INSTRUMENT CLUSTER 2012 THOMAS	1	No Bid																	NO BID	#N/A	#N/A	No Bid														TBB 163850		743.13																											
BUS-40210	TBB61201552	WIPER MODULE	4	No Bid																	NO BID	0	No Bid	No Bid														TBB 612015 52		68.49																											
BUS-40020	TBB52004981	WIPER MODULE DELAY 07 FS 65	2	No Bid																	NO BID	0	No Bid	No Bid														RCV 1036 WDC		64.26																											
		Window Wiper Parts																			NO BID	0	0.00																																												
BUS-41675	FLM 063366	W/S WASHER BOTTLE CAP	1	No Bid									\$ 4.21								NO BID	0	No Bid	No Bid					25880 37C1	14.01								FLM 063366		4.21																											
BUS-41680	FLM 065401	W/S WASHER BOTTLE	1	No Bid									\$ 12.69								NO BID	0	No Bid	No Bid															FLM 065401		14.48																										
BUS-41685	FLM 065422	W/S WASHER BOTTLE	1	No Bid																	NO BID	0	No Bid	No Bid															FLM 065422		90.37																										
BUS-41690	FLM 066040	W/S WASHER BOTTLE GROMMET	1	No Bid									\$ 2.35								NO BID	0	No Bid	No Bid															FLM 066040		2.35																										
BUS-22200	WC-582	W/W, WASH BOTTLE & PUMP ASSEMBLY 1 GAL.	2	No Bid																	NO BID	0	No Bid	No Bid																																											
BUS-22275	300700-2	W/W, WASHER PUMP	6	No Bid																	NO BID	0	No Bid	No Bid																																											
BUS-22200	300700-1	W/W, WASHER PUMP MOTOR	2	No Bid																	NO BID	0	No Bid	No Bid																																											

LEAD TIME: 3-4 DAYS

THE FOLLOWING VENDORS HAVE BEEN CONSIDERED NON-COMPLIANT DUE TO FAILURE TO MEET THE 3-4 DAY DELIVERY REQUIREMENT: SCHOOL BUS PARTS, OAM, VMP, AMERICAN BUS, TERMINALS PLUS, & BLUEGRASS INTERNATIONAL

IMPERIAL WITHDREW THEIR LINE ITEM BID DUE TO FAILURE TO MEET GENERAL BID INSTRUCTIONS AND CONDITIONS

CLARKE POWER WITHDREW THEIR LINE ITEM BID DUE TO INCORRECT BID PRICING

STORE DISCOUNT BID		
VENDOR	DISCOUNT	LABOR
ADVANCED AUTO	0%	

BUS SEATS BID							
BUS PARTS WAREHOUSE		HEAVY DUTY BUS PARTS		UNITY			
Comm odity Codes	BRAN D NAME	EST. QTY.	UOM	UNIT PRICE	UNIT PRICE	ITEM NUMB ER	EXCEP TIONS

AUTO-JET MUFFLER	BLUEGRASS INTERNATIONAL	SCHOOL BUS PARTS	UNITY BUS PARTS
ALL PARTS MUST BE COMPATIBLE WITH OTHER SYSTEMS SUCH AS: AUTO-JET EXHAUST SYSTEMS			

THE KENTON COUNTY SCHOOL DISTRICT
BUS PARTS BID 17-18

				ADVANCED AUTO		ALL PRO		BATTERY MEN		BUS PARTS WAREHOUSE		FYDA FREIGHTLINER		GEORGE J HUST		GEORGE'S TRUCK		HEAVY DUTY BUS PARTS		JASPER ENGINES		KOI		O'REILLY'S AUTO		PREVOST		RUSH TRUCK		TRUCKPRO		UNITY SCHOOL BUS		WHAYNE SUPPLY				
COMMODITY CODE	ITEM NUMBER	DESCRIPTION	EST. QTY.	STOCK NUMBER	UNIT PRICE	STOCK NUMBER	UNIT PRICE	STOCK NUMBER	UNIT PRICE	STOCK NUMBER	UNIT PRICE	STOCK NUMBER	UNIT PRICE	STOCK NUMBER	UNIT PRICE	STOCK NUMBER	UNIT PRICE	STOCK NUMBER	UNIT PRICE	STOCK NUMBER	UNIT PRICE	STOCK NUMBER	UNIT PRICE	STOCK NUMBER	UNIT PRICE	STOCK NUMBER	UNIT PRICE	STOCK NUMBER	UNIT PRICE	STOCK NUMBER	UNIT PRICE	STOCK NUMBER	UNIT PRICE	STOCK NUMBER	UNIT PRICE	STOCK NUMBER	UNIT PRICE	
ALL PRO SUPPLY	30%			SEAT-10900	Triad	20				\$ 19.68	WD13994					ESTIMATED QUANTITY	UNIT PRICE	ESTIMATED QUANTITY	UNIT PRICE	ESTIMATED QUANTITY	UNIT PRICE																	
AMERICAN BUS	0%			SEAT-10650	O.E.M	10	\$ 23.25			\$ 4.95						1999-2001 Amtran R.E. 466E Engine, Automatic Transmission, 72 Passenger Air Suspension																						
AUTO JET MUFFLER	0%			SEAT-10475	O.E.M	20	\$ 55.25			\$ 15.95	542239-0072			EXH-11350	1	114.37	1		1		1																	
BATTERY MEN	0%			SEAT-10500	O.E.M	20	\$ 23.25			\$ 4.95	562039-0072			EXH-11375	1	163.60	1		1			1																
BLUEGRASS INT'L	3-54%	\$130/HR		SEAT-11825	OEM	20	\$ 31.25			\$ 9.48	542039-0072			EXH-11400	1		1		1			1																
BUS PARTS WAREHOUSE	0%			SEAT-14400	OEM	15	\$ 78.75			\$ 26.41				EXH-11425	1	67.88	1		1			1																
CLARKE PWR SUPPLY	0%	\$137/HR		SEAT-14660		2								EXH-40265	4	50.03	4		4			4																
FYDA FREIGHTLINE R	20%	\$110/HR		SEAT-14670		2								EXH-40270	4	50.03	4		4			4																
GEORGE J. HUST	0%			SEAT-14655		4								1997-1998 Amtran FC DT466E Engine Automatic Transmission, 72 Passenger Air Suspension																								
GEORGE'S TRUCK	0%	\$78/HR		SEAT-14665		4								EXH-12075	1	108.04	1		1			1																
HEAVY DUTY BUS	0%			SEAT-14640		2								EXH-12125	1	121.85	1		1			1																
IMPERIAL SUPPLY	GOV'T RATE			SEAT-14550	OEM	20	45.25							Clamps and Hangers																								
JASPER ENGINES	13-20%			SEAT-14575	Triad	20	\$ 35.00			\$ 23.56	T239			EXH-12225	30	8.34	30		30	5.24	30	8.54																
KOI (KY MOTORS)	VARIES			SEAT-11450	Triad	20	\$ 35.00			\$ 19.75	T139			EXH-12275	2	13.24	2		2			2																
OAM	0%			SEAT-14525	OEM	20					470239-0095			EXH-12300	20	9.08	20		20	6.51	20																	
O'REILLY'S AUTO	41%			SEAT-11425	OEM	20				\$ 16.00				EXH-12325	70	8.41	70		70	5.42	70	10.07																
PREVOST	CALL FOR QUOTE			SEAT-11400	OEM	20				\$ 7.35				EXH-40275	2		2		2			2																
RUSH TRUCK CNTR	0%			SEAT-11500	OEM	20				\$ 10.64	443239-0095			EXH-40280	2		2	\$ 29.36	2	19.83	2																	
SCHOOL BUS PARTS CO.	0%			SEAT-11475	OEM	20				\$ 7.48	462039-0095			EXH-40285	2		2	\$ 26.50	2	41.42	2																	
TERMINALS PLUS	0%			SEAT-40240	OEM	25				\$ 19.95	T23910			2001-2003 Thomas F.S. 65 3126 CAT Engine Automatic Transmission Air Suspension 52 Passenger																								
TRUCKPRO	10%	N/A		SEAT-40245	OEM	100					472239-0095			EXH-12400	2	106.34	2		2			2																
UNITY SCHOOL BUS	0%			SEAT-40215	OEM	50				\$ 16.45	571239-0072			EXH-12405	6	7.58	6		6	4.50	6																	
VMP	0%			SEAT-40225	Triad	50				\$ 21.57	IC23910			EXH-12410	2	205.82	2		2			2																
WHAYNE SUPPLY	20%	\$110/HR												EXH-30500	1	215.76	1		1			1																
				LEAD TIME:						1 DAY																												

LEAD TIME:

1 DAY

THE KENTON COUNTY SCHOOL DISTRICT
BUS PARTS BID 17-18

			ADVANCED AUTO		ALL PRO		BATTERY MEN		BUS PARTS WAREHOUSE		FYDA FREIGHTLINER		GEORGE J HUST		GEORGE'S TRUCK		HEAVY DUTY BUS PARTS		JASPER ENGINES		KOI		O'REILLY'S AUTO		PREVOST		RUSH TRUCK		TRUCKPRO		UNITY SCHOOL BUS		WHAYNE SUPPLY					
COMMODITY CODE	ITEM NUMBER	DESCRIPTION	EST. QTY.	STOCK NUMB ER	UNIT PRICE	STOCK NUMB ER	UNIT PRICE	STOCK NUMBE R	UNIT PRICE	STOCK NUMBER	UNIT PRICE	STOCK NUMBE R	UNIT PRICE	STOCK NUMBER	UNIT PRICE	STOCK NUMBER	UNIT PRICE	STOCK NUMBE R	UNIT PRICE	STOCK NUMBE R	UNIT PRICE	STOCK NUMBE R	UNIT PRICE	STOCK NUMBE R	UNIT PRICE	STOCK NUMB ER	UNIT PRICE	STOCK NUMB ER	UNIT PRICE	STOCK NUMBE R	UNIT PRICE	STOCK NUMBE R	UNIT PRICE	STOCK NUMBE R	UNIT PRICE			
RECOMMENDATION:														THE KENTON COUNTY BOARD AWARD THE BID AS INDICATED IN HIGHLIGHTED CELLS																								
														EXH-29950	10	105.41	10		10		10																	
														EXH-29975	2	205.82	2		2		2																	
														EXH-30000	2	22.06	2		2		2																	
														EXH-40290	4	29.11	4		4		4																	
														2005-2006 Thomas F.S.65 C7 CAT Engine Automatic Air Suspension 66 Passenger																								
														EXH-30250	4	139.85	4		4	89.66	4																	
														EXH-30300	2	305.66	2		2	82.86	2																	
														2006 International C.E.																								
														EXH-40235	2	111.27	2		2	42.75	2																	
														EXH-40240	2	168.43	2		2	60.38	2																	
														EXH-40260	5	210.15	5	\$ 404.33	5	86.94	5																	
														EXH-40295	1	88.16	1		1		1																	
														EXH-40300	1	1386.83	1		1		1																	
														2007 Thomas R.E.																								
														EXH-40245	5	71.77	5		5	49.19	5																	
														EXH-40305	2	1551	2		2		2																	
														Muffler Support FC International																								
														EXH-40250	2	49.87	2		2		2																	
														2010 Thomas 340																								
														EXH-40255	2	65.76	2		2		2																	
														EXH-40310	10	17.19	10		10		10																	
														EXH-40315	1	75.00'	1		1		1																	
														EXH-40320	1	96.02	1		1	39.38	1																	
														EXH-40325	4	233.69	4		4		4																	
														EXH-40330	2	157.87	2		2		2																	
														EXH-40335	6	58.12	6		6	45	6																	
														EXH-40340	1	227.75	1		1		1																	
														EXH-40345	2		2	\$ 9.00	2		2																	
														EXH-40350	2	637.55	2		2		2																	
														EXH-40355	2	1551.00'	2		2		2																	
														2-3 DAYS		3-5 DAYS		3-5 DAYS		1 DAY																		

**THE KENTON COUNTY SCHOOL DISTRICT
PROPOSED SURPLUS EQUIPMENT LIST**

Quantity	Tag #	Item Description	Model #	Condition	Location
1	15249	Check Folder Pressure Sealer, Kodak EZ Seal	K4173-9811	Unknown	Central Office
1	9990000203	Mobile Building, 2-Classroom, approximately 800 ft ² per classroom, KIBS # 080B-054-0605		Used, but Good	RC Hinsdale Elementary
1	12639	Canon 330S copier and coin box, Serial Number = NQJ50132		attached; neither	Simon Kenton High - Library
1	31421	Coby CD player		Broken	Simon Kenton High - Library
1	30882	Dukane Sunsplash overhead projector, Serial Number = 2119220		Broken	Simon Kenton High - Library
1		Interlink remote keyboard, Serial Number = JL030800674		Broken	Simon Kenton High - Library
1		Interlink remote keyboard, Serial Number = JL030800780		Broken	Simon Kenton High - Library
1	25910	Kodak slide projector		Broken	Simon Kenton High - Library
1	22972	Kodak slide projector		Broken	Simon Kenton High - Library
1	21090	Kodak slide projector		Broken	Simon Kenton High - Library
1		Library Book, , Author = , Publication Year =			Simon Kenton High - Library
1		Library Book, "The Target is Destroyed", Author = Seymour M. Herish, Publication Year = 1986		Poor	Simon Kenton High - Library
1		Library Book, 1066 The Year of Conquest, Author = David Howarth, Publication Year = 1977		Poor	Simon Kenton High - Library
1		Library Book, 17 Black Artists, Author = Elton C. Fax, Publication Year = 1971		Poor	Simon Kenton High - Library
1		Library Book, 2194 Days of War, Author = Cesare Salmaggi and Alfredo Pallavisini, Publication Year = 1979		Poor	Simon Kenton High - Library
1		Library Book, 40 Million School Books Can't be Wrong, Author = L. Ethan Ellis, Publication Year = 1975		Poor	Simon Kenton High - Library
1		Library Book, A Bicultural Heritage, Author = Isabel Schon, Publication Year = 1978		Poor	Simon Kenton High - Library
1		Library Book, A Collision of Cultures, Author = Edward Doyle, Publication Year = 1984		Poor	Simon Kenton High - Library
1		Library Book, A Concise History of Mexico, Author = Jan Bazant, Publication Year = 1977		Poor	Simon Kenton High - Library
1		Library Book, A Contagion of War, Author = Terrence Maitland, Publication Year = 1983		Poor	Simon Kenton High - Library
1		Library Book, A Day in Old Rome, Author = William Stearns Davis, Publication Year = N/A		Poor	Simon Kenton High - Library
1		Library Book, A Distant Mirror, Author = Barbara W. Tuchman, Publication Year = 1978		Poor	Simon Kenton High - Library
1		Library Book, A Guide to Heradry, Author = Ottfried Neubecker, Publication Year = 1979		Poor	Simon Kenton High - Library
1		Library Book, A History of Africa, Author = J. D. Fage, Publication Year = 1978		Poor	Simon Kenton High - Library
1		Library Book, A History of Croatia , Author = Stepen Gazi, Publication Year = 1973		Poor	Simon Kenton High - Library
1		Library Book, A History of London, Author = Robert Gray, Publication Year = 1978		Poor	Simon Kenton High - Library
1		Library Book, A History of Mexican Archaeology, Author = Ignacio Bernal, Publication Year = 1980		Poor	Simon Kenton High - Library
1		Library Book, A History of the Arab Peoples , Author = Albert Hourani, Publication Year = 1991		Poor	Simon Kenton High - Library
1		Library Book, A Literary Tour Guide to the United Sates: South and Southwest, Author = Rita Stein, Publication Year = 1979		Poor	Simon Kenton High - Library
1		Library Book, A Man Called Intrepid, Author = William Stevenson, Publication Year = 1976		Poor	Simon Kenton High - Library
1		Library Book, A Mighty Ferment, Author = David Snodin, Publication Year = 1978		Poor	Simon Kenton High - Library
1		Library Book, A Night to Remember, Author = Walter Lord, Publication Year = 1976		Poor	Simon Kenton High - Library
1		Library Book, A Renaissance Town, Author = Jacqueline Morley, Publication Year = N/A		Poor	Simon Kenton High - Library

**THE KENTON COUNTY SCHOOL DISTRICT
PROPOSED SURPLUS EQUIPMENT LIST**

Quantity	Tag #	Item Description	Model #	Condition	Location
1		Library Book, A River No More, Author = Philip L. Fradkin, Publication Year = 1981		Poor	Simon Kenton High - Library
1		Library Book, A Short History of World War I, Author = James L. Stokesbury, Publication Year = 1981		Poor	Simon Kenton High - Library
1		Library Book, A Soldier Reports, Author = General William C. Westmoreland, Publication Year = 1976		Poor	Simon Kenton High - Library
1		Library Book, A Statue for America, Author = Jonathan Harris, Publication Year = 1985		Poor	Simon Kenton High - Library
1		Library Book, A Sunday Between Wars , Author = Ben Maddow, Publication Year = 1979		Poor	Simon Kenton High - Library
1		Library Book, A Tramp Abroad, Author = Mark Twain, Publication Year = 1977		Poor	Simon Kenton High - Library
1		Library Book, A Velvet Revolution and the Fall of Communism, Author = John Duberstein, Publication Year = 2006		Fair	Simon Kenton High - Library
1		Library Book, A Voyage Long and Strange, Author = Tony Horwitz, Publication Year = 2008		Poor	Simon Kenton High - Library
1		Library Book, A War Remembered, Author = Stephen Weiss, Publication Year = 1986		Poor	Simon Kenton High - Library
1		Library Book, A World History, Author = William H. McNeill, Publication Year = 1979		Poor	Simon Kenton High - Library
1		Library Book, Abigail Adams A Writing Life, Author = Edith B. Gelles, Publication Year = 1998		Poor	Simon Kenton High - Library
1		Library Book, Across the Rhine, Author = Franklin M. Davis Jr., Publication Year = 1980		Poor	Simon Kenton High - Library
1		Library Book, Adrift, Author = Steven Callahan, Publication Year = 1986		Poor	Simon Kenton High - Library
1		Library Book, Afghanistan, Author = Jeffrey A. Gritzner, Publication Year = 2002		Fair	Simon Kenton High - Library
1		Library Book, Africa in History, Author = Basil Davidson, Publication Year = 1974		Poor	Simon Kenton High - Library
1		Library Book, Africa to 1875, Author = Robin Hallett, Publication Year = 1970		Poor	Simon Kenton High - Library
1		Library Book, African Americans Voices of Triumph, Author = Time-Life Books , Publication Year = 1993		Poor	Simon Kenton High - Library
1		Library Book, African Americans Voices of Triumph, Author = Time-Life Books, Publication Year = 1993		Poor	Simon Kenton High - Library
1		Library Book, African Americans Who Made a Difference, Author = Scholastic Professional Books, Publication Year = 1996		Poor	Simon Kenton High - Library
1		Library Book, African Kingdoms, Author = Basil Davidson, Publication Year = 1971		Poor	Simon Kenton High - Library
1		Library Book, After Apartheid, Author = Sebastian Mallaby, Publication Year = 1992		Poor	Simon Kenton High - Library
1		Library Book, Age of Enlightenment, Author = Peter Gay, Publication Year = 1966		Poor	Simon Kenton High - Library
1		Library Book, Age of Kings , Author = Jerry Korn, Publication Year = 1967		Poor	Simon Kenton High - Library
1		Library Book, Alaska , Author = Allan Carpenter, Publication Year = 1978		Poor	Simon Kenton High - Library
1		Library Book, Alexandria Rediscovered , Author = Jean-Yves Empereur, Publication Year = 1998		Poor	Simon Kenton High - Library
1		Library Book, Alistair Cooke's America, Author = Alfred A. Knopf, Publication Year = 1973		Poor	Simon Kenton High - Library
1		Library Book, Alive, Author = Piers Paul Read, Publication Year = 1974		Poor	Simon Kenton High - Library
1		Library Book, All but my life, Author = Gerda Weissmann Klein, Publication Year = 1957		Poor	Simon Kenton High - Library
1		Library Book, America at 1750, Author = Richard Hofstadter, Publication Year = 1971		Poor	Simon Kenton High - Library
1		Library Book, America Since 1920, Author = Daniel Snowman, Publication Year = 1978		Poor	Simon Kenton High - Library
1		Library Book, America's Journeys into Space, Author = Anthony J. Cipriano, Publication Year = 1979		Poor	Simon Kenton High - Library
1		Library Book, American Dreams Lost and Found, Author = Studs Terkel, Publication Year = 1980		Poor	Simon Kenton High - Library
1		Library Book, American First Ladies Their Lives and Their Legacy, Author = Lewis L. Gould, Publication Year = 1996		Poor	Simon Kenton High - Library

**THE KENTON COUNTY SCHOOL DISTRICT
PROPOSED SURPLUS EQUIPMENT LIST**

Quantity	Tag #	Item Description	Model #	Condition	Location
1		Library Book, American Given Names, Author = George R. Stewart, Publication Year = 1979		Poor	Simon Kenton High - Library
1		Library Book, American History Time Lines , Author = Susan Washburn Buckley, Publication Year = 1996		Poor	Simon Kenton High - Library
1		Library Book, American Mosaic, Author = Joan Morrison and Charlotte Fox Zabusky, Publication Year = 1980		Poor	Simon Kenton High - Library
1		Library Book, American Musicians, Author = Whitney Balliett, Publication Year = 1986		Poor	Simon Kenton High - Library
1		Library Book, American Nicknames, Author = George Earle Shankle, Ph.D., Publication Year = 1955		Poor	Simon Kenton High - Library
1		Library Book, American Women Poets, Author = Jean Gould, Publication Year = 1980		Poor	Simon Kenton High - Library
1		Library Book, Americans Before Columbus , Author = Elizabeth Chelsey Baity, Publication Year = 1961		Poor	Simon Kenton High - Library
1		Library Book, Amish People, Author = Carolyn Meyer, Publication Year = 1976		Poor	Simon Kenton High - Library
1		Library Book, An Album of Nazism, Author = William Loren Katz, Publication Year = 1979		Poor	Simon Kenton High - Library
1		Library Book, An Album of the Civil War, Author = William Loren Katz, Publication Year = 1974		Poor	Simon Kenton High - Library
1		Library Book, An Album of World War II Home Fronts , Author = Don Lawson, Publication Year = 1980		Poor	Simon Kenton High - Library
1		Library Book, An Album of World War II Home Fronts, Author = Don Lawson, Publication Year = 1980		Poor	Simon Kenton High - Library
1		Library Book, An Encyclopedia of World History, Author = William L. Langer, Publication Year = 1940		Poor	Simon Kenton High - Library
1		Library Book, An Honorable Defeat, Author = William C. Davis, Publication Year = 2001		Poor	Simon Kenton High - Library
1		Library Book, An Outline History of the American Revolution, Author = R. Ernest and Trevor N. Dupoy, Publication Year = 1975		Poor	Simon Kenton High - Library
1		Library Book, Ancient America, Author = Jonathan Norton Leonard, Publication Year = 1967		Poor	Simon Kenton High - Library
1		Library Book, Ancient China , Author = Edward H. Schafer, Publication Year = 1976		Poor	Simon Kenton High - Library
1		Library Book, Ancient China, Author = Jessica Rawson, Publication Year = 1980		Poor	Simon Kenton High - Library
1		Library Book, Ancient Civilizations, Author = Don Nardo, Publication Year = 2002		Poor	Simon Kenton High - Library
1		Library Book, Ancient Egypt , Author = Lionel Casson, Publication Year = 1978		Poor	Simon Kenton High - Library
1		Library Book, Ancient Greece, Author = Anne Pearson, Publication Year = 1992		Poor	Simon Kenton High - Library
1		Library Book, Ancient Rome , Author = Simon James , Publication Year = 1990		Poor	Simon Kenton High - Library
1		Library Book, And Tyler Too, Author = Donald Barr Chidsey, Publication Year = 1978		Poor	Simon Kenton High - Library
1		Library Book, Antarctica , Author = Maggie Scarf, Publication Year = 1970		Poor	Simon Kenton High - Library
1		Library Book, Arab and Jew, Author = David K. Shipler, Publication Year = 1983		Poor	Simon Kenton High - Library
1		Library Book, Archaeology Beneath the Sea, Author = George F. Bass, Publication Year = 1975		Poor	Simon Kenton High - Library
1		Library Book, Archaeology, Author = Michael Carter, Publication Year = 1980		Poor	Simon Kenton High - Library
1		Library Book, Archaeology, Author = Sabatino Moscati, Publication Year = 1975		Poor	Simon Kenton High - Library
1		Library Book, Are We Alone, Author = Robert T. Rood and James S. Trefil, Publication Year = 1981		Poor	Simon Kenton High - Library
1		Library Book, Argentina , Author = Nicole Frank, Publication Year = 2000		Poor	Simon Kenton High - Library
1		Library Book, Argentina , Author = Sol Liebowitz, Publication Year = 1999		Poor	Simon Kenton High - Library
1		Library Book, Argonauts to Astronauts, Author = Mauricio Obregon, Publication Year = 1980		Poor	Simon Kenton High - Library
1		Library Book, Asian Americans , Author = David L. Bender, Publication Year = 1997		Poor	Simon Kenton High - Library

**THE KENTON COUNTY SCHOOL DISTRICT
PROPOSED SURPLUS EQUIPMENT LIST**

Quantity	Tag #	Item Description	Model #	Condition	Location
1		Library Book, Assassination!, Author = Stephen Good, Publication Year = 1979		Poor	Simon Kenton High - Library
1		Library Book, Babylon, Next to Nineveh, Author = Edward Rice, Publication Year = 1979		Poor	Simon Kenton High - Library
1		Library Book, Baltimore, Author = Sherry H. Olson, Publication Year = 1980		Poor	Simon Kenton High - Library
1		Library Book, Barbarian Europe, Author = Gerald Simons, Publication Year = 1968		Poor	Simon Kenton High - Library
1		Library Book, Battle at Bull Run, Author = William C. Davis, Publication Year = 1977		Poor	Simon Kenton High - Library
1		Library Book, Battle of the Bulge 1944, Author = Napier Crookenden, Publication Year = 1980		Poor	Simon Kenton High - Library
1		Library Book, Battleship Bismarck, Author = Baron Burkard Von Mullenheim Rechberg, Publication Year = 1980		Poor	Simon Kenton High - Library
1		Library Book, Before Columbus, Author = Dr. Samuel D. Marble, Publication Year = 1980		Poor	Simon Kenton High - Library
1		Library Book, Beginnings, Author = Thomas C. Hunter, Publication Year = 1978		Poor	Simon Kenton High - Library
1		Library Book, Behind Japanese Lines , Author = Richard Dunlop, Publication Year = 1979		Poor	Simon Kenton High - Library
1		Library Book, Belgium, Luxembourg, and the Netherlands, Author = Ed Needham, Publication Year = 2005		Fair	Simon Kenton High - Library
1		Library Book, Beneath the Eagle's Wings, Author = John Curtis Perry, Publication Year = 1980		Poor	Simon Kenton High - Library
1		Library Book, Between Artists, Author = Dave Hickey, Publication Year = 1996		Fair	Simon Kenton High - Library
1		Library Book, Beyond the Andes, Author = Pino Turolla, Publication Year = 1976		Poor	Simon Kenton High - Library
1		Library Book, Big Brother's Indian Programs, Author = Sar A. Levitan and Barbara Hetrick, Publication Year = 1971		Poor	Simon Kenton High - Library
1		Library Book, Bitterly Divided , Author = David Williams, Publication Year = 2008		Fair	Simon Kenton High - Library
1		Library Book, Bittersweet Country, Author = Ellen Gray Massey, Publication Year = 1978		Poor	Simon Kenton High - Library
1		Library Book, Black Heroes of the American Revolution , Author = Burke Davis , Publication Year = 1976		Poor	Simon Kenton High - Library
1		Library Book, Black Night, White Snow, Author = Harrison E. Salisbury, Publication Year = 1977		Poor	Simon Kenton High - Library
1		Library Book, Black People Who Made the Old West, Author = William Loren Katz, Publication Year = 1977		Poor	Simon Kenton High - Library
1		Library Book, Blitzkrieg , Author = Robert Wernick, Publication Year = 1977		Poor	Simon Kenton High - Library
1		Library Book, Blood Sport, Author = James B. Stewart, Publication Year = 1996		Poor	Simon Kenton High - Library
1		Library Book, Bloods, Author = Wallace Terry, Publication Year = 1984		Poor	Simon Kenton High - Library
1		Library Book, Bloomsbury, A House of Lions, Author = Leon Edel, Publication Year = 1979		Poor	Simon Kenton High - Library
1		Library Book, Bomber Command, Author = Max Hasting, Publication Year = 1979		Poor	Simon Kenton High - Library
1		Library Book, Boom and Bust, Author = Ernest R. May, Publication Year = 1974		Poor	Simon Kenton High - Library
1		Library Book, Bound for the Rio Grande, Author = Milton Meltzer, Publication Year = 1974		Poor	Simon Kenton High - Library
1		Library Book, Break Through Women in Politics , Author = Barbara Williams, Publication Year = 1979		Poor	Simon Kenton High - Library
1		Library Book, Bury My Heart at Wounded Knee, Author = Dee Brown, Publication Year = 1970		Poor	Simon Kenton High - Library
1		Library Book, Business Builders In Computers, Author = Nathan Aaseng, Publication Year = 2000		Fair	Simon Kenton High - Library
1		Library Book, Canyons and Mesas, Author = Jerome Doolittle, Publication Year = 1974		Poor	Simon Kenton High - Library
1		Library Book, Castles , Author = Philip Steele, Publication Year = 1995		Poor	Simon Kenton High - Library
1		Library Book, Charles Kuralt's America, Author = Charles Kuralt, Publication Year = 1995		Poor	Simon Kenton High - Library

**THE KENTON COUNTY SCHOOL DISTRICT
PROPOSED SURPLUS EQUIPMENT LIST**

Quantity	Tag #	Item Description	Model #	Condition	Location
1		Library Book, Cheaper by the Dozen, Author = Frank B. Gilbreth Jr. and Ernestine Gilbreth Carey, Publication Year = 1963		Poor	Simon Kenton High - Library
1		Library Book, Children of Allah, Author = Folco Quilici, Publication Year = 1978		Poor	Simon Kenton High - Library
1		Library Book, Children of the Holocaust, Author = Helen Epstein, Publication Year = 1979		Poor	Simon Kenton High - Library
1		Library Book, Children of Vietnam , Author = Betty Jean Lifton and Thomas C. Fox , Publication Year = 1972		Poor	Simon Kenton High - Library
1		Library Book, Chile , Author = Christopher Dwyer, Publication Year = 1999		Poor	Simon Kenton High - Library
1		Library Book, China, Author = Tony Zurlo, Publication Year = 2003		Fair	Simon Kenton High - Library
1		Library Book, China-Burma-India, Author = Don Moser, Publication Year = 1978		Poor	Simon Kenton High - Library
1		Library Book, Chine Diary: After Mao, Author = Charlotte Y. Salisbury, Publication Year = 1979		Poor	Simon Kenton High - Library
1		Library Book, Civil War in the Ozarks , Author = Phillip W. Steele and Steve Cottrell, Publication Year = 1993		Poor	Simon Kenton High - Library
1		Library Book, Civil War Medicine, Author = Robert E. Denney, Publication Year = 1994		Poor	Simon Kenton High - Library
1		Library Book, Classical Greece, Author = C.M. Bowra, Publication Year = 1965		Poor	Simon Kenton High - Library
1		Library Book, Code Name Nimrod, Author = James Leasor, Publication Year = 1981		Poor	Simon Kenton High - Library
1		Library Book, Colombia , Author = Tricia Haynes, Publication Year = 1999		Poor	Simon Kenton High - Library
1		Library Book, Colonial Living, Author = Edwin Tunis, Publication Year = 1957		Poor	Simon Kenton High - Library
1		Library Book, Columbia, Author = Leslie Jermyn, Publication Year = 2000		Fair	Simon Kenton High - Library
1		Library Book, Columbus Day, Author = Vivki Liestman, Publication Year = 1991		Fair	Simon Kenton High - Library
1		Library Book, Combat Photographer, Author = Nick Mills, Publication Year = 1983		Poor	Simon Kenton High - Library
1		Library Book, Come to Judgement, Author = Alden Whitman, Publication Year = 1980		Poor	Simon Kenton High - Library
1		Library Book, Coming to America, Author = Albert Robbins, Publication Year = 1981		Poor	Simon Kenton High - Library
1		Library Book, Coming to America, Author = Gladys Nadler Rips, Publication Year = 1981		Poor	Simon Kenton High - Library
1		Library Book, Coming to America, Author = Linda Perrin, Publication Year = 1980		Poor	Simon Kenton High - Library
1		Library Book, Complete Book of Marbles, Author = Richard Halliburton , Publication Year = 1960		Poor	Simon Kenton High - Library
1		Library Book, Conflict and Crisis, Author = Robert J. Donovan, Publication Year = 1977		Poor	Simon Kenton High - Library
1		Library Book, Conspiracy, Author = Anthony Summers, Publication Year = 1980		Poor	Simon Kenton High - Library
1		Library Book, Constantinople, Author = David Jacobs, Publication Year = 1969		Poor	Simon Kenton High - Library
1		Library Book, Corridors of Time , Author = Ron Redfern, Publication Year = 1983		Poor	Simon Kenton High - Library
1		Library Book, Cortes and the Aztec Conquest, Author = Irwin R. Blacker, Publication Year = 1965		Poor	Simon Kenton High - Library
1		Library Book, Costa Rica, Author = Nicole Frank, Publication Year = 2000		Fair	Simon Kenton High - Library
1		Library Book, Costa Rica, Author = Tricia Haynes, Publication Year = 1999		Fair	Simon Kenton High - Library
1		Library Book, Countries of the World: France , Author = Roseline Ngcheong-lum, Publication Year = 2000		Poor	Simon Kenton High - Library
1		Library Book, Courageous Crimefighters, Author = Robert Italia, Publication Year = 1995		Poor	Simon Kenton High - Library
1		Library Book, Cradle of Civilization , Author = Samuel Noah Kramer, Publication Year = 1978		Poor	Simon Kenton High - Library
1		Library Book, Crispin's Day The Glory of Agincourt, Author = Rosemary Hawley Jarman, Publication Year = 1979		Poor	Simon Kenton High - Library

**THE KENTON COUNTY SCHOOL DISTRICT
PROPOSED SURPLUS EQUIPMENT LIST**

Quantity	Tag #	Item Description	Model #	Condition	Location
1		Library Book, Cuba, Author = Clifford W. Crouch, Publication Year = 1999		Fair	Simon Kenton High - Library
1		Library Book, Cuba, Author = Mark Cramer, Publication Year = 2001		Fair	Simon Kenton High - Library
1		Library Book, Cuba, Author = Mary Virginia Fox, Publication Year = 1999		Fair	Simon Kenton High - Library
1		Library Book, Cultures of the World Switzerland , Author = Patricia Levy and Richard Lord, Publication Year = 2005		Fair	Simon Kenton High - Library
1		Library Book, D Day, Author = Warren Tute, Publication Year = 1974		Poor	Simon Kenton High - Library
1		Library Book, D-Day, Author = Jock Haswell, Publication Year = 1979		Poor	Simon Kenton High - Library
1		Library Book, Dear Young Friend, Author = Stanley and Rodelle Weintraub, Publication Year = 2000		Fair	Simon Kenton High - Library
1		Library Book, Decade of Decision, Author = Michael Harrington, Publication Year = 1980		Poor	Simon Kenton High - Library
1		Library Book, Decisive Battles of the Pacific War, Author = Anthony Preston, Publication Year = 1979		Poor	Simon Kenton High - Library
1		Library Book, Democracy in America Volume I, Author = Alexis De Tocqueville, Publication Year = 1985		Poor	Simon Kenton High - Library
1		Library Book, Democracy in America Volume II, Author = Alexis De Tocqueville , Publication Year = 1985		Poor	Simon Kenton High - Library
1		Library Book, Desert Storm, Author = Otto Friedrich, Publication Year = 1991		Poor	Simon Kenton High - Library
1		Library Book, Dictionary of Names, Nicknames, and Surnames, Author = Edward Latham, Publication Year = 1966		Poor	Simon Kenton High - Library
1		Library Book, Die Hard!, Author = Philip J. Haythornthwaite, Publication Year = 1996		Poor	Simon Kenton High - Library
1		Library Book, Digging the Past, Author = Bruce Porell, Publication Year = 1979		Poor	Simon Kenton High - Library
1		Library Book, Discovering Tut-ankh-Amen's Tomb, Author = Shirley Glubok , Publication Year = 1968		Poor	Simon Kenton High - Library
1		Library Book, District of Columbia, Author = David L. Lewis, Publication Year = 1976		Poor	Simon Kenton High - Library
1		Library Book, Dominican Republic , Author = Alexander Creed, Publication Year = 2000		Fair	Simon Kenton High - Library
1		Library Book, Drums and Trumpets, Author = Kirsty McLeod, Publication Year = 1977		Poor	Simon Kenton High - Library
1		Library Book, Dust Bowl, Author = Donald Worster, Publication Year = 1979		Poor	Simon Kenton High - Library
1		Library Book, Early China, Author = Wendy Boase, Publication Year = 1978		Poor	Simon Kenton High - Library
1		Library Book, Early Islam, Author = Desmond Stewart, Publication Year = 1967		Poor	Simon Kenton High - Library
1		Library Book, Early Japan, Author = Jonathan Norton Leonard, Publication Year = 1976		Poor	Simon Kenton High - Library
1		Library Book, Early Man and the Ocean, Author = Thor Heyerdahl, Publication Year = 1978		Poor	Simon Kenton High - Library
1		Library Book, East to America, Author = Robert A. Wilson and Bill Hosokawa, Publication Year = 1980		Poor	Simon Kenton High - Library
1		Library Book, Easter Island, Author = Peggy Mann, Publication Year = 1976		Poor	Simon Kenton High - Library
1		Library Book, Eastward to India, Author = George Sanderlin, Publication Year = 1965		Poor	Simon Kenton High - Library
1		Library Book, Ecuador, Author = Sarita Kendall, Publication Year = 1999		Poor	Simon Kenton High - Library
1		Library Book, El Salvador, Author = Renfield Sanders, Publication Year = 2001		Fair	Simon Kenton High - Library
1		Library Book, Elizabeth Regina, Author = Alison Plowden, Publication Year = 1980		Poor	Simon Kenton High - Library
1		Library Book, Encyclopedia of Africa, Author = Franklin Watts, Publication Year = 1977		Poor	Simon Kenton High - Library
1		Library Book, Encyclopedia of Latin America, Author = Helen Delpar, Publication Year = 1974		Poor	Simon Kenton High - Library
1		Library Book, Everest Expedition to the Ultimate, Author = Reinhold Messner, Publication Year = 1979		Fair	Simon Kenton High - Library
1		Library Book, Every Four Years, Author = Robert C. Post, Publication Year = 1980		Fair	Simon Kenton High - Library

**THE KENTON COUNTY SCHOOL DISTRICT
PROPOSED SURPLUS EQUIPMENT LIST**

Quantity	Tag #	Item Description	Model #	Condition	Location
1		Library Book, Everyday Life from Prohibition Through World War II, Author = Marc McCutcheon, Publication Year = 1995		Fair	Simon Kenton High - Library
1		Library Book, Everyday Life in the 1800's, Author = Marc McCutcheon, Publication Year = 1993		Poor	Simon Kenton High - Library
1		Library Book, Facts About Germany, Author = A Hoffmann, Publication Year = 1992		Fair	Simon Kenton High - Library
1		Library Book, Fall of the Peacock Throne, Author = William H. Forbis, Publication Year = 1980		Poor	Simon Kenton High - Library
1		Library Book, Famous American Cowboys, Author = Bern Keating , Publication Year = 1977		Poor	Simon Kenton High - Library
1		Library Book, Fathers of America's Freedom, Author = Donald E. Cooke, Publication Year = 1969		Poor	Simon Kenton High - Library
1		Library Book, Feathered Serpent, Author = Ruth Karen, Publication Year = 1959		Poor	Simon Kenton High - Library
1		Library Book, Ferdinand and Isabella, Author = Melveena McKendrick, Publication Year = 1968		Poor	Simon Kenton High - Library
1		Library Book, Fifty True Mysteries of the Sea, Author = John Canning, Publication Year = 1979		Poor	Simon Kenton High - Library
1		Library Book, Fighter Pilots of World War I, Author = Robert Jackson, Publication Year = 1977		Poor	Simon Kenton High - Library
1		Library Book, Fighting for Time, Author = Samuel Lipsman, Publication Year = 1983		Poor	Simon Kenton High - Library
1		Library Book, Find out about the Roman Empire, Author = Philip Steele, Publication Year = 1997		Poor	Simon Kenton High - Library
1		Library Book, Flags , Author = Dr. Whitney Smith, Publication Year = 1975		Poor	Simon Kenton High - Library
1		Library Book, Flags of American History, Author = David D. Crothers, Publication Year = 1978		Poor	Simon Kenton High - Library
1		Library Book, Flashback! The 50's, Author = Eve Arnold, Publication Year = 1978		Poor	Simon Kenton High - Library
1		Library Book, Football Superstars of the 70's, Author = Bill Gutman, Publication Year = 1978		Poor	Simon Kenton High - Library
1		Library Book, For Queen and Country, Author = Margaret Drabble, Publication Year = 1978		Poor	Simon Kenton High - Library
1		Library Book, Forge of Union Anvil of Liberty, Author = Jeffrey St. John, Publication Year = 1992		Poor	Simon Kenton High - Library
1		Library Book, Forged in Battle, Author = Joseph T. Glatthaar, Publication Year = 1990		Poor	Simon Kenton High - Library
1		Library Book, Foxfire 2, Author = Eliot Wigginton , Publication Year = 1973		Poor	Simon Kenton High - Library
1		Library Book, Foxfire 3, Author = Eliot Wigginton, Publication Year = 1975		Poor	Simon Kenton High - Library
1		Library Book, Foxfire 6, Author = Eliot Wigginton, Publication Year = 1975		Poor	Simon Kenton High - Library
1		Library Book, Foxfire 6, Author = Eliot Wigginton, Publication Year = 1979		Poor	Simon Kenton High - Library
1		Library Book, Fragments , Author = Benjamin Wilkomirski, Publication Year = 1996		Poor	Simon Kenton High - Library
1		Library Book, Fragments, Author = Benjamin Wilkomirski, Publication Year = 1996		Poor	Simon Kenton High - Library
1		Library Book, France A Short History, Author = Albert Guerard, Publication Year = 1974		Poor	Simon Kenton High - Library
1		Library Book, France, Author = Brian Sookram, Publication Year = 2001		Fair	Simon Kenton High - Library
1		Library Book, Frederick Douglas on Slavery and the Civil War, Author = Frederick Douglas, Publication Year = 2003		Poor	Simon Kenton High - Library
1		Library Book, From the Ocean to the Sky, Author = Edmund Hillary , Publication Year = 1979		Poor	Simon Kenton High - Library
1		Library Book, Frontier in American History, Author = Frederick Jackson Turner, Publication Year = 1920		Poor	Simon Kenton High - Library
1		Library Book, Frontier Living, Author = Edwin Tunis, Publication Year = 1961		Poor	Simon Kenton High - Library
1		Library Book, Frontier Tales of Tennessee, Author = Louise Littleton Davis , Publication Year = 1976		Poor	Simon Kenton High - Library
1		Library Book, Gateway to Oblivion , Author = Hugh Cochrane, Publication Year = 1980		Poor	Simon Kenton High - Library

**THE KENTON COUNTY SCHOOL DISTRICT
PROPOSED SURPLUS EQUIPMENT LIST**

Quantity	Tag #	Item Description	Model #	Condition	Location
1		Library Book, Generations An American Family, Author = John Egerton, Publication Year = 1983		Poor	Simon Kenton High - Library
1		Library Book, Genetics: Unlocking The Secrets of Life, Author = Nathan Aaseng, Publication Year = 1996		Fair	Simon Kenton High - Library
1		Library Book, George Washington and the American Revolution, Author = Burke Davis, Publication Year = 1975		Poor	Simon Kenton High - Library
1		Library Book, German Natural Scientists and Inventors over Four Centuries, Author = Ludolf Von Macensen, Publication Year = 1991		Poor	Simon Kenton High - Library
1		Library Book, Getting off the Ground, Author = George Vecsey and George C. Dade, Publication Year = 1979		Poor	Simon Kenton High - Library
1		Library Book, Gettysburg: The Final Fury, Author = Bruce Catton, Publication Year = 1974		Poor	Simon Kenton High - Library
1		Library Book, Ghost Towns of the West, Author = Olive W. Burt, Publication Year = 1976		Poor	Simon Kenton High - Library
1		Library Book, Giants of Jazz, Author = Studs Terkel, Publication Year = 1975		Poor	Simon Kenton High - Library
1		Library Book, Gibbon's Decline and Fall of the Roman Empire , Author = Rand McNally and Company, Publication Year = 1979		Poor	Simon Kenton High - Library
1		Library Book, Gizelle Save the Children, Author = Gizelle Hersh and Peggy Mann, Publication Year = 1980		Poor	Simon Kenton High - Library
1		Library Book, Grand Canyon Arizona and New Mexico, Author = Ted Smart and David Gibbon, Publication Year = 1979		Poor	Simon Kenton High - Library
1		Library Book, Great American West, Author = Edward S. Barnard, Publication Year = 1977		Poor	Simon Kenton High - Library
1		Library Book, Great Battles of the Civil War, Author = John MacDonald, Publication Year = 1988		Poor	Simon Kenton High - Library
1		Library Book, Great Black Americans , Author = Ben Richardson and William A. Fahey, Publication Year = 1976		Poor	Simon Kenton High - Library
1		Library Book, Great Expectations, Author = Landon Y. Jones, Publication Year = 1980		Poor	Simon Kenton High - Library
1		Library Book, Great Mistakes, Author = Daniel Cohen, Publication Year = 1979		Poor	Simon Kenton High - Library
1		Library Book, Great North American Ideas , Author = Frederick J. Dockstader, Publication Year = 1977		Poor	Simon Kenton High - Library
1		Library Book, Great Pianists Speak for Themselves, Author = Elyse Mach, Publication Year = 1980		Poor	Simon Kenton High - Library
1		Library Book, Great Presidential Wit, Author = Bob Dole, Publication Year = 2001		Poor	Simon Kenton High - Library
1		Library Book, Greatest Sports Heroes Football Stars, Author = Virginia Buckman, Publication Year = 2007		Poor	Simon Kenton High - Library
1		Library Book, Guatemala , Author = Tricia Haynes, Publication Year = 2001		Fair	Simon Kenton High - Library
1		Library Book, Haiti , Author = Charles Arthur , Publication Year = 2005		Fair	Simon Kenton High - Library
1		Library Book, Hamburger Madness, Author = Jack Ziegler, Publication Year = 1978		Poor	Simon Kenton High - Library
1		Library Book, Handbook of Pseudonyms and Personal Nicknames, Author = Harold S. Sharp, Publication Year = 1975		Poor	Simon Kenton High - Library
1		Library Book, Hawaii, Author = Robert Wallace, Publication Year = 1977		Poor	Simon Kenton High - Library
1		Library Book, Hearts and Minds, Author = Axel Madsen, Publication Year = 1977		Poor	Simon Kenton High - Library
1		Library Book, Helen and Teacher, Author = Joseph P. Lash, Publication Year = 1980		Poor	Simon Kenton High - Library
1		Library Book, Here Comes the Clowns, Author = Lowell Swartzell, Publication Year = 1978		Poor	Simon Kenton High - Library
1		Library Book, Hiroshima, Author = John Hersey, Publication Year = 1985		Poor	Simon Kenton High - Library
1		Library Book, Historical Catastrophes: Famines, Author = Brown and Anderson, Publication Year = 1976		Poor	Simon Kenton High - Library
1		Library Book, Historical Catastrophes: Fires, Author = Brown and Anderson, Publication Year = 1976		Poor	Simon Kenton High - Library
1		Library Book, Historical Catastrophes: Floods, Author = Brown and Anderson, Publication Year = 1975		Poor	Simon Kenton High - Library
1		Library Book, History of the Westward Movement , Author = Frederick Merk, Publication Year = 1978		Poor	Simon Kenton High - Library

**THE KENTON COUNTY SCHOOL DISTRICT
PROPOSED SURPLUS EQUIPMENT LIST**

Quantity	Tag #	Item Description	Model #	Condition	Location
1		Library Book, Honduras, Author = Tricia Haynes, Publication Year = 1999		Fair	Simon Kenton High - Library
1		Library Book, I Have Lived a Thousand Years, Author = Livia Bitton-Jackson, Publication Year = 1997		Poor	Simon Kenton High - Library
1		Library Book, I, Tut, Author = Miriam Schlein, Publication Year = 1979		Poor	Simon Kenton High - Library
1		Library Book, Ice Bird, Author = David Lewis, Publication Year = 1975		Poor	Simon Kenton High - Library
1		Library Book, Ideas and Men: The Story of Western Thought, Author = Crane Brinton, Publication Year = 1950		Poor	Simon Kenton High - Library
1		Library Book, Illustrious Immigrants, Author = Laura Fermi, Publication Year = 1970		Poor	Simon Kenton High - Library
1		Library Book, Images of War, Author = Julene Fischer, Publication Year = 1986		Poor	Simon Kenton High - Library
1		Library Book, Imperial Rome , Author = Moses Hadas, Publication Year = 1965		Poor	Simon Kenton High - Library
1		Library Book, In Search of Peace, Author = Edith Patterson Meyer, Publication Year = 1978		Poor	Simon Kenton High - Library
1		Library Book, In this Proud Land, Author = Bernard Wolf, Publication Year = 1978		Poor	Simon Kenton High - Library
1		Library Book, Inaugural Addresses of the Presidents of the United States, Author = United States Government Printing Office, Publication Year = 1989		Poor	Simon Kenton High - Library
1		Library Book, Incredible True Adventures, Author = Don L. Wulfson, Publication Year = 1986		Poor	Simon Kenton High - Library
1		Library Book, Introducing Prehistory, Author = Avraham Ronen, Publication Year = 1980		Poor	Simon Kenton High - Library
1		Library Book, Introducing Underwater Archeaology, Author = Elisha Linder and Avner Raban, Publication Year = 1976		Poor	Simon Kenton High - Library
1		Library Book, Investigating Psychics , Author = Larry Kettelklamp, Publication Year = 1977		Poor	Simon Kenton High - Library
1		Library Book, Invisible Armies , Author = Haward N. Simpson, Publication Year = 1980		Poor	Simon Kenton High - Library
1		Library Book, Iran, Author = Charles Clark, Publication Year = 2002		Fair	Simon Kenton High - Library
1		Library Book, Iran, Author = Maria O'Shea, Publication Year = 2000		Poor	Simon Kenton High - Library
1		Library Book, Iran-Contra Affair, Author = Joel Brinkley and Stephen Engelberg, Publication Year = 1988		Poor	Simon Kenton High - Library
1		Library Book, Iraq, Author = J.P. Docherty, Publication Year = 1999		Fair	Simon Kenton High - Library
1		Library Book, Island Fighting, Author = Rafael Steinberg, Publication Year = 1978		Poor	Simon Kenton High - Library
1		Library Book, Israel, Author = Mary Jane Cahill, Publication Year = 1999		Fair	Simon Kenton High - Library
1		Library Book, Italy, the Fatal Shift, Author = William Murray, Publication Year = 1982		Poor	Simon Kenton High - Library
1		Library Book, Jamestown, Author = Carl Bridenbaugh, Publication Year = 1980		Poor	Simon Kenton High - Library
1		Library Book, Jefferson Davis's Generals, Author = Gabor S. Boritt, Publication Year = 1999		Poor	Simon Kenton High - Library
1		Library Book, John F. Kennedy and PT-109, Author = Richard Tregaskis, Publication Year = 1962		Poor	Simon Kenton High - Library
1		Library Book, John F. Kennedy, Author = Lewis J. Paper, Publication Year = 1975		Poor	Simon Kenton High - Library
1		Library Book, Kent State What Happened and Why, Author = James A. Michener, Publication Year = 1971		Poor	Simon Kenton High - Library
1		Library Book, Khrushchev, the Years in Power, Author = Roy A. Medvedev, Publication Year = 1976		Poor	Simon Kenton High - Library
1		Library Book, Kings and Queens of England and Great Britain, Author = Eric R. Delderfield, Publication Year = 1983		Poor	Simon Kenton High - Library
1		Library Book, Kings and Queens, Author = Fiona MacDonald, Publication Year = 1995		Poor	Simon Kenton High - Library
1		Library Book, Knickerbocker's History of New York, Author = Washington Irving, Publication Year = 1928		Poor	Simon Kenton High - Library
1		Library Book, Kon-Tiki, Author = Thor Heyerdahl, Publication Year = 1976		Poor	Simon Kenton High - Library
1		Library Book, Kuwait, Author = Solomon A. Isioho, Publication Year = 2002		Fair	Simon Kenton High - Library

**THE KENTON COUNTY SCHOOL DISTRICT
PROPOSED SURPLUS EQUIPMENT LIST**

Quantity	Tag #	Item Description	Model #	Condition	Location
1		Library Book, Land of Savagery Land of Promise, Author = Ray Allen Billington, Publication Year = 1981		Poor	Simon Kenton High - Library
1		Library Book, Last Moments of a World, Author = Margaret Gaan, Publication Year = 1978		Poor	Simon Kenton High - Library
1		Library Book, Left for Dead, Author = Pete Nelson, Publication Year = 2002		Poor	Simon Kenton High - Library
1		Library Book, Legendary Women of the West, Author = Brad Williams , Publication Year = 1978		Poor	Simon Kenton High - Library
1		Library Book, Liberation , Author = Martin Blumenson, Publication Year = 1978		Poor	Simon Kenton High - Library
1		Library Book, Life at the bottom , Author = John Langone, Publication Year = 1977		Poor	Simon Kenton High - Library
1		Library Book, Lincoln of Kentucky, Author = Lowell H. Harrison, Publication Year = 2000		Fair	Simon Kenton High - Library
1		Library Book, Lost World of the Aegean, Author = Maitland A. Edey, Publication Year = 1975		Poor	Simon Kenton High - Library
1		Library Book, Mankind and Mother Earth, Author = Arnold Toynbee, Publication Year = 1976		Poor	Simon Kenton High - Library
1		Library Book, Many Smokes, Many Moons , Author = Jamake Highwater, Publication Year = 1978		Poor	Simon Kenton High - Library
1		Library Book, Mao's People , Author = B. Michael Frolic, Publication Year = 1980		Poor	Simon Kenton High - Library
1		Library Book, Marching Toward Freedom, Author = Robert Weisbrot, Publication Year = 1994		Fair	Simon Kenton High - Library
1		Library Book, Masada, Author = Yigael Yadin, Publication Year = 1966		Poor	Simon Kenton High - Library
1		Library Book, Maya Land in Color, Author = Walter R. Aguiar, Publication Year = 1978		Poor	Simon Kenton High - Library
1		Library Book, Medieval life, Author = Andrew Langley , Publication Year = 1996		Poor	Simon Kenton High - Library
1		Library Book, Meeting at Potsdam, Author = Charles L. Mee JR., Publication Year = 1975		Poor	Simon Kenton High - Library
1		Library Book, Megaliths and Masterminds, Author = Peter Lancaster Brown, Publication Year = 1979		Poor	Simon Kenton High - Library
1		Library Book, Men of the Supreme Court, Author = Catherine A. Barnes , Publication Year = 1978		Poor	Simon Kenton High - Library
1		Library Book, Mexico, Author = Charles F. Gritzner, Publication Year = 2003		Poor	Simon Kenton High - Library
1		Library Book, Mexico, Author = Jakc Rummell, Publication Year = 1999		Fair	Simon Kenton High - Library
1		Library Book, Mexico, Author = William Goodwin, Publication Year = 1999		Fair	Simon Kenton High - Library
1		Library Book, Mirror of a People, Author = William Peirce Randel, Publication Year = 1973		Poor	Simon Kenton High - Library
1		Library Book, Missing Links The Hunt for Earliest Man, Author = John Reader, Publication Year = 1981		Poor	Simon Kenton High - Library
1		Library Book, Monaco, Author = Martin Hintz, Publication Year = 2004		Fair	Simon Kenton High - Library
1		Library Book, Mysteries of the Mummies , Author = Dr. Rosalie David, Publication Year = 1978		Poor	Simon Kenton High - Library
1		Library Book, Nam the Vietnam Experience 1965-75, Author = Tim Page and John Pimlott, Publication Year = 1995		Poor	Simon Kenton High - Library
1		Library Book, Native Americans , Author = Arlene Hirschfelder, Publication Year = 2000		Poor	Simon Kenton High - Library
1		Library Book, Nature Runs Wild, Author = Karen O'Connor Sweeney, Publication Year = 1979		Poor	Simon Kenton High - Library
1		Library Book, Never to Forget The Jews of the Holocaust, Author = Milton Meltzer, Publication Year = 1976		Poor	Simon Kenton High - Library
1		Library Book, Next Year in Jerusalem, Author = Robert Goldston, Publication Year = 1978		Poor	Simon Kenton High - Library
1		Library Book, Nicaragua, Author = John Griffiths, Publication Year = 1999		Fair	Simon Kenton High - Library
1		Library Book, Nicholas and Alexandra, Author = Robert K. Massie, Publication Year = 1967		Poor	Simon Kenton High - Library

**THE KENTON COUNTY SCHOOL DISTRICT
PROPOSED SURPLUS EQUIPMENT LIST**

Quantity	Tag #	Item Description	Model #	Condition	Location
1		Library Book, Nicknames and Sobriques of U.S. Cities, States, and Counties Third Edition, Author = Joseph Nathan Kane and Gerard L. Alexander, Publication Year = 1979		Poor	Simon Kenton High - Library
1		Library Book, Not Quite What I was Planning Six-Word Memoirs, Author = Smith Magazine, Publication Year = 2008		Poor	Simon Kenton High - Library
1		Library Book, Now and Then, Author = Lents, Dycus, and West, Publication Year = 1977		Poor	Simon Kenton High - Library
1		Library Book, Of Kennedys & Kings , Author = Harris Woford, Publication Year = 1980		Poor	Simon Kenton High - Library
1		Library Book, One, by One, by One, Author = Judith Miller, Publication Year = 1990		Poor	Simon Kenton High - Library
1		Library Book, Ordeal of the Union: Fruits of Manifest Destiny, Author = Allan Nevins, Publication Year = 1947		Poor	Simon Kenton High - Library
1		Library Book, Our Federal Union, Author = Isaac Asimov, Publication Year = 1975		Poor	Simon Kenton High - Library
1		Library Book, Outward Dreams Black Inventors and Their Inventions, Author = Jim Haskins, Publication Year = 1991		Poor	Simon Kenton High - Library
1		Library Book, Pakistan, Author = John C. Caldwell, Publication Year = 2000		Fair	Simon Kenton High - Library
1		Library Book, Panama, Author = Tricia Haynes, Publication Year = 1999		Fair	Simon Kenton High - Library
1		Library Book, Paraguay, Author = Marion Morrison, Publication Year = 2000		Poor	Simon Kenton High - Library
1		Library Book, Paris , Author = Judith Mahoney Pasternak, Publication Year = 2000		Poor	Simon Kenton High - Library
1		Library Book, Paris, Author = Jean Carzou, Publication Year = 1982		Poor	Simon Kenton High - Library
1		Library Book, Partisans and Guerrillas, Author = Ronald H. Bailey, Publication Year = 1978		Poor	Simon Kenton High - Library
1		Library Book, Passing the Torch, Author = Edward Doyle, Publication Year = 1981		Poor	Simon Kenton High - Library
1		Library Book, Peru , Author = Laurel Corona, Publication Year = 2001		Poor	Simon Kenton High - Library
1		Library Book, Peru, Author = Garry Lyle, Publication Year = 1999		Poor	Simon Kenton High - Library
1		Library Book, Peru, Author = Janet Heisey, Publication Year = 2001		Fair	Simon Kenton High - Library
1		Library Book, Poets and their Youth, Author = Eileen Simpson, Publication Year = 1982		Poor	Simon Kenton High - Library
1		Library Book, Pottery in Ancient Times, Author = Rivka Gonen, Publication Year = 1973		Poor	Simon Kenton High - Library
1		Library Book, President in Love, Author = Edwin Tribble, Publication Year = 1981		Poor	Simon Kenton High - Library
1		Library Book, Princess of Wales, Author = Dulcie M. Ashdown, Publication Year = 1979		Poor	Simon Kenton High - Library
1		Library Book, Profiles in Black History, Author = The Cincinnati Enquirer, Publication Year = N/A		Poor	Simon Kenton High - Library
1		Library Book, Profiles in Courage, Author = John F. Kennedy, Publication Year = 1964		Poor	Simon Kenton High - Library
1		Library Book, Pseudonyms The Names Behind the Names, Author = Joseph F. Clarke, Publication Year = 1977		Poor	Simon Kenton High - Library
1		Library Book, Puerto Rico, Author = Zachery Winslow, Publication Year = 1999		Fair	Simon Kenton High - Library
1		Library Book, Quest for the Past, Author = Brian M. Fagan, Publication Year = 1978		Poor	Simon Kenton High - Library
1		Library Book, Rain of Fire, Author = John Morrocco, Publication Year = 1985		Poor	Simon Kenton High - Library
1		Library Book, Raising the Stakes, Author = Terrence Maitland, Publication Year = 1982		Poor	Simon Kenton High - Library
1		Library Book, Reaching for Empire, Author = Bernard A. Weisberger, Publication Year = 1964		Poor	Simon Kenton High - Library
1		Library Book, Reading, Writing, Chattering chimps, Author = Aline Amon, Publication Year = 1975		Poor	Simon Kenton High - Library
1		Library Book, Red Army Resurgent, Author = John Shaw, Publication Year = 1979		Poor	Simon Kenton High - Library
1		Library Book, Reflections on the Civil War, Author = Bruce Catton, Publication Year = 1981		Poor	Simon Kenton High - Library
1		Library Book, Rescue! True Stories of Heroism, Author = L.B. Taylor Jr., Publication Year = 1978		Poor	Simon Kenton High - Library

**THE KENTON COUNTY SCHOOL DISTRICT
PROPOSED SURPLUS EQUIPMENT LIST**

Quantity	Tag #	Item Description	Model #	Condition	Location
1		Library Book, Return to Paradise , Author = James A. Michener , Publication Year = 1951		Poor	Simon Kenton High - Library
1		Library Book, Return to the Philippines, Author = Rafael Steinberg, Publication Year = 1980		Poor	Simon Kenton High - Library
1		Library Book, Ri , Author = George N. Allen, Publication Year = 1978		Poor	Simon Kenton High - Library
1		Library Book, Robert Frost Country, Author = Betsy and Tom Melvin, Publication Year = 1977		Fair	Simon Kenton High - Library
1		Library Book, Roman Life, Author = Mary Johnston et. al., Publication Year = 1957		Poor	Simon Kenton High - Library
1		Library Book, Roosevelt and Churchill 1939-1941, Author = Joseph P. Lash, Publication Year = 1976		Poor	Simon Kenton High - Library
1		Library Book, Russia Besieged, Author = Nicholas Bethell, Publication Year = 1977		Poor	Simon Kenton High - Library
1		Library Book, Rwanda, Author = Andy Koopmans, Publication Year = 2005		Poor	Simon Kenton High - Library
1		Library Book, Saddles and Sabers, Author = LaVere Anderson, Publication Year = 1975		Poor	Simon Kenton High - Library
1		Library Book, Sagebrush Country, Author = Donald Dale Jackson, Publication Year = 1975		Poor	Simon Kenton High - Library
1		Library Book, Saloons of the Old West, Author = Richard Erdoes, Publication Year = 1979		Poor	Simon Kenton High - Library
1		Library Book, Saudia Arabia, Author = William Goodwin, Publication Year = 2001		Fair	Simon Kenton High - Library
1		Library Book, Saved!, Author = William Hoffer, Publication Year = 1979		Poor	Simon Kenton High - Library
1		Library Book, Scientists who Changed the World, Author = Philip Wilkinson and Michael Pollard, Publication Year = 1994		Poor	Simon Kenton High - Library
1		Library Book, Scott and Amundsen, Author = Roland Huntford, Publication Year = 1979		Poor	Simon Kenton High - Library
1		Library Book, Sea Disasters and Inland Catastrophes, Author = Edward Rowe Snow, Publication Year = 1980		Poor	Simon Kenton High - Library
1		Library Book, Search for the Past, Author = Michael Avi- Yonah, Publication Year = 1973		Poor	Simon Kenton High - Library
1		Library Book, See Inside A Roman Town , Author = R.J. Unstead, Publication Year = 1995		Poor	Simon Kenton High - Library
1		Library Book, See Inside An Ancient Greek Town, Author = R.J. Unstead, Publication Year = 1995		Poor	Simon Kenton High - Library
1		Library Book, See Inside an Egyptian Town, Author = R.J. Unstead, Publication Year = 1995		Poor	Simon Kenton High - Library
1		Library Book, Setting the Stage, Author = Edward Doyle, Publication Year = 1981		Poor	Simon Kenton High - Library
1		Library Book, Seven Black American Scientists , Author = Robert C. Hayden, Publication Year = 1970		Poor	Simon Kenton High - Library
1		Library Book, Sheridan , Author = Roy Morris, Jr., Publication Year = 1992		Poor	Simon Kenton High - Library
1		Library Book, Sherman's March, Author = Burke Davis, Publication Year = 1980		Poor	Simon Kenton High - Library
1		Library Book, Sinister Touches The Secret War Against Hitler, Author = Robert Goldston, Publication Year = 1982		Poor	Simon Kenton High - Library
1		Library Book, Six Armies in Normandy, Author = John Keeggan, Publication Year = 1982		Poor	Simon Kenton High - Library
1		Library Book, Six Men, Author = Alistair Cooke, Publication Year = 1977		Poor	Simon Kenton High - Library
1		Library Book, Society and Culture in America , Author = Russel B. Nye , Publication Year = 1974		Poor	Simon Kenton High - Library
1		Library Book, Some of us Survived, Author = Kerop Bedoukian, Publication Year = 1978		Poor	Simon Kenton High - Library
1		Library Book, South Vietnam on Trial, Author = David Fulghum, Publication Year = 1984		Poor	Simon Kenton High - Library
1		Library Book, Southerners, Author = Marshall Frady, Publication Year = 1980		Poor	Simon Kenton High - Library
1		Library Book, Sovereign Legacy, Author = William Seymour, Publication Year = 1979		Poor	Simon Kenton High - Library
1		Library Book, Spain , Author = Katherine Grinsted, Publication Year = 2001		Fair	Simon Kenton High - Library

**THE KENTON COUNTY SCHOOL DISTRICT
PROPOSED SURPLUS EQUIPMENT LIST**

Quantity	Tag #	Item Description	Model #	Condition	Location
1		Library Book, Spain The Root and the Flower , Author = John A. Crow, Publication Year = 1975		Poor	Simon Kenton High - Library
1		Library Book, Spain, Author = Arthur Miller, Publication Year = 1999		Poor	Simon Kenton High - Library
1		Library Book, Spain, Author = John F. Grabowski, Publication Year = 2000		Fair	Simon Kenton High - Library
1		Library Book, Spies and Traitors, Author = Joseph and Edith Raskin, Publication Year = 1976		Poor	Simon Kenton High - Library
1		Library Book, Splendors of the Past, Author = National Geographic Society, Publication Year = 1981		Poor	Simon Kenton High - Library
1		Library Book, Stalemate!, Author = J. H. Johnson, Publication Year = 1997		Poor	Simon Kenton High - Library
1		Library Book, Steel and Steam, Author = Bernard A. Weisberger, Publication Year = 1964		Poor	Simon Kenton High - Library
1		Library Book, Strangers in their Own Land, Author = Albert Prago, Publication Year = 1973		Poor	Simon Kenton High - Library
1		Library Book, Struggle for Freedom, Author = Daniel S. Davis, Publication Year = 1972		Poor	Simon Kenton High - Library
1		Library Book, Tales of Escape, Author = Edward G. Jerrome, Publication Year = 1970		Poor	Simon Kenton High - Library
1		Library Book, Tales of Real Escape, Author = Paul Dowswell, Publication Year = N/A		Poor	Simon Kenton High - Library
1		Library Book, Tales of Terror and Tragedy, Author = Edward Rowe Snow, Publication Year = 1979		Poor	Simon Kenton High - Library
1		Library Book, Tales of the Elders, Author = Carol Ann Bales, Publication Year = 1977		Poor	Simon Kenton High - Library
1		Library Book, The 100, Author = Michael H. Hart, Publication Year = 1978		Poor	Simon Kenton High - Library
1		Library Book, The Adams Chronicles, Author = Jack Shepherd, Publication Year = 1975		Poor	Simon Kenton High - Library
1		Library Book, The Aftermath, Author = Edward Doyle, Publication Year = 1985		Poor	Simon Kenton High - Library
1		Library Book, The Age of Reform, Author = Richard Hofstadter, Publication Year = 1955		Poor	Simon Kenton High - Library
1		Library Book, The Ages of Monarchs, Author = Clarice Swisher, Publication Year = 2002		Poor	Simon Kenton High - Library
1		Library Book, The Alchemists Magic Into Science, Author = Thomas G. Aylesworth, Publication Year = 1973		Fair	Simon Kenton High - Library
1		Library Book, The Alcotts, Author = Madelon Bedell, Publication Year = 1980		Poor	Simon Kenton High - Library
1		Library Book, The Almanac of Dates, Author = Linda Millgate, Publication Year = 1977		Poor	Simon Kenton High - Library
1		Library Book, The American Past Volume I, Author = Sidney Fine Gerald S. Brown, Publication Year = 1961		Poor	Simon Kenton High - Library
1		Library Book, The American Past Volume II, Author = Sidney Fine Gerald S. Brown, Publication Year = 1970		Poor	Simon Kenton High - Library
1		Library Book, The American Revolution, Author = Bonnie L. Lukes, Publication Year = 1996		Fair	Simon Kenton High - Library
1		Library Book, The Americans The Democratic Experience, Author = Daniel J. Boorstin, Publication Year = 1973		Poor	Simon Kenton High - Library
1		Library Book, The Americans The National Experience, Author = Daniel J. Boorstin, Publication Year = 1965		Poor	Simon Kenton High - Library
1		Library Book, The Americans, Author = Daniel J. Boorstin, Publication Year = 1958		Poor	Simon Kenton High - Library
1		Library Book, The Ancient Adirondacks, Author = Lincoln Barnett, Publication Year = 1974		Poor	Simon Kenton High - Library
1		Library Book, The Ancient Romans, Author = O.A.W. Dilke, Publication Year = 1976		Poor	Simon Kenton High - Library
1		Library Book, The art and life of Pompeii and Herculaneum, Author = Michael Grant, Publication Year = 1979		Poor	Simon Kenton High - Library
1		Library Book, The Artifact Hunter's Book, Author = Michael Hudoba, Publication Year = 1979		Poor	Simon Kenton High - Library
1		Library Book, The Astors, Author = Virginia Cowies , Publication Year = 1979		Poor	Simon Kenton High - Library
1		Library Book, The Atlas of Medieval Man, Author = Colin Platt, Publication Year = 1979		Poor	Simon Kenton High - Library

**THE KENTON COUNTY SCHOOL DISTRICT
PROPOSED SURPLUS EQUIPMENT LIST**

Quantity	Tag #	Item Description	Model #	Condition	Location
1		Library Book, The Bad Lands, Author = Champ Clark, Publication Year = 1974		Poor	Simon Kenton High - Library
1		Library Book, The Battle of Britain, Author = Leonard Mosley, Publication Year = 1977		Poor	Simon Kenton High - Library
1		Library Book, The Battle of the Atlantic, Author = Barrie Pitt, Publication Year = 1977		Poor	Simon Kenton High - Library
1		Library Book, The Battlement Garden, Author = C. Walter Rodgers, Publication Year = 1979		Poor	Simon Kenton High - Library
1		Library Book, The Beards New Basic History of the United States, Author = Charles A. and Mary R. Beard, Publication Year = 1968		Poor	Simon Kenton High - Library
1		Library Book, The Beatles, Author = Adam Woog, Publication Year = 1998		Fair	Simon Kenton High - Library
1		Library Book, The Big Book of Knights and Castles, Author = Barbara Weisburg, Publication Year = 1993		Poor	Simon Kenton High - Library
1		Library Book, The Birth of the United States 1763-1816, Author = Isaac Asimov, Publication Year = 1974		Poor	Simon Kenton High - Library
1		Library Book, The Birth of the United States, Author = Jim Bishop, Publication Year = 1976		Poor	Simon Kenton High - Library
1		Library Book, The Black Towns, Author = Norman L. Crockett, Publication Year = 1979		Poor	Simon Kenton High - Library
1		Library Book, The Book of Abigail and John, Author = L. H. Butterfield, Publication Year = 1975		Poor	Simon Kenton High - Library
1		Library Book, The Book of the Medieval Knight, Author = Stephen Trunbull, Publication Year = 1995		Fair	Simon Kenton High - Library
1		Library Book, The Boston Massacre, Author = Bonnie L. Lukes, Publication Year = 1998		Poor	Simon Kenton High - Library
1		Library Book, The Boys From Liverpool, Author = Nicholas Schaffner, Publication Year = 1980		Poor	Simon Kenton High - Library
1		Library Book, The Boys' War, Author = Jim Murphy, Publication Year = 1990		Poor	Simon Kenton High - Library
1		Library Book, The British Empire, Author = Gerald W. Johnson, Publication Year = 1969		Poor	Simon Kenton High - Library
1		Library Book, The Brontes , Author = Phyllis Bentley, Publication Year = 1979		Poor	Simon Kenton High - Library
1		Library Book, The Campaign of 1812 in Russia, Author = General Carl von Clausewitz, Publication Year = 1992		Poor	Simon Kenton High - Library
1		Library Book, The Canadian Caper, Author = Jean Pelletier & Claude Adams, Publication Year = 1981		Poor	Simon Kenton High - Library
1		Library Book, The Canadians , Author = Ogden Tanner, Publication Year = 1977		Poor	Simon Kenton High - Library
1		Library Book, The Carter Presidency and Beyond, Author = Laurence H. Shoup, Publication Year = 1980		Poor	Simon Kenton High - Library
1		Library Book, The Cascades , Author = Richard L. Williams, Publication Year = 1977		Poor	Simon Kenton High - Library
1		Library Book, The Changing , Author = Roy Hoopes, Publication Year = 1981		Fair	Simon Kenton High - Library
1		Library Book, The Chinese Americans , Author = William Daley, Publication Year = 1996		Fair	Simon Kenton High - Library
1		Library Book, The Chronicles, Author = Keith Wheeler, Publication Year = 1976		Poor	Simon Kenton High - Library
1		Library Book, The Civil War Dictionary, Author = Mark M. Boatner III, Publication Year = 1959		Poor	Simon Kenton High - Library
1		Library Book, The Collapse of the Soviet Union, Author = David L. Bender, Publication Year = 1999		Poor	Simon Kenton High - Library
1		Library Book, The Concise Jewish Encyclopedia, Author = Cecil Roth, Publication Year = 1980		Poor	Simon Kenton High - Library
1		Library Book, The Cruise of the Arctic Star, Author = Scott O'Dell, Publication Year = 1973		Poor	Simon Kenton High - Library
1		Library Book, The Cycles of American History, Author = Arthur M. Schlesinger, Publication Year = 1986		Poor	Simon Kenton High - Library
1		Library Book, The Dance Makers, Author = Elinor Rogosin, Publication Year = 1980		Poor	Simon Kenton High - Library
1		Library Book, The Dark Ages, Author = Colin and Sarah McEvedy, Publication Year = 1972		Poor	Simon Kenton High - Library
1		Library Book, The Dark Ages, Author = Isacc Asimov , Publication Year = 1968		Poor	Simon Kenton High - Library

**THE KENTON COUNTY SCHOOL DISTRICT
PROPOSED SURPLUS EQUIPMENT LIST**

Quantity	Tag #	Item Description	Model #	Condition	Location
1		Library Book, The Days of the French Revolution, Author = Christopher Hibbert, Publication Year = 1980		Poor	Simon Kenton High - Library
1		Library Book, The Destruction of Black Civilization , Author = Chancellor Williams, Publication Year = 1987		Fair	Simon Kenton High - Library
1		Library Book, The Development of Civilization, Author = Harry J. Carroll et. al., Publication Year = 1962		Poor	Simon Kenton High - Library
1		Library Book, The Diaspora Story, Author = Joan Comay, Publication Year = 1980		Fair	Simon Kenton High - Library
1		Library Book, The Dreyfus Affair, Author = Louis L. Snyder, Publication Year = 1971		Poor	Simon Kenton High - Library
1		Library Book, The Elizabethan Renaissance , Author = A.L. Rowse , Publication Year = 1972		Poor	Simon Kenton High - Library
1		Library Book, The Emergence of Lincoln, Author = Allan Nevins, Publication Year = 1950		Poor	Simon Kenton High - Library
1		Library Book, The Empire Builders , Author = Jim Hicks, Publication Year = 1974		Poor	Simon Kenton High - Library
1		Library Book, The End and the Myth, Author = Paul O'Neil, Publication Year = 1979		Poor	Simon Kenton High - Library
1		Library Book, The Enigma War, Author = Jozef Garlinski, Publication Year = 1979		Poor	Simon Kenton High - Library
1		Library Book, The Eraldry Book, Author = Marvin Grpsswirth, Publication Year = 1981		Poor	Simon Kenton High - Library
1		Library Book, The European Discovery of America, Author = Samuel Eliot Morison, Publication Year = 1971		Poor	Simon Kenton High - Library
1		Library Book, The Evolution of American Taste , Author = William Peirce Randel, Publication Year = 1978		Poor	Simon Kenton High - Library
1		Library Book, The Execution of Charles Horman, Author = Thomas Hauser, Publication Year = 1978		Poor	Simon Kenton High - Library
1		Library Book, The Explorers, Author = Richard Humble, Publication Year = 1978		Poor	Simon Kenton High - Library
1		Library Book, The Eyes and Ears of the Civil War, Author = G. Allen Foster , Publication Year = 1963		Poor	Simon Kenton High - Library
1		Library Book, The Fall of the South, Author = Clark Dougan, Publication Year = 1985		Poor	Simon Kenton High - Library
1		Library Book, The False Peace, Author = Samuel Lipsman, Publication Year = 1985		Poor	Simon Kenton High - Library
1		Library Book, The Fifties, Author = Douglas T. Miller & Marion Nowak, Publication Year = 1977		Poor	Simon Kenton High - Library
1		Library Book, The First Book of the Ancient Maya, Author = Barbara L. Beck, Publication Year = 1965		Poor	Simon Kenton High - Library
1		Library Book, The First Book of the Aztecs, Author = Barbara L. Beck, Publication Year = 1966		Poor	Simon Kenton High - Library
1		Library Book, The First Ships Around the World, Author = W. D. Brownlee, Publication Year = 1977		Poor	Simon Kenton High - Library
1		Library Book, The Flag Book of the United States, Author = Whitney Smith, Publication Year = 1975		Poor	Simon Kenton High - Library
1		Library Book, The French Founders of north America and their Heritage, Author = Sabra Holbrook, Publication Year = 1976		Poor	Simon Kenton High - Library
1		Library Book, The French Revolution, Author = Phyllis Corzine, Publication Year = 1995		Fair	Simon Kenton High - Library
1		Library Book, The Frontiersmen, Author = Paul O'Neil, Publication Year = 1977		Poor	Simon Kenton High - Library
1		Library Book, The Girl Who Talked to Ghosts, Author = I.G. Edmonds, Publication Year = 1979		Poor	Simon Kenton High - Library
1		Library Book, The Good War, Author = Studs Terkel, Publication Year = 1984		Poor	Simon Kenton High - Library
1		Library Book, The Grand Canyon, Author = Robert Wallace, Publication Year = 1973		Poor	Simon Kenton High - Library
1		Library Book, The Great Anlgo-Boer War, Author = Byron Farwell, Publication Year = 1976		Poor	Simon Kenton High - Library
1		Library Book, The Great Chiefs, Author = Benjamin Capps, Publication Year = 1975		Poor	Simon Kenton High - Library
1		Library Book, The Great Divide, Author = Bryce S. Walker, Publication Year = 1973		Poor	Simon Kenton High - Library
1		Library Book, The Great Jazz Artists , Author = James Lincoln Collier, Publication Year = 1977		Poor	Simon Kenton High - Library

**THE KENTON COUNTY SCHOOL DISTRICT
PROPOSED SURPLUS EQUIPMENT LIST**

Quantity	Tag #	Item Description	Model #	Condition	Location
1		Library Book, The Great Rebellion , Author = Ramon Eduardo Ruiz , Publication Year = 1980		Poor	Simon Kenton High - Library
1		Library Book, The Great Wall of China, Author = Tim McNeese, Publication Year = 1997		Poor	Simon Kenton High - Library
1		Library Book, The Greeks , Author = Jane Crisholm, Publication Year = 1990		Poor	Simon Kenton High - Library
1		Library Book, The Gulf War Assessed, Author = John Pimlott and Stephen Badsey, Publication Year = 1992		Poor	Simon Kenton High - Library
1		Library Book, The Haldeman Diaries, Author = H.R. Haldeman, Publication Year = 1994		Poor	Simon Kenton High - Library
1		Library Book, The Heraldic Art Source Book, Author = Peter Spurrier, Publication Year = 1997		Poor	Simon Kenton High - Library
1		Library Book, The High Sierra , Author = Ezra Bowen, Publication Year = 1980		Poor	Simon Kenton High - Library
1		Library Book, The Hinge of Fate, Author = Winston S. Churchill, Publication Year = 1950		Poor	Simon Kenton High - Library
1		Library Book, The History of American Wars, Author = T. Harry Williams, Publication Year = 1981		Poor	Simon Kenton High - Library
1		Library Book, The History of Argentina, Author = Daniel K. Lewis, Publication Year = 2001		Poor	Simon Kenton High - Library
1		Library Book, The History of the United States Flag, Author = Milo M. Quaife, Melvin J. Weig, and Roy E. Appleman, Publication Year = 1960		Poor	Simon Kenton High - Library
1		Library Book, The Hollywood Greats, Author = Barry Norman, Publication Year = 1979		Poor	Simon Kenton High - Library
1		Library Book, The Home Front: U.S.A., Author = Ronald H. Bailey, Publication Year = 1978		Poor	Simon Kenton High - Library
1		Library Book, The Iceman, Author = Don Lessem, Publication Year = 1994		Poor	Simon Kenton High - Library
1		Library Book, The Immigrant Experience in America, Author = Frank J. Coppa and Thomas J. Curran, Publication Year = 1976		Poor	Simon Kenton High - Library
1		Library Book, The Inca, Author = Sonia Bleeker, Publication Year = 1960		Poor	Simon Kenton High - Library
1		Library Book, The Indian Heritage of America, Author = Alvin M. Josephy, Jr., Publication Year = 1980		Poor	Simon Kenton High - Library
1		Library Book, The Inklings, Author = Humphrey Carpenter, Publication Year = 1979		Poor	Simon Kenton High - Library
1		Library Book, The Irish Americans, Author = J. F. Watts, Publication Year = 1996		Fair	Simon Kenton High - Library
1		Library Book, The Israelis , Author = Frank H. Epp, Publication Year = 1980		Poor	Simon Kenton High - Library
1		Library Book, The Israelites , Author = Time-Life Books, Publication Year = 1975		Poor	Simon Kenton High - Library
1		Library Book, The Italian Americans , Author = J. Philip di Franco, Publication Year = 1996		Fair	Simon Kenton High - Library
1		Library Book, The Italian Campaign, Author = Robert Wallace, Publication Year = 1978		Poor	Simon Kenton High - Library
1		Library Book, The Jewish Americans , Author = Howard Muggamin, Publication Year = 1996		Fair	Simon Kenton High - Library
1		Library Book, The Journal of a Japanese Physician, Author = Michiciko Hachiya M.D., Publication Year = 1955		Poor	Simon Kenton High - Library
1		Library Book, The Kennedys, Author = Harvey Rachlin, Publication Year = 1986		Poor	Simon Kenton High - Library
1		Library Book, The Kent State Coverup, Author = Joseph Kelner and James Munves, Publication Year = 1980		Poor	Simon Kenton High - Library
1		Library Book, The Kentucky River, Author = William E. Ellis, Publication Year = 2000		Poor	Simon Kenton High - Library
1		Library Book, The Korean War, Author = Matthew B. Ridgway, Publication Year = 1967		Poor	Simon Kenton High - Library
1		Library Book, The Last 100 Days, Author = John Toland, Publication Year = 1966		Poor	Simon Kenton High - Library
1		Library Book, The Last Cherokee Warriors, Author = Phillip Steele , Publication Year = 1974		Poor	Simon Kenton High - Library
1		Library Book, The Last Wilderness, Author = Nicholas Luard, Publication Year = 1981		Fair	Simon Kenton High - Library

**THE KENTON COUNTY SCHOOL DISTRICT
PROPOSED SURPLUS EQUIPMENT LIST**

Quantity	Tag #	Item Description	Model #	Condition	Location
1		Library Book, The Lessons of History, Author = Will and Ariel Durant, Publication Year = 1968		Poor	Simon Kenton High - Library
1		Library Book, The Life and Death of Nazi Germany, Author = Robert Goldstone, Publication Year = 1967		Poor	Simon Kenton High - Library
1		Library Book, The Life History of the United States: The Growing Years, Author = Margaret L. Coit, Publication Year = 1963		Poor	Simon Kenton High - Library
1		Library Book, The Life History of the United States: The Sweep Westards, Author = Margaret L. Coit, Publication Year = 1963		Poor	Simon Kenton High - Library
1		Library Book, The Lives of the Kings and Queens of France , Author = Duc De Castries , Publication Year = 1979		Poor	Simon Kenton High - Library
1		Library Book, The Living Past of Greece, Author = A.R. and Mary Burn, Publication Year = 1980		Poor	Simon Kenton High - Library
1		Library Book, The Lost Cities of Africa, Author = Basil Davidson, Publication Year = 1970		Poor	Simon Kenton High - Library
1		Library Book, The Lusitania, Author = Colin Simpson, Publication Year = 1972		Poor	Simon Kenton High - Library
1		Library Book, The Macmillan Bible Atlas, Author = Yohanan Aharoni and Michael Avi-Yonah, Publication Year = 1977		Poor	Simon Kenton High - Library
1		Library Book, The Making of a Nation 1775-1789 Volume II, Author = Henry F. Graff, Publication Year = 1963		Poor	Simon Kenton High - Library
1		Library Book, The Making of a Stormtrooper, Author = Peter H. Merkl, Publication Year = 1980		Poor	Simon Kenton High - Library
1		Library Book, The Maya World, Author = Elizabeth P. Benson, Publication Year = 1977		Poor	Simon Kenton High - Library
1		Library Book, The Measure of Greatness, Author = Parton Keese, Publication Year = 1981		Poor	Simon Kenton High - Library
1		Library Book, The Medieval Castle, Author = Don Nardo, Publication Year = 1998		Fair	Simon Kenton High - Library
1		Library Book, The Men in Blue , Author = Larry R. Gerlach, Publication Year = 1980		Poor	Simon Kenton High - Library
1		Library Book, The Men Who Invented Broadway, Author = John Mosedale, Publication Year = 1981		Poor	Simon Kenton High - Library
1		Library Book, The Messages and Papers of Jefferson Davis and the Confederacy Vol. I, Author = James D. Richardson, Publication Year = 2001		Poor	Simon Kenton High - Library
1		Library Book, The Messages and Papers of Jefferson Davis and the Confederacy Vol. II, Author = James D. Richardson, Publication Year = 2001		Poor	Simon Kenton High - Library
1		Library Book, The Mexican War, Author = Time Life Books, Publication Year = 1978		Poor	Simon Kenton High - Library
1		Library Book, The Mississippi, Author = Theodore Geus, Publication Year = 1989		Poor	Simon Kenton High - Library
1		Library Book, The Monument Builders , Author = Robert Wernick, Publication Year = 1973		Poor	Simon Kenton High - Library
1		Library Book, The Mormon Trek West, Author = Joseph E. Brown, Publication Year = 1980		Poor	Simon Kenton High - Library
1		Library Book, The Mummy pf Ramose, Author = Shirley Glubok and Alfred Tamerin, Publication Year = 1978		Poor	Simon Kenton High - Library
1		Library Book, The Mystery of the Pyramids, Author = Humphrey Evans, Publication Year = 1979		Poor	Simon Kenton High - Library
1		Library Book, The Naming of America, Author = Allan Wolk, Publication Year = 1977		Poor	Simon Kenton High - Library
1		Library Book, The Native Americans , Author = Robert F. Spencer and Jesse D. Jennings, Publication Year = 1977		Poor	Simon Kenton High - Library
1		Library Book, The Nazi Connection, Author = F.W. Winterbotham, Publication Year = 1978		Poor	Simon Kenton High - Library
1		Library Book, The Nazis, Author = Robert Edwin Herzstein, Publication Year = 1980		Poor	Simon Kenton High - Library
1		Library Book, The New World Before 1775 Volume I, Author = Henry F. Graff, Publication Year = 1963		Poor	Simon Kenton High - Library
1		Library Book, The Nine Nations of North America, Author = Joel Garreau, Publication Year = 1981		Poor	Simon Kenton High - Library
1		Library Book, The North, Author = Edward Doyle, Publication Year = 1986		Poor	Simon Kenton High - Library
1		Library Book, The Northmen, Author = Thomas Froncek, Publication Year = 1974		Poor	Simon Kenton High - Library

**THE KENTON COUNTY SCHOOL DISTRICT
PROPOSED SURPLUS EQUIPMENT LIST**

Quantity	Tag #	Item Description	Model #	Condition	Location
1		Library Book, The Northwest Coast, Author = Richard L. Williams, Publication Year = 1979		Poor	Simon Kenton High - Library
1		Library Book, The Ohio River, Author = Tom Jackson, Publication Year = 2004		Poor	Simon Kenton High - Library
1		Library Book, The Old West The Townsmen, Author = Keith Wheeler, Publication Year = 1975		Poor	Simon Kenton High - Library
1		Library Book, The Oxford Book of Literary Anecdotes, Author = James Sutherland, Publication Year = 1975		Poor	Simon Kenton High - Library
1		Library Book, The Oxford Classical Dictionary, Author = N. G. L. Hammond and H. H. Scullard, Publication Year = 1978		Poor	Simon Kenton High - Library
1		Library Book, The Oxford Dictionary of English Christian Names, Author = E.G. Withycombe , Publication Year = 1979		Poor	Simon Kenton High - Library
1		Library Book, The Ozarks, Author = Richard Rhodes, Publication Year = 1974		Poor	Simon Kenton High - Library
1		Library Book, The Pacific War, Author = Saburo Ienaga, Publication Year = 1978		Poor	Simon Kenton High - Library
1		Library Book, The Panama Canal, Author = Donald Barr Chidsey, Publication Year = 1970		Poor	Simon Kenton High - Library
1		Library Book, The Pennsylvania Dutch, Author = William T. Parsons, Publication Year = 1976		Poor	Simon Kenton High - Library
1		Library Book, The Persian Gulf War, Author = Don Nardo, Publication Year = 1991		Fair	Simon Kenton High - Library
1		Library Book, The Poison That Fell From the Sky, Author = John G. Fuller, Publication Year = 1977		Poor	Simon Kenton High - Library
1		Library Book, The Polish Americans , Author = Sean Dolan, Publication Year = 1997		Fair	Simon Kenton High - Library
1		Library Book, The Pre-Colombian Civilizations, Author = H. Stierlin, Publication Year = 1979		Poor	Simon Kenton High - Library
1		Library Book, The Prehistory of the Mediterranean, Author = D.H. Trump, Publication Year = 1980		Poor	Simon Kenton High - Library
1		Library Book, The Presidency of Andrew Johnson, Author = Albert Castel, Publication Year = 1979		Poor	Simon Kenton High - Library
1		Library Book, The Presidency of William Howard Taft, Author = Paolo E. Coletta, Publication Year = 1973		Poor	Simon Kenton High - Library
1		Library Book, The Presidents in American History, Author = Charles A. Beard, Publication Year = 1977		Poor	Simon Kenton High - Library
1		Library Book, The Prince and I, Author = Rosemarie Buschow, Publication Year = 1979		Poor	Simon Kenton High - Library
1		Library Book, The Progressive Era, Author = Ernest R. May, Publication Year = 1974		Poor	Simon Kenton High - Library
1		Library Book, The Proud Tower, Author = Barbara W. Tuchman, Publication Year = 1966		Poor	Simon Kenton High - Library
1		Library Book, The Regions of Fame, Author = Wayne Northcutt, Publication Year = 1996		Fair	Simon Kenton High - Library
1		Library Book, The Renaissance and the New World , Author = Giovanni Caselli, Publication Year = 1985		Poor	Simon Kenton High - Library
1		Library Book, The Resistance, Author = Russell Miller, Publication Year = 1979		Poor	Simon Kenton High - Library
1		Library Book, The Revolutionary Soldier, Author = C. Keith Wilbur, Publication Year = 1993		Fair	Simon Kenton High - Library
1		Library Book, The Rise and Fall of the Berlin Wall, Author = R.G. Grant, Publication Year = 1991		Poor	Simon Kenton High - Library
1		Library Book, The River Congo, Author = Peter Forbath, Publication Year = 1977		Poor	Simon Kenton High - Library
1		Library Book, The Roman Empire, Author = Peter Chrisp, Publication Year = 1996		Poor	Simon Kenton High - Library
1		Library Book, The Roosevelt Chronicles , Author = Nathan Miller, Publication Year = 1979		Poor	Simon Kenton High - Library
1		Library Book, The Rowan Story: From Federak Hill to My Old Kentucky Home, Author = Randall Capps, Publication Year = 1976		Poor	Simon Kenton High - Library
1		Library Book, The Saga of the Mountain Soldiers, Author = Curtis W. Casewit, Publication Year = 1981		Poor	Simon Kenton High - Library
1		Library Book, The Sahara, Author = Jeremy Swift, Publication Year = 1978		Poor	Simon Kenton High - Library
1		Library Book, The Screaming Eagles, Author = Milton J. Shapiro, Publication Year = 1976		Poor	Simon Kenton High - Library

**THE KENTON COUNTY SCHOOL DISTRICT
PROPOSED SURPLUS EQUIPMENT LIST**

Quantity	Tag #	Item Description	Model #	Condition	Location
1		Library Book, The Sea Traders, Author = Maitland A. Edey, Publication Year = 1974		Poor	Simon Kenton High - Library
1		Library Book, The Search for Alexander, Author = Nicholas Yalouris and Katerina Rhomiopoulou, Publication Year = 1980		Poor	Simon Kenton High - Library
1		Library Book, The Search for El Dorado, Author = John Hemming, Publication Year = 1978		Poor	Simon Kenton High - Library
1		Library Book, The Second Front, Author = Douglas Botting, Publication Year = 1978		Poor	Simon Kenton High - Library
1		Library Book, The Second World War, Author = John Keegan, Publication Year = 1989		Poor	Simon Kenton High - Library
1		Library Book, The Secret Ship, Author = Ruth Kluger and Peggy Mann, Publication Year = 1978		Poor	Simon Kenton High - Library
1		Library Book, The Secret World War II, Author = Don Lawson, Publication Year = 1978		Poor	Simon Kenton High - Library
1		Library Book, The Serbs, Author = R.G.D. Laffan, Publication Year = 1989		Poor	Simon Kenton High - Library
1		Library Book, The Shadow of the Winter Palace, Author = Edward Crankshaw, Publication Year = 1976		Poor	Simon Kenton High - Library
1		Library Book, The Shaping of North America, Author = Isaac Asimov, Publication Year = 1973		Poor	Simon Kenton High - Library
1		Library Book, The Sierra Madre, Author = Donald Dale Jackson and Peter Wood, Publication Year = 1975		Poor	Simon Kenton High - Library
1		Library Book, The Snake River Country, Author = Don Moser, Publication Year = 1974		Fair	Simon Kenton High - Library
1		Library Book, The Snow Leopard, Author = Peter Matthiessen, Publication Year = 1978		Poor	Simon Kenton High - Library
1		Library Book, The Spanish Main, Author = Peter Wood, Publication Year = 1979		Poor	Simon Kenton High - Library
1		Library Book, The Spartans , Author = L.F. Fitzhardinge, Publication Year = 1980		Poor	Simon Kenton High - Library
1		Library Book, The Spirit of '76, Author = Carl Bridenbaugh, Publication Year = 1975		Poor	Simon Kenton High - Library
1		Library Book, The Starship and the Canoe, Author = Kenneth Brower, Publication Year = 1978		Poor	Simon Kenton High - Library
1		Library Book, The Story of World War II, Author = Stewart Graft, Publication Year = 1978		Poor	Simon Kenton High - Library
1		Library Book, The Structures of Everyday Life , Author = Fernand Braudel, Publication Year = 1979		Poor	Simon Kenton High - Library
1		Library Book, The Student's Activity Atlas, Author = Neil Morris, Publication Year = 1993		Poor	Simon Kenton High - Library
1		Library Book, The Sweep Westward, Author = Margaret L. Coit, Publication Year = 1963		Poor	Simon Kenton High - Library
1		Library Book, The Teheran Contract, Author = Gayle Rivers and James Hudson, Publication Year = 1981		Poor	Simon Kenton High - Library
1		Library Book, The Terrible Secret, Author = Walter Laqueuer, Publication Year = 1980		Poor	Simon Kenton High - Library
1		Library Book, The Tigris Expedition, Author = Thor Heyerdahl, Publication Year = 1980		Fair	Simon Kenton High - Library
1		Library Book, The Times were a Changin', Author = Irwin and Debi Unger, Publication Year = 1998		Poor	Simon Kenton High - Library
1		Library Book, The Titanic: End of a Dream, Author = Wyn Craig Wade, Publication Year = 1979		Poor	Simon Kenton High - Library
1		Library Book, The Trailblazers, Author = Bil Gilbert, Publication Year = 1973		Poor	Simon Kenton High - Library
1		Library Book, The Traitor and the Sky, Author = James Thomas Flexner, Publication Year = 1975		Poor	Simon Kenton High - Library
1		Library Book, The Trial of Joan of Arc, Author = Don Nardo, Publication Year = 1998		Poor	Simon Kenton High - Library
1		Library Book, The Trial of John Brown, Author = James Tackach, Publication Year = 1998		Fair	Simon Kenton High - Library
1		Library Book, The Trouble they Seen: Black People Tell the Story of Reconstruction, Author = Dorothy Sterling, Publication Year = 1976		Poor	Simon Kenton High - Library
1		Library Book, The Ultimate Baby Name Book, Author = Editors of Consumer Guide, Publication Year = 1989		Poor	Simon Kenton High - Library
1		Library Book, The Ultra Secret, Author = F.W. Winterbotham, Publication Year = 1974		Poor	Simon Kenton High - Library

**THE KENTON COUNTY SCHOOL DISTRICT
PROPOSED SURPLUS EQUIPMENT LIST**

Quantity	Tag #	Item Description	Model #	Condition	Location
1		Library Book, The Union Restored, Author = T. Harry Williams, Publication Year = 1974		Poor	Simon Kenton High - Library
1		Library Book, The Union Sundered, Author = Harry T. Williams, Publication Year = 1963		Poor	Simon Kenton High - Library
1		Library Book, The Usborne Book of Scientist, Author = Anthony Marks, Publication Year = 1992		Fair	Simon Kenton High - Library
1		Library Book, The Very Rich Book, Author = Jacqueline Thompson, Publication Year = 1981		Poor	Simon Kenton High - Library
1		Library Book, The Vietnam War, Author = Roger Barr, Publication Year = 1991		Poor	Simon Kenton High - Library
1		Library Book, The Viking World, Author = Jacqueline Simpson, Publication Year = 1980		Poor	Simon Kenton High - Library
1		Library Book, The Vikings, Author = James Graham-Bell and Dafydd Kidd, Publication Year = 1980		Poor	Simon Kenton High - Library
1		Library Book, The War in the Desert, Author = Richard Collier, Publication Year = 1977		Poor	Simon Kenton High - Library
1		Library Book, The Ways of My Grandmothers, Author = Beverly Hungry Wolf, Publication Year = 1980		Poor	Simon Kenton High - Library
1		Library Book, The Western Alliance, Author = Alfred Grosser, Publication Year = 1980		Poor	Simon Kenton High - Library
1		Library Book, The White Lantern, Author = Evan S. Connell, Publication Year = 1980		Poor	Simon Kenton High - Library
1		Library Book, The White Minority, Author = Richard Stiller, Publication Year = 1977		Poor	Simon Kenton High - Library
1		Library Book, The Winds of December, Author = John Dorschner and Roberto Fabricio, Publication Year = 1980		Poor	Simon Kenton High - Library
1		Library Book, The Women Who made the West, Author = The Western Writers of America, Publication Year = 1980		Poor	Simon Kenton High - Library
1		Library Book, The World 100 Years Ago, Author = Burton Holmes, Publication Year = 1998		Fair	Simon Kenton High - Library
1		Library Book, The World's Greatest News Photos, Author = Norback and Gray, Publication Year = 1980		Poor	Simon Kenton High - Library
1		Library Book, The Worldly Economists, Author = Robert Sobel, Publication Year = 1980		Poor	Simon Kenton High - Library
1		Library Book, The Year of the Flying Machine, Author = Genevieve Foster, Publication Year = 1977		Poor	Simon Kenton High - Library
1		Library Book, The Young United States, Author = Edwin Tunis, Publication Year = 1969		Poor	Simon Kenton High - Library
1		Library Book, Their Backs to the Wall, Author = Jon C. Halter, Publication Year = 1980		Poor	Simon Kenton High - Library
1		Library Book, They Come To Paris, Author = Howard Greenfield, Publication Year = 1975		Poor	Simon Kenton High - Library
1		Library Book, They Found Treasure, Author = Robert F. Burgess, Publication Year = 1977		Poor	Simon Kenton High - Library
1		Library Book, This Thing of Darkness, Author = Norman Elder, Publication Year = 1978		Poor	Simon Kenton High - Library
1		Library Book, This Was America, Author = Martin W. Sandler, Publication Year = 1980		Poor	Simon Kenton High - Library
1		Library Book, Thomas Jefferson and the Declaration of Independence, Author = James Munves, Publication Year = 1978		Poor	Simon Kenton High - Library
1		Library Book, Those Wonderful Women in their Flying Machines, Author = Sally VanWagenen Keil, Publication Year = 1979		Poor	Simon Kenton High - Library
1		Library Book, Thunder from Above, Author = John Morrocco, Publication Year = 1984		Poor	Simon Kenton High - Library
1		Library Book, Too Long a Sacrifice, Author = Jack Holland, Publication Year = 1981		Poor	Simon Kenton High - Library
1		Library Book, Tools of War, Author = Edgar C. Doleman Jr., Publication Year = 1985		Poor	Simon Kenton High - Library
1		Library Book, Top Secret Ultra, Author = Peter Calvocoressi, Publication Year = 1980		Poor	Simon Kenton High - Library
1		Library Book, Toward Distant Suns, Author = T.A. Heppenheimer, Publication Year = 1979		Poor	Simon Kenton High - Library
1		Library Book, Travelers, Author = Horrace Sutton, Publication Year = 1980		Poor	Simon Kenton High - Library
1		Library Book, Travels with Charlie, Author = John Steinbeck, Publication Year = 1962		Poor	Simon Kenton High - Library

**THE KENTON COUNTY SCHOOL DISTRICT
PROPOSED SURPLUS EQUIPMENT LIST**

Quantity	Tag #	Item Description	Model #	Condition	Location
1		Library Book, Treasure, Author = Robert Daley, Publication Year = 1977		Poor	Simon Kenton High - Library
1		Library Book, True Escape and Survival Stories, Author = Gurney Williams III, Publication Year = 1977		Poor	Simon Kenton High - Library
1		Library Book, True Spy Stories, Author = James B. Sweeney, Publication Year = 1981		Poor	Simon Kenton High - Library
1		Library Book, Tudor Women, Author = Alison Plowden, Publication Year = 1979		Poor	Simon Kenton High - Library
1		Library Book, Turkey, Author = Neriman Kemal and Selina Kuo, Publication Year = 2001		Fair	Simon Kenton High - Library
1		Library Book, Tutankhamun His Tomb and its Treasures, Author = I.E.S. Edwards, Publication Year = 1976		Poor	Simon Kenton High - Library
1		Library Book, Twelve American Women, Author = Elizabeth Anticaglia, Publication Year = 1975		Poor	Simon Kenton High - Library
1		Library Book, Uncommon Champions , Author = Marty Kaminsky, Publication Year = 2000		Fair	Simon Kenton High - Library
1		Library Book, Underwater Continent: The Continental Shelves, Author = Christie McFall, Publication Year = 1975		Poor	Simon Kenton High - Library
1		Library Book, United States Naval Fighters of World War II, Author = Michael O' Leary, Publication Year = 1980		Poor	Simon Kenton High - Library
1		Library Book, Vigilante , Author = William E. Burrows, Publication Year = 1968		Poor	Simon Kenton High - Library
1		Library Book, Wanderings, Author = Chaim Potok, Publication Year = 1978		Poor	Simon Kenton High - Library
1		Library Book, War & Hope , Author = Prince Norodom Sihanouk, Publication Year = 1980		Poor	Simon Kenton High - Library
1		Library Book, War in Kentucky, Author = James Lee McDonough, Publication Year = 1994		Fair	Simon Kenton High - Library
1		Library Book, War in the Deep, Author = Edwin P. Hoyt, Publication Year = 1978		Poor	Simon Kenton High - Library
1		Library Book, Warriors of Medieval Times, Author = John Matthews and Bob Stewart, Publication Year = 1988		Poor	Simon Kenton High - Library
1		Library Book, Watch Words of Liberty, Author = Robert Lawson, Publication Year = 1957		Poor	Simon Kenton High - Library
1		Library Book, Watergate America in Crisis, Author = Jules Archer, Publication Year = 1975		Poor	Simon Kenton High - Library
1		Library Book, Webster's Biographical Dictionary, Author = A Meriam-Webster, Publication Year = 1980		Poor	Simon Kenton High - Library
1		Library Book, Welcome to the Democratic Republic of the Congo, Author = Jo Wynaden/Nina Kushner, Publication Year = 2002		Fair	Simon Kenton High - Library
1		Library Book, West Bank/Gaza Strip, Author = Rebecca Steffoff, Publication Year = 1999		Fair	Simon Kenton High - Library
1		Library Book, Westward Expansion, Author = Ray Allen Billington, Publication Year = 1974		Poor	Simon Kenton High - Library
1		Library Book, Where Mountains Roar, Author = Lesley Hazleton, Publication Year = 1980		Poor	Simon Kenton High - Library
1		Library Book, White over Black, Author = Winthrop D. Jordan, Publication Year = 1968		Poor	Simon Kenton High - Library
1		Library Book, White Town Drowsing, Author = Ron Powers, Publication Year = 1986		Poor	Simon Kenton High - Library
1		Library Book, Who was Who in the Civil War, Author = John S. Bowman, Publication Year = 1994		Poor	Simon Kenton High - Library
1		Library Book, Wild Alaska , Author = Dale Brown, Publication Year = 1976		Poor	Simon Kenton High - Library
1		Library Book, With Reagan, Author = Edwin Meese III, Publication Year = 1992		Poor	Simon Kenton High - Library
1		Library Book, Women and Wilderness, Author = Anne LaBestille, Publication Year = 1980		Poor	Simon Kenton High - Library
1		Library Book, Women In Ancient Greece and Rome, Author = Marjorie Wall Bingham and Susan Hill Gross, Publication Year = 1983		Poor	Simon Kenton High - Library
1		Library Book, Women in Mathematics , Author = Lynn M. Osen, Publication Year = 1974		Poor	Simon Kenton High - Library
1		Library Book, Women in Writing , Author = Diana Gleasner, Publication Year = 1980		Poor	Simon Kenton High - Library
1		Library Book, Women of the West, Author = Silvia Anne Sheaffer, Publication Year = 1980		Poor	Simon Kenton High - Library

**THE KENTON COUNTY SCHOOL DISTRICT
PROPOSED SURPLUS EQUIPMENT LIST**

Quantity	Tag #	Item Description	Model #	Condition	Location
1		Library Book, Women Pioneers of Science , Author = Louis Haber, Publication Year = 1979		Poor	Simon Kenton High - Library
1		Library Book, World of our Fathers, Author = Milton Meltzer, Publication Year = 1974		Poor	Simon Kenton High - Library
1		Library Book, World War II Resistance Stories, Author = Arthur Prager and Emily Prager, Publication Year = 1979		Poor	Simon Kenton High - Library
1		Library Book, You are your First Name, Author = Ellin Dodge Young, Publication Year = 1983		Poor	Simon Kenton High - Library
1		Library Book, Z. Taylor 1784-1850 M. Fillmore 1800-1874, Author = John F. Farrell, Publication Year = 1971		Poor	Simon Kenton High - Library
1	41033	Memorex CD player, Serial Number = 8561107562		Broken	Simon Kenton High - Library
1	16409/19621 (has two asset tags for some reason)	Mitsubishi large-screen tube TV, Serial Number = O22512		Outdated and obsolete	Simon Kenton High - Library
1		NEC SVGA TV/computer monitor, Serial Number = 85018380S		Broken	Simon Kenton High - Library
1	31823	Panasonic camcorder		Broken	Simon Kenton High - Library
1	13307	Panasonic camcorder, Serial Number = B7HW53420R		Broken	Simon Kenton High - Library
1	13083	Panasonic camcorder, Serial Number = D6IA12841		Broken	Simon Kenton High - Library
1	31359	Panasonic camcorder, Serial Number = F2HL00008		Broken	Simon Kenton High - Library
1		Sony DVD player, Serial Number = 4136854		Broken	Simon Kenton High - Library
1	13487	Sony Handycam, Serial Number = 407657		Outdated and obsolete	Simon Kenton High - Library
1	13486	Sony recordable DVD drive, Serial Number = 5097432		Outdated and obsolete	Simon Kenton High - Library
1	21855	Toshiba DVD/VCR, Serial Number = C401036132		Broken	Simon Kenton High - Library
1		Toshiba DVD/VCR, Serial Number = E25H6861KU5110		Broken	Simon Kenton High - Library
1	30794	Tuffy media cart		Broken	Simon Kenton High - Library
1		Versapoint remote keyboard, Serial Number = KF03022415		Broken	Simon Kenton High - Library
1		Zenith tube TV/computer monitor, Serial Number = 321-353-00384		Outdated and obsolete	Simon Kenton High - Library
1	770005300293	BUS # 154 VIN# 1HVBJAAR31A912894	IHC	RUNS	Transporation - Simon Kenton High
1	770005300295	BUS # 156 VIN#1HVBJAAR71A912896	IHC	Poor	Transporation - Simon Kenton High
1	770005300297	BUS # 158 VIN#1HVBJAAR01A912898 (BAD TRANNY)	IHC	Poor	Transporation - Simon Kenton High
1	770005300298	BUS # 159 VIN#1HVBJAAR21A912899	IHC	RUNS	Transporation - Simon Kenton High
1	770005300289	BUS #150 VIN#4UZA AWAK42CJ43230	FRTLNR	RUNS	Transporation - Simon Kenton High
1	770005300290	BUS #151 VIN# 4UZA AWAK62CJ43231	FRTLNR	RUNS	Transporation - Simon Kenton High
1	9990000056	BUS #161 VIN#4UZA AWAK53CK30314	FRTLNR	RUNS	Transporation - Simon Kenton High
1	9990000057	BUS #162 VIN#1HVBJAAR92A943410 (BURNS OIL)	IHC	RUNS	Transporation - Simon Kenton High
1	9990000058	BUS #163 VIN#1HVBJAAR02A943411	IHC	RUNS	Transporation - Simon Kenton High
1	9990000061	BUS #166 VIN#1HVBJAAR62A943414	IHC	Poor	Transporation - Simon Kenton High
1	770005300287	BUS #648 VIN# 4UZA AWAK62CJ43228	FRTLNR	RUNS	Transporation - Simon Kenton High
1	9990000060	BUS#165 VIN#1HVBJAAR42A943413	IHC	Poor	Transporation - Simon Kenton High
1	9990000062	BUS#167 VIN# 1HVBJAAR82A943415 (BURNS OIL)	IHC	RUNS	Transporation - Simon Kenton High
1	770005300288	BUS#649 VIN#4UZA AWAK82CJ43229	FRTLNR	RUNS	Transporation - Simon Kenton High
1	770005300332	Vehicle # 323, 2000		Poor	Transporation - Simon Kenton High
1	770005300333	Vehicle # 324, 2000		Poor	Transporation - Simon Kenton High
1	770005300340	Vehicle # 327, 2001		Poor	Transporation - Simon Kenton High
52		Harcourt Science ISBN 0153229217 4th grade		Fair	White's Tower Elementary - Gym Storage
31		Harcourt Science ISBN 0153229225 5th grade		Fair	White's Tower Elementary - Gym Storage
55		History Alive ISBN 1583712518		Good	White's Tower Elementary - Gym Storage
53		Kentucky Adventure ISBN 101586854275		Poor	White's Tower Elementary - Gym Storage
58		Kentucky Bluegrass State ISBN 1567330509		Fair	White's Tower Elementary - Gym Storage
58		Math Connects ISBN 9780021077212 3rd grade		Good	White's Tower Elementary - Gym Storage
3		Math Connects ISBN 9780021077441 3rd grade		Fair	White's Tower Elementary - Gym Storage
122		Math Connects ISBN 9780021077229 4th grade		Good	White's Tower Elementary - Gym Storage
112		Math Connects ISBN 9780021077236 5th grade		Good	White's Tower Elementary - Gym Storage
6		Math Connects Teacher Edition ISBN 9780021077465 4th grade		Fair	White's Tower Elementary - Gym Storage
4		Math Connects Teacher Edition ISBN 9780021077489 5th grade		Fair	White's Tower Elementary - Gym Storage
54		Social Studies Alive ISBN 1583712518		Good	White's Tower Elementary - Gym Storage
33		Spotlight on Literacy ISBN 0021858764 4th grade		Fair	White's Tower Elementary - Gym Storage
17		Spotlight on Literacy ISBN 002185882		Good	White's Tower Elementary - Gym Storage
93		Treasures ISBN 0021920125 5th grade		Fair	White's Tower Elementary - Gym Storage
8		Write on Track ISBN 0669408808		Good	White's Tower Elementary - Gym Storage

**THE KENTON COUNTY SCHOOL DISTRICT
PROPOSED SURPLUS EQUIPMENT LIST**

Quantity	Tag #	Item Description	Model #	Condition	Location
16		Write Source ISBN 9780669008982		Good	White's Tower Elementary - Gym Storage
49		Writers Express ISBN 0669386332		Good	White's Tower Elementary - Gym Storage
1	17589	Digital Duplicator		Poor	White's Tower Elementary - Out Building
1	N/A	Sharp AR-M237 Copier		Poor	White's Tower Elementary - Out Building

THE KENTON COUNTY SCHOOL DISTRICT

MEAL PRICING FOR THE 2017-18 SCHOOL YEAR

Breakfast

Grades PK--12 Full Price \$1.40

Reduced Price \$0.30

Lunch

Grades PK – 5 Full Price \$2.25

Grades 6 –12 Full Price \$2.50

Reduced Price \$0.40

LEGAL: THE OFFICE OF CIVIL RIGHTS REQUIRES DISTRICT WEBSITES TO BE ACCESSIBLE TO THOSE WITH DISABILITIES.
FINANCIAL IMPLICATIONS: COST OF CONDUCTING WEBSITE AUDIT FOR COMPLIANCE AND PROGRAMMING COSTS.

POWERS AND DUTIES OF THE BOARD OF EDUCATION

01.1

Legal Status of the Board

CORPORATE POWERS

1. The school district is under the management and control of the Board of Education consisting of five (5) members.
2. The Board is a body politic and corporate with perpetual succession.
3. The Board shall be known as the "Board of Education of *Kenton County*, Kentucky."
4. The Board may sue and be sued; make contracts; expend funds necessary for liability insurance premiums and for the defense of any civil action brought against an individual Board member in an official or individual capacity, or both, on account of an act made in the scope and course of the performance of legal duties as a Board member; purchase, receive, hold, and sell property; issue its bonds to build and construct improvements; and do all things necessary to accomplish the purposes for which it is created.¹
5. The Board has power to act only when it meets in session as a Board and as a Committee of the Whole. The Board shall not be bound in any way by any statement or action on the part of any individual Board member or employee.

NOTICE OF NONDISCRIMINATION

As required by federal law, the District does not discriminate on the basis of race, color, national origin, sex, genetic information, disability, or age in its programs and activities and provides equal access to its facilities to the Boy Scouts and other designated youth groups.

Notice of the name, work address and telephone number of the Title IX Coordinator and the Section 504 Coordinator for the District shall be provided to employees, applicants for employment, students, parents/guardians, and other beneficiaries such as participants in activities offered to the public.

WEBSITE ACCESSIBILITY

The District is committed to ensuring accessibility of its website for students, employees, visitors, and members of the community with disabilities. All pages on the District's website shall conform to Level AA of the Web Content Accessibility Guidelines (WCAG) 2.0 developed by the World Wide Web Consortium (W3C) Web Accessibility Initiative (WAI), or updated equivalents of these guidelines.

Under District developed administrative procedures, students, parents, and members of the public may present a complaint regarding a violation of the Americans with Disabilities Act (ADA), Section 504 related to the accessibility of any official District web presence which is developed by, maintained by, or offered through the District or third party vendors and open sources.

Formatted: sideheading

Formatted: Font:

Formatted: ksba normal

POWERS AND DUTIES OF THE BOARD OF EDUCATION

01.1
(CONTINUED)

Legal Status of the Board

REFERENCE:

¹KRS 160.160
KRS 160.370
Americans with Disabilities Act
Section 504 of the Rehabilitation Act of 1973
Title VI of the Civil Rights Act of 1964
42 U.S.C. 200e, Civil Rights Act of 1964, Title VII
20 U.S.C. 1681, Education Amendments of 1972, Title IX
Genetic Information Nondiscrimination Act of 2008
20 U.S.C. § 7905 (Boy Scouts of America Equal Access Act)
Web Content Accessibility Guidelines

Formatted: ksba normal

RELATED POLICIES:

03.113₃₅ 03.212₃₅ 03.162₃₅ 03.262
05.3₃₅ 09.13₃₅ 09.3211₃₅ 09.42811
10.5

Formatted: ksba normal

LEGAL: HB 520 CREATES A NEW SECTION OF KRS 160 TO ALLOW CHARTER SCHOOLS IN KENTUCKY.

FINANCIAL IMPLICATIONS: POSSIBLE FUNDING GOING FROM LOCAL DISTRICT SCHOOLS TO CHARTER SCHOOLS

POWERS AND DUTIES OF THE BOARD OF EDUCATION

01.11

General Powers and Duties of the Board

ESTABLISHMENT OF SCHOOLS

The Board has general control and management of the public schools in its district. The Board may establish schools and provide for courses and other services it deems necessary for the promotion of education and the general health and welfare of pupils, consistent with the administrative regulations of the Kentucky Board of Education.¹

CHARTER SCHOOLS

KRS 160.1590 provides for charter school authorization, application, evaluation of applications and contracts with a charter school Board of Directors. Pursuant to this statute and Kentucky Board of Education regulations, the Board may serve as an authorizer for charter schools in the District.

Formatted: Space After: 6 pt

Formatted: policytext, Space After: 0 pt

REQUEST FOR WAIVER AND EXEMPTIONS

The Board may authorize the Superintendent to request, on behalf of the District, a waiver of state regulations and/or reporting requirements established by a Kentucky Revised Statute requiring paperwork to be submitted to the Kentucky Board of Education or the Department of Education as permitted by statute.

When approved as a district of innovation by the Kentucky Board of Education, the District may be granted waivers and exemptions from selected Kentucky Administrative Regulations, Kentucky Revised Statutes, and, for a school of innovation, certain Board policies. A school may decide whether it voluntarily chooses to be designated as a school of innovation and, thus, be included in the District's application and plan. However, the Board may require a school identified as persistently low-achieving under KRS 160.346 to participate in the District's plan of innovation.¹¹

RELATIONSHIP WITH THE COMMUNITY

The Board shall interpret the educational needs of the community. Through appropriate dissemination of information, the Board shall keep the community apprised of the goals, purposes, values, condition and needs of the schools.

SCHOOL FUNDS AND PROPERTY

The Board has control and management of all school funds and public school property and may use its funds and property to promote public education.¹

The Board shall oversee the financial management of the District in order to assure that sound business procedures are implemented.

The Board shall provide for the planning, expansion, improvement, financing, construction and maintenance of the physical plant of the District.

ADMINISTRATION

The Board shall exercise generally all powers prescribed by law in the administration of the public school system, appoint the Superintendent of schools, create and abolish positions, establish job classifications, and fix the compensation of employees.¹

General Powers and Duties of the Board**MANAGEMENT**

The Board shall set goals for the District and shall make and adopt, and amend or repeal, policies for its meetings and proceedings for the management of the schools and school property of the District, for the transaction of its business and for the qualifications and duties of employees and the conduct of pupils.

SUBPOENA

The Board may, in any investigation or proceeding before it, concerning a matter that may be a proper subject of inquiry by it, summon witnesses by subpoena, enforce their attendance, and require that they testify under properly administered oath.²

INSURANCE

The Board may set aside funds to provide for liability and indemnity insurance against the negligence of the drivers or operators of school buses, other motor vehicles, and mobile equipment owned or operated by the Board.³ The Board may expend funds necessary for liability insurance premiums and for the defense of any civil action brought against an individual Board member in his official or individual capacity, or both, on account of an act made in the scope and course of his performance of legal duties as a Board member.⁴ The Board shall make available liability insurance coverage for the protection of all members of school councils from liability arising in the course of pursuing their duties as members of the councils.⁹

As long as they pay full cost of premiums required, Board members may choose to participate in any group medical or dental insurance provided by the District for employees.¹⁰

FREE SUPPLIES

The Board may furnish necessary school supplies free of charge to indigent children in its school district, or to such other children as it deems advisable, under such rules and regulations as it may adopt.

The Superintendent shall recommend and the Board shall approve a process to waive fees for students who qualify for free and reduced price lunches. All students who qualify shall be informed in writing of the fee waiver provisions. Mandatory waiver of fees for qualifying students shall be accomplished in compliance with applicable statutory and regulatory requirements.⁵

REPORTS

The Board shall, on forms prepared by the Commissioner of Education and approved by the Kentucky Board of Education, prepare and submit to the Kentucky Board of Education reports on all phases of its school service. It may prepare and publish for the information of the public a report on the progress of its schools.⁶

LEVY OF TAX RATES

As part of the budgetary process, the Board shall levy tax rates in compliance with statutory and regulatory requirements.⁷

POWER TO BORROW MONEY

The Board may borrow money on the credit of the Board and issue negotiable notes in anticipation of revenues from school taxes and state revenue for the fiscal year in which the money is borrowed, and may pledge the anticipated revenues for the payment of principal and interest on the loan.⁸

General Powers and Duties of the Board

ETHICAL STANDARDS

The Board shall endeavor to inspire in the student body a desire to excel in all school activities in keeping with the highest standards of ethical conduct and sportsmanship.

APPRAISAL AND EVALUATION

The Board shall provide for long and short term planning for effective and efficient operation of the District. The Board shall appraise the attainment of broad goals it has set.

The Board shall function as a body of the whole. Individual Board members have no authority over school affairs.

RETENTION OF AUTHORITY

The Board shall extend equal hearing, consideration and involvement in school affairs to all individuals, groups and organizations of the school community, while retaining its responsibility to act on such input in the best interests of the total educational program.

The Board shall provide accountability to the citizens of the District through retention of its decision-making authority and its responsibility for the operation and management of the schools.

CONTRACTS WITH CONSULTANTS

The Board may contract for consulting services to provide specialized advice or assistance to the school system concerning educational, management, or administrative matters.⁴

Proposed contracts with consultants shall be submitted to the Board for approval and shall be accompanied by figures showing the estimated cost of the consulting project to the District. Where appropriate, the Board may require bids for consulting services to be sought.

Consultants who serve the District shall exercise no authority over District employees, but will act only as advisor in accordance with their contract.

APPLICATIONS FOR GRANTS

Schools, employees, and school-related groups who are applying for grants on behalf of the District or District schools shall submit the completed application to the Superintendent/designee for approval prior to submission of the grant. Except as provided by law, such applications shall not be submitted until the Superintendent gives his/her approval.

POWERS AND DUTIES OF THE BOARD OF EDUCATION

01.11
(CONTINUED)

General Powers and Duties of the Board

REFERENCES:

- ¹KRS 160.290
- ²KRS 160.300
- ³KRS 160.310
- ⁴KRS 160.160
- ⁵KRS 160.330; 702 KAR 3:220
- ⁶KRS 160.340
- ⁷KRS 160.470
- ⁸KRS 160.540
- ⁹KRS 160.345
- ¹⁰KRS 160.280; KRS 161.158
- ¹¹KRS 156.108; KRS 160.107; KRS 160.346; 701 KAR 5:140
- KRS 160.1590; KRS 116.200; KRS 156.072
- KRS 156.160; KRS 162.010; KRS 416.560; 702 KAR 4:160
- OAG 91-10; OAG 91-122; OAG 95-10

RELATED POLICIES:

01.41; 01.5; 01.7; 03.124; 03.224; 04.92

Formatted: policytext Char

LEGAL: THE "EVERY STUDENT SUCCEEDS ACT OF 2015 (P. L. 114-95)" INCLUDES AREAS THAT WILL NEED TO BE CONSIDERED WHEN A DISTRICT DEVELOPS ITS DISTRICT IMPROVEMENT PLAN. IN ADDITION, THE ACT EXPANDS THE LIST OF PERSONS TO BE CONSULTED IN DEVELOPMENT OF THE LOCAL PLAN.

FINANCIAL IMPLICATIONS: NONE ANTICIPATED

LEGAL: SB 1 CHANGES VARIOUS DATES SO THAT DATES IN THE PLANNING CYCLE SECTION SHOULD BE DELETED.

FINANCIAL IMPLICATIONS: NONE ANTICIPATED

LEGAL: THE KDLA RECORDS RETENTION SCHEDULE NOW REQUIRES DISTRICT IMPROVEMENT PLANS TO BE RETAINED PERMANENTLY.

FINANCIAL IMPLICATIONS: NONE ANTICIPATED

LEGAL: SB 1 AMENDS KRS 158.649 CHANGING THE BIENNIAL TARGET FOR ELIMINATING ACHIEVEMENT GAPS TO EVERY YEAR. THESE PROPOSED CHANGES ARE IN COMPLIANCE WITH THOSE AMENDMENTS.

FINANCIAL IMPLICATIONS: NONE ANTICIPATED

LEGAL: THE EVERY STUDENT SUCCEEDS ACT OF 2015 REQUIRES THAT BEGINNING IN 2018-2019, STATES AND DISTRICTS DEVELOP REPORT CARDS THAT INCLUDE TIMELY AND ESSENTIAL INFORMATION TO INFORM THE EDUCATIONAL IMPROVEMENT FOR ALL STUDENTS.

FINANCIAL IMPLICATIONS: POSSIBLE COST OF PRINTING AND DISTRIBUTING REPORT CARDS

POWERS AND DUTIES OF THE BOARD OF EDUCATION

01.111

District Planning

PLANNING CYCLE

The District's planning cycle shall follow a process of continuous improvement as data becomes available~~run from November 1-October 31.~~

PLAN REQUIREMENTS

The primary purposes of the Comprehensive District Improvement Plan shall be:

- To improve student achievement on state and federal mandated testing/accountability instruments;
- To eliminate achievement gaps among groups of students; and
- To develop District strategies and services to address deficiencies and/or sustain or strengthen current efforts.

The District plan shall be comprised of a Strategic Plan (longer range) and a Comprehensive District Improvement/ Plan (shorter range). The plan shall be updated every five (5) years on an annual basis.

The District Plan shall provide assistance in reducing physical, mental health, and academic barriers to learning and address student equity. The Superintendent shall present to the Board for review and approval the form and function of the planning process, including format and timelines.

The Comprehensive District Improvement/ Plan (CDIP) shall reflect both the Strategic Plan and the Comprehensive School Improvement Plan (CSIP). The plan structure shall include the components set out in 703 KAR 5:225, the Every Student Succeeds Act of 2015 (ESSA), and KRS 158.649.

As part of the District planning process, the Board shall review District academic performance on the state assessments for various groups of students in compliance with legal requirements. Upon agreement of the council, or the Principal if there is not a council, and the Superintendent, the Board shall establish an biennial/annual target for each school for reducing identified gaps in achievement.²

District Planning**PLANNING COMMITTEE**

A District planning committee, representative of the community and the school district, shall be appointed by the Superintendent and approved by the Board to develop, monitor, and annually update a Strategic Plan and a [Comprehensive](#) District Improvement Plan (CDIP) as stated herein. The committee shall include teachers, principals, council members, [other school leaders](#), [paraprofessionals](#), central office administrators, [administrators](#), Board member(s), classified staff, parents, community representatives, and a recent high school graduate.

The Superintendent shall develop, and present to the Board for review, procedures for appointment and training of the planning committee. The Superintendent shall make the procedures known to the community and school personnel.

Selection of committee members shall reflect reasonable minority representation and encourage active minority participation.¹

The [Comprehensive](#) District Improvement Plan shall be compiled by District Staff and shared with the Strategic Planning Committee prior to Board review and action.

PUBLIC REVIEW

The Strategic Plan and the plan shall have public review prior to presentation to the Board for final adoption.

BOARD APPROVAL

The Strategic Plan shall be presented to the Board for review and approval by December 1. The [Comprehensive](#) District Improvement Plan shall be presented to the Board for review and approval by May 30.

IMPLEMENTATION

The District shall maintain a copy of each plan ~~for at least five (5) years permanently~~ and, consistent with the District's planning cycle, post the current plan on the District's web site.

The plan shall serve as a resource for Board decision making.

SCHOOL PLANS

The District plan shall be broad enough to allow each school to develop its own School Improvement Plan, within the goals and objectives of the District.

DISTRICT REPORT CARDS

[The District shall send a District report card to parents containing information about performance as outlined in KRS 158.6453 and 703 KAR 5:140, and information on electronic access to a summary of the results for the District shall be published in the newspaper with the largest circulation in the county.](#)

[In addition to the above requirements, beginning the 2018-2019 school year and annually thereafter, the District shall post the District report card on its website, as required by ESSA. District report cards shall be widely accessible to the public, in an understandable and uniform format, and when possible, written in a language that parents can understand.](#)

POWERS AND DUTIES OF THE BOARD OF EDUCATION

01.111
(CONTINUED)

District Planning

REFERENCES:

¹KRS 156.500

²KRS 158.649

[KRS 158.6453](#); KRS 160.290; [KRS 160.340](#); KRS 160.345

[703 KAR 5:140](#); 703 KAR 5:225; 704 KAR 3:390

P. L. 114-95, (Every Student Succeeds Act of 2015)

RELATED POLICIES:

02.44;~~02.441~~; 02.442;~~04.1~~; 09.21

LEGAL: HB 195 AMENDS MULTIPLE STATUTES TO CHANGE THE GENERAL EDUCATION DIPLOMA (GED) TO HIGH SCHOOL EQUIVALENCY DIPLOMA.
FINANCIAL IMPLICATIONS: NONE ANTICIPATED

POWERS AND DUTIES OF THE BOARD OF EDUCATION

01.2

Board Member Qualifications

ELIGIBILITY

To be eligible for membership on the Board, a person must meet the following qualifications:¹

1. Has attained the age of twenty-four (24) years;
2. Has been a citizen of Kentucky for at least three (3) consecutive years preceding his/her election;
3. Is a legally qualified voter of the district for which s/he is elected;²

EDUCATION

4. Has completed at least the twelfth grade or has been issued a ~~High School Equivalency Diploma~~ ~~or has received a high school diploma through participation in the external diploma program;~~ High School Diploma
5. Cannot hold a state office requiring the constitutional oath;
6. Is not a member of the General Assembly;
7. Cannot hold or discharge the duties of any civil or political office, deputyship, or agency under the city or county of his/her residence;

Formatted: ksba normal

Formatted: ksba normal

Formatted: ksba normal

Formatted: ksba normal

NO CONFLICT OF INTEREST

8. Has no interest, direct or indirect, in the sale to the Board of books, stationery or any other property, materials, supplies, equipment, or services for which school funds are expended;
9. Has never been removed from membership on a Board of Education for cause; and
10. Has no relative, as defined in KRS 160.180, employed by the District. This prohibition does not apply to a member holding office on July 13, 1990 who has a relative who was initially employed by the District before the member was elected to the Board.

A Board member shall be eligible for reelection unless s/he becomes disqualified.

REFERENCES:

¹KRS 160.180

²Moore v. Tiller, KY., 409 S.W. 2d 813 (1966)
OAG 88-35

LEGAL: SB 50 SETS NEW GUIDELINES FOR DEVELOPMENT OF THE SCHOOL CALENDAR INCLUDING SPECIFIC REQUIREMENTS FOR MEETINGS IN WHICH BOARDS HEAR DISCUSSION AND ADOPT SCHOOL CALENDARS.
FINANCIAL IMPLICATIONS: NONE ANTICIPATED

POWERS AND DUTIES OF THE BOARD OF EDUCATION

01.42

Regular Meetings

By August of each year the Board shall adopt a schedule of regular meetings for the following year (September - August), identifying the date, time and place of each meeting. Rescheduled regular meetings shall be noticed and held as special meetings.^{1 &4}

PUBLICITY

All meetings of the Board, and any committees or subcommittees thereof, shall be held at specified times and places which are convenient to the public. The schedule of regular meetings shall be made available to the public.²

Note: Additional notice requirements applicable to regular meetings held for purposes of adopting the school calendar are located in KRS 158.070 and are covered in Board Policy 08.3.

Formatted: Default Paragraph Font, Not Small caps

Formatted: Default Paragraph Font, Not Small caps

Formatted: Default Paragraph Font, Not Small caps

Formatted: Default Paragraph Font, Not Small caps

OPEN MEETINGS

All meetings of a quorum of the members of the Board at which any public business is discussed or at which any action is taken are to be public meetings, open to the public at all times, except as provided in KRS 61.810.³

VIDEO TELECONFERENCES

The Board may conduct its meeting by video teleconference. Notice of a video teleconference shall comply with the requirements of KRS 61.820. In addition, the notice shall clearly state that the meeting will be a video teleconference and precisely identify the locations involved, including the location, if any, that is primary.

The same procedures with regard to participation, distribution of materials and other matters shall apply in all video teleconference locations.

REFERENCES:

¹KRS 160.270

²KRS 61.820; OAG 78-274; OAG 78-614

³KRS 61.810

⁴92-OMD-1677; 04-OMD-056

KRS 158.070

KRS 61.826

RELATED POLICIES:

01.421; 01.43; 01.44; 08.3; 08.31

Formatted: policytext Char

RECOMMENDED: THIS CHANGE IS RECOMMENDED BECAUSE THERE IS NO STATUTORY MANDATE FOR A MEETING "AS EARLY AS IS PRACTICABLE" IN THE LAST YEAR OF THE SUPERINTENDENT'S CONTRACT, ALTHOUGH SUCH REMAINS GOOD PRACTICE. THE CHANGE ALLOWS FOR PERMISSIBLE VARIATIONS IN TIMING AS MAY BE COVERED IN SUPERINTENDENT CONTRACTS OR THE SUPERINTENDENT EVALUATION PROCESS.
FINANCIAL IMPLICATIONS: NONE ANTICIPATED

ADMINISTRATION

02.1311

Contract Renewal of Superintendent

REVIEW OF CONTRACT

As ~~early~~ as practical in the calendar year in which the Superintendent's contract expires, the Board ~~may~~^{will} meet to consider the performance and to consider whether to renew the Superintendent's contract. This provision shall not be interpreted as prohibiting the Board from reviewing the Superintendent's performance and considering the renewal of the Superintendent's contract at an earlier date as may be permitted by law.

The Board may grant an extension of the Superintendent's contract as permitted by law.

NEW CONTRACT

The Board may agree to enter into a new contract with the Superintendent at any time so long as the term of no Board member will expire in the interim between the making of a contract and its effective date.¹ The new contract cannot become effective until the expiration of the present contract.

REFERENCES:

¹KRS 160.350

OAG 78-274; 12-OMD-145

Board of Education of McCreary City v. Nevels, Ky App., 551 S.W.2d 15

LEGAL: SB 1 AMENDS KRS 158.6453 TO NO LONGER REQUIRE WRITING PORTFOLIOS AND KRS 160.345 TO PROVIDE THAT COUNCIL POLICY ON USE OF SPACE DURING THE SCHOOL DAY RELATES TO IMPROVING CLASSROOM TEACHING AND LEARNING. ALSO, CAMBRIDGE ADVANCED INTERNATIONAL HAS BEEN ADDED AS A POSSIBLE EXAMINATION OPPORTUNITY.
FINANCIAL IMPLICATIONS: NONE ANTICIPATED

ADMINISTRATION

02.4241

School Council Policies (SBDM)

ADOPTION OF POLICY

The school council shall adopt policy to be implemented by the Principal in each of the following areas of responsibility:

1. Determination of curriculum including needs assessment and curriculum development; Such policies shall determine the writing program for the school, ~~including use of writing portfolios~~ consistent with KRS 158.6453, to be submitted to the Kentucky Department of Education for review and comment.
2. Assignment of all instructional and non-instructional staff time;
3. Assignment of students to classes and programs within the school;
 - Placement of students from the household of an active duty service member or civilian military employee transferring into the District before or during the school year shall be based initially on enrollment in courses offered at the sending school and/or educational assessments conducted at that school. Course placement includes, but is not limited to, Honors, International Baccalaureate, ~~Advanced~~ Placement, Cambridge Advanced International, vocational, technical, and career pathways courses. Initial placement does not preclude the District/school from performing subsequent evaluations to ensure appropriate placement and continued enrollment of students in the course(s).
 - Each secondary school-based decision making council shall establish a policy on the recruitment and assignment of students to ~~a~~Advanced ~~p~~Placement (AP), International Baccalaureate (IB), Cambridge Advanced International, dual enrollment, and dual credit courses that recognizes that all students have the right to participate in a rigorous and academically challenging curriculum.
4. Determination of the schedule of the school day and week, subject to the beginning and ending times of the school day and school calendar and transportation requirements established by the Board;
5. Determination of the use of school space during the school day related to improving classroom teaching and learning;
6. Planning and resolution of issues regarding instructional practices;
7. Selection and implementation of discipline and classroom management techniques as a part of a comprehensive school safety plan, including responsibilities of the student, parent, teacher, counselor and principal;
8. Selection of extracurricular programs and determination of policies relating to student participation based on academic qualifications and attendance requirements, program evaluation and supervision;

The school shall facilitate the opportunity for transitioning military children's inclusion in extracurricular activities to the extent they are otherwise qualified, regardless of application deadlines.

School Council Policies (SBDM)**ADOPTION OF POLICY (CONTINUED)**

9. Adoption of a school emergency plan and implementation of safety practices required by KRS 158.162;
10. Procedures, consistent with local Board policy, for determining alignment with state standards, technology utilization, and program appraisal;
11. Commitment to a parent involvement process that provides for:
 - a. Establishing an open, parent-friendly environment;
 - b. Increasing parental participation;
 - c. Improving two-way communication between school and home, including what their child will be expected to learn; and
 - d. Developing parental outreach programs.
12. Procedures to assist the council with consultation in the selection of personnel by the Principal, including but not limited to meetings, timelines, interviews, review of written applications, and review of references. Procedures shall address situations in which members of the council are not available for consultation.
13. Schools with K-5 organization, or any configuration thereof, shall develop and implement, in compliance with requirements of federal and state law and board policy, a wellness policy that includes moderate to vigorous physical activity each day, encourages healthy choices among students, and incorporates an assessment tool to determine each child's level of physical activity on an annual basis. The policy may permit physical activity to be considered part of the instructional day, not to exceed thirty (30) minutes per day, or one hundred and fifty (150) minutes per week. (In the absence of a council, the Principal of the school shall develop and implement the required wellness policy.)
The Superintendent/designee shall provide assistance in identifying strategies and options to promote daily moderate to vigorous physical activity for students, which may include those that increase strength and flexibility, speed heart rate and breathing and stress activities such as stretching, walking, running, jumping rope, dancing, and competitive endeavors that involve all students.

It is permissible for a council policy to be a statement of acceptance of an existing school or Board policy or for the council to delegate the responsibility to the administration.

It is recommended that councils do not adopt a policy at the meeting in which the policy is first introduced.

OTHER POLICIES

Councils may adopt policies for areas other than those listed above to provide an environment that enhances student achievement and to help the school meet goals established by law and by the Board, provided the policies adopted are consistent with Board policies in those areas.

School Council Policies (SBDM)**REVIEW OF POLICIES**

Before final adoption of a council policy, it shall be reviewed by the Superintendent who may request that the proposed policy be reviewed by the Board Attorney. Any concerns shall be shared with the council within ten (10) working days of the Superintendent's receipt of the draft policy. If there are concerns, the Superintendent shall provide a copy of the council policy to the Board for review, along with any concerns s/he and the Board Attorney may have noted, such as possible conflicts with state and federal laws or contractual obligations, liability and/or health and safety questions, and budgetary issues.

The review process is not intended to interfere with a council's authority to adopt and implement legally and operationally permissible policies. Therefore, it is the Board's intent that information resulting from the review process be shared with the council in a timely manner.

COMPLIANCE WITH BOARD POLICY

In the development and application of school policies as permitted by statute, schools operating under SBDM shall comply with those policies that fall within the authority of the Board, including but not limited to those prohibiting discrimination based on age, race, sex, color, religion, national origin, political affiliation, or disability.

MANUAL

Each school council shall maintain a manual of council policies and make such a manual available to the school's council members, working committees and staff, and to the public, Superintendent and Board.

WAIVER OF STATE REGULATIONS

School councils who decide to request a waiver of state regulations and/or reporting requirements established by a Kentucky Revised Statute requiring paperwork to be submitted to the Kentucky Board of Education or the Department of Education shall submit the supporting information to the Superintendent as required by law. The Superintendent shall then forward the request to the Kentucky Board of Education.

SCHOOLS OF INNOVATION

In a designated school of innovation participating in a district of innovation application and plan, the council may request a waiver from KRS 160.345 or specific provisions within that statute by conducting a vote as set out in KRS 160.107.

REFERENCES:

KRS 156.072; KRS 156.160; KRS 156.730; KRS 156.735
KRS 158.197; KRS 158.645; KRS 158.6451; KRS 158.6453
KRS 158.162; KRS 160.345; KRS 160.348
KRS 156.108; KRS 160.107; 701 KAR 5:140
OAG 93-55; OAG 94-29; 702 KAR 7:140; 704 KAR 3:510
Board of Educ. of Boone County v. Bushee, Ky., 889 S.W. 2d 809 (1994)
U. S. Dept. of Agriculture's *Dietary Guidelines for Americans*

RELATED POLICIES:

01.11; 02.422; 02.4231; 03.112; 08.1
09.126 (re requirements/exceptions for students from military families)

LEGAL: SB 1 AMENDS KRS 160.345 TO NO LONGER GIVE THE SUPERINTENDENT AUTHORITY TO APPOINT THE PRINCIPAL IN SCHOOLS BELOW THE ASSISTANCE LINE.

FINANCIAL IMPLICATIONS: NONE ANTICIPATED

LEGAL: SB 1 PROVIDES AN ALTERNATIVE PRINCIPAL SELECTION PROCESS THAT MAY BE USED BY THE SCHOOL COUNCIL.

FINANCIAL IMPLICATIONS: NONE ANTICIPATED

ADMINISTRATION

02.4244

School Hiring

PRINCIPAL SELECTION

When a vacancy exists in the position of school Principal, the outgoing Principal shall not serve on the council during the Principal selection process.

A vacancy is created in the position of Principal by the resignation, removal, transfer, retirement or death of the current Principal.

The candidate selected by the council shall be employed by the Superintendent.

In the event the Principal resigns before the end of the school year or becomes unable to perform the duties of a Principal, the Superintendent shall appoint a Principal for the interim period. The interim/acting Principal shall act in the role of chairperson only to facilitate the operation of the council and shall not vote on council decisions, unless otherwise authorized by council procedures.

The Superintendent/designee shall serve as the Chair of the council for the purpose of the hiring process and shall have voting rights during the selection process. The council shall have access to the applications of all persons certified for the position. The Principal shall be elected on a majority vote of the membership of the council.

No Principal who has been previously removed from a position in the District for cause may be considered for appointment as Principal.

~~When a Principal vacancy occurs and the school has an index score in the lowest one-third (1/3) of all schools below the assistance line and a completed scholastic audit finds a lack of effectiveness of the Principal and the council, the Superintendent shall appoint a Principal after consulting with the council.~~

The council shall undergo training, with a trainer of its choice, in recruitment and interviewing techniques prior to carrying out the process of selecting a new Principal. The Board encourages the council to follow one (1) or more of the following practices when arranging for this training:

1. Selection of a trainer approved by the Kentucky Association of School Councils (KASC);
2. Selection of a trainer certified by the Kentucky Department of Education (KDE); and/or
3. Requiring the trainer selected to emphasize recruiting and interviewing techniques that reflect model standards developed by KASC.

ALTERNATIVE PRINCIPAL SELECTION PROCESS

The following Principal selection process may be used by the school council:

Prior to a meeting called to select a Principal, all school council members shall receive informational materials regarding Kentucky Open Records and Open Meetings laws and sign a nondisclosure agreement forbidding the sharing of information shared and discussions held in the closed session:

1. The Superintendent shall convene the school council and move into closed session as provided in KRS 61.810(1)(f) to confidentially recommend a candidate;

Formatted: Normal, Justified, Space After: 4 pt

Formatted: Normal, Justified, Space After: 4 pt,
Numbered + Level: 1 + Numbering Style: 1, 2, 3, ... +
Start at: 1 + Alignment: Left + Aligned at: 0.25" +
Indent at: 0.5"

School Hiring**ALTERNATIVE PRINCIPAL SELECTION PROCESS (CONTINUED)**

2. The council shall have the option to interview the recommended candidate while in closed session; and

3. After any discussion, at the conclusion of the closed session, the council shall decide, in a public meeting by majority vote of the membership of the council, whether to accept or reject the recommended Principal candidate.

If the recommended candidate is selected, and the recommended candidate accepts the offer, the name of the candidate shall be made public during the next meeting in open session.¹

If the recommended candidate is not accepted by the school council under the Alternative Principal Selection Process, then the Principal Selection process above applies.¹

If the recommended candidate is not accepted by the school council, the confidentially recommended candidate's name and the discussions of the closed session shall remain confidential under KRS 61.810(1)(f), and any documents used or generated during the closed meeting shall not be subject to an open records request as provided in KRS 61.878(1)(i) and (j).

A school council member who is found to have disclosed confidential information regarding the proceeding of the closed session shall be subject to removal from the school council by the Kentucky Board of Education.

Discretionary authority exercised by a school council pursuant to the statutory alternative Principal selection process shall not violate provisions of any employer-employee bargained contract existing between the District and its employees.

Formatted: Normal, Justified, Space After: 4 pt, Numbered + Level: 1 + Numbering Style: 1, 2, 3, ... + Start at: 1 + Alignment: Left + Aligned at: 0.25" + Indent at: 0.5"

Formatted: Space After: 4 pt, Numbered + Level: 1 + Numbering Style: 1, 2, 3, ... + Start at: 1 + Alignment: Left + Aligned at: 0.25" + Indent at: 0.5", Font Alignment: Auto

Formatted: Normal, Justified, Space After: 4 pt

Formatted: Normal, Justified, Space After: 4 pt

Formatted: Font color: Auto

Formatted: Font color: Auto

Formatted: Font color: Auto

Formatted: Font color: Auto

OTHER VACANCIES

When the position to be filled in the school is other than that of Principal, the Principal, after consulting with the council, in accordance with procedures established by the council shall fill the position from a list of qualified applicants provided by the Superintendent. The Superintendent shall provide names of all additional applicants to the Principal upon request when qualified applicants are available.

The Superintendent may forward to the council names of qualified applicants who have certification pending from the Education Professional Standards Board pursuant to state law. Applicants subsequently employed shall provide evidence they are certified prior to assuming the duties of their position.

If the applicant is the spouse of the Superintendent and meets the requirements of KRS 160.380, s/he shall only be employed upon the recommendation of the Principal and the approval of a majority vote of the school council.

PERSONNEL DECISIONS

Personnel decisions made at the school level shall be binding on the Superintendent who completes the hiring process. The council shall not have the authority to recommend transfers or dismissals.

ADMINISTRATION

02.4244
(CONTINUED)

School Hiring

REFERENCES:

1KRS 160.345
KRS 160.380
OAG 91-149; OAG 92-131; OAG 92-78
OAG 95-10; OAG 96-38

RELATED POLICIES:

02.4241; 03.11; 03.21

LEGAL: SB 1 AMENDS KRS 158.6458 TO SET SCHOOL TARGETS FOR ELIMINATING ACHIEVEMENT GAPS BY FEBRUARY 1 OF EACH YEAR.
FINANCIAL IMPLICATIONS: NONE ANTICIPATED

ADMINISTRATION

02.44

Accountability

ANNUAL SCHOOL REPORT

Each school council shall report annually at a public meeting of the Board, to parents, the Superintendent, and the Board of Education the objectives for the year, outcomes, and task accomplishments. The report shall describe the school's progress in meeting the educational goals set forth in KRS 158.6451 and District goals established by the Board.¹ The report shall be disseminated to all parents affiliated with the school.

The annual report shall be completed by June 30 of each year and shall include, but not be limited to, a three (3) year comparison of dropout rate, retention rate, attendance, achievement scores, percent of free and reduced lunches and number of transfer students.

The format of the report shall be determined by the Board on recommendation of the Superintendent and shall include what the council set out to accomplish, to what extent it was accomplished, and other accomplishments.

REVIEW OF ACHIEVEMENT GAP PLANS

By February 1 of each year, each school-based decision making council, or the Principal if there is not a council, shall, with the involvement of parents, faculty, and staff, set the school's targets for eliminating any achievement gap and submit them to the Superintendent.

Biennially; Annually, the Board shall review in a public meeting the portion of each school's eComprehensive iImprovement pPlan that sets forth the activities and schedule to reduce the achievement gaps among various groups of students.¹

REFERENCES:

¹KRS 160.340; KRS 160.345
KRS 158.645; KRS 158.6451; KRS 158.6458
KRS 158.649
KRS 158.750; KRS 160.290
703 KAR 4:040

LEGAL: SB 1 AMENDS THE APRIL 1 DEADLINE FOR REVIEW OF STUDENT ASSESSMENT DATA TO JANUARY 1.

FINANCIAL IMPLICATIONS: NONE ANTICIPATED

LEGAL: SB 1 REQUIRES SCHOOL PRINCIPALS TO COMPLETE SCHOOL PROFILE REPORTS BY OCTOBER 1, SIGNED BY SBDM MEMBERS AND THE SUPERINTENDENT, AND SUBMIT ELECTRONICALLY TO KDE WITH THE ORIGINAL REPORT MAINTAINED AT THE BOARD OFFICE.

FINANCIAL IMPLICATIONS: NONE ANTICIPATED

LEGAL: SB 1 AMENDS KRS 158.6453 TO REMOVE THE HIGH SCHOOL AND COLLEGE READINESS EXAMINATION FROM INCLUSION IN THE STATE STUDENT ASSESSMENT. IN ADDITION, CAMBRIDGE ADVANCED INTERNATIONAL HAS BEEN ADDED AS A POSSIBLE EXAMINATION OPPORTUNITY.

FINANCIAL IMPLICATIONS: NONE ANTICIPATED

ADMINISTRATION

02.441

Assessment of Student Progress (SBDM)

REVIEW OF ASSESSMENT DATA

By ~~April-January~~ 1 of each year and in keeping with the improvement planning process and timeline, the school council shall review student assessment data provided annually by the Kentucky Department of Education. After reviewing the data, the council shall adopt, modify, or revise the school's plan to assist each student in making progress toward statutory goals. This process shall address achievement gaps between various groups of students as required by law. In addition, the plan shall be submitted to the Superintendent and Board for review. In a school without a council, the Principal shall complete the review and planning process with the involvement of parents, faculty, and staff.

~~Beginning with the 2012-2013 school year, the assessment data review process shall be completed by October 1 of each year.~~

PROFILE REPORTS

By October 1, each school Principal shall complete the school profile report, have it signed by ~~members of the school council, or Principal if no council exists, and Superintendent, and submit it to the Kentucky Department of Education. The report shall be transmitted electronically with the original maintained on file at the Board office and available to the public upon request.~~

Formatted: policytext

REPORT TO BOARD

The Superintendent shall devise a schedule for Principals to present written reports to the Board regarding progress being made toward their school's educational objectives. The reports shall be in a format easily understood by parents and the community and shall make comparisons with the school's performance the previous year and any data available that compares the school to state or national standards.

The information to be reported shall include, but not be limited to, results on the state-mandated accountability test(s), ~~high school and college readiness tests~~, college entrance exams (high school only), Advanced Placement/International Baccalaureate Exams/Cambridge Advanced International (high school only), and summaries of grades assigned by teachers.

SUMMARY REPORT TO COMMUNITY AND PARENTS

The information reported to the Board shall be put in summary format and shall be reported to parents of each student and made available to the community. The Superintendent shall devise the format to be used.

Assessment of Student Progress**INDIVIDUAL REPORTS**

Each year, an individual student report shall be provided to parents of students in grades three through eight (3-8) in accordance with statutory requirements. ~~Beginning with the 2010-2011 school year,~~ Teachers and parents/guardians of each primary student shall be informed of results from reading and mathematics diagnostic assessments and prompts.

REFERENCES:

KRS 158.645; KRS 158.6451; KRS 158.6453; KRS 158.6455
KRS 158.6457; KRS 158.6459; KRS 158.649; KRS 160.345

RELATED POLICIES:

02.442; 08.221; 08.222; 08.5

LEGAL: BEGINNING IN 2018-2019, THE EVERY STUDENT SUCCEEDS ACT OF 2015 REQUIRES THAT STATES AND DISTRICTS DEVELOP REPORT CARDS THAT INCLUDE TIMELY AND ESSENTIAL INFORMATION TO INFORM THE EDUCATIONAL IMPROVEMENT FOR ALL STUDENTS.
FINANCIAL IMPLICATIONS: POSSIBLE COST OF PRINTING AND DISTRIBUTING REPORT CARDS

ADMINISTRATION

02.442

Comprehensive School Improvement Plan

RESPONSIBILITY

Each school council, or Principal, in a school without a council, shall develop, monitor, and annually update a Comprehensive School Improvement Plan (CSIP).

In an SBDM school, the school council shall organize a planning process, consistent with District's established planning process.

In a school without a council, the Principal shall appoint a School Planning Committee comprised, at a minimum, of four (4) teachers, four (4) parents, and a community representative. The high school(s) shall include a student on the committee. The community representative shall not be a teacher, spouse of a teacher, or a parent of child(ren) attending the District schools.

The primary purposes of the CSIP shall be:

- To improve student achievement on state and federal mandated testing/accountability instruments; and
- To eliminate achievement gaps among groups of students.

FORM

Unless the school planning committee requests and is granted a waiver by the Board, the school committee shall use any improvement plan format that has been established and approved by the Board. The CSIP structure shall include the component set out in 703 KAR 5:225, Every Student Succeeds Act of 2015 (ESSA), and the elements required by KRS 158.649.

In addition, the school council, or school planning committee appointed by the Principal if there is no school council, shall review annually the school's disaggregated student data and revise the school's improvement plan, as required by applicable statute and regulation, to address any achievement gaps between various groups of students.

The plan shall also address the reduction of physical and mental health barriers to learning, student equity, District safety and student discipline assessments, and District goals established by the Board.

The school plan shall serve as a resource for school/council decision making and shall be posted to the school's web site.

PUBLIC REVIEW

The Principal shall convene a public meeting at the school to present and discuss the plan prior to submitting it to the Superintendent and Board.

SCHOOL REPORT CARDS

Each school shall send to parents a school report card containing information about school performance as outlined in KRS 158.6453 and 703 KAR 5:140, and information on electronic access to a summary of the results for the District shall be published in the newspaper with the largest circulation in the county.

Comprehensive School Improvement Plan**SCHOOL REPORT CARDS (CONTINUED)**

In addition to the above requirements, beginning the 2018-2019 school year and annually thereafter, each school shall post its school report card on its website as required by ESSA. School report cards shall be widely accessible to the public, in an understandable and uniform format, and when possible, written in a language that parents can understand.

BOARD REVIEW

The school's plan for eliminating gaps among various groups of students shall be presented to the Board for its review and comment. The Board may share its comments, in writing, with the council.

In keeping with Board Policy 02.44, each School Council or School Planning Committee shall annually report to the Board regarding the progress toward achieving the goals and desired outcomes and meeting the needs identified in the improvement plan, including those for student groups for whom data indicate an achievement gap exists.

REFERENCES:

KRS 158.645; KRS 158.6451; KRS 158.6453; KRS 158.649
KRS 160.290; KRS 160.345
703 KAR 5:140; 703 KAR 5:225
P. L. 114-95 (Every Student Succeeds Act of 2015)

Formatted: Font: Not Bold

Formatted: Font: Not Bold

RELATED POLICIES:

01.111; 02.432; 02.44

LEGAL: FEDERAL REGULATION 45 C.F.R. § 1302.90 REQUIRES DISTRICTS WITH HEAD START PROGRAMS TO HAVE THE RESULTS OF A CRIMINAL RECORDS CHECK FOR HEAD START EMPLOYEES ON FILE. FEDERAL AUDITORS MAY ASK TO SEE DISTRICT POLICY ADDRESSING THIS REQUIREMENT.

FINANCIAL IMPLICATIONS: COSTS OF RUNNING ADDITIONAL BACKGROUND CHECKS

LEGAL: THE EVERY STUDENT SUCCEEDS ACT PROHIBITS EMPLOYERS FROM PROVIDING ANYTHING MORE THAN ADMINISTRATIVE AND PERSONNEL FILES FOR SCHOOL EMPLOYEES, CONTRACTORS, OR AGENTS THAT THEY KNOW OR HAVE PROBABLE CAUSE TO BELIEVE HAVE ENGAGED IN SEXUAL MISCONDUCT WITH A MINOR OR STUDENT.

FINANCIAL IMPLICATIONS: NONE ANTICIPATED

LEGAL: SB 236 AMENDS KRS 160.380 TO REQUIRE APPLICANTS TO PROVIDE A LETTER FROM THE CABINET FOR HEALTH AND FAMILY SERVICES STATING THAT THERE ARE NO FINDINGS OF SUBSTANTIATED CHILD ABUSE OR NEGLECT ON RECORD. THIS BECOMES EFFECTIVE ON JULY 1, 2018.

FINANCIAL IMPLICATIONS: NONE ANTICIPATED

LEGAL: HB 269 AMENDS KRS 160.380 TO PERMIT A RELATIVE TO BE HIRED AS A SUBSTITUTE FOR A CERTIFIED OR CLASSIFIED EMPLOYEE IF THE RELATIVE MEETS SPECIFIC GUIDELINES.

FINANCIAL IMPLICATIONS: NONE ANTICIPATED

PERSONNEL

03.11

- CERTIFIED PERSONNEL -

Hiring

SUPERINTENDENT'S RESPONSIBILITIES

All appointments, promotions, and transfers of certified personnel for positions authorized by the Board shall be made by the Superintendent who, at the first meeting following the actions, shall notify the Board of same. Such notification shall be recorded in the Board minutes.

EFFECTIVE DATE

Personnel actions shall not be effective until the employee receives written notice of such action from the Superintendent. Certified employees may be appointed by the Superintendent for any school year at any time after February 1 preceding the beginning of the school year.

QUALIFICATIONS

The Superintendent shall employ only individuals who are certified for the positions they will hold and who possess qualifications established by law, regulation and Board policy, except in the case where no individual applies who is properly certified and/or who meets established qualifications set by Board policy.

Beginning in the 2017-2018 school year, aAll teachers shall meet applicable certification or licensure requirements as defined by state and federal regulation.³

CRIMINAL BACKGROUND CHECK AND TESTING

Applicants, employees, and student teachers assigned within the District shall undergo records checks and testing as required by applicable statutes and regulations.¹

Each application or renewal form provided applicants for a certified position shall conspicuously state the following: "FOR THIS TYPE OF EMPLOYMENT, STATE LAW REQUIRES A NATIONAL AND STATE CRIMINAL HISTORY BACKGROUND CHECK AS A CONDITION OF EMPLOYMENT".¹

Beginning July 1, 2018, individual applicants shall provide a letter from the Cabinet for Health and Family Services stating that there are no findings of substantiated child abuse or neglect on record. In addition, each application or renewal form provided to applicants for a certified position shall conspicuously state the following:

Hiring

CRIMINAL BACKGROUND CHECK AND TESTING (CONTINUED)

"FOR THIS TYPE OF EMPLOYMENT, STATE LAW REQUIRES A NATIONAL AND STATE CRIMINAL HISTORY BACKGROUND CHECK AND HAVE A LETTER, PROVIDED BY THE INDIVIDUAL, FROM THE CABINET FOR HEALTH AND FAMILY SERVICES STATING THE EMPLOYEE IS CLEAR TO HIRE BASED ON NO FINDINGS OF SUBSTANTIATED CHILD ABUSE OR NEGLECT FOUND THROUGH A BACKGROUND CHECK OF CHILD ABUSE AND NEGLECT RECORDS MAINTAINED BY THE CABINET FOR HEALTH AND FAMILY SERVICES AS A CONDITION OF EMPLOYMENT."

Formatted: Normal, Justified, Space After: 4 pt

As permitted by KRS 160.380, employment shall be contingent on receipt of records documenting that the individual does not have a conviction for a felony sex crime or as a violent offender as defined in KRS 17.165 or other conviction determined by the Superintendent to bear a reasonable relationship to the ability of the individual to perform the job. Probationary employment shall terminate on receipt of a criminal history background check documenting a conviction for a felony sex crime or as a violent offender.

Formatted: Font: 12 pt

Additionally, beginning July 1, 2018, employment shall also be contingent on receipt of a letter from the Cabinet provided by the individual documenting that the individual does not have a substantiated finding of child abuse or neglect in records maintained by the Cabinet.

Criminal records checks on persons employed in Head Start programs shall be conducted in conformity with 45 C.F.R. § 1302.90.

Formatted: Font: 12 pt

JOB REGISTER

The Superintendent or the Superintendent's designee shall maintain in the Central Office a job register listing all current job openings in the District. The register shall describe the duties and qualifications for each opening, and District employment policies shall be attached to the register. The job register shall be open to public inspection during Central Office business hours.

VACANCIES POSTED

All vacancies, as they occur, shall be listed in the central office directory and posted in all school buildings and updated on the Kenton County webpage.

No vacancy shall be filled until it has been posted for thirty (30) calendar days, unless a waiver has been granted by the Kentucky Department of Education in order to prevent disruption of the instructional program. Waivers shall be requested within thirty (30) calendar days prior to the beginning of the school year and, as they occur, during the school year. In those instances where a vacancy occurs during the school year, the position shall be filled on a one (1) year contract basis.

Any teacher who was involuntarily transferred during the past three (3) years from one building to another will be notified by the central office staff if a vacancy occurs in the building from which the teacher was transferred.

The Superintendent shall conduct a search to locate minority candidates to be considered for a vacant position.

REVIEW OF APPLICATIONS

Each application shall be reviewed and each applicant so notified upon initial application. Applications shall be kept on file for three (3) years.

Hiring

RELATIONSHIPS

The Superintendent shall not employ a relative of a member of the Board unless the relative was initially employed by the District prior to the tenure of the Board member and the member was seated on the Board prior to July 13, 1990.

A relative may be employed as a substitute for a certified or classified employee if the relative is not:

1. A regular full-time or part-time employee of the District;
2. Accruing continuing contract status or any other right to continuous employment;
3. Receiving fringe benefits other than those provided other substitutes; or
4. Receiving preference in employment or assignment over other substitutes.¹

A relative of the Superintendent shall not be employed. ~~No Principal's relative shall be employed in the Principal's school.~~

Relatives of current District employees may be employed. ~~They shall not be assigned to positions wherein they are directly responsible to or would directly supervise a relative.~~

CONTRACT

Except for noncontracted substitute teachers, all certified personnel shall enter into written contracts with the District.

JOB DESCRIPTION

All employees shall receive a copy of their job description and responsibilities.

INTENT

Under procedures developed by the Superintendent, employees may be requested to indicate their availability for employment for the next school year.

REASONABLE ASSURANCE OF CONTINUED EMPLOYMENT

Each year all full-time and part-time certified employees shall be notified in writing by the last day of school if they have reasonable assurance of continued employment for the following school year.

Certified employees assigned extra duties such as coaching, but are not otherwise employed by the District on a full-time basis, shall be notified in writing by the last day of that assigned duty if they have reasonable assurance of continued employment in that or a similar capacity for the following school year.

EMPLOYEES SEEKING A JOB CHANGE

Other than the routine transmission of administrative and personnel files, District employees are prohibited from assisting a school employee, contractor, or agent in obtaining a new job if the individual knows, or has probable cause to believe, that such school employee, contractor, or agent engaged in sexual misconduct regarding a minor or student in violation of the law and such school employee, contractor, or agent does not meet the exceptions outlined in 20 U.S.C. 7926.

Formatted: Numbered + Level: 1 + Numbering Style: 1, 2, 3, ... + Start at: 1 + Alignment: Left + Aligned at: 0.25" + Indent at: 0.5", Font Alignment: Auto

Hiring

EMPLOYMENT OF RETIREES

Hiring of certified personnel who have previously retired under ~~K~~TRS shall be in compliance with applicable legal requirements.²

Full-time employment is defined as employment in a position that requires service on a continuing basis equal to seventy percent (70%) or more of normal full-time service for that position as established by the Kenton County Board of Education.

Part-time employment is defined as less than seventy percent (70%) of the time established by the Kenton County Board of Education for each position.

PART-TIME EMPLOYMENT AND SUBSTITUTE POSITIONS

All part-time employees and substitutes filling ~~Kentucky~~ Teachers Retirement System eligible positions will require regular employee contributions to the ~~Kentucky~~ Teachers Retirement System. Part-time and substitute employees filling ~~Kentucky~~ Teachers Retirement System eligible positions will no longer contribute social security contributions from these wages.

Retirees employed on a part-time basis that have thirty (30) or more years of service credit to the ~~Kentucky~~ Teachers Retirement System or any state teachers retirement system or retired prior to July 1, 2002, can earn seventy-five percent (75%) of their last annual compensation measured on a daily rate increased by the CPI index established by the ~~Kentucky~~ Teachers Retirement System or the current Rank two (2) with fifteen (15) years experience level on the Kenton County Board of Education certified salary schedule, measured on a daily rate, whichever is less.

Retirees employed on a part-time basis that have less than thirty (30) years service credit with the ~~Kentucky~~ Teachers Retirement System or any state teacher retirement system or retired prior to July 1, 2002, can earn sixty-five percent (65%) of their last annual compensation measured on a daily rate increased by the CPI index established by the ~~Kentucky~~ Teachers Retirement System or the current Rank two (2) with twelve (12) years experience level on the Kenton County Board of Education certified salary schedule, measured on a daily rate, whichever is less.

Retirees employed in substitute positions that are ~~Kentucky~~ Teachers Retirement System eligible will be paid from the substitute teacher salary schedule established by the Kenton County Board of Education, but not to exceed the above limitations set forth for retirees employed part-time.

FULL-TIME EMPLOYMENT

All retirees employed full-time in ~~Kentucky~~ Teachers Retirement System eligible positions are required to make regular employee contributions to the ~~Kentucky~~ Teachers Retirement System. Retirees employed full-time will not make employee contributions to social security from these wages.

Retirees employed on a full-time basis that have thirty (30) or more years of service credit in the ~~Kentucky~~ Teachers Retirement System or any state teacher retirement system or retired prior to July 1, 2002, can earn seventy-five percent (75%) of their last annual compensation measured on a daily rate increased by the CPI index established by the ~~Kentucky~~ Teachers Retirement System or the current Rank two (2) with fifteen (15) years experience level on the Kenton County Board of Education certified salary schedule, measured on a daily rate, whichever is less. This provision does not apply to out-of-state retirees hired prior to July 1, 2002.

Hiring**FULL-TIME EMPLOYMENT (CONTINUED)**

Retirees employed on a full-time basis that have less than thirty (30) years service credit with the ~~Kentucky~~ Teachers Retirement System or any state teacher retirement system or retired prior to July 1, 2002, can earn sixty-five percent (65%) of their last annual compensation measured on a daily rate increased by the CPI index established by the ~~Kentucky~~ Teachers Retirement System or the current Rank two (2) with twelve (12) years experience level on the Kenton County Board of Education certified salary schedule, measured on a daily rate, whichever is less.

All retirees employed full-time in ~~Kentucky~~ Teachers Retirement System eligible positions are required to make regular employee contributions to the ~~Kentucky~~ Teachers Retirement System. Retirees employed full-time will not make employee contributions to social security from these wages.

Retirees employed on a full-time basis that have thirty (30) or more years of service credit in the ~~Kentucky~~ Teachers Retirement System or any state teacher retirement system or retired prior to July 1, 2002, can earn seventy-five percent (75%) of their last annual compensation measured on a daily rate increased by the CPI index established by the ~~Kentucky~~ Teachers Retirement System or the current Rank two (2) with fifteen (15) years experience level on the Kenton County Board of Education certified salary schedule, measured on a daily rate, whichever is less. This provision does not apply to out-of-state retirees hired prior to July 1, 2002.

Retirees employed on a full-time basis that have less than thirty (30) years service credit with the ~~Kentucky~~ Teachers Retirement System or any state teacher retirement system or retired prior to July 1, 2002, can earn sixty-five percent (65%) of their last annual compensation measured on a daily rate increased by the CPI index established by the ~~Kentucky~~ Teachers Retirement System or the current Rank two (2) with twelve (12) years experience level on the Kenton County Board of Education certified salary schedule, measured on a daily rate, whichever is less.

The ~~Kentucky~~ Teachers Retirement System must approve each of these positions annually. Retirees employed full-time must have medical insurance coverage through the Kenton County Board of Education.

REQUIRED BREAK IN SERVICE

Retirees are eligible for full-time employment after a one (1) year break in service if returning to the same employer. Retirees are eligible for full-time employment after a ninety (90) day break in service if returning to a different employer.

Retirees are eligible for part-time and substitute employment after a ninety (90) day break in service regardless of the employer.

There is no break in service required for employees retired prior to July 1, 2001.

WAIVER OF ANNUITY

Retired members may freeze their annuity with the ~~Kentucky~~ Teachers Retirement System and return to work full-time at the Kenton County Board of Education's established salary schedule level. The member will no longer receive their ~~Kentucky~~ Teachers Retirement System annuity and medical insurance must be carried with the Kenton County Board of Education.

PERSONNEL

03.11
(CONTINUED)

Hiring

REFERENCES:

¹KRS 160.380

²KRS 161.605; 702 KAR 1:150

³P. L. 114-95, (Every Student Succeeds Act of 2015)

[20 U.S.C. 7926](#); [42 U.S.C. § 9843a\(g\)](#)

34 C.F.R. 200.55-200.56; [45 C.F.R. § 1302.90](#)

KRS 17.160; KRS 17.165

KRS 156.106; KRS 160.345; KRS 160.390

KRS 161.042; KRS 161.611; KRS 161.750

KRS 335B.020; KRS 405.435

16 KAR 9:080; 702 KAR 3:320; 704 KAR 7:130

OAG 73-333; OAG 91-10; OAG 91-149; OAG 91-206

OAG 92-1; OAG 92-59; OAG 92-78; OAG 92-131; OAG 97-6

Records Retention Schedule, Public School District

RELATED POLICIES:

01.11; 02.4244; 03.132

LEGAL: THE "EVERY STUDENT SUCCEEDS ACT OF 2015 (P. L. 114-95)" REQUIRES PARENTS TO BE INFORMED WHEN THEIR CHILD HAS BEEN ASSIGNED OR TAUGHT FOR FOUR (4) OR MORE CONSECUTIVE WEEKS BY A TEACHER NOT CERTIFIED IN THAT GRADE LEVEL AND SUBJECT AREA.

FINANCIAL IMPLICATIONS: NONE ANTICIPATED

PERSONNEL

03.112

- CERTIFIED PERSONNEL -

Certification and Records

CERTIFICATION

The Board shall set certification requirements for teachers of all grades/courses, including elective courses, in compliance with applicable legal requirements.

All persons appointed to positions requiring Kentucky certification shall present to the Superintendent a copy of the required certificate prior to assuming the duties of the position.

It shall be the responsibility of the employee to see that the required certification is on file in the Superintendent's Office and is kept current at all times.

NOTICE TO PARENTS OF TEACHER'S QUALIFICATIONS/CERTIFICATION

If the school receives Title I funds, the District shall notify parents of students attending the school annually that they may request the District to provide information regarding the professional qualifications of their child's classroom teachers. In complying with such requests, the District shall provide the information designated by federal law.

Schools receiving Title I funds shall notify parents when their child has been assigned to, or has been taught for four (4) or more consecutive weeks by, a teacher who does not meet applicable state certification or licensure requirements at the grade level and subject area in which the teacher has been assigned.

CERTIFICATION FOR TEACHING ELECTIVE COURSES

The Principal/designee shall forward to the Superintendent the course description for proposed new or revised elective courses, with a proposal for certification requirements for teachers of the course. The Superintendent shall present this information, along with a recommendation for certification requirements, to the Board for its approval.

In determining certification requirements for elective courses, the Board shall observe the following standards:

1. A teacher's preparation program should align with the basic structure of the elective course.
2. Teachers of interdisciplinary electives should be certified in at least one (1) of the disciplines included in the course.

REFERENCES:

KRS 160.350; KRS 161.020; KRS 161.048
KRS 161.730; KRS 161.740; KRS 161.750
KRS 161.760; KRS 161.780; KRS 161.790
KRS 161.800; KRS 161.810
16 KAR 1:030; 702 KAR 3:320
34 C.F.R. 200.61
P. L. 114-95, (Every Student Succeeds Act of 2015)

PERSONNEL

03.112
(CONTINUED)

Certification and Records

RELATED POLICIES:

02.4241; 03.11; 03.5

LEGAL: CHANGES TO 702 KAR 7:065 ADD A REQUIREMENT THAT COACHES AT THE MIDDLE SCHOOL LEVEL OBTAIN AND MAINTAIN CPR CERTIFICATION AND PROVIDE DOCUMENTATION TO SCHOOL.
FINANCIAL IMPLICATIONS: COST OF TRAINING AND CERTIFICATION

PERSONNEL

03.1161

- CERTIFIED PERSONNEL -

Coaches and Assistant Coaches

TRAINING

Any middle or high school coach (head or assistant, paid or unpaid) shall successfully complete all training required by the District, the Kentucky Board of Education, the Kentucky High School Athletic Association, and state law and regulation. This shall include safety and first aid training and providing the school documentation of successful completion of a C.P.R. course that includes the use of an automatic defibrillator and first aid training, conducted by an instructor or program approved by a college or university, the American Red Cross, American Heart Association, or other bona fide accrediting agency. Initial certification shall use in-person instruction with certification updated as required by the approving agency.²

Formatted: ksba normal

Nonfaculty coaches and nonfaculty assistants shall complete District training that includes information on the physical and emotional development of students of the age with which they will be working, the District's and school's discipline policies, procedures for dealing with discipline problems, and safety and first aid training. Follow-up training shall be provided annually.¹

Formatted: ksba normal, Superscript

Formatted: Space After: 4 pt

EVALUATION

Each athletic coach shall be evaluated by the Head Coach, Athletic Director and/or Principal, using an instrument designed to assess performance and inter-personal relationships, coaching performance, and related responsibilities in accordance with applicable legal requirements. The evaluation process shall include the following components:

1. Identification of strengths;
2. Identification of areas needing improvement;
3. Provision for professional growth and development of the coach; and
4. Improving the overall athletic program.

Paraprofessionals selected for non-teaching, coaching positions shall meet all the requirements as specified in state law and regulation and the bylaws of the Kentucky High School Athletic Association (KHSAA). Under KRS 156.070 and related regulations, non-teaching personnel may be selected to serve as coaches.

REFERENCES:

¹KRS 161.185

²702 KAR 7:065

KRS 156.070; KRS 160.445

KRS 161.180; ~~KRS 161.185~~

Formatted: ksba normal, Font: 12 pt, Superscript

Formatted: ksba normal, Font: 12 pt

Formatted: ksba normal, Font: 12 pt, Superscript

Formatted: ksba normal, Font: 12 pt

RELATED POLICIES:

~~03.2141~~; 09.211; 09.311

Formatted: ksba normal

LEGAL: HB 378 AMENDS KRS 337.070 TO REQUIRE PAPER OR ELECTRONIC STATEMENTS BE GIVEN TO EMPLOYEES. IN ADDITION, IF STATEMENTS ARE PROVIDED ELECTRONICALLY THEN EMPLOYEES MUST BE GIVEN ACCESS TO A COMPUTER AND PRINTER TO REVIEW AND PRINT SAID STATEMENTS.

FINANCIAL IMPLICATIONS: PRINTING COSTS FOR STATEMENTS

PERSONNEL

03.121

- CERTIFIED PERSONNEL -

Salaries

SINGLE-SALARY BASIS

All salaries for certified personnel shall be based on a single-salary schedule providing, at minimum, for the number of working days required by law.

Although a school may submit a request for an increment for an extended employment position, extra service, or related adjustments, the Board must set increments in pay for positions requiring services beyond those normally expected of other positions if the duties rendered extend beyond the regular school day or require extended days.

Employees transferring to the District from a public, nonpublic, or parochial elementary or secondary school or from a college or university that is approved by the public accrediting authority in the state in which professional experience was rendered shall be credited with experience as defined in KRS 157.320.

EXTENDED EMPLOYMENT

Compensation for employment contracted beyond the minimum number of working days required by law shall be prorated.

Extended employment positions shall be established in a position job description, funded in the District budget, and specified in an addendum to the employee's contract.

Addition of days to be worked beyond the original contract or additional days of extended employment for a position require prior Board approval before the change goes into effect.

EXTRA SERVICES, SUPPLEMENTS AND SUPERVISION

The Board shall annually establish a schedule of compensation for extra services and supervision. As provided under law, teachers who attain certification from the National Board for Professional Teaching Standards shall be given an annual salary supplement of \$2000 for the life of the certificate.

RANK AND EXPERIENCE

The rank and experience of certified personnel shall be determined at time of hire. The Board shall direct the Superintendent to validate all experience of professional personnel employed in the District.

Changes in rank and experience shall be determined on September 15 of each year.

To assist with the budgeting process, candidates for National Board certification shall notify the Superintendent/designee in writing prior to September 15 that certification is pending in order for the employee to receive any rank-related increase retroactive to the beginning of the school year.

Salaries**EXCEPTION**

The Superintendent's salary may be established without regard to the above-mentioned schedules.

PAYROLL DISTRIBUTION

Checks will be issued according to a schedule approved by the Board. The District shall furnish the employee with either a paper or electronic statement. If statements are provided electronically, employees shall be provided access to a computer and printer for review and printing of their statement.

At the close of the school year, employees who have completed all responsibilities and duties may request to be paid their remaining salary prior to the end of the fiscal year.

DIRECT DEPOSIT

All newly hired employees and substitutes shall participate in the direct deposit payroll program.

QUALIFICATIONS

Employees shall be responsible for providing the Superintendent with all required certificates, health examinations, and verifications of experience prior to beginning work.

NOTICE OF SALARY

If a negotiated salary agreement between the Board of Education and the Kenton County Education Association has been reached, not later than forty-five (45) days before the first student attendance day of the succeeding school year or June 15, whichever occurs earlier, the Superintendent shall notify all certified personnel of the best estimate of the salary for the coming year.

LIST OF SALARIES

The Board shall maintain for public scrutiny a factual list of individual salaries of its employees for the fiscal year just closed and may furnish that list by mail to a newspaper qualified under KRS 424.120 to publish advertisements for the District.

PAYROLL DEDUCTIONS

The Board shall approve all payroll deductions as specified by KRS 161.158 and Board Policy 03.1211.

REFERENCES:

KRS 157.075; KRS 157.320; KRS 157.350; KRS 157.360
KRS 157.390; KRS 157.395; KRS 157.397; KRS 157.420
KRS 160.290; KRS 160.291
KRS 161.1211; KRS 161.134; KRS 161.168; KRS 161.760
KRS 337.070; KRS 424.120; KRS 424.220; 16 KAR 1:040; OAG 97-25
702 KAR 3:060; 702 KAR 3:070; 702 KAR 3:100; 702 KAR 3:310
29 C.F.R. Section 541.303, 29 C.F.R. Section 541.602, 29 C.F.R. Section 541.710

RELATED POLICIES:

03.114, 03.1211, 03.4

Formatted: ksba normal

Formatted: ksba normal

LEGAL: ENACTMENT OF SB 6 (2017) PROHIBITS THE AUTOMATIC WITHHOLDING OR DEDUCTION FROM PAYROLL FOR DUES OR FEES FOR EMPLOYEE ORGANIZATIONS, ASSOCIATIONS, OR UNIONS WITHOUT PRIOR WRITTEN CONSENT FROM THE EMPLOYEE. SUCH WITHHOLDINGS CANNOT BE MADE BASED SIMPLY ON AN EMPLOYEE'S FAILURE TO "OPT OUT." AN AFFIRMATIVE WRITTEN AUTHORIZATION IS REQUIRED. SB 6 PROVIDES THAT EXISTING CONTRACTS WITH EMPLOYEE ORGANIZATIONS/EMPLOYEES RELATING TO WITHHOLDINGS CAN CONTINUE TO BE HONORED. GIVEN THAT THIS NEW LAW TOOK EFFECT IN JANUARY OF 2017, IT IS UNLIKELY THAT ANY EXCEPTION FOR EXISTING CONTRACTS WILL APPLY GOING FORWARD (2017-18 YEAR AND BEYOND). YOU SHOULD CONSULT SCHOOL DISTRICT COUNSEL IF YOU HAVE QUESTIONS REGARDING ANY SUCH EXISTING CONTRACTS.
FINANCIAL IMPLICATIONS: NONE ANTICIPATED

PERSONNEL

03.1211

- CERTIFIED PERSONNEL -

Salary Deductions

MANDATORY DEDUCTIONS

Mandatory payroll deductions made by the Board include:

1. State and federal income taxes;
2. Occupational tax, when applicable;
3. The Teachers' Retirement System of the State of Kentucky;
4. Any deductions required as a result of judicial process, e.g., salary attachments, etc.; and
5. Medicare (FICA) - applicable to personnel newly hired after 3/31/86.

OPTIONAL DEDUCTIONS

Pursuant to the provisions of KRS 161.158, the following optional payroll deductions are authorized by the Board for those employees who choose to participate:

1. Board approved health/life insurance program;
2. Board approved Tax Sheltered Annuity program;
3. Other state approved deferred compensation plan;
4. Board approved credit union;
5. State-designated Flexible Spending Account (FSA) and Health Reimbursement Account (HRA) plans;
6. Membership dues for professional teachers' organizations;
7. Membership dues in professional administrators' or supervisors' organizations.

Deductions for membership dues of an employee organization, association, or union shall only be made upon the express written consent of the employee. This consent may be revoked by the employee at any time by written notice to the employer.

ADDITIONAL DEDUCTIONS

Additional payroll deductions requested by employee shall be made only with the Superintendent's approval. Administrative procedures may limit the number of participants required before additional programs are approved.

REFERENCES:

KRS 160.291; KRS 161.158

KRS 336.134

702 KAR 1:035; OAG 72-802

Absences and Excuses

Pupils are required to attend regularly and punctually the school in which they are enrolled. Recording of absences and tardies shall be made in compliance with the requirements of 702 KAR 7:125.¹

TRUANCY DEFINED

Any student who has attained the age of six (6), but has not reached his/her eighteenth (18th) birthday, who has been absent from school without valid excuse for three (3) days or more, or tardy without valid excuse on three (3) days or more, is a truant.

Any student enrolled in a public school who has attained the age of eighteen (18) years, but has not reached his/her twenty-first (21st) birthday, who has been absent from school without valid excuse for three (3) or more days, or tardy without valid excuse on three (3) or more days, is a truant.

Any student who has been reported as a truant two (2) or more times is an habitual truant.

Truants shall be reported to the Principal and then to the Director of Pupil Personnel both of whom shall take appropriate action.

Unexcused absences from any class or grade that exceed ten per cent (10%) of the instructional days in any grading period, semester, or school year may result in the student's receiving no credit for the semester or school year.

~~Students who are sixteen (16) years of age or older, whose unexcused absences exceed ten per cent (10%) of the instructional days in any grading period, semester, or school year may be withdrawn with parent/guardian permission following the proper withdrawal procedures or expelled for the balance of the semester or school year. These students may re-enter the next semester or school year. Before a decision for dismissal is made, all concerned parties shall be invited to attend a hearing to attempt a resolution of the problem.~~

For the purposes of establishing a student's status as a truant, a student's attendance record is cumulative for an entire school year. When students transfer from one Kentucky district to another, attendance information from the previous district shall become part of their official attendance record for that school year.

EXCUSED ABSENCES

An excused absence or tardiness is one for which work may be made up, such as those occurring as a result of:

1. Death, family emergencies (as determined by the Principal) or severe illness in the pupil's immediate family,
 Unless an exception is granted by the Principal, notes from parents verifying a student's illness shall be accepted for up to three (3) events of absence per grading or nine (9) days per school year.
2. Illness of the pupil (A physician's statement shall be required for the fourth day and all subsequent days of absence each grading period),
3. Doctor or dentist appointments,
4. Religious holidays and practices,

Absences and Excuses**EXCUSED ABSENCES (CONTINUED)**

5. Court-ordered appearances,
6. One (1) day for attendance at the Kentucky State Fair,
7. Documented military leave,
8. One (1) day prior to departure of parent/guardian called to active military duty,
9. One (1) day upon the return of parent/guardian from active military duty,
10. Visitation for up to ten (10) days with the student's parent, de facto custodian, or person with legal custody who, while on active military duty stationed outside of the country, is granted rest and recuperation leave,
11. Ten (10) days for students attending basic training required by a branch of the United States Armed Forces, or
12. Other valid reasons as determined by the Principal, including trips qualifying as educational enhancement opportunities.

Students shall be granted an excused absence for up to ten (10) school days to pursue an educational enhancement opportunity determined by the Principal to be of significant educational value. This opportunity may include, but not be limited to, participation in an educational foreign exchange program or an intensive instructional, experiential, or performance program in one (1) of the core curriculum subjects of English, science, mathematics, social studies, foreign language, and the arts.

Unless the Principal determines that extenuating circumstances exist, requests for date(s) falling within State or District testing periods shall not be granted.

The Principal's determination may be appealed to the Superintendent/designee whose decision may then be appealed to the Board under its grievance policy and procedures.

Students receiving an excused absence under this section shall have the opportunity to make up school work missed and shall not have their class grades adversely affected for lack of class attendance or class participation due to the excused absence.

NOTIFICATION PROCEDURE

Parents are requested to call the school by 10:00 a.m. to report their child's absence on that day. When students return to school following an absence, they must bring a statement signed by their parent or doctor in order to receive an excused absence.

MAKE-UP WORK

On return to school from an absence, students are responsible for contacting their teachers concerning make-up work. The time allowed to complete make-up work shall not exceed two (2) weeks.

Absences and Excuses**SUSPENSIONS**

Students who have been suspended shall not be allowed to make up daily work. They shall be allowed to make up major projects and tests, assignments made before they were suspended that are due during the period of suspension, and assignments made during the suspension that are due after the suspension ends.

REFERENCES:

¹702 KAR 7:125

KRS 36.396, KRS 38.470, KRS 40.366

KRS 158.070, KRS 158.183, KRS 158.293, KRS 158.294

KRS 159.035, KRS 159.140, KRS 159.150, KRS 159.180

OAG 76-566, OAG 79-68, OAG 79-539, OAG 91-79, OAG 96-28

RELATED POLICIES:

09.111, 09.122, 09.4281

09.126 (re requirements/exceptions for students from military families)

CHAPTER 159

COMPULSORY ATTENDANCE

Section

- 159.010. Parent or custodian to send child to school — Age limits for compulsory attendance — Local board of education may adopt policy extending compulsory attendance requirements to age 18 — All local boards to extend age limit upon adoption of policy by 55 percent of school districts — Notification and counseling prior to withdrawal — Encouragement to reenroll after withdrawal.
- 159.020. Transferring child from one district to another.
- 159.030. Exemptions from compulsory attendance.
- 159.035. Participation in 4-H activities and ten days of military basic training to be considered attendance — Excused absence for educational enhancement — Appeal of denial of excused absence — Exception for testing periods — Excused absences for deployment and return days of parent or guardian on active duty — Excused absence to visit parent or guardian on R and R.
- 159.040. Attendance at private and parochial schools.
- 159.050. [Repealed.]
- 159.051. Loss of license or permit by student for dropping out of school or for academic deficiency.
- 159.060. [Repealed.]
- 159.070. Attendance districts — Enrollment permitted in school nearest home.
- 159.080. Director of pupil personnel and assistants.
- 159.090. Directors of pupil personnel for united districts.
- 159.100. [Repealed.]
- 159.110. [Repealed.]
- 159.120. [Repealed.]
- 159.130. Powers of directors of pupil personnel.
- 159.140. Duties of director of pupil personnel or assistant.
- 159.150. Definitions of truant and habitual truant — Attendance record requirements — Adoption of truancy policies by local school boards — Implementation of early intervention and prevention programs.
- 159.160. Attendance reports to superintendent.
- 159.170. Withdrawals and transfers — Teachers to investigate and report — Collection and dissemination of student records.
- 159.180. Parents responsible for children's violations.
- 159.190. [Repealed.]
- 159.200. [Repealed.]
- 159.210. [Repealed.]
- 159.220. [Repealed.]
- 159.230. [Repealed.]
- 159.240. [Repealed.]
- 159.250. Nature of census.
- 159.260. [Repealed.]
- 159.270. False report of census prohibited.

Penalties.

- 159.990. Penalties.

159.010. Parent or custodian to send child to school — Age limits for compulsory attendance — Local board of education may adopt policy extending compulsory attendance requirements to age 18 — All local boards to extend age limit upon adoption of policy by 55 percent of school districts — Notification and counseling prior to withdrawal — Encouragement to reenroll after withdrawal.

(1)(a) Except as provided in KRS 159.030 and paragraphs (b) and (c) of this subsection, each parent, guardian, or other person residing in the state and having in custody or charge any child who has entered the primary school program or any child between the ages of six (6) and sixteen (16) shall send the child to a regular public day school for the full term that the public school of the district in which the child resides is in session or to the public school that the board of education of the district makes provision for the child to attend. A child's age is between six (6) and sixteen (16)

when the child has reached his or her sixth birthday and has not passed his or her sixteenth birthday.

(b)1. Effective with the 2015-2016 school year, a local board of education may, upon the recommendation of the superintendent, adopt a district-wide policy to require, except as provided in KRS 159.030, each parent, guardian, or other person residing in the district and having in custody or charge any child who has entered the primary school program or any child between the ages six (6) and eighteen (18) to send the child to a regular public school for the full term of the district in which the child resides or to the public school that the district makes provisions for the child to attend.

2. All children residing in the district, except as provided in KRS 159.030, shall be subject to the local board's compulsory age policy.

3. A district shall impose the same compulsory age requirement for all students residing in the district, even if the district has entered a contract to permit some students to attend school in another public school district that has not adopted a policy under this paragraph.

4. A local board of education adopting a policy under this paragraph shall certify to the Kentucky Department of Education that the district has, or will have, programs in place to meet the needs of potential dropouts. Implementation of the policy shall be contingent on notice of approval by the department.

(c) When fifty-five percent (55%) of all local school districts have adopted a policy in accordance with paragraph (b) of this subsection, all local school districts shall be required to adopt the compulsory attendance requirements under paragraph (b) of this subsection. This requirement shall be effective with the school year that occurs four (4) years after the fifty-five percent (55%) threshold is met.

(2) An unmarried child between the ages of sixteen (16) and eighteen (18) who resides in a district that has not adopted a policy under subsection (1)(b) of this section who wishes to terminate his or her public or nonpublic education prior to graduating from high school shall do so only after a conference with the principal or his or her designee, and the principal shall request a conference with the parent, guardian, or other custodian. Written notification of withdrawal must be received from his parent, guardian, or other person residing in the state and having custody or charge of him. The child and the parent, guardian, or other custodian shall be required to attend a one (1) hour counseling session with a school counselor on potential problems of nongraduates.

(3) A child's age is between sixteen (16) and eighteen (18) when the child has reached his sixteenth birthday and has not passed his eighteenth birthday. Written permission for withdrawal shall not be required after the child's eighteenth birthday. Every child who is a resident in this state is subject to the laws relating to compulsory attendance, including the compulsory attendance requirements of a school district under subsection (1)(b) of this section. Neither the child nor the person in charge of the child shall be excused from the operation of those laws or the penalties under them on the ground that the child's residence is seasonable or that his or her parent is a resident of another state.

(4) Each school district shall contact each student between the ages of sixteen (16) and eighteen (18) who has voluntarily withdrawn from school under subsection (2) of this section within three (3) months of the date of withdrawal to encourage the student to reenroll in a regular program, alternative program, or GED preparation program. In the event the student does not reenroll at that time, the school district shall make at least one (1) more attempt to reenroll the student before the beginning of the school year following the school year in which the student terminated his or her enrollment.

History.

4434-1, 4434-18: amend. Acts 1978, ch. 136, § 3, effective July 1,

TITLE: ~~Substitute~~ **District** Building Operations Supervisor

QUALIFICATIONS:

1. Must pass health examination required of all school employees and pass the district Job Analysis – JPA Testing Protocol for the Job Title “Building Operations Support”.
2. Demonstrates aptitude or competence for assigned responsibilities.
3. Such alternatives to the above qualifications as the Board may find appropriate and acceptable.

REPORTS TO: Support Operations Supervisor

SUPERVISES: Building Operations Support employees in the assigned building.

JOB GOAL: To maintain the physical school plant and grounds in a condition of operating excellence so that full educational use of them may be made at all times.

PERFORMANCE RESPONSIBILITIES: (The following are in addition to responsibilities as a Building Operations Support Staff employee.)

1. Daily work assignment will be in school where needed.
2. Helps in the selection, assignment, scheduling, and training of members of the custodial staff.
3. Plans and oversees all maintenance and repair work, maintaining a high standard of safety, cleanliness, and efficiency of all buildings.
4. Monitors the time records of all custodial employees in the school and certifies them for salary payments.
5. Maintains an inventory and recommends purchase of suitable supplies, tools, and equipment.
6. Evaluates the performance of the custodial staff on a regular basis.
7. Strives constantly to promote the safety, health, and comfort of the students and employees.

TERMS OF EMPLOYMENT: ~~Salary and work year established by Classified Salary Schedule for the type and size of building assigned to.~~
HCME/HCMS/HCHS-G8.

245/240 Days.

**Large Elem
Medium Elem
Middle/RR
Middle JR
High School
High School JR
Elementary JR**

Pay Grades

**HCLE
HCME
HCMS
HCMC
G8
HCHJ
HCLJ**

EVALUATION: **Performance of his job will be evaluated annually by the Director of Building, Grounds, and Maintenance Supervisor**

DATE APPROVED: **06-01-2015**

REVISED: **08/03/2015**
07/10/2017

TITLE: ~~FINANCE BOOKKEEPER/ACCOUNTS PAYABLE~~

QUALIFICATIONS:

1. High School graduate, Associate Degree preferred or equivalent work experience
2. Bookkeeping, account reconciliation and check writing experience in an automated environment
3. ~~Computer literate~~ Experience with office computers, software, equipment and data entry
4. Office experience in a public school system preferred
5. Ability to communicate effectively both orally and in writing
6. Demonstrated competence in accounting/payroll responsibilities and respect for confidentiality
- ~~4-7.~~ Such alternatives to the above qualifications as the Board may find appropriate and acceptable.

REPORTS TO: ~~Assistant Superintendent, Executive Director, or designee~~ Finance Director

JOB GOAL: To assist in the administration of the district's business affairs so as to provide the maximum educational services for the financial resources available.

PERFORMANCE RESPONSIBILITIES:

1. Receives and receipts monies belonging to the district.
2. Receives and logs monthly and annual school activity fund reports.
3. Processes travel vouchers for payment.
4. Processes invoices for payment from district funds.
5. Prepares accounts payable checks from district bank accounts.
6. Processes invoices for electronic payment.
7. Maintains a complete and systematic set of record of paid invoices.
8. Prepares and submits the weekly and/or monthly Paid Warrant financial report.
9. Supports school bookkeepers with vendor payment and processing.
10. Maintains purchase orders.
11. Maintains district fixed asset records.
12. Processes and records grant transactions.
13. Maintains grant budget information and prepares required reports.
14. Prepares payroll deduction reports and required tax forms.
15. Processes and reconciles payroll vendor payments.
16. Maintain a cooperative relationship and open communication with other district departments.
17. Performs such other duties as may be assigned.

TERMS OF EMPLOYMENT: 230 Days Pay Grade ~~13~~ 14

EVALUATION: Performance of this job will be evaluated annually by ~~an Assistant Superintendent, Executive Director, or designee.~~ Finance Director

DATE APPROVED: 11/25/1980 (as Business Clerk)

REVISED: 7/20/1989

REVISED: 6/1/2015

REVISED: 7/10/2017

TITLE: PAYROLL SPECIALIST

QUALIFICATIONS:

1. High School graduate; Associate Degree preferred or equivalent work experience.
2. Prior experience with Automated Payroll processing or work experience in a payroll department.
3. Payroll experience in a public school system preferred.
4. Experience collecting, compiling and entering payroll data using appropriate software.
5. Knowledge of federal and state payroll regulations and requirements.
6. Ability to communicate effectively both orally and in writing
7. Demonstrated competence in accounting/payroll responsibilities and respect for confidentiality.
8. Such alternatives to the above qualifications as the Board may find appropriate and acceptable.

REPORTS TO: Finance Director

JOB GOAL: To accurately process the bi-weekly payroll information in an efficient and effective manner in accordance with Board of Education Policies and federal/state regulations.

PERFORMANCE RESPONSIBILITIES:

1. Process payroll earnings and deduction information for employee hires, temporary workers, transfers, promotions, terminations and retirements.
2. Process deduction changes for income tax, retirement, annuities, health and medical insurance and other deductions as needed.
3. Review and process timesheets and payroll invoices for current payroll period.
4. Maintain records of staff leaves and absences and their effect on employee pay in cooperation with Human Resources Dept.
5. Process the bi-weekly payroll for all employees.
6. Review and verify the bi-weekly payroll inputs and processing results.
7. Create all necessary files and reports from the bi-weekly payroll process.
8. Prepares and maintains all necessary earning records, deduction records and similar payroll records.
9. Process year-end wage reports and statements for federal, state and local agencies and employees.
10. Maintain a cooperative relationship and open communication with other district departments working to ensure the accuracy of employee pay and deductions
11. Review all payroll coding and accepts the importance of maintaining the accuracy of the administrative database.
12. Advise Supervisor of all unusual or extraordinary circumstances.
13. Communicate actively with Supervisor and the Human Resources department to reconcile issues as quickly and accurately as possible.

14. Maintains confidentiality in regards to employee payroll records and personnel records.
15. Assist employees in using Employee Self Service to access their payroll history and data.
16. Respond to employee inquiries and questions regarding bi-weekly payroll.
17. Maintain a comprehensive record of current procedures and processing steps used in processing bi-weekly payroll.
18. Participate in regional and state organization meetings concerning payroll processing and enhancements.
19. Performs such other duties as may be assigned.

TERMS OF EMPLOYMENT: 230/225 Days, Classified Pay Grade 14

EVALUATOR: Performance of this job will be evaluated by the Finance Director

DATE APPROVED: July 10, 2017

TITLE: SCHOOL TECHNOLOGY COORDINATOR

QUALIFICATIONS:

1. High School diploma or GED
2. Demonstrated aptitude or competence for assigned responsibilities.
3. Such alternatives to the above qualifications that the Board may find appropriate and acceptable.

REPORTS TO: Principal

JOB GOAL: To provide a well-organized, smoothly functional technological environment in which students can take full advantage of the instructional program and available resources.

PERFORMANCE RESPONSIBILITIES:

1. Maintain list of hardware and software in the school.
2. Follow district procedures for asset management and completion of forms.
3. Follow district procedures for surplus equipment
4. Maintain legal proof of ownership for software and hardware (purchase order, invoice, original manuals and/or original media)
5. Arrange for the set-up and maintenance of hardware
6. Update software applications
7. Communicate school troubleshooting needs and issues to district office via electronic request form.
8. Maintain student accounts in school based applications.
9. Maintain school webpage
10. Distribute district notices to building staff
11. Coordinates with STLP Coach for assistance in technical needs
12. Submits information for Network and E-Mail accounts.
13. Maintains e-mail profiles on staff workstations and submits information for student accounts
14. Maintains/responsible for collecting and filing signed AUP's of staff and students.
15. Participates and attends professional development to enhance job responsibilities
16. Attends meetings as scheduled by the district office and/or KDE.
17. Maintain a current inventory of technology in the building. Items must include (Brand, Model #, Serial #, Location, O.S. version, Computer Name, Asset Tag, & PO #)
18. Communicate with district Fixed Asset Coordinator regarding inventory status.
19. Perform annual building inventory of building technology assets.

TERMS OF EMPLOYMENT: 187 Days Pay Grade: Supplemental Pay Schedule

EVALUATION: Performance of this job will be evaluated annually by the Principal in conjunction with the District Technology Director

DATE APPROVED: 7/10/2017

KENTON COUNTY BOARD OF EDUCATION
MISCELLANEOUS POSITIONS 2017 - 2018

SCLA

SECRETARY TO THE BOARD	\$13,980	ANNUAL
TREASURER	\$11,586	ANNUAL
TRANSPORTATION-SUB CALLING	\$3,000	ANNUAL
FOOD SERVICE MANAGER - BREAKFAST SUPPLEMEN	\$1,200	ANNUAL
SIGN LANGUAGE CERTIFICATION SUPPLEMENT	\$2,000	ANNUAL
NATIONAL BOARD CERTIFICATION SUPPLEMENT	\$2,000	ANNUAL
CLASSIFIED DOCTORATE SUPPLEMENT	\$3,000	ANNUAL
HEALTH ASSISTANT SUPPLEMENT	\$1.40 PER HOUR	
SUBSTITUTE NURSE	\$19.62 PER HOUR	
SUMMER BUS MAINTENANCE	\$13.32 PER HOUR	
SWIM INSTRUCTOR/LIFEGUARD	\$13.20 PER HOUR	
SUBSTITUTE INTERPRETER	Per contracted Rate	
SUBSTITUTE DISTRICT BUILDING OPERATIONS SUPERVISOR	Per hourly Rate of HCME/HCMS/HCHS-G8/ HCLE/HCMC/HCHJ/HCLJ	
CHILD CARE EMPLOYEE	\$15.98 PER HOUR	
SBDM SECRETARY	UP TO \$25.00 PER HOUR	
SCHOOL TEACHER ADDN'L HOURS	\$33.00 PER HOUR	
ADMINISTRATOR EVENT SUPERVISOR	\$35.00 PER HOUR	
BUS DRIVER ATHLETIC/BAND - DRIVE TIME	\$17.61 PER HOUR	
BUS DRIVER ATHLETIC/BAND - WAIT TIME	\$11.11 PER HOUR	
CLASSIFIED POSITION SUBSTITUTE	0 EXP LEVEL I FROM CLASSIFIED PAY SCALE	

KCSD CLASSIFIED POSITION INDEX

POSITION	JOB CODE	PAY GRADE	DAYS	HRS
SCHOOL FOOD SERVICE WORKER	FOOD	G1	180	6
NON-INSTRUCTIONAL ASSISTANT	NITA	G1	180	6
CAFETERIA MONITOR		G1	180	6
INSTRUCTIONAL ASSISTANT I	INA1	G2	185	6
BUS MONITOR/HEALTH ASSISTANT	BUSM	G2	181	4
CAFÉ' CUSTODIAN	CAFC	G3	180	3
JOB COACH	JOB	G4	187	6.5
INSTRUCTIONAL ASSISTANT II	INA2	G5	185	6
REDUCING BARRIERS TO LEARNING INTERVENTIONIST		G5	185	6
SCHOOL FOOD SERVICE MANAGER - LEVEL 1, ENROLLMENT 500 - 850	FMMS	G5	187	7
BUS DRIVER	BUSD	G6	181	4
POOL AQUATICS-COORDINATOR	AQUA	G6	230	7
SCHOOL SECRETARY	SMSP	G7	207	7.5
PRESCHOOL SECRETARY		G7	197	7
BUILDING OPERATIONS SUPERVISOR - HIGH SCHOOL	HCHS	G8	245	8
SCHOOL FOOD SERVICE MANAGER - LEVEL 2		G8	187	7
CLERK	CLER	G9	230	7.5
INSTRUCTIONAL ASSISTANT III	INA3	G10	185	6
SCHOOL FOOD SERVICE MANAGER - LEVEL 3		G10	187	7
GENERAL MAINTENANCE WORKER	MAIN	G10	245	7.5
RECEPTIONIST	RECT	G10	230	7.5
ASSISTANT SCHOOL PLANT MANAGER	ASPM	G11	245	8
ADMINISTRATIVE ASSISTANT (ACADEMIC, BEHAVIORAL, SPEC ED.)		G11	230	7.5
ADMINISTRATIVE ASSISTANT - FINANCE	SADM	G11	230	7.5
ADMINISTRATIVE ASSISTANT - PERSONNEL	SADM	G11	230	7.5
ADMINISTRATIVE ASSISTANT - STUDENT NUTRITION		G11	200	7.5
ADMINISTRATIVE ASSISTANT - SUPPORT OPERATIONS	SADM	G11	230	7.5
ADMINISTRATIVE ASSISTANT - TRANSPORTATION	SADM	G11	230	7.5
PERSONNEL COORDINATOR	PERC	G12	230	7.5
GENERAL MAINTENANCE WORKER - WITH JOURNEYMAN	MAIJ	G12	245	7.5
OPERATIONS SYSTEM COORDINATOR	OPCO	G12	230	7.5
SCHOOL NURSE - RN	RN	G13	185	7
BOOKKEEPER/ACCOUNTS PAYABLE	BOOK	G13	230	7.5
PURCHASING AGENT	PUAG	G13	230	7.5
FINANCE BOOKKEEPER/ACCOUNTS PAYABLE		G14	230	7.5
PAYROLL SPECIALIST		G14	230	7.5
SCHOOL NUTRITION-OPERATIONS COORDINATOR	FSOC	G14	225	7.5
STUDENT INFORMATION SYSTEM SPECIALIST	SISP	G14	230	7.5
MAINTENANCE CARPENTER	MCAP	G14	245	7.5
MAINTENANCE PLUMBER	MCAP	G14	245	7.5
TRANSPORTATION AREA COORDINATOR	TRAC	G14	230	7.5

KCSD CLASSIFIED POSITION INDEX

POSITION	JOB CODE	PAY GRADE	DAYS	HRS
INSTRUCTIONAL ASSISTANT IV	INA4	G15	185	6
STUDENT RECORDS SUPERVISOR	STRM	G15	230	7.5
SCHOOL PLANT MANAGER	SPLM	G15	245	8
PAYROLL/BENEFITS COORDINATOR	EMBC	G15	230	7.5
SCHOOL PLANT MANAGER- WITH JOURNEYMAN	SPLJ	G16	245	8
REFRIGERATION/FOOD SERVICE EQUIPMENT TECHNICIAN	MAET	G16	225	7.5
HVAC TECHNICIAN	MHAC	G16	245	7.5
MAINTENANCE PLUMBER - WITH JOURNEYMAN	MPLU	G16	245	7.5
ADMINISTRATIVE ASSISTANT - SUPERINTENDENT		G16	230	7.5
COORDINATOR OF PUBLIC INFORMATION	PIO	G16	230	7.5
COORDINATOR OF FAMILY RESOURCE CENTER - SINGLE SCHOOL	CSFR	G17	240	6
FAMILY ADVOCATE POSITION (PT 170)	FADV	G17	170	6
MAINTENANCE ELECTRICIAN	MELC	G18	245	7.5
SUPPORT OPERATION SUPERVISOR	SOPS	G19	240	8
NETWORK CONSULTANT/TECHNICIAN	CTEC	G19	245	7.5
PAYROLL DATA MANAGER-	PAYM	G19	230	7.5
SUPERVISOR OF ACCOUNTING	ACSU	G20	230	7.5
DISTRICT SAFETY OFFICER/RISK MANAGER	SAFE	G21	230	7.5
DISTRICT MENTAL HEALTH SERVICES COORDINATOR	DRUG	G23	180	6
COORDINATOR OF SUMMIT VIEW FAMILY RESOURCE & YOUTH SERVICE CENTER	SVFR	G23	240	6
BUILDINGS, GROUNDS AND MAINTENANCE SUPERVISOR	BGMS	G24	230	7.5
DISTRICT TECHNOLOGY COORDINATOR	DPCO	G25	230	7.5
PROGRAM SPECIALIST (COURT LIASON/HOMELESS COORDINATOR	HOME	G25	205	7.5
MEDIA COORDINATOR/PRODUCER	MEDI	G26	220	7.5
CONSTRUCTION PROJECT MANAGER	CONS	G26	230	7.5
SPECIAL EDUCATION DUE PROCESS COORDINATOR	DUPR	G27	205	7.5
DIRECTOR OF TRANSPORTATION	DTRA	G28	230	8
DIRECTOR OF SCHOOL NUTRITION	DSFS	G28	230	7.5
DIRECTOR OF FINANCE AND BUDGET	DFBU	G29	230	7.5
DIRECTOR OF FACILITIES	FSD	G29	230	7.5
DIRECTOR OF PERSONNEL		G29	230	7.5
EXECUTIVE DIRECTOR OF SUPPORT OPERATIONS	SHEP	G30	230	7.5

The following positions are Classified Exempt positions and do not qualify for overtime pay.
SAFE, BGMS, DHCM, DPCO, HOME, MEDI, CONS, DUPR, DTRA, DSFS, DFBU, FSD, SHEP



AIA[®] Document G701[™] – 2001

Change Order

PROJECT (Name and address):	CHANGE ORDER NUMBER: 008	OWNER: <input checked="" type="checkbox"/>
Ft. Wright Elementary School	DATE: 2017.06.19	ARCHITECT: <input checked="" type="checkbox"/>
Addition & Renovation		CONTRACTOR: <input checked="" type="checkbox"/>
501 Farrell Dr		FIELD: <input checked="" type="checkbox"/>
Covington, KY 41011		OTHER: <input checked="" type="checkbox"/>
<hr/>		
TO CONTRACTOR (Name and address):	ARCHITECT'S PROJECT NUMBER: 2014-112	
Monarch Construction Company	CONTRACT DATE: 2016.03.10	
P.O. Box 12249	CONTRACT FOR: General Construction	
Cincinnati, Ohio 45212		

THE CONTRACT IS CHANGED AS FOLLOWS:

(Include, where applicable, any undisputed amount attributable to previously executed Construction Change Directives)

Item No. 08-01

Description: Change of Work Proposal No. 23 (Request for Proposal No. 17)

Add temporary timeout room in Preschool Classroom #1440, reusing existing door, frame, and protective padding.

Cost Benefit to Owner: Adds a timeout room to the temporary special needs classroom during Phase 2 construction.

ADD: \$1,966.00

Item No. 08-02

Description: Change of Work Proposal No. 29 (Request for Information No. 104 Response)

Replace 3-pole breakers with 1-pole breakers at water source heat pump circuits (Engineer's Request).

Cost Benefit to Owner: Allows submitted water source heat pumps to function using already installed 3 phase conductor wiring.

ADD: \$1,548.00

Item No. 08-03

Description: Change of Work Proposal No. 30.

Close off wall stud cavities at mechanical platform above cafeteria ceiling (Code Enforcement Official's Request).

Cost Benefit to Owner: Allows ceiling pad installation to proceed.

ADD: \$952.00

Item No. 08-04

Description: Change of Work Proposal No. 31.

Install steel channel reinforcing at duct penetrations in concrete wall along line EX4.

Cost Benefit to Owner: Maximizes installed height of ductwork while maintaining structural integrity of existing floor above.

ADD: \$829.00

TOTAL ADD: \$5,295.00

The original Contract Sum was	\$	13,314,712.19
The net change by previously authorized Change Orders	\$	249,005.00
The Contract Sum prior to this Change Order was	\$	13,563,717.19
The Contract Sum will be increased by this Change Order in the amount of	\$	5,295.00
The new Contract Sum including this Change Order will be	\$	13,569,012.19

The Contract Time will be increased by Zero (0) days.

The date of Substantial Completion as of the date of this Change Order therefore is April 12, 2018

NOTE: This Change Order does not include changes in the Contract Sum, Contract Time or Guaranteed Maximum Price which have been authorized by Construction Change Directive until the cost and time have been agreed upon by both the Owner and Contractor, in which case a Change Order is executed to supersede the Construction Change Directive.

NOT VALID UNTIL SIGNED BY THE ARCHITECT, CONTRACTOR AND OWNER.

PCA Architecture, PSC

ARCHITECT (Firm name)

1881 Dixe Highway, Suite 130, Ft. Wright,
KY 1011

ADDRESS



BY (Signature)

Mark Perry

(Typed name)

2017.06.19

DATE

Monarch Construction Company

CONTRACTOR (Firm name)

P.O. Box 12249
Cincinnati, Ohio 45212

ADDRESS



BY (Signature)

Scott Mohs

(Typed name)

06/19/2017

DATE

Kenton County Board of Education

OWNER (Firm name)

1055 Eaton Drive
Ft. Wright, KY 41017

ADDRESS

BY (Signature)

(Typed name)

DATE

KENTUCKY DEPARTMENT OF EDUCATION
702 KAR 4:160

**CHANGE ORDER SUPPLEMENTAL
INFORMATION FORM**

BG #: 16-007 Change Order No.: 008

District: Kenton County School Dist. District Code: 291 Facility Name: Ft. Wright Elementary School Code: 60

Project: Addition & Renovation Time Extension Required: ☒ Yes ☐ No If yes, by 20 day(s)

Date of Change Order: 2017.06.19 Change Order Amount: ☒ Increase ☐ Decrease ☐ Unchanged

Contractor / Vendor Name: Monarch Construction Company Bid Package No.: N/A

1. This Requested Change Order Amount +/-	\$	+5,295.00
2. Remaining Construction Contingency Balance: (including line 1 above)	\$	590,400.00

3. Change in A/E Fee for this Change Order +/-	\$	0.00
4. Change in CM Fee for this Change Order +/-	\$	0.00

Note: Change Orders equal to or greater than \$25,000 shall be submitted to KDE with detail cost breakdown.
Attach additional pages if necessary.

Contract change requested by: ☒ Local Board of Education ☐ General Contractor ☒ Architect/Engineer
☐ Construction Manager ☒ Code Enforcement Official ☐ Other: _____

Contract change reason code: ☐ Reduction of Scope ☒ Expansion of Scope ☒ Improved Plans/Specs
☐ Found Condition ☒ Code Compliance ☐ Other: _____

Change Order Description and Justification:	Cost Benefit to Owner:
<p>Item No. 08-01 Description: Change of Work Proposal No. 23 (Request for Proposal No. 17)</p> <p>Add temporary timeout room in Preschool Classroom #1440, reusing existing door, frame, and protective padding.</p> <p>ADD: \$1,966.00</p>	<p>Adds a timeout room to the temporary special needs classroom during Phase 2 construction.</p>
<p>Item No. 08-02 Description: Change of Work Proposal No. 29 (Request for Information No. 104 Response)</p> <p>Replace 3-pole breakers with 1-pole breakers at water source heat pump circuits (Engineer's Request).</p> <p>ADD: \$1,548.00</p>	<p>Allows submitted water source heat pumps to function using already installed 3 phase conductor wiring.</p>
<p>Item No. 08-03 Description: Change of Work Proposal No. 30.</p> <p>Close off wall stud cavities at mechanical platform above cafeteria ceiling (Code Enforcement Official's Request).</p> <p>ADD: \$952.00</p>	<p>Allows ceiling pad installation to proceed.</p>
<p>Item No. 08-04 Description: Change of Work Proposal No. 31.</p>	<p>Maximizes installed height of ductwork while maintaining structural integrity of existing floor above.</p>

Install steel channel reinforcing at duct penetrations in concrete wall along line EX4. (Architect's Request)

ADD: \$829.00

Have contract unit prices been utilized to support the cost associated with this change order?

☐ Yes ☒ No If no, provide a detailed cost breakdown which separates labor, material, profit and overhead.

Cost Breakdown:

Total Change Order Amt.:	Labor	Materials	Profit & Overhead*	Bond & Insurance
Item No. 08-01				
\$1,966.00	\$1,344	\$326	\$257	\$39
% of Total Change Order Amt.:	68.4%	16.6%	13.1%	2.0%
Item No. 08-02				
\$1,548.00	\$553	\$762	\$203	\$30
% of Total Change Order Amt.:	35.7%	49.2%	13.1%	1.9%
Item No. 08-03				
\$952.00	\$811	\$0	\$122	\$19
% of Total Change Order Amt.:	85.2%	0.0%	12.8%	2.0%
Item No. 08-04				
\$829.00	\$385	\$321	\$107	\$16
% of Total Change Order Amt.:	46.4%	38.7%	12.9%	1.9%

*Profit & Overhead shall not exceed 15% of net cost of change order

Is the cost for this change order supported by an alternate bid or competitive price quote(s)?

☐ Yes ☒ No If no, explain why Work is performed by current sub-contractors

Board of Education Designee's Signature _____ Date _____

Mark Perry 2017.06.19
Architect's Signature _____ Date _____

Finance Officer's Signature _____ Date _____

Not Applicable
Construction Manager's Signature _____ Date _____

PROJECT IDENTIFICATION

Initial: _____ Revised: _____ Emergency: _____

District Name: _____ District Code: _____ Facility Name: _____ School Code: _____

Grade Level Served: _____ Current Student Capacity: 1,000 District Facilities Plan Date: _____

Project Name: _____

Building ID Number: _____

Project Site Physical Address: _____

Street

City

Construction Delivery Method: ☐ General Contractor ☐ Construction Mgr. ☐ Guaranteed Energy Savings ContractDistrict's Procurement Standard: ☐ Model Procurement (KRS 45A) ☐ Bid Law (KRS 424.260)

1. DESCRIPTION AND SCOPE OF PROPOSED PROJECT

A. Check and complete the applicable items:

- ☐ 1. New Building
- ☐ 2. Addition
- ☐ 3. Major Renovation (Describe) _____
- ☐ 4. New Relocatable Classroom Number _____ Size _____
- ☐ 5. Equipment/Furnishings Procurement (Describe) _____
- ☐ 6. Minor Project (Describe) _____
- ☐ 7. Site (Complete the Following)
- a. New Site Acquisition _____ Expansion _____ Number of Acres _____
- b. A site has been acquired in accordance with 702 KAR 4:050 requirements. _____
- c. Location _____
- d. Proposed site currently owned by District ☐ Yes ☐ No If no, list site owner: _____

B. Compliance with 702 KAR 4:180 and 702 KAR 4:160

This application is being submitted for (refer to current District Facility Plan):

1. Priority Category: _____
2. Discretionary Item Number: _____
3. Minor project not listed on Facility Plan: _____

C. Provide a complete narrative of the proposed project.

D. Proposed work related to the project but excluded from the scope of this BG1: _____

SCHOOL DISTRICT: Kenton County Schools Initial: X Revised: _____ BG# _____PROJECT NAME: Scott High School Renovation- Phase IV

II. PROPOSED PLAN TO FINANCE APPLICATION

A. Statement of Probable Costs:

1. Total Construction Cost	\$7,400,000.00
2. Architect/Engineer Fee: KDE Fee	\$522,110.00
3. Construction Manager Fee	\$0.00
4. Bond Discount	\$177,500.00
5. Fiscal Agent Fee	\$48,500.00
6. Construction Contingencies	\$370,000.00
7. Site Acquisition	\$0.00
8. Equipment/Furnishings	\$120,000.00
9. Equipment/Computers	\$0.00
10. Technology Network Sys. (KETS)	\$20,000.00
11. Other* <u>Permits Comm., Civil Env.</u>	\$200,000.00
12. Other* <u>Bank & Rating</u>	\$16,890.00
13. Other*	\$0.00
14. Other*	\$0.00
Total Project Cost	\$8,875,000.00

B. Funds Available:

1. SFCC Cash Req.	
2. SFCC Bond Req.	
3. SFCC Bond Sale	\$570,000.00
4. Local FSPK Bond Sale	\$8,305,000.00
5. Local Gen. Fund Bond Sale	
6. Cash - General Fund	
7. Cash - Capital Outlay	
8. Cash - Building Fund	
9. Cash - Inv. Earnings	
10. KETS	
11. KYTC Reimbursement	
12. Other*	
13. Other*	
14. Other*	
Total Funds Available	\$8,875,000.00

*Define

*Define

THE ABOVE INFORMATION IS A STATEMENT OF PROBABLE COST AND FUNDS AVAILABLE AND IS REQUIRED TO BE REVISED TO CORRESPOND TO ACTUAL BIDS RECEIVED PRIOR TO THE SIGNING OF CONSTRUCTION CONTRACTS.

TO BE COMPLETED ON INITIAL & REVISED APPLICATION: The signing of this financial document certifies the above stated funds are available and designated for this project during this fiscal year.

_____ Superintendent	_____ Date
_____ Finance Officer	_____ Date
_____ Chairman	_____ Date

NOTE: Any district anticipating the financing of this and/or other projects in a combined school revenue Bond should discuss the financing with the Director/Branch Manager, KDE - District Financial Management.

TO BE COMPLETED ON INITIAL APPLICATION:

This building project application is approved by the KDE - District Facilities Branch indicating compliance with current District Facility Plan or minor project under 702 KAR 4:180.

Comments: _____

Branch Manager, KDE - District Facilities Branch

Date

TO BE COMPLETED ON INITIAL & REVISED APPLICATION:

Tentative financial approval based upon information provided to this office in support of projected cost.

Comments: _____

KDE - District Financial Management

Date: _____

TO BE COMPLETED ON INITIAL APPLICATION:

This building project application is hereby approved according to the conditions outlined in the application. Proceed in accordance with the attached submittal checklist.

Comments: _____

KDE - District Support

Date: _____

PROJECT IDENTIFICATION Initial: X Revised: _____ Emergency: _____

District Name: KENTON COUNTY SCHOOL District Code: 291 Facility Name: Scott High School School Code: 120

Grade Level Served: 9-12 Current Student Capacity: 1250 District Facilities Plan Date: 6/1/2017

Project Name: Scott High School Renovation Phase IV Building ID Number: _____

Project Site Physical Address: 5400 Taylor Mill Road Taylor Mill 41015
Street City

Construction Delivery Method: ☒ General Contractor ☐ Construction Mgr. ☐ Guaranteed Energy Savings Contract

District's Procurement Standard: ☒ Model Procurement (KRS 45A) ☐ Bid Law (KRS 424.260)

1. DESCRIPTION AND SCOPE OF PROPOSED PROJECT

A. Check and complete the applicable items:

- ☐ 1. New Building
- ☐ 2. Addition
- ☒ 3. Major Renovation (Describe) Phase IV continued renovation of the 1978 Scott High School
- ☐ 4. New Relocatable Classroom Number _____ Size _____
- ☒ 5. Equipment/Furnishings Procurement (Describe) Smart Board Technology and classroom furniture.
- ☐ 6. Minor Project (Describe) _____
- ☐ 7. Site (Complete the Following)
- a. New Site Acquisition _____ Expansion _____ Number of Acres _____
- b. A site has been acquired in accordance with 702 KAR 4:050 requirements. _____
- c. Location _____
- d. Proposed site currently owned by District ☐ Yes ☐ No If no, list site owner: _____

B. Compliance with 702 KAR 4:180 and 702 KAR 4:160

This application is being submitted for (refer to current District Facility Plan):

1. Priority Category: 1c.
2. Discretionary Item Number: _____
3. Minor project not listed on Facility Plan: _____

C. Provide a complete narrative of the proposed project.

The proposed scope of work involves the completion of a new fire wall south of the existing gymnasium. The complete renovation of all interior spaces from the new fire wall up to the spaces completed in phase II-B and phase III. The former kitchen area will be converted into a new band and choral suite. The former cafeteria shall be renovated and converted into special education resource classrooms, offices, and multipurpose maker space and presentation hall. The former science classrooms will be renovated into English and social studies classrooms. The renovation will include replacement of all mechanical systems, lighting and electrical systems, plumbing, roofing, exterior wall systems, windows, flooring, ceiling, phone, data, security, fire alarm/fire suppression systems. All interior finishes will be updated. The proposed work will also involve modification to the existing site and recently acquired property. The interior courtyard will be constructed to include emergency egress and designed for use by the art department, media center, and multipurpose classrooms.

D. Proposed work related to the project but excluded from the scope of this BG1: _____

SCHOOL DISTRICT: Kenton County Schools Initial: X Revised: _____ BG# _____PROJECT NAME: Scott High School Renovation - Phase IV

II. PROPOSED PLAN TO FINANCE APPLICATION

A. Statement of Probable Costs:

1. Total Construction Cost	<u>\$7,400,000.00</u>
2. Architect/Engineer Fee	<u>\$522,110.00</u>
3. Construction Manager Fee	
4. Bond Discount	<u>\$177,500.00</u>
5. Fiscal Agent Fee	<u>\$48,500.00</u>
6. Construction Contingencies	<u>\$370,000.00</u>
7. Site Acquisition	
8. Equipment/Furnishings	<u>\$120,000.00</u>
9. Equipment/Computers	
10. Technology Network Sys. (KETS)	<u>\$20,000.00</u>
11. Other* <u>Permits, commissioning,</u>	
12. Other* <u>civil, environmental</u>	<u>\$200,000.00</u>
13. Other* <u>Bank & Rating</u>	<u>\$16,890.00</u>
14. Other*	
Total Project Cost	<u>\$8,875,000.00</u>

B. Funds Available:

1. SFCC Cash Req.	
2. SFCC Bond Req.	
3. SFCC Bond Sale	
4. Local FSPK Bond Sale	<u>\$570,000.00</u>
5. Local Gen. Fund Bond Sale	<u>\$8,305,000.00</u>
6. Cash - General Fund	
7. Cash - Capital Outlay	
8. Cash - Building Fund	
9. Cash - Inv. Earnings	
10. KETS	
11. KYTC Reimbursement	
12. Other*	
13. Other*	
14. Other*	
Total Funds Available	<u>\$8,875,000.00</u>

*Define

*Define

THE ABOVE INFORMATION IS A STATEMENT OF PROBABLE COST AND FUNDS AVAILABLE AND IS REQUIRED TO BE REVISED TO CORRESPOND TO ACTUAL BIDS RECEIVED PRIOR TO THE SIGNING OF CONSTRUCTION CONTRACTS.

TO BE COMPLETED ON INITIAL & REVISED APPLICATION: The signing of this financial document certifies the above stated funds are available and designated for this project during this fiscal year.

_____ Superintendent	_____ Date
_____ Finance Officer	_____ Date
_____ Chairman	_____ Date

NOTE: Any district anticipating the financing of this and/or other projects in a combined school revenue Bond should discuss the financing with the Director/Branch Manager, KDE - District Financial Management.

TO BE COMPLETED ON INITIAL APPLICATION:

This building project application is approved by the KDE - District Facilities Branch indicating compliance with current District Facility Plan or minor project under 702 KAR 4:180.

Comments: _____

Branch Manager, KDE - District Facilities Branch

Date _____

TO BE COMPLETED ON INITIAL & REVISED APPLICATION:

Tentative financial approval based upon information provided to this office in support of projected cost.

Comments: _____

KDE - District Financial Management

Date: _____

TO BE COMPLETED ON INITIAL APPLICATION:

This building project application is hereby approved according to the conditions outlined in the application. Proceed in accordance with the attached submittal checklist.

Comments: _____

KDE - District Support

Date: _____

PROJECT IDENTIFICATION

Initial: X

Revised: _____

Emergency: _____

District Name: Kenton County School Dist. District Code: 291 Facility Name: Twenhofel Bus Garage School Code: 901

Grade Level Served: N/A Current Student Capacity: N/A District Facilities Plan Date: 6/1/2017

Project Name: Twenhofel Bus Lot and Garage - Phase I Building ID Number: _____

Project Site 11846 Taylor Mill 41051 Independence
Physical Address: Street City

Construction Delivery Method: ☒ General Contractor ☐ Construction Mgr. ☐ Guaranteed Energy Savings Contract

District's Procurement Standard: ☒ Model Procurement (KRS 45A) ☐ Bid Law (KRS 424.260)

1. DESCRIPTION AND SCOPE OF PROPOSED PROJECT

A. Check and complete the applicable items:

☒ 1. New Building☐ 2. Addition

☒ 3. Major Renovation (Describe) Demolition of former Twenhofel Middle School and excavation / grading for new transportation garage.

☐ 4. New Relocatable Classroom Number _____ Size _____

☐ 5. Equipment/Furnishings Procurement (Describe) _____

☐ 6. Minor Project (Describe) _____

☐ 7. Site (Complete the Following)

a. New Site Acquisition _____ Expansion _____ Number of Acres _____

b. A site has been acquired in accordance with 702 KAR 4:050 requirements. _____

c. Location _____

d. Proposed site currently owned by District ☒ Yes ☐ No If no, list site owner: _____

B. Compliance with 702 KAR 4:180 and 702 KAR 4:160

This application is being submitted for (refer to current District Facility Plan):

1. Priority Category: 4 (1)

2. Discretionary Item Number: _____

3. Minor project not listed on Facility Plan: _____

C. Provide a complete narrative of the proposed project.

The proposed scope of work involves the removal of all environmental materials and complete demolition of the former Twenhofel Middle School. The area will be graded and filled to accommodate parking and site circulation between the current bus parking and staff parking. Electric service and data service currently running through the former school will be removed and refed to accommodate existing bus operations. New asphalt and site lighting will be installed. All of this will be considered phase I and set up a future phase to construct a new garage, transportation office, and maintenance operations facility.

D. Proposed work related to the project but excluded from the scope of this BG1: _____

SCHOOL DISTRICT: Kenton County Schools Initial: X Revised: _____ BG# _____PROJECT NAME: Twenhofel / Bus Garage- Phase I

II. PROPOSED PLAN TO FINANCE APPLICATION

A. Statement of Probable Costs:

1. Total Construction Cost	\$811,300.00
2. Architect/Engineer Fee: KDE Fee	\$59,225.00
3. Construction Manager Fee	\$0.00
4. Bond Discount	\$20,100.00
5. Fiscal Agent Fee	\$10,000.00
6. Construction Contingencies	\$40,565.00
7. Site Acquisition	\$0.00
8. Equipment/Furnishings	\$0.00
9. Equipment/Computers	\$0.00
10. Technology Network Sys. (KETS)	\$0.00
11. Other* Asbestos Removal	\$15,000.00
12. Other* GeoTech/Civil	\$27,000.00
13. Other* Permits Fees, etc	\$15,000.00
14. Other* Bank/Rating	\$6,810.00
Total Project Cost	\$1,005,000.00

B. Funds Available:

1. SFCC Cash Req.	
2. SFCC Bond Req.	
3. SFCC Bond Sale	
4. Local FSPK Bond Sale	\$1,005,000.00
5. Local Gen. Fund Bond Sale	
6. Cash - General Fund	
7. Cash - Capital Outlay	
8. Cash - Building Fund	
9. Cash - Inv. Earnings	
10. KETS	
11. KYTC Reimbursement	
12. Other*	
13. Other*	
14. Other*	
Total Funds Available	\$1,005,000.00

*Define

*Define

THE ABOVE INFORMATION IS A STATEMENT OF PROBABLE COST AND FUNDS AVAILABLE AND IS REQUIRED TO BE REVISED TO
CORRESPOND TO ACTUAL BIDS RECEIVED PRIOR TO THE SIGNING OF CONSTRUCTION CONTRACTS.

TO BE COMPLETED ON INITIAL & REVISED APPLICATION: The signing of this financial document certifies the above
stated funds are available and designated for this project during this fiscal year.

_____ Superintendent	_____ Date
_____ Finance Officer	_____ Date
_____ Chairman	_____ Date

NOTE: Any district anticipating the financing of this and/or other projects in a combined school revenue Bond should
discuss the financing with the Director/Branch Manager, KDE - District Financial Management.

TO BE COMPLETED ON INITIAL APPLICATION:

This building project application is approved by the KDE - District Facilities Branch indicating compliance with current
District Facility Plan or minor project under 702 KAR 4:180.

Comments: _____

Branch Manager, KDE - District Facilities Branch

Date

TO BE COMPLETED ON INITIAL & REVISED APPLICATION:

Tentative financial approval based upon information
provided to this office in support of projected cost.

Comments: _____

KDE - District Financial Management

Date: _____

TO BE COMPLETED ON INITIAL APPLICATION:

This building project application is hereby approved according
to the conditions outlined in the application. Proceed in
accordance with the attached submittal checklist.

Comments: _____

KDE - District Support

Date: _____

PROJECT IDENTIFICATION

Initial: X

Revised: _____

Emergency: _____

District Name: Kenton CountyDistrict Code: 291Facility Name: RC Hinsdale ElementarySchool Code: 045Grade Level Served: K-5Current Student Capacity: 700District Facilities Plan Date: 6/1/2017Project Name: Hinsdale Secure Vestibule Entrance

Building ID Number: _____

Project Site
Physical Address: 440 Dudley Road
StreetEdgewood
CityConstruction Delivery Method: ☒ General Contractor ☐ Construction Mgr. ☐ Guaranteed Energy Savings ContractDistrict's Procurement Standard: ☒ Model Procurement (KRS 45A) ☐ Bid Law (KRS 424.260)

1. DESCRIPTION AND SCOPE OF PROPOSED PROJECT

A. Check and complete the applicable items:

☐ 1. New Building☒ 2. Addition☐ 3. Major Renovation (Describe) _____☐ 4. New Relocatable Classroom

Number _____

Size _____

☐ 5. Equipment/Furnishings Procurement (Describe) _____☐ 6. Minor Project (Describe) _____☐ 7. Site (Complete the Following)

a. New Site Acquisition _____ Expansion _____ Number of Acres _____

b. A site has been acquired in accordance with 702 KAR 4:050 requirements. _____

c. Location _____

d. Proposed site currently owned by District ☐ Yes☐ No If no, list site owner: _____

B. Compliance with 702 KAR 4:180 and 702 KAR 4:160

This application is being submitted for (refer to current District Facility Plan):

1. Priority Category: 1c. 2

2. Discretionary Item Number: _____

3. Minor project not listed on Facility Plan: _____

C. Provide a complete narrative of the proposed project.

Construct a new secure vestibule entrance and administrative suite. Construct three new classrooms and remove all mobile classrooms located on the school site.

D. Proposed work related to the project but excluded from the scope of this BG1: _____

SCHOOL DISTRICT: Kenton County Initial: X Revised: _____ BG# _____PROJECT NAME: Hinsdale Secure Vestibule Entrance

II. PROPOSED PLAN TO FINANCE APPLICATION

A. Statement of Probable Costs:

1. Total Construction Cost	<u>\$793,520.00</u>
2. Architect/Engineer Fee	<u>\$58,720.00</u>
3. Construction Manager Fee	_____
4. Bond Discount	_____
5. Fiscal Agent Fee	_____
6. Construction Contingencies	<u>\$39,676.00</u>
7. Site Acquisition	_____
8. Equipment/Furnishings	<u>\$20,000.00</u>
9. Equipment/Computers	_____
10. Technology Network Sys. (KETS)	<u>\$15,000.00</u>
11. Other*	_____
12. Other*	<u>Permits, Geotechnical,</u>
13. Other*	<u>Commissioning, etc. \$56,186.00</u>
14. Other*	_____
Total Project Cost	<u>\$983,102.00</u>

B. Funds Available:

1. SFCC Cash Req.	_____
2. SFCC Bond Req.	_____
3. SFCC Bond Sale	_____
4. Local FSPK Bond Sale	_____
5. Local Gen. Fund Bond Sale	_____
6. Cash - General Fund	_____
7. Cash - Capital Outlay	_____
8. Cash - Building Fund	_____
9. Cash - Inv. Earnings	<u>\$133,000.00</u>
10. KETS	_____
11. KYTC Reimbursement	_____
12. Other*	_____
13. Other*	<u>08-143 - Const. Fund \$173,354.00</u>
14. Other*	<u>14-056 - Const. Fund \$676,748.00</u>
Total Funds Available	<u>\$983,102.00</u>

*Define

*Define

THE ABOVE INFORMATION IS A STATEMENT OF PROBABLE COST AND FUNDS AVAILABLE AND IS REQUIRED TO BE REVISED TO CORRESPOND TO ACTUAL BIDS RECEIVED PRIOR TO THE SIGNING OF CONSTRUCTION CONTRACTS.

TO BE COMPLETED ON INITIAL & REVISED APPLICATION: The signing of this financial document certifies the above stated funds are available and designated for this project during this fiscal year.

_____ Superintendent	_____ Date
_____ Finance Officer	_____ Date
_____ Chairman	_____ Date

NOTE: Any district anticipating the financing of this and/or other projects in a combined school revenue Bond should discuss the financing with the Director/Branch Manager, KDE - District Financial Management.

TO BE COMPLETED ON INITIAL APPLICATION:

This building project application is approved by the KDE - District Facilities Branch indicating compliance with current District Facility Plan or minor project under 702 KAR 4:180.

Comments: _____

Branch Manager, KDE - District Facilities Branch

Date _____

TO BE COMPLETED ON INITIAL & REVISED APPLICATION:

Tentative financial approval based upon information provided to this office in support of projected cost.

Comments: _____

KDE - District Financial Management

Date: _____

TO BE COMPLETED ON INITIAL APPLICATION:

This building project application is hereby approved according to the conditions outlined in the application. Proceed in accordance with the attached submittal checklist.

Comments: _____

KDE - District Support

Date: _____

Precinct	Code	Street Name Desc	From	To	School	Notes
IND#07	B133	ADAHI DRIVE	6427	6477	KENT#1	CITY OF INDEPENDENCE
VISALIA	B129	ADAMS LANE	11901	11983	KENT#1	COUNTY
WT	B130	ALDERBROOK DRIVE	3004	3015	KENT#1	COUNTY
MGVW	B119	ALEXANDER ROAD	3392	4298	KENT#1	COUNTY
IND#11	B140	ALEXANDRA EVEN	6336	6388	KENT#1	CITY OF INDEPENDENCE
IND#06	B132	ALEXANDRA ODD	6335	6391	KENT#1	CITY OF INDEPENDENCE
IND#10	B137	ALLAIRE COURT	11552	11565	KENT#1	CITY OF INDEPENDENCE
IND#07	B133	ALLEEN COURT	4377	4410	KENT#1	CITY OF INDEPENDENCE
IND#06	B132	ALLY WAY	922	989	KENT#1	CITY OF INDEPENDENCE
IND#10	B137	ALVIN DRIVE	6	17	KENT#1	CITY OF INDEPENDENCE
COV#45	B122	ALYSSUM DRIVE	9084	9091	KENT#1	CITY OF COVINGTON
PINER	B123	ANDERSON ROAD	1466	1692	KENT#1	COUNTY
NICH#03	B141	ANNA LANE	10632	10768	KENT#1	COUNTY
IND#07	B133	APARTMENT ONLY	708		KENT#1	CITY OF INDEPENDENCE
IND#10	B137	APPEALS COURT	1885	1926	KENT#1	CITY OF INDEPENDENCE
IND#10	B137	APPLE DRIVE	8	62	KENT#1	CITY OF INDEPENDENCE
IND#10	B137	APPLE LANE	7	9	KENT#1	CITY OF INDEPENDENCE
IND#11	B140	ARABIAN DRIVE	6335	6416	KENT#1	CITY OF INDEPENDENCE
IND#06	B132	ARBOR RIDGE	6228	6245	KENT#1	CITY OF INDEPENDENCE
IND#10	B137	ARBORWOOD COURT	1795	1808	KENT#1	CITY OF INDEPENDENCE
COV#45	B122	ASH ROAD	504	527	KENT#1	COUNTY
IND#06	B132	ASHFORD ROAD	3521	3595	KENT#1	CITY OF INDEPENDENCE/COVINGTON MAIL /
NICH#03	B141	ASTORIA COURT	544	647	KENT#1	CITY OF INDEPENDENCE
NICH#03	B141	AUDAS COURT	1075	1118	KENT#1	COUNTY
IND#10	B137	AUTUMNRIDGE DRIVE	10753	10825	KENT#1	CITY OF INDEPENDENCE
NICH#03	B141	BADGER COURT	590	647	KENT#1	CITY OF INDEPENDENCE
BRACHT	B101	BAGBY ROAD	147	890	KENT#1	COUNTY
NICH#03	B141	BANKLICK R ODD	10859	11209	KENT#1	COUNTY
NICH#03	B141	BANKLICK ROAD	10241	10831	KENT#1	COUNTY
NICH#01	B120	BANKLICK ROAD	11258	11922	KENT#1	COUNTY
VISALIA	B129	BAT CAVE LANE	4	10	KENT#1	COUNTY
IND#07	B133	BEAR COURT	704	756	KENT#1	CITY OF INDEPENDENCE
IND#02	B116	BEDFORD COURT	5316	5325	KENT#1	CITY OF INDEPENDENCE
NICH#02	B121	BEL AIR PLACE	11976	11988	KENT#1	COUNTY
BRACHT	B101	BELMONT DRIVE	15629	15829	KENT#1	COUNTY
COV#45	B122	BENT TREE DRIVE	143	164	KENT#1	CITY OF COVINGTON
IND#06	B132	BENTWOOD DRIVE	2696	2823	KENT#1	CITY OF INDEPENDENCE
NICH#03	B141	BERLANDER DRIVE	582	804	KENT#1	CITY OF INDEPENDENCE
COV#45	B122	BERSEEM COURT	9204	9217	KENT#1	CITY OF COVINGTON
IND#11	B140	BERWICK COURT	838	854	KENT#1	CITY OF INDEPENDENCE
VISALIA	B129	BETHEL GROVE ROAD	11607	12174	KENT#1	COUNTY
COV#45	B122	BIRCH ROAD	507	521	KENT#1	COUNTY
NICH#01	B120	BIRD ROAD	1371	1944	KENT#1	COUNTY
NICH#03	B141	BLOOMING COURT	10694	10745	KENT#1	CITY OF INDEPENDENCE
COV#45	B122	BLOSSOM LANE	9172	9195	KENT#1	CITY OF COVINGTON
IND#10	B137	BLUE SPRUCE LANE	10674	10742	KENT#1	CITY OF INDEPENDENCE
NICH#02	B121	BLUEGRASS DRIVE	11708	11749	KENT#1	COUNTY
NICH#02	B121	BLUEGRASS PLACE	2024	2256	KENT#1	COUNTY
NICH#02	B121	BOWMAN R ODD	11956	12112	KENT#1	COUNTY
WT	B130	BOWMAN R ODD	11949	12103	KENT#1	COUNTY
WT	B130	BOWMAN ROAD	12121	12668	KENT#1	COUNTY
IND#02	B116	BOXER LANE	2015	2039	KENT#1	CITY OF INDEPENDENCE
BRACHT	B101	BRACHT PIN EVEN	802	812	KENT#1	COUNTY
BRACHT	B101	BRACHT PIN EVEN	822	992	KENT#1	COUNTY

BRACHT	B101	BRACHT PIN	ODD	801	853	KENT#1	COUNTY
PINER	B123	BRACHT PIN	ODD	861	1025	KENT#1	COUNTY
PINER	B123	BRACHT PIN	ONLY	820		KENT#1	COUNTY
PINER	B123	BRACHT PINER ROAD		1045	1991	KENT#1	COUNTY
BRACHT	B101	BRACHT PINER ROAD		107	792	KENT#1	COUNTY
NICH#03	B141	BRAMLAGE	EVEN	1162	1498	KENT#1	COUNTY
NICH#01	B120	BRAMLAGE	ODD	1101	1473	KENT#1	COUNTY
NICH#03	B141	BRANCH COURT		579	647	KENT#1	CITY OF INDEPENDENCE
COV#45	B122	BRANDTLY RIDGE DRIVE		583	688	KENT#1	CITY OF COVINGTON
VISALIA	B129	BRANDY LANE		4051	4098	KENT#1	COUNTY
IND#10	B137	BRENTRIDGE CIRCLE		10591	10697	KENT#1	CITY OF INDEPENDENCE
IND#10	B137	BRENTWATER PLACE		10771	10821	KENT#1	CITY OF INDEPENDENCE
IND#10	B137	BRENTWOOD LANE		10791	10801	KENT#1	CITY OF INDEPENDENCE
COV#45	B122	BRESSER COURT		4419	4440	KENT#1	CITY OF COVINGTON
VISALIA	B129	BREWSTER LANE		11958	11984	KENT#1	COUNTY
NICH#03	B141	BRIAN DRIVE		10752	10780	KENT#1	COUNTY
IND#06	B132	BRIDLERUN DRIVE		3101	3214	KENT#1	CITY OF INDEPENDENCE
NICH#03	B141	BRISTOW LAKES DRIVE		10501	10536	KENT#1	COUNTY
NICH#03	B141	BRISTOW RD	ODD	261	445	KENT#1	COUNTY
NICH#03	B141	BRISTOW RD	ODD	515	639	KENT#1	COUNTY
NICH#03	B141	BRISTOW RD	ODD	643	655	KENT#1	COUNTY
NICH#03	B141	BRISTOW RD	ONLY	489, 641 &	705	KENT#1	CITY OF INDEPENDENCE
NICH#03	B141	BRISTOW RD	ONLY	741		KENT#1	COUNTY
IND#06	B132	BRUCES TRL		3021	3096	KENT#1	CITY OF INDEPENDENCE
IND#10	B137	BUNKER HILL COURT		11550	11575	KENT#1	CITY OF INDEPENDENCE
WT	B130	BURBRIDGE TRL		10701	10722	KENT#1	CITY OF INDEPENDENCE/COVINGTON MAIL /
NICH#01	B120	CADILLAC DRIVE		11904	11997	KENT#1	COUNTY
NICH#02	B121	CALLANT ROAD		2137	2343	KENT#1	COUNTY
BRACHT	B101	CAMIN LANE		1051	1171	KENT#1	COUNTY
MGVW	B119	CAMP DRIVE		14947	14997	KENT#1	COUNTY
BRACHT	B101	CAMPBELL ROAD		118	232	KENT#1	COUNTY
BRACHT	B101	CARLI COURT	ONLY	15204 &	15217	KENT#1	COUNTY
BRACHT	B101	CARLISLE RD	EVEN	15016	15712	KENT#1	COUNTY
PINER	B123	CARLISLE RD	ODD	15007	15775	KENT#1	COUNTY
VISALIA	B129	CASE ROAD		3821	3967	KENT#1	COUNTY
VISALIA	B129	CASEY STREET		4020	4031	KENT#1	COUNTY
NICH#02	B121	CATALINA DRIVE		11922	11989	KENT#1	COUNTY
COV#45	B122	CEDAR ROAD		510	525	KENT#1	COUNTY
IND#06	B132	CELTIC COURT		3530	3535	KENT#1	CITY OF INDEPENDENCE
COV#45	B122	CHANDREL COURT		435	447	KENT#1	COUNTY
NICH#01	B120	CHARDONNAY VLY		304	345	KENT#1	CITY OF WALTON
IND#02	B116	CHASE WAY		2071	2085	KENT#1	CITY OF INDEPENDENCE
IND#02	B116	CHATEAU COURT		5306	5328	KENT#1	CITY OF INDEPENDENCE
IND#07	B133	CHEROKEE DRIVE		709	741	KENT#1	CITY OF INDEPENDENCE
IND#10	B137	CHERRY DRIVE		13	30	KENT#1	CITY OF INDEPENDENCE
NICH#03	B141	CHESTNUTOAK DRIVE		10169	10217	KENT#1	CITY OF INDEPENDENCE
BRACHT	B101	CHEVAL DRIVE		1091	1176	KENT#1	COUNTY
NICH#01	B120	CHIANTI COURT		12001	12013	KENT#1	CITY OF WALTON
NICH#03	B141	CHINKAPIN CIRCLE		10700	10760	KENT#1	CITY OF INDEPENDENCE
COV#45	B122	CHURCH LANE		660	680	KENT#1	COUNTY
IND#06	B132	CLEARCHASE XING		6235	6286	KENT#1	CITY OF INDEPENDENCE
IND#10	B137	CLEARLAKE WAY		10739	10748	KENT#1	CITY OF INDEPENDENCE
COV#45	B122	CLOVER DRIVE		3411	3491	KENT#1	CITY OF COVINGTON
COV#45	B122	CLOVER DRIVE		655	692	KENT#1	CITY OF COVINGTON
IND#06	B132	CLOVERIDGE DRIVE		9604	9746	KENT#1	CITY OF INDEPENDENCE

COV#45	B122	CLUBHOUSE DRIVE	6015	6301	KENT#1	COUNTY
DEC	B105	COLEMAN ROAD	3905	3981	KENT#1	CITY OF RYLAND HEIGHTS
NICH#03	B141	COLTON COURT	654	663	KENT#1	CITY OF INDEPENDENCE
VISALIA	B129	CONLEY ROAD	3709	3996	KENT#1	COUNTY
WT	B130	COTSWOLD WAY	10556	10602	KENT#1	CITY OF INDEPENDENCE
IND#11	B140	COURIER COURT	4374	4395	KENT#1	CITY OF INDEPENDENCE
BRACHT	B101	COURTNEY ROAD	330	595	KENT#1	COUNTY
IND#11	B140	COX ROAD EVEN	740	826	KENT#1	CITY OF INDEPENDENCE
IND#07	B133	COX ROAD ODD	731	831	KENT#1	CITY OF INDEPENDENCE
COV#45	B122	COYOTE CO EVEN	174	190	KENT#1	CITY OF COVINGTON
COV#45	B122	COYOTE CO ODD	161	173	KENT#1	CITY OF COVINGTON
PINER	B123	CRUISE CREEK ROAD	2019	2805	KENT#1	COUNTY
MGVW	B119	CRUISE CREEK ROAD	2840	3511	KENT#1	COUNTY
VISALIA	B129	CRYSTAL COURT	1	8	KENT#1	COUNTY
VISALIA	B129	CRYSTAL DRIVE	2	26	KENT#1	COUNTY
VISALIA	B129	CRYSTAL LANE	102	116	KENT#1	COUNTY/ZIP 41015
COV#45	B122	CUSTER LANE	2195	2255	KENT#1	CITY OF COVINGTON/FT WRIGHT MAIL ADD
NICH#03	B141	CUTTER LANE	586	647	KENT#1	CITY OF INDEPENDENCE
IND#10	B137	CYPRESS WAY	1799	1807	KENT#1	CITY OF INDEPENDENCE
IND#10	B137	CYPRESSWOOD DRIVE	10730	10825	KENT#1	CITY OF INDEPENDENCE
COV#45	B122	DAVE COURT	658	682	KENT#1	CITY OF COVINGTON
DEC#1.5	B142	DECOURSEY EVEN	7550	8190	KENT#1	CITY OF TAYLOR MILL
COV#45	B122	DECOURSEY EVEN	8816	9062	KENT#1	CITY OF COVINGTON
DEC	B105	DECOURSEY ODD	8059	8189	KENT#1	COUNTY
DEC	B105	DECOURSEY ODD	8867	9133	KENT#1	CITY OF RYLAND HEIGHTS
DEC	B105	DECOURSEY ONLY	10356		KENT#1	CITY OF RYLAND HEIGHTS
DEC	B105	DECOURSEY ONLY	10357		KENT#1	COUNTY
WT	B130	DECOURSEY ONLY	10784		KENT#1	COUNTY
DEC	B105	DECOURSEY PIKE	10366	10473	KENT#1	CITY OF RYLAND HEIGHTS
WT	B130	DECOURSEY PIKE	10638	10754	KENT#1	CITY OF RYLAND HEIGHTS
VISALIA	B129	DECOURSEY PIKE	10988	14145	KENT#1	COUNTY
MGVW	B119	DECOURSEY PIKE	14200	15999	KENT#1	COUNTY
DEC	B105	DECOURSEY PIKE	4947	7227	KENT#1	CITY OF TAYLOR MILL
DEC	B105	DECOURSEY PIKE	8200	8805	KENT#1	CITY OF FAIRVIEW
DEC	B105	DECOURSEY PIKE	9163	10327	KENT#1	CITY OF RYLAND HEIGHTS
IND#10	B137	DELAWARE XING	0		KENT#1	CITY OF INDEPENDENCE
BRACHT	B101	DERBY DRIVE	110	301	KENT#1	COUNTY
IND#06	B132	DESMOND COURT	10201	10234	KENT#1	CITY OF INDEP/COV MAIL ADDRESS
BRACHT	B101	DIXIE HIGHWAY ONLY	13025, 13110	& 13360	KENT#1	CITY OF WALTON
BRACHT	B101	DIXIE HIGHWAY ONLY	13061		KENT#1	COUNTY
BRACHT	B101	DIXIE HIGHWAY	13152	13299	KENT#1	COUNTY
BRACHT	B101	DIXIE HIGHWAY	13405	15996	KENT#1	COUNTY
PINER	B123	DIXON ROAD	14038	14782	KENT#1	COUNTY
IND#07	B133	DOGWOOD DRIVE	611	615	KENT#1	CITY OF INDEPENDENCE
COV#45	B122	DOGWOOD ROAD	482	492	KENT#1	COUNTY
NICH#01	B120	DON STREET	12010	12247	KENT#1	COUNTY
IND#07	B133	DON VICTOR DRIVE	903	982	KENT#1	CITY OF INDEPENDENCE
IND#06	B132	DONEGAL COURT	3548	3559	KENT#1	CITY OF INDEPENDENCE
NICH#02	B121	DORMAN ROAD	2259	2279	KENT#1	COUNTY
IND#06	B132	DUKES COURT	6219	6232	KENT#1	CITY OF INDEPENDENCE
BRACHT	B101	EADS ROAD	119	676	KENT#1	COUNTY
NICH#03	B141	EAST FROG ONLY	441		KENT#1	COUNTY
IND#10	B137	EDGEWATER DRIVE	1863	1879	KENT#1	CITY OF INDEPENDENCE
COV#45	B122	EDWIN DRIVE	7	31	KENT#1	CITY OF COVINGTON/41017 ZIP
PINER	B123	ELLIOTT ROAD	15798	15970	KENT#1	COUNTY

COV#45	B122	ELM ROAD	472	491	KENT#1	COUNTY
IND#10	B137	ENGLAND DRIVE	1940	1996	KENT#1	CITY OF INDEPENDENCE
VISALIA	B129	ERNSTBRIDGE ROAD	4278	4434	KENT#1	COUNTY
WT	B130	ESTATE LANE	11980	12080	KENT#1	COUNTY
NICH#03	B141	EVERWOOD LANE	1158	1190	KENT#1	CITY OF INDEPENDENCE
COV#45	B122	FAIR VALLEY ROAD	6050	6065	KENT#1	COUNTY
NICH#02	B121	FARMVIEW DRIVE	12930	13091	KENT#1	COUNTY
IND#06	B132	FAUBUSH COURT	2895	2939	KENT#1	CITY OF INDEPENDENCE
IND#02	B116	FAWNVIEW COURT	5354	5366	KENT#1	CITY OF INDEPENDENCE
COV#45	B122	FEDDERS COURT	2206	2247	KENT#1	CITY OF COVINGTON
DEC	B105	FEISER ROAD	4432	4745	KENT#1	CITY OF RYLAND HEIGHTS
IND#06	B132	FIELDSTEAD DRIVE	6306	6327	KENT#1	CITY OF INDEPENDENCE
IND#11	B140	FIELDSTEAD DRIVE	6339	6375	KENT#1	CITY OF INDEPENDENCE
IND#06	B132	FILLY COURT	6306	6327	KENT#1	CITY OF INDEPENDENCE
IND#06	B132	FINCHLEY ROAD	6258	6316	KENT#1	CITY OF INDEPENDENCE
IND#07	B133	FINNELL COURT	3526	3535	KENT#1	CITY OF INDEPENDENCE
PINER	B123	FISKBURG ROAD	2013	2701	KENT#1	COUNTY
MGVW	B119	FISKBURG ROAD	2773	3786	KENT#1	COUNTY
IND#02	B116	FLINTWOOD COURT	2004	2061	KENT#1	CITY OF INDEPENDENCE
IND#11	B140	FLOURMILL COURT	819	827	KENT#1	CITY OF INDEPENDENCE
MGVW	B119	FONTANA ROAD	14813	14951	KENT#1	COUNTY
COV#45	B122	FOREST ROAD	474	491	KENT#1	COUNTY
IND#10	B137	FORESTRUN DRIVE	1771	1884	KENT#1	CITY OF INDEPENDENCE
COV#45	B122	FORSYTHIA COURT	5736	5791	KENT#1	CITY OF COVINGTON
COV#45	B122	FOWLER CREEVEN	4730	5108	KENT#1	CITY OF COVINGTON
IND#06	B132	FOWLER CREEVEN	5110	5310	KENT#1	CITY OF INDEPENDENCE
IND#11	B140	FOWLER CREEVEN	5161	5293	KENT#1	COUNTY
COV#45	B122	FOWLER CREEVEN	4710		KENT#1	COUNTY
IND#11	B140	FOWLER CREEVEN	5303		KENT#1	CITY OF INDEPENDENCE
IND#11	B140	FOWLER CREEK ROAD	5314	5360	KENT#1	CITY OF INDEPENDENCE
IND#07	B133	FOWLER CREEK ROAD	5415	5510	KENT#1	CITY OF INDEPENDENCE
WT	B130	FOXBOURNE LANE	3177	3189	KENT#1	CITY OF INDEPENDENCE
IND#02	B116	FOXDALE COURT	5313	5367	KENT#1	CITY OF INDEPENDENCE
IND#10	B137	FREEDOM TRAIL	1802	1994	KENT#1	CITY OF INDEPENDENCE
NICH#03	B141	FREMONT DRIVE	10694	10733	KENT#1	CITY OF INDEPENDENCE
NICH#03	B141	FROGTOWN ONLY	441		KENT#1	COUNTY
IND#07	B133	FRONTIER DRIVE	6668	6696	KENT#1	CITY OF INDEPENDENCE
IND#06	B132	GALWAY COURT	3548	3559	KENT#1	CITY OF INDEPENDENCE
COV#45	B122	GARDINIA COURT	9082	9091	KENT#1	CITY OF COVINGTON
PINER	B123	GARDNERSVILLE ROAD	15425	15991	KENT#1	COUNTY
COV#45	B122	GARNER DRIVE	555	697	KENT#1	CITY OF COVINGTON
IND#07	B133	GARY AVENUE	6453	6488	KENT#1	CITY OF INDEPENDENCE
NICH#03	B141	GATEWOOD LANE	1158	1195	KENT#1	CITY OF INDEPENDENCE
NICH#01	B120	GENE STREET	12010	12150	KENT#1	COUNTY
NICH#02	B121	GEORGE W BACH ROAD	14230	14343	KENT#1	COUNTY
IND#11	B140	GINMILL COURT	818	827	KENT#1	CITY OF INDEPENDENCE
NICH#02	B121	GLEASON ROAD	14123	14327	KENT#1	COUNTY
NICH#03	B141	GLENHURST DRIVE	10714	10735	KENT#1	CITY OF INDEPENDENCE
NICH#03	B141	GLENHURST DRIVE	10784	10790	KENT#1	COUNTY
IND#10	B137	GLOVER COURT	1832	1844	KENT#1	CITY OF INDEPENDENCE
NICH#01	B120	GOLDIE LANE	1706	1729	KENT#1	COUNTY
MGVW	B119	GOSHORN ROAD	14978	15362	KENT#1	COUNTY
PINER	B123	GRASSY CREEK ROAD	15690	15926	KENT#1	COUNTY
NICH#03	B141	GRAVEN ROAD	10821	11286	KENT#1	COUNTY
COV#45	B122	GREEN HILL DRIVE	88	149	KENT#1	CITY OF COVINGTON

NICH#01	B120	GREEN ROAD	12004	12898	KENT#1	COUNTY
BRACHT	B101	GREEN ROAD	12920	13995	KENT#1	COUNTY
DEC	B105	GRETCHEN DRIVE	10133	10149	KENT#1	CITY OF RYLAND HEIGHTS/COV MAIL ADD
BRACHT	B101	GRIPSHOVE ONLY	425 &	705	KENT#1	COUNTY
IND#07	B133	GRISTSTONE CIRCLE	10840	10983	KENT#1	CITY OF INDEPENDENCE
COV#45	B122	GROVE ROAD	6107	6168	KENT#1	COUNTY
IND#10	B137	HANCOCK COURT	11542	11575	KENT#1	CITY OF INDEPENDENCE
COV#45	B122	HANDS PIKE	1389	1496	KENT#1	CITY OF COVINGTON
NICH#03	B141	HANOVER COURT	10700	10733	KENT#1	CITY OF INDEPENDENCE
MGVW	B119	HARBIL STREET	15004	15035	KENT#1	COUNTY
IND#02	B116	HARRIS PIKE EVEN	2172	2482	KENT#1	CITY OF INDEPENDENCE
IND#07	B133	HARRIS PIKE EVEN	2516	2996	KENT#1	CITY OF INDEPENDENCE
IND#10	B137	HARRIS PIKE ODD	2047	2271	KENT#1	CITY OF INDEPENDENCE
NICH#02	B121	HARRIS PIKE ODD	2523	2977	KENT#1	COUNTY
IND#02	B116	HARRIS PIKE ONLY	2381 &	2401	KENT#1	CITY OF INDEPENDENCE
VISALIA	B129	HARRISBURG ONLY	12881		KENT#1	COUNTY
VISALIA	B129	HARRISBURG ROAD	3818	4036	KENT#1	COUNTY
IND#02	B116	HARTLAND BOULEVARD	2020	2230	KENT#1	CITY OF INDEPENDENCE
COV#45	B122	HEATHERMOOR BOULEVARD	3379	3490	KENT#1	CITY OF COVINGTON
COV#45	B122	HEATHWOOD COURT	5684	5744	KENT#1	CITY OF COVINGTON
COV#45	B122	HEMLOCK ROAD	473	492	KENT#1	COUNTY
NICH#02	B121	HEMPFLING ROAD	2011	3110	KENT#1	COUNTY
MGVW	B119	HEMPFLING ROAD	3191	3494	KENT#1	COUNTY
NICH#02	B121	HICKORY GROVE DRIVE	12008	12051	KENT#1	COUNTY
IND#06	B132	HILL N DALE DRIVE	590	678	KENT#1	CITY OF INDEPENDENCE
VISALIA	B129	HILLSIDE DRIVE	1	23	KENT#1	COUNTY
COV#45	B122	HILLTOP ROAD	449	491	KENT#1	COUNTY
IND#06	B132	HINSDALE DRIVE	2794	2813	KENT#1	CITY OF INDEPENDENCE
NICH#03	B141	HOGREFE ROAD EVEN	792	854	KENT#1	CITY OF INDEPENDENCE
NICH#03	B141	HOGREFE ROAD ODD	801	873	KENT#1	COUNTY
NICH#03	B141	HOGREFE ROAD ONLY	314		KENT#1	CITY OF INDEPENDENCE
NICH#03	B141	HOGREFE ROAD ONLY	314-A		KENT#1	COUNTY
NICH#03	B141	HOGREFE ROAD ONLY	556		KENT#1	COUNTY
NICH#03	B141	HOGREFE ROAD ONLY	557		KENT#1	CITY OF INDEPENDENCE
NICH#03	B141	HOGREFE ROAD	456	520	KENT#1	COUNTY
NICH#03	B141	HOGREFE ROAD	533	545	KENT#1	CITY OF INDEPENDENCE
NICH#03	B141	HOGREFE ROAD	589	789	KENT#1	COUNTY
NICH#03	B141	HOGREFE ROAD	888	1036	KENT#1	COUNTY
COV#45	B122	HOLLYHOCK ROAD	631	643	KENT#1	CITY OF COVINGTON
IND#06	B132	HOLM OAK COURT	6262	6306	KENT#1	CITY OF INDEPENDENCE
NICH#03	B141	HORNBEAN DRIVE	627	647	KENT#1	CITY OF INDEPENDENCE
NICH#03	B141	INDEPENDENCE EVEN	1504	1554	KENT#1	COUNTY
IND#10	B137	INDEPENDENCE ODD	1545	1983	KENT#1	CITY OF INDEPENDENCE
NICH#03	B141	INDEPENDENCE ROAD	1015	1476	KENT#1	COUNTY
COV#45	B122	INDIAN CREEK EVEN	94	142	KENT#1	CITY OF COVINGTON
COV#45	B122	IRVING ROAD	471	496	KENT#1	COUNTY
VISALIA	B129	ISHMAEL ROAD	14071	14166	KENT#1	COUNTY
NICH#02	B121	JAMES DRIVE	12700	13217	KENT#1	COUNTY
IND#10	B137	JAMESTOWN LANE	11537	11547	KENT#1	CITY OF INDEPENDENCE
COV#45	B122	JERICO ROAD	471	534	KENT#1	COUNTY
IND#11	B140	JIMAE AVENUE	730	793	KENT#1	CITY OF INDEPENDENCE
IND#11	B140	JIMAE COURT	6390	6422	KENT#1	CITY OF INDEPENDENCE
BRACHT	B101	JONES ROAD ONLY	454, 494, &	601	KENT#1	CITY OF WALTON
BRACHT	B101	JONES ROAD	407	415	KENT#1	COUNTY
BRACHT	B101	JONES ROAD	664	1124	KENT#1	COUNTY

NICH#01	B120	JOSEPH E SCHMIADE RO	11690	11997	KENT#1	COUNTY
NICH#03	B141	KELSEY DRIVE	10637	10733	KENT#1	CITY OF INDEPENDENCE
BRACHT	B101	KENSINGTON ROAD	1286	1351	KENT#1	COUNTY
WT	B130	KENTON STATION ROAD	12465	12779	KENT#1	COUNTY
VISALIA	B129	KENTON STATION ROAD	13000	14200	KENT#1	COUNTY
BRACHT	B101	KEY WEST ROAD	167	175	KENT#1	COUNTY
COV#45	B122	KIDWELL LANE	4416	4529	KENT#1	CITY OF COVINGTON/FT WRIGHT MAIL ADD
IND#06	B132	KILDARE COURT	3526	3535	KENT#1	CITY OF INDEPENDENCE
COV#45	B122	KING ROAD	681	696	KENT#1	COUNTY
VISALIA	B129	KLEIN ROAD	12007	13000	KENT#1	COUNTY
COV#45	B122	KLETTE ROAD EVEN	3398	3876	KENT#1	COUNTY
IND#06	B132	KLETTE ROAD ODD	3405	3879	KENT#1	CITY OF INDEPENDENCE
IND#06	B132	KLETTE ROAD	3302	3390	KENT#1	CITY OF INDEPENDENCE
IND#02	B116	KLETTE STREET	9	29	KENT#1	CITY OF INDEPENDENCE
COV#45	B122	KNOLLVIEW COURT	5847	5856	KENT#1	CITY OF COVINGTON
NICH#01	B120	LA SALLE COURT	304	333	KENT#1	CITY OF WALTON
IND#11	B140	LAKEARBOR DRIVE	6354	6459	KENT#1	CITY OF INDEPENDENCE
IND#11	B140	LAKEFIELD DRIVE	704	776	KENT#1	CITY OF INDEPENDENCE
IND#10	B137	LAKEFRONT CIRCLE	10722	10749	KENT#1	CITY OF INDEPENDENCE
VISALIA	B129	LAKESHORE DRIVE	4026	4075	KENT#1	COUNTY
COV#45	B122	LAKESIDE DRIVE	452	508	KENT#1	COUNTY
NICH#02	B121	LAKEVIEW DRIVE	2983	2996	KENT#1	COUNTY
COV#45	B122	LAKEVIEW DRIVE	6043	6100	KENT#1	COUNTY
DEC	B105	LAMBS FERRY ROAD	4111	4633	KENT#1	CITY OF RYLAND HEIGHTS
COV#45	B122	LAUREL ROAD	6008	6011	KENT#1	COUNTY
COV#45	B122	LAUREL ROAD	649	691	KENT#1	COUNTY
NICH#03	B141	LAURELWOOD LANE	1119	1139	KENT#1	CITY OF INDEPENDENCE
VISALIA	B129	LICKING STATION ROAD	4076	4123	KENT#1	COUNTY
COV#45	B122	LIEBERMAN DRIVE	5909	5956	KENT#1	CITY OF COVINGTON
IND#06	B132	LIMERICK CIRCLE	10176	10367	KENT#1	CITY OF INDEPENDENCE/COVINGTON MAIL /
NICH#02	B121	LINCOLN DRIVE	2031	2064	KENT#1	COUNTY
COV#45	B122	LIPSCOMB ROAD EVEN	3512	3794	KENT#1	CITY OF COVINGTON
COV#45	B122	LIPSCOMB ROAD EVEN	3804	3898	KENT#1	CITY OF COVINGTON
COV#45	B122	LIPSCOMB ROAD ODD	3513	3787	KENT#1	COUNTY
COV#45	B122	LIPSCOMB ROAD ONLY	3796 &	3800	KENT#1	COUNTY
NICH#01	B120	LITTON LANE	60	74	KENT#1	COUNTY
IND#10	B137	LOCUST LANE	30	44	KENT#1	CITY OF INDEPENDENCE
DEC	B105	LOCUST PIKE EVEN	8292	8762	KENT#1	COUNTY
DEC	B105	LOCUST PIKE EVEN	8776	8786	KENT#1	CITY OF RYLAND HEIGHTS
DEC	B105	LOCUST PIKE EVEN	8796	8888	KENT#1	CITY OF RYLAND HEIGHTS
DEC	B105	LOCUST PIKE ODD	8577	8895	KENT#1	CITY OF TAYLOR MILL
DEC	B105	LOCUST PIKE ONLY	8788 &	8792	KENT#1	COUNTY
DEC	B105	LOCUST PIKE ONLY	8790		KENT#1	CITY OF RYLAND HEIGHTS
DEC	B105	LOCUST PIKE	8896	10631	KENT#1	CITY OF RYLAND HEIGHTS
COV#45	B122	LOCUST ROAD	6109	6135	KENT#1	COUNTY
BRACHT	B101	LUNSFORD ROAD EVEN	14570	14996	KENT#1	COUNTY
PINER	B123	LUNSFORD ROAD ODD	14627	14953	KENT#1	COUNTY
NICH#03	B141	LYONIA DRIVE	618	667	KENT#1	CITY OF INDEPENDENCE
NICH#01	B120	MADISON PIKE EVEN	12006	14428	KENT#1	COUNTY
PINER	B123	MADISON PIKE EVEN	14474	14494	KENT#1	COUNTY
IND#02	B116	MADISON PIKE EVEN	5278	5286	KENT#1	CITY OF INDEPENDENCE
IND#02	B116	MADISON PIKE EVEN	5290	5490	KENT#1	CITY OF INDEPENDENCE
NICH#02	B121	MADISON PIKE ODD	11659	11725	KENT#1	COUNTY
NICH#02	B121	MADISON PIKE ODD	12027	14495	KENT#1	COUNTY
IND#10	B137	MADISON PIKE ODD	5287	5435	KENT#1	CITY OF INDEPENDENCE

NICH#01	B120	MADISON PI ONLY	11777	& 11934	KENT#1	COUNTY
IND#10	B137	MADISON PIKE	11009	11436	KENT#1	CITY OF INDEPENDENCE
PINER	B123	MADISON PIKE	14503	15981	KENT#1	COUNTY
NICH#03	B141	MAHER ROAD ONLY	946	& 1030	KENT#1	CITY OF INDEPENDENCE
NICH#03	B141	MAHER ROAD	1065	1278	KENT#1	COUNTY
NICH#03	B141	MAHER ROAD	601	883	KENT#1	COUNTY
NICH#03	B141	MAHER ROAD	967	999	KENT#1	COUNTY
NICH#02	B121	MALLARD POINT DRIVE	13075	13122	KENT#1	COUNTY
VISALIA	B129	MANN ROAD	11205	11950	KENT#1	COUNTY
WT	B130	MANOR HILL	3172	3192	KENT#1	CITY OF INDEPENDENCE/COVINGTON MAIL /
WT	B130	MANOR LAKE DRIVE	11684	11791	KENT#1	COUNTY
VISALIA	B129	MAPLE DRIVE	13531	13551	KENT#1	COUNTY
COV#45	B122	MAPLE ROAD	600	696	KENT#1	COUNTY
NICH#02	B121	MAPLE TREE LANE	2008	2088	KENT#1	COUNTY
NICH#02	B121	MAPLE TREE PLACE	11689	11717	KENT#1	COUNTY
VISALIA	B129	MAPLEWOOD ONLY	10		KENT#1	COUNTY
IND#07	B133	MARILYN AVENUE	6461	6490	KENT#1	CITY OF INDEPENDENCE
IND#07	B133	MARILYN CO ONLY	1		KENT#1	CITY OF INDEPENDENCE
IND#11	B140	MARKHAM COURT	6334	6358	KENT#1	CITY OF INDEPENDENCE
COV#45	B122	MARNAOM DRIVE	628	653	KENT#1	CITY OF COVINGTON
IND#06	B132	MARSHALL REVEN	10010	10192	KENT#1	CITY OF INDEPENDENCE
IND#06	B132	MARSHALL REVEN	10238	10452	KENT#1	COUNTY
COV#45	B122	MARSHALL REVEN	9242	9298	KENT#1	CITY OF COVINGTON
COV#45	B122	MARSHALL REVEN	9392	9406	KENT#1	CITY OF COVINGTON
IND#06	B132	MARSHALL REVEN	9658	9748	KENT#1	CITY OF INDEPENDENCE
IND#06	B132	MARSHALL R ODD	10065	10175	KENT#1	COUNTY
WT	B130	MARSHALL R ODD	10241	10425	KENT#1	COUNTY
DEC	B105	MARSHALL R ODD	9243	9325	KENT#1	CITY OF RYLAND HEIGHTS
DEC	B105	MARSHALL R ODD	9451	9897	KENT#1	CITY OF RYLAND HEIGHTS
IND#06	B132	MARSHALL R ONLY	10033		KENT#1	CITY OF RYLAND HEIGHTS
WT	B130	MARSHALL R ONLY	10630	& 10634	KENT#1	CITY OF INDEPENDENCE
WT	B130	MARSHALL R ONLY	10631		KENT#1	COUNTY
COV#45	B122	MARSHALL R ONLY	9210		KENT#1	CITY OF COVINGTON
DEC	B105	MARSHALL R ONLY	9355		KENT#1	CITY OF RYLAND HEIGHTS
DEC	B105	MARSHALL R ONLY	9440		KENT#1	CITY OF RYLAND HEIGHTS
WT	B130	MARSHALL ROAD	10453	10620	KENT#1	COUNTY
WT	B130	MARSHALL ROAD	10665	10990	KENT#1	COUNTY
DEC	B105	MARSHALL ROAD	9075	9144	KENT#1	CITY OF RYLAND HEIGHTS
NICH#02	B121	MARTIN ROAD	12575	13300	KENT#1	COUNTY
IND#06	B132	MARTYS TRL	6248	6300	KENT#1	CITY OF INDEPENDENCE
WT	B130	MAVERICK R ONLY	3005	& 3027	KENT#1	COUNTY
IND#07	B133	MAYFLOWER DRIVE	914	4414	KENT#1	CITY OF INDEPENDENCE
IND#02	B116	McCULLUM R ODD	35	165	KENT#1	CITY OF INDEPENDENCE
COV#45	B122	MEADOW HILL DRIVE	155	162	KENT#1	CITY OF COVINGTON
VISALIA	B129	MEADOW LA ONLY	1		KENT#1	COUNTY
IND#06	B132	MEADOWWAY COURT	3141	3206	KENT#1	CITY OF INDEPENDENCE
BRACHT	B101	MENEFEE R ONLY	985		KENT#1	COUNTY
IND#11	B140	MIDNIGHT RUN	5298	5396	KENT#1	CITY OF INDEPENDENCE
IND#02	B116	MILLCREEK CIRCLE	5220	5367	KENT#1	CITY OF INDEPENDENCE
DEC	B105	MILLER LANE	10141	10149	KENT#1	CITY OF RYLAND HEIGHTS
IND#07	B133	MILLHOUSE BOULEVARD	3510	3543	KENT#1	CITY OF INDEPENDENCE
IND#06	B132	MILLS ROAD EVEN	3132	3176	KENT#1	CITY OF INDEPENDENCE
IND#06	B132	MILLS ROAD EVEN	3192	3668	KENT#1	CITY OF INDEPENDENCE
IND#07	B133	MILLS ROAD ODD	3111	3189	KENT#1	CITY OF INDEPENDENCE
IND#06	B132	MILLS ROAD ODD	3211	3679	KENT#1	COUNTY

VISALIA	B129	MIRROR COURT	2	12	KENT#1	COUNTY
NICH#02	B121	MOFFETT ROAD	2009	3622	KENT#1	COUNTY
VISALIA	B129	MOFFETT ROAD	3628	3776	KENT#1	COUNTY
IND#06	B132	MOHAWK LANE	9624	9695	KENT#1	CITY OF INDEPENDENCE
NICH#01	B120	MOLISE CIRCLE	305	406	KENT#1	CITY OF WALTON/#S BEFORE BOONE CO
COV#45	B122	MOLLY LANE	100	114	KENT#1	CITY OF COVINGTON
COV#45	B122	MORRISON COURT	2194	2227	KENT#1	CITY OF COVINGTON
NICH#03	B141	MT ZION ROAD	861	989	KENT#1	COUNTY
NICH#02	B121	NAVAHO ROAD	14045 &	14363	KENT#1	COUNTY
VISALIA	B129	NORTH LAKE DRIVE	4010	4057	KENT#1	COUNTY
VISALIA	B129	NORTHALL CIRCLE	1 &	3	KENT#1	COUNTY
BRACHT	B101	NORTHCUTT ROAD	14028	14234	KENT#1	COUNTY
NICH#02	B121	OAK ISLAND ROAD	14014	14120	KENT#1	COUNTY
COV#45	B122	OAK ROAD	505	519	KENT#1	COUNTY
IND#02	B116	OAKVIEW COURT	5342	5351	KENT#1	CITY OF INDEPENDENCE
IND#10	B137	OBY DRIVE	17	68	KENT#1	CITY OF INDEPENDENCE
NICH#03	B141	OLD BRISTOL ROAD	541	585	KENT#1	COUNTY
BRACHT	B101	OLD LEXINGTON PIKE	15612	15840	KENT#1	COUNTY
IND#07	B133	OLIVER ROAD	4370	4448	KENT#1	CITY OF INDEPENDENCE
IND#07	B133	OLIVER ROAD	4456	4570	KENT#1	CITY OF INDEPENDENCE
IND#11	B140	OLIVER ROAD	4369	4415	KENT#1	CITY OF INDEPENDENCE
IND#11	B140	OLIVER ROAD	4431	4505	KENT#1	COUNTY
IND#11	B140	OLIVER ROAD	4545	4571	KENT#1	CITY OF INDEPENDENCE
IND#11	B140	OLIVER ROAD	4450 &	4452	KENT#1	COUNTY
IND#07	B133	OLIVER ROAD	4521		KENT#1	CITY OF INDEPENDENCE
IND#07	B133	OLIVER ROAD	4581	5172	KENT#1	CITY OF INDEPENDENCE
VISALIA	B129	ORCHARD LANE	1	6	KENT#1	COUNTY
COV#45	B122	OWINGS COURT	5860	5868	KENT#1	CITY OF COVINGTON
COV#45	B122	PAMPAS COURT	9130	9196	KENT#1	CITY OF COVINGTON
NICH#03	B141	PARKER DRIVE	10752	10794	KENT#1	COUNTY
IND#06	B132	PARKERRIDGE	2704	2778	KENT#1	CITY OF INDEPENDENCE
IND#11	B140	PARKERRIDGE	2705	2785	KENT#1	CITY OF INDEPENDENCE
IND#06	B132	PARKERRIDGE DRIVE	2788	2794	KENT#1	CITY OF INDEPENDENCE
PINER	B123	PARKERS GROVE ROAD	13305	15784	KENT#1	COUNTY
BRACHT	B101	PARKERS GROVE ROAD	15870	15876	KENT#1	COUNTY
PINER	B123	PAXTON ROAD	1511	2000	KENT#1	COUNTY
IND#10	B137	PEACH DRIVE	18	40	KENT#1	CITY OF INDEPENDENCE
IND#11	B140	PEMBROKE DRIVE	6352	6421	KENT#1	CITY OF INDEPENDENCE
NICH#03	B141	PEPPERWOOD DRIVE	10536	10588	KENT#1	COUNTY
NICH#03	B141	PEPPERWOOD DRIVE	10591	10648	KENT#1	CITY OF INDEPENDENCE
NICH#01	B120	PERCIVAL ROAD	12646	12894	KENT#1	COUNTY
NICH#01	B120	PERCIVAL ROAD	12916	12920	KENT#1	COUNTY
NICH#01	B120	PERCIVAL ROAD	12958	13016	KENT#1	COUNTY
BRACHT	B101	PERCIVAL ROAD	12643	13049	KENT#1	COUNTY
NICH#01	B120	PERCIVAL ROAD	12912	VACANT LAND	KENT#1	CITY OF WALTON
NICH#01	B120	PERCIVAL ROAD	12912	W/HOUSE	KENT#1	COUNTY
NICH#01	B120	PERCIVAL ROAD	12922		KENT#1	CITY OF WALTON
NICH#01	B120	PERCIVAL ROAD	12008	12640	KENT#1	COUNTY
COV#45	B122	PERCY LANE	5773	5790	KENT#1	CITY OF COVINGTON
IND#07	B133	PERSIMMON COURT	6506	6518	KENT#1	CITY OF INDEPENDENCE
IND#07	B133	PERSIMMON DRIVE	668	696	KENT#1	CITY OF INDEPENDENCE
WT	B130	PETTY ROAD	3527	3888	KENT#1	COUNTY
MGVW	B119	PFANSTIEL ROAD	15414	16115	KENT#1	COUNTY
BRACHT	B101	PIMLICO COURT	280	321	KENT#1	COUNTY/OTHER #S GRANT COUNTY
COV#45	B122	PINE ROAD	442	492	KENT#1	COUNTY

PINER	B123	PINER RIDGE ROAD	2845	2861	KENT#1	COUNTY
NICH#03	B141	PINEWOOD DRIVE	1094	1145	KENT#1	CITY OF INDEPENDENCE
DEC	B105	PORTER ROAD ONLY	8901-A		KENT#1	CITY OF FAIRVIEW
DEC	B105	PORTER ROAD	8900	8901	KENT#1	CITY OF RYLAND HEIGHTS
DEC	B105	PORTER ROAD	8916	9534	KENT#1	CITY OF RYLAND HEIGHTS
IND#06	B132	POSSUM COURT ONLY	6227		KENT#1	CITY OF INDEPENDENCE
COV#45	B122	POSSUM TROT DRIVE	161	193	KENT#1	CITY OF COVINGTON
IND#06	B132	PRUETT ROAD EVEN	3910	3946	KENT#1	COUNTY
WT	B130	PRUETT ROAD ODD	3921	3989	KENT#1	COUNTY
DEC	B105	PRUETT ROAD ONLY	3960	& 3996	KENT#1	CITY OF RYLAND HEIGHTS
WT	B130	PRUETT ROAD	3715	3845	KENT#1	COUNTY
COV#45	B122	RACCOON COURT	161	169	KENT#1	CITY OF COVINGTON
IND#06	B132	REBECCA WAY	6249	6272	KENT#1	CITY OF INDEPENDENCE
NICH#02	B121	RECTOR ROAD	3206	3522	KENT#1	COUNTY
VISALIA	B129	RECTOR ROAD	3531	3688	KENT#1	COUNTY
VISALIA	B129	RED BUD LANE	1	11	KENT#1	COUNTY
COV#45	B122	RED CLOUD COURT	172	181	KENT#1	CITY OF COVINGTON
DEC	B105	RED ROW LANE	8243	8375	KENT#1	CITY OF FAIRVIEW
IND#11	B140	REGAL RIDGE	6354	6402	KENT#1	CITY OF INDEPENDENCE
IND#11	B140	REGAL RIDGE	880	999	KENT#1	CITY OF INDEPENDENCE
NICH#01	B120	RELWAY DRIVE	1708	1729	KENT#1	COUNTY
IND#10	B137	REMINGTON COURT	10753	10788	KENT#1	CITY OF INDEPENDENCE
IND#06	B132	RICE ROAD	467	558	KENT#1	CITY OF INDEPENDENCE/COVINGTON MAIL /
PINER	B123	RICH ROAD	2805	3379	KENT#1	COUNTY
MGVW	B119	RICH ROAD	3385	4066	KENT#1	COUNTY
IND#07	B133	RICKEY LANE	708	741	KENT#1	CITY OF INDEPENDENCE
IND#11	B140	RIDGELAWN COURT	6465	6478	KENT#1	CITY OF INDEPENDENCE
IND#11	B140	RIDGEPOINT DRIVE	725	878	KENT#1	CITY OF INDEPENDENCE
IND#11	B140	RIDGEVALLEY LANE	6470	6490	KENT#1	CITY OF INDEPENDENCE
WT	B130	RIGGS ROAD	11820	12429	KENT#1	COUNTY
BRACHT	B101	ROCKINGHAM COURT	261	320	KENT#1	COUNTY
NICH#02	B121	ROSANNA LANE	2183	6075	KENT#1	COUNTY
NICH#02	B121	ROSEHAWK ROAD	13310	13470	KENT#1	COUNTY
IND#10	B137	ROSELAWN DRIVE	9	114	KENT#1	CITY OF INDEPENDENCE
MGVW	B119	ROUSE ROAD	14954	15058	KENT#1	COUNTY
IND#06	B132	RUSCONI DRIVE	590	692	KENT#1	CITY OF INDEPENDENCE
DEC	B105	RYLANDTRACE DRIVE	4010	4046	KENT#1	CITY OF RYLAND HEIGHTS
IND#06	B132	SADDLEBRED COURT	3034	3091	KENT#1	CITY OF INDEPENDENCE
NICH#03	B141	SANDY COURT	10700	10736	KENT#1	CITY OF INDEPENDENCE
IND#10	B137	SARATOGA COURT	11574	11591	KENT#1	CITY OF INDEPENDENCE
IND#07	B133	SASSAFRASS DRIVE	6494	6517	KENT#1	CITY OF INDEPENDENCE
BRACHT	B101	SAWGRASS ROAD	1588	1599	KENT#1	COUNTY
COV#45	B122	SAYLORS COURT	436	481	KENT#1	COUNTY
NICH#03	B141	SCARLETOAK DRIVE	10180	10217	KENT#1	CITY OF INDEPENDENCE
COV#45	B122	SCHEPER COURT	2199	2223	KENT#1	CITY OF COVINGTON
IND#07	B133	SCHERRY AVENUE	757	788	KENT#1	CITY OF INDEPENDENCE
BRACHT	B101	SCIOTO COURT	15770	15810	KENT#1	COUNTY
COV#45	B122	SENOUR ROAD EVEN	2710	3490	KENT#1	CITY OF COVINGTON/INDEPENDENCE MAIL /
IND#06	B132	SENOUR ROAD ODD	2789	3493	KENT#1	CITY OF INDEPENDENCE
IND#10	B137	SHADYWOOD DRIVE	10721	10773	KENT#1	CITY OF INDEPENDENCE
IND#10	B137	SHAW ROAD EVEN	1532	1692	KENT#1	CITY OF INDEPENDENCE
NICH#03	B141	SHAW ROAD ODD	1509	1727	KENT#1	COUNTY
IND#10	B137	SHAW ROAD	1791	1983	KENT#1	CITY OF INDEPENDENCE
IND#07	B133	SHAWNEE COURT	6445	6483	KENT#1	CITY OF INDEPENDENCE
IND#10	B137	SIDNEY DRIVE	9	42	KENT#1	CITY OF INDEPENDENCE

NICH#03	B141	SIGMON LANE ONLY	8659		KENT#1	COUNTY
WT	B130	SILVERBELL WAY	3014	3055	KENT#1	COUNTY
IND#11	B140	SILVERSMITH LANE	4350	4441	KENT#1	CITY OF INDEPENDENCE
IND#10	B137	SILVERTREE LANE	10757	10776	KENT#1	CITY OF INDEPENDENCE
NICH#03	B141	SINCLAIR DRIVE	10637	10695	KENT#1	CITY OF INDEPENDENCE
COV#45	B122	SIPPLE DRIVE	661	686	KENT#1	CITY OF COVINGTON
IND#07	B133	SKYWAY DRIVE	580	698	KENT#1	CITY OF INDEPENDENCE
BRACHT	B101	SOUTH FORK DRIVE	110	230	KENT#1	COUNTY
COV#45	B122	SOUTHPOINTE LANE	5843	5879	KENT#1	CITY OF COVINGTON
NICH#01	B120	SOUTHRIDGE DRIVE	12002	12030	KENT#1	COUNTY
COV#45	B122	SPENCELY COURT	435	455	KENT#1	COUNTY
NICH#01	B120	SPILLMAN ROAD	1500	1962	KENT#1	COUNTY
NICH#01	B120	SPRUCEVIEW LANE	5880	5888	KENT#1	COUNTY
IND#07	B133	ST FRANCIS DRIVE	4379	4410	KENT#1	CITY OF INDEPENDENCE
MGVW	B119	ST MARYS ROAD	3501	3869	KENT#1	COUNTY
BRACHT	B101	STABLEGATE DRIVE	13641	13800	KENT#1	COUNTY
IND#06	B132	STABLEWATCH EVEN	704	874	KENT#1	CITY OF INDEPENDENCE
IND#11	B140	STABLEWATCH ODD	705	855	KENT#1	CITY OF INDEPENDENCE
IND#06	B132	STABLEWATCH DRIVE	878	894	KENT#1	CITY OF INDEPENDENCE
NICH#02	B121	STAFFORD HEIGHTS ROAD	11019	11147	KENT#1	COUNTY
WT	B130	STAFFORDSBURG ROAD	11007	12491	KENT#1	COUNTY
IND#06	B132	STALLION COURT	6273	6322	KENT#1	CITY OF INDEPENDENCE
IND#11	B140	STALLION COURT	6338	6351	KENT#1	CITY OF INDEPENDENCE
NICH#03	B141	STANLEY LANE	750	805	KENT#1	COUNTY
WT	B130	STEEP CREEK EVEN	3704	3940	KENT#1	COUNTY
VISALIA	B129	STEEP CREEK ODD	3709	3957	KENT#1	COUNTY
WT	B130	STEEP CREEK ROAD	3234	3699	KENT#1	COUNTY
IND#07	B133	STEPHENS ROAD	707	940	KENT#1	CITY OF INDEPENDENCE
BRACHT	B101	STEPHENSON ROAD	1426	1783	KENT#1	COUNTY
PINER	B123	STEPHENSON ROAD	14401	14964	KENT#1	COUNTY
IND#06	B132	STEVIES TRL	711	883	KENT#1	CITY OF INDEPENDENCE
DEC	B105	STEWART DRIVE ONLY	10134		KENT#1	CITY OF RYLAND HEIGHTS
DEC	B105	STEWART DRIVE	3719	3974	KENT#1	CITY OF RYLAND HEIGHTS
IND#02	B116	STONEHARBOR LANE	2102	2170	KENT#1	CITY OF INDEPENDENCE
IND#11	B140	STONEMILL DRIVE	6338	6409	KENT#1	CITY OF INDEPENDENCE
IND#07	B133	SUGAR CAMP DRIVE	6505	6558	KENT#1	CITY OF INDEPENDENCE
COV#45	B122	SUGAR CAMP ROAD	2710	3260	KENT#1	CITY OF COVINGTON
IND#07	B133	SUGAR TREE DRIVE	6403	6576	KENT#1	CITY OF INDEPENDENCE
NICH#03	B141	SUMMERHILL LANE	1124	1144	KENT#1	CITY OF INDEPENDENCE
COV#45	B122	SUMMERLIN STREET	2155	2227	KENT#1	CITY OF COVINGTON
IND#06	B132	SUMMITRUN DRIVE	3051	3999	KENT#1	CITY OF INDEPENDENCE
COV#45	B122	SUNBRITE DRIVE	3387	3490	KENT#1	CITY OF COVINGTON
IND#10	B137	SUPREME COURT	9004	9062	KENT#1	CITY OF INDEPENDENCE
WT	B130	SUSSEX COURT	3125	3137	KENT#1	CITY OF INDEPENDENCE
IND#06	B132	SYCAMORE CREEK DRIVE	2734	2884	KENT#1	CITY OF INDEPENDENCE
IND#07	B133	SYCAMORE DRIVE	640	699	KENT#1	CITY OF INDEPENDENCE
VISALIA	B129	SYLVAN LAKE DRIVE	1	12	KENT#1	COUNTY
BRACHT	B101	SYMBO LANE	1270	1541	KENT#1	COUNTY
IND#07	B133	TAMARITA LANE ONLY	20	& 32	KENT#1	CITY OF INDEPENDENCE
COV#45	B122	TAMBER RIDGE DRIVE	3572	3687	KENT#1	COUNTY
IND#07	B133	TAYLOR MILL EVEN	10562	11472	KENT#1	CITY OF INDEPENDENCE
NICH#02	B121	TAYLOR MILL EVEN	11662	11894	KENT#1	COUNTY
COV#45	B122	TAYLOR MILL EVEN	6014	6090	KENT#1	COUNTY
IND#06	B132	TAYLOR MILL EVEN	6332	6382	KENT#1	CITY OF INDEPENDENCE
IND#07	B133	TAYLOR MILL EVEN	6400	6422	KENT#1	CITY OF INDEPENDENCE

IND#06	B132	TAYLOR MIL	ODD	10589	10761	KENT#1	CITY OF INDEPENDENCE
WT	B130	TAYLOR MIL	ODD	11167	11895	KENT#1	COUNTY
COV#45	B122	TAYLOR MIL	ODD	6013	6025	KENT#1	CITY OF COVINGTON
IND#06	B132	TAYLOR MIL	ODD	6045	6089	KENT#1	CITY OF INDEPENDENCE
IND#11	B140	TAYLOR MIL	ODD	6357-A	6367	KENT#1	CITY OF INDEPENDENCE
IND#07	B133	TAYLOR MIL	ONLY	11101		KENT#1	CITY OF INDEPENDENCE
NICH#02	B121	TAYLOR MIL	ONLY	12012		KENT#1	CITY OF INDEPENDENCE
NICH#02	B121	TAYLOR MILL ROAD		11907	12005	KENT#1	COUNTY
NICH#02	B121	TAYLOR MILL ROAD		12020	12032	KENT#1	COUNTY
COV#45	B122	TAYLOR MILL ROAD		5738	5985	KENT#1	CITY OF COVINGTON
COV#45	B122	TAYLOR MILL ROAD		6002	6011	KENT#1	COUNTY
IND#06	B132	TAYLOR MILL ROAD		6091	6320	KENT#1	CITY OF INDEPENDENCE
IND#07	B133	TAYLOR MILL ROAD		6424	6808	KENT#1	CITY OF INDEPENDENCE
DEC	B105	TECUMSEH LANE		8876	9033	KENT#1	CITY OF RYLAND HEIGHTS
NICH#02	B121	TEEGARDEN LANE		12122	12332	KENT#1	COUNTY
WT	B130	TENNYSON PLACE		3117	3188	KENT#1	CITY OF INDEPENDENCE
BRACHT	B101	THOROUGHbred LANE		142	351	KENT#1	COUNTY
COV#45	B122	TIPP DRIVE		5850	5965	KENT#1	CITY OF COVINGTON
NICH#02	B121	TRACE RUN ROAD		13376	13738	KENT#1	COUNTY
IND#10	B137	TREMONT COURT		11574	11597	KENT#1	CITY OF INDEPENDENCE
NICH#03	B141	TUPELO DRIVE		547	647	KENT#1	CITY OF INDEPENDENCE/41051
BRACHT	B101	TURNER RO	ONLY	15600		KENT#1	COUNTY
COV#45	B122	TWIN LAKES DRIVE		6066	6150	KENT#1	COUNTY
COV#45	B122	URLAGE COURT		4450	4462	KENT#1	CITY OF COVINGTON
IND#10	B137	VALLEY FORGE LANE		5654	5661	KENT#1	CITY OF INDEPENDENCE
IND#02	B116	VALLEYCREEK DRIVE		5342	5399	KENT#1	CITY OF INDEPENDENCE
WT	B130	VISALIA ROAD		3307	3462	KENT#1	COUNTY
VISALIA	B129	VISALIA ROAD		3491	4069	KENT#1	COUNTY
VISALIA	B129	VISES TRL		11598	12347	KENT#1	COUNTY
IND#11	B140	WALES COURT		718	722	KENT#1	CITY OF INDEPENDENCE
IND#02	B116	WALL STREET		2040	2044	KENT#1	CITY OF INDEPENDENCE
COV#45	B122	WALNUT DRIVE		460	497	KENT#1	COUNTY
IND#07	B133	WALNUT DRIVE		6401	6420	KENT#1	CITY OF INDEPENDENCE
IND#02	B116	WALNUT HALL DRIVE		12	58	KENT#1	CITY OF INDEPENDENCE
NICH#01	B120	WALTON NIC	EVEN	1922	1998	KENT#1	COUNTY
NICH#01	B120	WALTON NIC	ODD	1929	2005	KENT#1	COUNTY
NICH#01	B120	WALTON NIC	ONLY	293		KENT#1	CITY OF WALTON
NICH#01	B120	WALTON NICHOLSON RO		356	1910	KENT#1	COUNTY
DEC	B105	WARDS LANE		8134	8181	KENT#1	COUNTY
DEC	B105	WARDS LANE		8185	8243	KENT#1	CITY OF FAIRVIEW
MGVW	B119	WASHBOARD ROAD		3940	3960	KENT#1	COUNTY
VISALIA	B129	WASHINGTON	ONLY	304		KENT#1	COUNTY
VISALIA	B129	WATER STR	ONLY	4047	& 4061	KENT#1	COUNTY
IND#10	B137	WATER TOW	ONLY	11461		KENT#1	CITY OF INDEPENDENCE
IND#10	B137	WATER TOWER WAY		11499	11574	KENT#1	CITY OF INDEPENDENCE
NICH#02	B121	WATER TOWER WAY		11575	11614	KENT#1	COUNTY
IND#06	B132	WATERFORD COURT		10196	10226	KENT#1	CITY OF INDEPENDENCE
IND#11	B140	WATERSEdge WAY		741	756	KENT#1	CITY OF INDEPENDENCE
IND#11	B140	WATERVIEW WAY		6350	6411	KENT#1	CITY OF INDEPENDENCE
COV#45	B122	WAYSkin DRIVE		604	692	KENT#1	CITY OF COVINGTON
NICH#02	B121	WEHRMAN ROAD		2817	2960	KENT#1	COUNTY
IND#11	B140	WHITEBARK COURT		6201	6222	KENT#1	CITY OF INDEPENDENCE
DEC	B105	WHITES ROAD		4014	4827	KENT#1	CITY OF RYLAND HEIGHTS
VISALIA	B129	WILD LAKE DRIVE		2	26	KENT#1	COUNTY
NICH#03	B141	WILLIAMSWOODS DRIVE		10504	10657	KENT#1	CITY OF INDEPENDENCE

IND#07	B133	WILLOW DRIVE	628	654	KENT#1	CITY OF INDEPENDENCE	
WT	B130	WILLOWHURST TRCE	3137	3177	KENT#1	CITY OF INDEPENDENCE	
NICH#03	B141	WILSON ROAD	EVEN	11536	11608	KENT#1	COUNTY
NICH#01	B120	WILSON ROAD	ODD	11557	11595	KENT#1	COUNTY
IND#10	B137	WILSON ROAD	ONLY	11501, 11507	& 11527	KENT#1	CITY OF INDEPENDENCE
NICH#03	B141	WILSON ROAD		11039	11472	KENT#1	COUNTY
NICH#01	B120	WILSON ROAD		11708	11981	KENT#1	COUNTY
NICH#03	B141	WINDBROOK COURT		10668	10677	KENT#1	CITY OF INDEPENDENCE
WT	B130	WINDERMERE HL		3121	3164	KENT#1	CITY OF INDEPENDENCE
IND#11	B140	WINDMILL DRIVE		762	806	KENT#1	CITY OF INDEPENDENCE
COV#45	B122	WOLF ROAD	ODD	3721	3933	KENT#1	CITY OF COVINGTON
DEC	B105	WOLF ROAD	ONLY	3938		KENT#1	CITY OF FAIRVIEW
IND#06	B132	WOODSGROVE COURT		6252	6257	KENT#1	CITY OF INDEPENDENCE
NICH#03	B141	WRIGHT ROAD	EVEN	314	934	KENT#1	COUNTY
NICH#01	B120	WRIGHT ROAD	ODD	315	967	KENT#1	COUNTY
NICH#01	B120	WYNEWOOD TRL		12949	13090	KENT#1	COUNTY
NICH#01	B120	WYNOLA DRIVE		12011	12066	KENT#1	COUNTY
BRACHT	B101	YORK ROAD		148	450	KENT#1	COUNTY
IND#10	B137	YORKTOWN COURT		11574	11602	KENT#1	CITY OF INDEPENDENCE

ADD

ADD

ADD

ADD

ADD

ADD

Precinct	Code	Street Name Desc	From	To	School	Notes
IND#01	B115	ABOLITIONIST COURT	10295	10307	KENT#2	CITY OF INDEPENDENCE
IND#03	B117	ALPINE COURT	1036	1059	KENT#2	CITY OF INDEPENDENCE
IND#04	B118	AMBLEWOOD COURT	1068	1112	KENT#2	CITY OF INDEPENDENCE
IND#05	B131	AMHURST DRIVE	101	912	KENT#2	CITY OF INDEPENDENCE/ERLANGER MAIL AI
IND#01	B115	ANTIETAM RIDGE	10414	10443	KENT#2	CITY OF INDEPENDENCE
ELS#05	C139	APACHE TRL	1701	1765	KENT#2	CITY OF ELSMERE
IND#08	B134	APPLE VALLEY DRIVE	9522	9559	KENT#2	CITY OF INDEPENDENCE
IND#05	B131	APPLEWOOD COURT	4025	4035	KENT#2	CITY OF INDEPENDENCE/ERL MAIL ADD
IND#03	B117	ARBOR COURT	4190	4236	KENT#2	CITY OF INDEPENDENCE
IND#02	B116	ARBOR KNOLL LANE	5134	5208	KENT#2	CITY OF INDEPENDENCE
IND#08	B134	ARCHER COURT	3902	3916	KENT#2	CITY OF INDEPENDENCE/FLORENCE MAIL AI
IND#02	B116	ARISTOCRAT BOULEVARD	2004	2041	KENT#2	CITY OF INDEPENDENCE
IND#08	B134	ARROW COURT	3901	3915	KENT#2	CITY OF INDEPENDENCE/FLORENCE MAIL AI
IND#03	B117	ASHGROVE COURT	4240	4273	KENT#2	CITY OF INDEPENDENCE
ERL#11	B125	ASHMONT DRIVE	3923	3944	KENT#2	CITY OF ERLANGER
ERL#13	B138	ASHMONT DRIVE	3947	3981	KENT#2	CITY OF ERLANGER
ERL#13	B138	ASHRIDGE COURT	856	917	KENT#2	CITY OF ERLANGER
IND#08	B134	ASHTON COURT	4201	4207	KENT#2	CITY OF INDEPENDENCE
IND#03	B117	ASPEN DRIVE	4250	4270	KENT#2	CITY OF INDEPENDENCE
ELS#05	C139	AUTUMN ROAD	3711	3832	KENT#2	CITY OF ELSMERE
IND#01	B115	BATTLERIDGE DRIVE	1048	1142	KENT#2	CITY OF INDEPENDENCE
ERL#13	B138	BAYWOOD CIRCLE	4001	4033	KENT#2	CITY OF ERLANGER
IND#03	B117	BEECHGROVE DRIVE	4200	4705	KENT#2	CITY OF INDEPENDENCE
IND#02	B116	BELLE DRIVE	5200	5241	KENT#2	CITY OF INDEPENDENCE
IND#04	B118	BENTZ COURT	1087	1092	KENT#2	CITY OF INDEPENDENCE
ELS#03	C105	BERKLEY DRIVE	122	145	KENT#2	CITY OF ELSMERE/FLORENCE MAIL ADD
IND#08	B134	BERRYWOOD DRIVE	4250	4258	KENT#2	CITY OF INDEPENDENCE
IND#08	B134	BIRCH TREE LANE	1074	1110	KENT#2	CITY OF INDEPENDENCE
IND#08	B134	BIRNAM DRIVE	4173	4228	KENT#2	CITY OF INDEPENDENCE
ERL#10	C141	BLUE CREEK DRIVE	3437	3488	KENT#2	CITY OF ERLANGER
ERL#13	B138	BORDERLANDS DRIVE	851	945	KENT#2	CITY OF ERLANGER
ERL#11	B125	BOTTOMWOOD DRIVE	3411	3448	KENT#2	CITY OF ERLANGER
IND#08	B134	BOXWOOD LANE	4200	4228	KENT#2	CITY OF INDEPENDENCE
IND#08	B134	BOYNE COURT	1122	1125	KENT#2	CITY OF INDEPENDENCE
IND#09	B136	BRADLEY DRIVE	81	89	KENT#2	CITY OF INDEPENDENCE
ELS#05	C139	BRADY COURT	1842	1853	KENT#2	CITY OF ELSMERE
IND#05	B131	BRAMBLEWOOD DRIVE	4011	4018	KENT#2	CITY OF INDEPENDENCE/ERLANGER MAIL AI
IND#08	B134	BRIARWOOD DRIVE	4201	4249	KENT#2	CITY OF INDEPENDENCE
ELS#03	C105	BRIDGEGATE COURT	7768	7797	KENT#2	CITY OF ELSMERE/FLORENCE MAIL ADD
IND#09	B136	BRIDLE PATH	1857	1975	KENT#2	CITY OF INDEPENDENCE
IND#01	B115	BRIGADE ROAD	1103	1143	KENT#2	CITY OF INDEPENDENCE
ERL#12	B135	BRIGHTLEAF BOULEVARD	1150	1370	KENT#2	CITY OF ERLANGER
IND#04	B118	BRISBANE COURT	1335	1350	KENT#2	CITY OF INDEPENDENCE
IND#01	B115	BRISTOW RO EVEN	294	580	KENT#2	CITY OF INDEPENDENCE
IND#04	B118	BRISTOW RO EVEN	606	1040	KENT#2	CITY OF INDEPENDENCE
IND#03	B117	BRISTOW RO ODD	785	1029	KENT#2	CITY OF INDEPENDENCE
ERL#13	B138	BROOK COURT	1308	1325	KENT#2	CITY OF ERLANGER
ELS#05	C139	BROOKSIDE DRIVE	3680	3777	KENT#2	CITY OF ELSMERE
EDG#02	B107	BROOKWOOD CIRCLE	3025	3079	KENT#2	CITY OF EDGEWOOD
EDG#02	B107	BROOKWOOD DRIVE	3000	3229	KENT#2	CITY OF EDGEWOOD
ERL#11	B125	BUCK COURT	796	809	KENT#2	CITY OF ERLANGER
ERL#11	B125	BUCKHILL DRIVE	3908	3952	KENT#2	CITY OF ERLANGER/ELSMERE MAIL ADD
IND#01	B115	BUGLE COURT	10386	10392	KENT#2	CITY OF INDEPENDENCE
IND#01	B115	BULL RUN	1220	1228	KENT#2	CITY OF INDEPENDENCE

EDG#02	B107	BULLOCK PEN	EVEN	1820	1870	KENT#2	CITY OF EDGEWOOD/COVINGTON MAIL ADD
ERL#13	B138	BULLOCK PEN	ONLY	1930		KENT#2	COUNTY/COVINGTON MAIL ADD
ERL#13	B138	BULLOCK PEN	ONLY	1991		KENT#2	CITY OF ERLANGER/COVINGTON MAIL ADD
ERL#13	B138	BULLOCK PEN	ROAD	1350	1811	KENT#2	CITY OF ERLANGER/COVINGTON MAIL ADD
ERL#13	B138	BULLOCK PEN	ROAD	1941	1961	KENT#2	CITY OF ERLANGER/COVINGTON MAIL ADD
ERL#13	B138	BULLOCK PEN	ROAD	1970	1990	KENT#2	COUNTY/COVINGTON MAIL ADD
IND#01	B115	BURNSIDES	WAY	10414	10443	KENT#2	CITY OF INDEPENDENCE
IND#03	B117	BUTTONWOOD	DRIVE	4741	4786	KENT#2	CITY OF INDEPENDENCE
IND#04	B118	CAIRNS	COURT	1334	1385	KENT#2	CITY OF INDEPENDENCE
IND#01	B115	CALVARY	ROAD	10235	10475	KENT#2	CITY OF INDEPENDENCE
IND#04	B118	CANBERRA	DRIVE	10330	10428	KENT#2	CITY OF INDEPENDENCE
ERL#12	B135	CANDLEWOOD	COURT	3076	3115	KENT#2	CITY OF ERLANGER
IND#01	B115	CANNONBALL	WAY	1086	1265	KENT#2	CITY OF INDEPENDENCE
ERL#01	C107	CANTERBURY	COURT	3341	3373	KENT#2	CITY OF ERLANGER
IND#01	B115	CAROL ANN	LANE	575	661	KENT#2	CITY OF INDEPENDENCE
ERL#12	B135	CARRIAGE HILL	DRIVE	2	3897	KENT#2	CITY OF ERLANGER
IND#01	B115	CARRIE WAY	DRIVE	10	148	KENT#2	CITY OF INDEPENDENCE
IND#01	B115	CARTHAGE	DRIVE	1198	1206	KENT#2	CITY OF INDEPENDENCE
IND#03	B117	CARVER	COURT	1984	2004	KENT#2	CITY OF INDEPENDENCE
ERL#11	B125	CASCADE	COURT	3431	3446	KENT#2	CITY OF ERLANGER
IND#01	B115	CASSON	WAY	1129	1142	KENT#2	CITY OF INDEPENDENCE
IND#03	B117	CATALPA	DRIVE	4251	4298	KENT#2	CITY OF INDEPENDENCE
IND#01	B115	CATLETTS	COURT	1182	1210	KENT#2	CITY OF INDEPENDENCE
IND#01	B115	CHAMBERSBURG	DRIVE	10335	10393	KENT#2	CITY OF INDEPENDENCE
IND#01	B115	CHARLESTON	LANE	10300	10323	KENT#2	CITY OF INDEPENDENCE
IND#05	B131	CHARWOOD	CIRCLE	4028	4052	KENT#2	CITY OF INDEPENDENCE/ERLANGER MAIL AI
IND#04	B118	CHERRYKNOLL	COURT	994	1096	KENT#2	CITY OF INDEPENDENCE
IND#03	B117	CHESTNUT	COURT	1130	1145	KENT#2	CITY OF INDEPENDENCE
IND#01	B115	CHEYENNE	COURT	5254	5267	KENT#2	CITY OF INDEPENDENCE
ELS#05	C139	CHOCTAW	TRL	1717	1736	KENT#2	CITY OF ELSMERE
IND#09	B136	CHRISTOPHER	DRIVE	5070	5195	KENT#2	CITY OF INDEPENDENCE
ELS#05	C139	CIDER	COURT	3	14	KENT#2	CITY OF ELSMERE
ERL#11	B125	CIRCLEWOOD	DRIVE	4061	4148	KENT#2	CITY OF ERLANGER
IND#05	B131	CLUBHOUSE	DRIVE	992	1087	KENT#2	CITY OF INDEPENDENCE
EDG#02	B107	COACHLIGHT	DRIVE	402	562	KENT#2	CITY OF EDGEWOOD
ELS#05	C139	COBBLER	COURT	2	19	KENT#2	CITY OF ELSMERE
IND#04	B118	COBBLESTONE	BOULEVARD	9901	9991	KENT#2	CITY OF INDEPENDENCE
IND#03	B117	COBBLEWOOD	COURT	4301	4340	KENT#2	CITY OF INDEPENDENCE
IND#01	B115	CODY ROAD	EVEN	5208	5230	KENT#2	CITY OF INDEPENDENCE
IND#04	B118	CODY ROAD	ODD	5235	5241	KENT#2	CITY OF INDEPENDENCE
IND#01	B115	CODY ROAD		5242	5414	KENT#2	CITY OF INDEPENDENCE
IND#04	B118	CODY ROAD		5500	5720	KENT#2	CITY OF INDEPENDENCE
IND#04	B118	CODYVIEW	DRIVE	9844	9911	KENT#2	CITY OF INDEPENDENCE
IND#01	B115	COLD HARBOR	COURT	10318	10331	KENT#2	CITY OF INDEPENDENCE
IND#09	B136	COLONY SQUARE	DRIVE	4871	4891	KENT#2	CITY OF INDEPENDENCE
IND#02	B116	COMICE	COURT	2104	2124	KENT#2	CITY OF INDEPENDENCE
ELS#05	C139	COMMANCHE	TRL	1640	1750	KENT#2	CITY OF ELSMERE
IND#04	B118	CONSTITUTION	DRIVE	1161	1293	KENT#2	CITY OF INDEPENDENCE
IND#01	B115	CORINITH	COURT	10361	10366	KENT#2	CITY OF INDEPENDENCE
IND#09	B136	CORN ROW	COURT	4906	4938	KENT#2	COUNTY
IND#09	B136	CORNUCOPIA	COURT	2005	2029	KENT#2	COUNTY
ERL#11	B125	COUNTRY	ROAD	101	107	KENT#2	CITY OF ERLANGER
IND#01	B115	COURTNEY	COURT	5254	5272	KENT#2	CITY OF INDEPENDENCE
ERL#13	B138	COVEFIELD	LANE	806	834	KENT#2	CITY OF ERLANGER
ELS#03	C105	COVERED BRIDGE	DRIVE	7602	7798	KENT#2	CITY OF ELSMERE/FLORENCE MAIL ADD

ELS#05	C139	CRANBERRY COURT	2	19	KENT#2	CITY OF ELSMERE
ERL#10	C141	CREEKSIDE CIRCLE	1	15	KENT#2	CITY OF ERLANGER
ERL#10	C141	CREEKSTONE CIRCLE	5	10	KENT#2	CITY OF ERLANGER
ERL#13	B138	CRESTSIDE COURT	3915	3929	KENT#2	CITY OF ERLANGER
ERL#13	B138	CROSSWINDS DRIVE	1506	1554	KENT#2	CITY OF ERLANGER/INDEPENDENCE MAIL AI
IND#09	B136	CROWE ROAD	4740	4794	KENT#2	CITY OF INDEPENDENCE
IND#09	B136	CROWN VETCH DRIVE	2060	2081	KENT#2	COUNTY
IND#01	B115	CULPEPER COURT	1238	1251	KENT#2	CITY OF INDEPENDENCE
IND#01	B115	CYNTHIANA COURT	1240	1296	KENT#2	CITY OF INDEPENDENCE
IND#05	B131	DALEWOOD DRIVE	405	472	KENT#2	CITY OF INDEPENDENCE/ERLANGER MAIL AI
IND#02	B116	DANA HARVEY LANE	5113	5193	KENT#2	CITY OF INDEPENDENCE
ERL#11	B125	DEER WALK COURT	3923	3948	KENT#2	CITY OF ERLANGER
ERL#13	B138	DEERCHASE DRIVE	3969	4067	KENT#2	CITY OF ERLANGER
ERL#11	B125	DEERTRAIL DRIVE	3824	3912	KENT#2	CITY OF ERLANGER
ERL#12	B135	DELPHI DRIVE	2	110	KENT#2	CITY OF ERLANGER
ERL#11	B125	DOERIDGE DRIVE	778	881	KENT#2	CITY OF ERLANGER
ERL#13	B138	DOERIDGE DRIVE	884	910	KENT#2	CITY OF ERLANGER
ERL#01	C107	DORIS COURT	3414	3423	KENT#2	CITY OF ERLANGER
IND#04	B118	DOROTHY DRIVE	947	984	KENT#2	CITY OF INDEPENDENCE
EDG#02	B107	DOTTIE LANE	3025	3042	KENT#2	CITY OF EDGEWOOD
ELS#03	C105	DRAWBRIDGE COURT	7654	7662	KENT#2	CITY OF ELSMERE
EDG#02	B107	DUDLEY ROAD	537	581	KENT#2	CITY OF EDGEWOOD
ERL#13	B138	EAGLELEDGE COURT	3913	3944	KENT#2	CITY OF ERLANGER/INDEPENDENCE MAIL AI
ELS#03	C105	EAST COVERED BRIDGE	7602	7798	KENT#2	CITY OF ELSMERE/FLORENCE MAIL ADD
IND#03	B117	ELDER COURT ONLY	4187		KENT#2	CITY OF INDEPENDENCE
IND#04	B118	ELITE DRIVE	737	743	KENT#2	CITY OF INDEPENDENCE
IND#05	B131	ELIZABETH DRIVE	4071	4097	KENT#2	CITY OF INDEPENDENCE
IND#03	B117	ELMWOOD COURT ONLY	4183		KENT#2	CITY OF INDEPENDENCE
EDG#02	B107	FAIR OAKS LANE	1	800	KENT#2	CITY OF EDGEWOOD
ERL#12	B135	FAIRLAWN COURT	2	10	KENT#2	CITY OF ERLANGER
IND#05	B131	FAIRWAY COURT	1004	1032	KENT#2	CITY OF INDEPENDENCE
IND#04	B118	FALCON COURT	1026	1042	KENT#2	CITY OF INDEPENDENCE
IND#04	B118	FALCONRIDGE DRIVE	10117	10217	KENT#2	CITY OF INDEPENDENCE
IND#09	B136	FAR HILLS DRIVE	4811	4908	KENT#2	CITY OF INDEPENDENCE
ERL#11	B125	FARMWOOD COURT	4083	4183	KENT#2	CITY OF ERLANGER
ERL#11	B125	FAWN DRIVE	795	811	KENT#2	CITY OF ERLANGER
ERL#11	B125	FAWNRIDGE COURT	3923	3944	KENT#2	CITY OF ERLANGER
ELS#05	C139	FEATHER LANE	1	2	KENT#2	CITY OF ELSMERE
ELS#05	C139	FEATHER LANE	3762	3820	KENT#2	CITY OF ELSMERE
ERL#11	B125	FERNWOOD COURT	102	106	KENT#2	CITY OF ERLANGER
IND#04	B118	FLAGSTONE DRIVE	9845	9904	KENT#2	CITY OF INDEPENDENCE
IND#09	B136	FLEMING DRIVE	10	99	KENT#2	CITY OF INDEPENDENCE
IND#08	B134	FLINTLOCK LANE	4001	4026	KENT#2	CITY OF INDEPENDENCE
IND#01	B115	FLINTROCK BLFF	10414	10435	KENT#2	CITY OF INDEPENDENCE
IND#05	B131	FLORENCE DRIVE	371	386	KENT#2	CITY OF INDEPENDENCE/ERLANGER MAIL AI
IND#09	B136	FOUNDERS LANE	4941	5012	KENT#2	CITY OF INDEPENDENCE
IND#09	B136	FOWLER CRO	4705	4925	KENT#2	COUNTY
IND#05	B131	FOX RUN DRIVE	1019	1075	KENT#2	CITY OF INDEPENDENCE
IND#01	B115	FREDRICKSBURG ROAD	10300	10327	KENT#2	CITY OF INDEPENDENCE
IND#09	B136	FRIAR TUCK DRIVE	102	165	KENT#2	CITY OF INDEPENDENCE
ELS#05	C139	FUCHS ROAD ONLY	200		KENT#2	CITY OF ELSMERE
ELS#03	C105	FUCHS ROAD ONLY	202		KENT#2	CITY OF ELSMERE
IND#09	B136	FULLMOON COURT	2058	2123	KENT#2	COUNTY
IND#01	B115	GALVESTON COURT	1308	1316	KENT#2	CITY OF INDEPENDENCE
IND#01	B115	GARRISON DRIVE	10394	10399	KENT#2	CITY OF INDEPENDENCE

ELS#05	C139	GARVEY AVENUE	1630	1844	KENT#2	CITY OF ELSMERE
IND#05	B131	GLASER DRIVE	406	432	KENT#2	CITY OF INDEPENDENCE/ERLANGER MAIL AI
ERL#13	B138	GLENAIRE LANE	1467	1496	KENT#2	CITY OF ERLANGER
IND#09	B136	GOLDEN VALLEY DRIVE	2102	2162	KENT#2	COUNTY
IND#01	B115	GOLDSBOROUGH LANE	1226	1251	KENT#2	CITY OF INDEPENDENCE
IND#04	B118	GRANDARBOR CIRCLE	1358	1375	KENT#2	CITY OF INDEPENDENCE
ERL#11	B125	GREENWOOD COURT	102	109	KENT#2	CITY OF ERLANGER
ERL#12	B135	GREGORY LANE	3805	3841	KENT#2	CITY OF ERLANGER
IND#08	B134	GUNSTOCK COURT	3903	3920	KENT#2	CITY OF INDEPENDENCE/FLORENCE MAIL AI
IND#04	B118	HARBOR COURT	1256	1298	KENT#2	CITY OF INDEPENDENCE
ELS#05	C139	HARVEST LANE	3	8	KENT#2	CITY OF ELSMERE
ELS#05	C139	HARVEST WAY	3778	3816	KENT#2	CITY OF ELSMERE
IND#01	B115	HATCHER COURT	1187	1206	KENT#2	CITY OF INDEPENDENCE
IND#01	B115	HAVERSACK CIRCLE	10414	10443	KENT#2	CITY OF INDEPENDENCE
ERL#13	B138	HAWKSHEAD LANE	901	953	KENT#2	CITY OF ERLANGER
ERL#10	C141	HAYWOOD CIRCLE	3502	3516	KENT#2	CITY OF ERLANGER
ERL#11	B125	HEARTWOOD LANE	4051	4056	KENT#2	CITY OF ERLANGER
ERL#10	C141	HIDDEN GLEN CIRCLE	5	12	KENT#2	CITY OF ERLANGER
IND#04	B118	HIDDENKNOLL DRIVE	10113	10194	KENT#2	CITY OF INDEPENDENCE
IND#04	B118	HIGHMEADOW LANE	10205	10283	KENT#2	CITY OF INDEPENDENCE
ERL#11	B125	HILLWOOD COURT	103	171	KENT#2	CITY OF ERLANGER
IND#04	B118	HOBART COURT	1335	1355	KENT#2	CITY OF INDEPENDENCE
IND#08	B134	HUNTERS GREEN DRIVE	3901	4028	KENT#2	CITY OF INDEPENDENCE/FLORENCE MAIL AI
IND#04	B118	INDEP STAT EVEN	174	230	KENT#2	CITY OF INDEPENDENCE
IND#09	B136	INDEP STAT EVEN	38	164	KENT#2	CITY OF INDEPENDENCE
IND#01	B115	INDEP STAT ODD	11	215	KENT#2	CITY OF INDEPENDENCE
IND#04	B118	INDEP STATION ROAD	238	740	KENT#2	CITY OF INDEPENDENCE
IND#05	B131	INDEP STATION ROAD	796	898	KENT#2	CITY OF INDEPENDENCE
IND#01	B115	INDEPENDEN EVEN	1558	1984	KENT#2	CITY OF INDEPENDENCE
IND#01	B115	INFANTRY DRIVE	1129	1146	KENT#2	CITY OF INDEPENDENCE
ELS#03	C105	IRONBRIDGE COURT	7670	7678	KENT#2	CITY OF ELSMERE
ERL#10	C141	IRONSTONE CIRCLE	1	20	KENT#2	CITY OF ERLANGER
IND#04	B118	IVORYHILL DRIVE	1063	1101	KENT#2	CITY OF INDEPENDENCE
ERL#01	C107	JACQUELINE DRIVE	3500	3532	KENT#2	CITY OF ERLANGER
IND#04	B118	JAM COURT	5670	5690	KENT#2	CITY OF INDEPENDENCE
ERL#12	B135	JENNY LANE	3855	3884	KENT#2	CITY OF ERLANGER
IND#02	B116	JIMMIE LANE	5140	5175	KENT#2	COUNTY
IND#02	B116	JONATHAN WAY	5063	5092	KENT#2	CITY OF INDEPENDENCE
IND#09	B136	JOSHUA COURT	5115	5127	KENT#2	CITY OF INDEPENDENCE
IND#01	B115	JULIA MDWS	8933	8990	KENT#2	CITY OF INDEPENDENCE
IND#04	B118	JUPITER DRIVE	904	928	KENT#2	CITY OF INDEPENDENCE
IND#04	B118	JUSTICE LANE	4856	4930	KENT#2	CITY OF INDEPENDENCE
ERL#13	B138	KARLENIA COURT	538	559	KENT#2	CITY OF ERLANGER
ERL#12	B135	KELLI LANE	3881	3899	KENT#2	CITY OF ERLANGER
IND#09	B136	KELLNICK COURT	4958	4973	KENT#2	COUNTY
IND#02	B116	KIEFFER RIDGE	5113	5174	KENT#2	CITY OF INDEPENDENCE
IND#05	B131	KIMBERLY DRIVE	4068	4096	KENT#2	CITY OF INDEPENDENCE
IND#05	B131	KIMBERLY P ONLY	871		KENT#2	CITY OF INDEPENDENCE
EDG#02	B107	KINSELLA DRIVE	538	566	KENT#2	CITY OF EDGEWOOD
ERL#13	B138	KRUER COURT	3293	3328	KENT#2	CITY OF ERLANGER/EDGEWOOD MAIL ADD
IND#01	B115	LAFESGROVE LANE	1303	1327	KENT#2	CITY OF INDEPENDENCE
ERL#12	B135	LAHINCH LANE	3851	3896	KENT#2	CITY OF ERLANGER
ERL#13	B138	LAKEMONT DR	895	899	KENT#2	CITY OF ERLANGER
ERL#13	B138	LAKERUN LANE	795	891	KENT#2	CITY OF ERLANGER
ERL#12	B135	LAURA LANE	3851	3865	KENT#2	CITY OF ERLANGER

IND#04	B118	LIBERTY COURT	9874	9883	KENT#2	CITY OF INDEPENDENCE
ERL#10	C141	LINDEN WOOD DRIVE	3401	3509	KENT#2	CITY OF ERLANGER
EDG#02	B107	LINDSEY DRIVE ODD	3009	3075	KENT#2	CITY OF EDGEWOOD
IND#04	B118	LISMORE COURT	1335	1343	KENT#2	CITY OF INDEPENDENCE
IND#04	B118	LIVEOAK COURT	1358	1378	KENT#2	CITY OF INDEPENDENCE
EDG#02	B107	LOCUST HOLLOW LANE	3102	3132	KENT#2	CITY OF EDGEWOOD
ERL#13	B138	LOFTYVIEW PLACE	3967	3995	KENT#2	CITY OF ERLANGER
ELS#05	C139	LUKE LANE	3761	3828	KENT#2	CITY OF ELSMERE
IND#09	B136	LUNAR DRIVE	2107	2164	KENT#2	COUNTY
IND#01	B115	LYNCHBURG DRIVE	10335	10423	KENT#2	CITY OF INDEPENDENCE
IND#04	B118	MACKAY COURT	10334	10339	KENT#2	CITY OF INDEPENDENCE
IND#09	B136	MADISON PIKE EVEN	4710	4724	KENT#2	COUNTY
IND#02	B116	MADISON PIKE EVEN	5038	5052	KENT#2	CITY OF INDEPENDENCE
IND#02	B116	MADISON PIKE EVEN	5104	5276	KENT#2	CITY OF INDEPENDENCE
ERL#13	B138	MADISON PIKE ODD	4713	4723	KENT#2	CITY OF ERLANGER
IND#09	B136	MADISON PIKE ODD	5045	5195	KENT#2	CITY OF INDEPENDENCE
IND#01	B115	MADISON PIKE ODD	5205	5285	KENT#2	CITY OF INDEPENDENCE
ERL#13	B138	MADISON PIKE ONLY	3928		KENT#2	COUNTY
ERL#13	B138	MADISON PIKE ONLY	4078-A		KENT#2	CITY OF ERLANGER
ERL#13	B138	MADISON PIKE ONLY	4094		KENT#2	CITY OF ERLANGER
IND#09	B136	MADISON PIKE ONLY	4962		KENT#2	COUNTY
IND#02	B116	MADISON PIKE ONLY	5056		KENT#2	COUNTY
ERL#13	B138	MADISON PIKE	4109	4125	KENT#2	CITY OF ERLANGER
ERL#13	B138	MADISON PIKE	4147-A	4703	KENT#2	CITY OF ERLANGER
IND#09	B136	MADISON PIKE	4749	4845	KENT#2	CITY OF INDEPENDENCE
IND#09	B136	MADISON PIKE	4906	4932	KENT#2	COUNTY
IND#09	B136	MADISON PIKE	4934	4944	KENT#2	CITY OF INDEPENDENCE
IND#09	B136	MADISON PIKE	4946	4948	KENT#2	COUNTY
IND#09	B136	MADISON PIKE	4952	4959	KENT#2	CITY OF INDEPENDENCE
IND#09	B136	MADISON PIKE	4965	5037	KENT#2	CITY OF INDEPENDENCE
ERL#13	B138	MADISON PIKE EVEN	286	290	KENT#2	CITY OF ERLANGER
ERL#13	B138	MADISON PIKE ONLY	271, 277 &	278	KENT#2	CITY OF ERLANGER
ERL#13	B138	MADISON PIKE ONLY	281 &	282	KENT#2	CITY OF ERLANGER
ERL#13	B138	MADISON PIKE ONLY	291		KENT#2	CITY OF ERLANGER
ERL#13	B138	MADISON PIKE ONLY	302-C &	313	KENT#2	CITY OF ERLANGER
ERL#13	B138	MAIN STREET	1978	1994	KENT#2	COUNTY/COVINGTON MAIL ADD
IND#01	B115	MANASSAS DRIVE	10280	10328	KENT#2	CITY OF INDEPENDENCE
ELS#03	C105	MANDERLAY DRIVE ONLY	7063 &	7065	KENT#2	CITY OF ELSMERE/OTHER #'S BOONE CO
ELS#03	C105	MANDERLAY DRIVE	7024	7060	KENT#2	CITY OF ELSMERE/OTHER #'S BOONE CO
IND#09	B136	MARYELIZABETH COURT	128	136	KENT#2	CITY OF INDEPENDENCE
EDG#02	B107	MARYLOU COURT	3033	3041	KENT#2	CITY OF EDGEWOOD
IND#01	B115	McCAULEY DRIVE	10312	10320	KENT#2	CITY OF INDEPENDENCE
IND#02	B116	McCULLUM DRIVE EVEN	24	164	KENT#2	CITY OF INDEPENDENCE
ERL#13	B138	McDONALD AVENUE	4000	4018	KENT#2	COUNTY
IND#04	B118	McHUGH LANE	5005	5055	KENT#2	CITY OF INDEPENDENCE
IND#02	B116	McKIM DRIVE	18	47	KENT#2	CITY OF INDEPENDENCE
IND#02	B116	McMILLAN DRIVE	11	95	KENT#2	CITY OF INDEPENDENCE
IND#04	B118	MEADOW BREEZE LANE	1361	1410	KENT#2	CITY OF INDEPENDENCE
IND#04	B118	MEADOW GLEN DRIVE	10068	10327	KENT#2	CITY OF INDEPENDENCE
ELS#03	C105	MERLIN PLACE	105	142	KENT#2	CITY OF ELSMERE
ELS#03	C105	MERRAVAY DRIVE	328	476	KENT#2	CITY OF ELSMERE/OTHER #'S AFTER BOONE CO
EDG#02	B107	MERTEN DRIVE ONLY	3014 &	3021	KENT#2	CITY OF EDGEWOOD
ERL#11	B125	MESA DRIVE	1204	1254	KENT#2	CITY OF ERLANGER
ERL#10	C141	MISTY CREEK DRIVE	3374	3530	KENT#2	CITY OF ERLANGER
ERL#10	C141	MISTY WOOD CIRCLE	5	10	KENT#2	CITY OF ERLANGER

IND#01	B115	MONOCACY COURT	1238	1251	KENT#2	CITY OF INDEPENDENCE
IND#09	B136	MOONLIGHT WAY	4926	4979	KENT#2	COUNTY
IND#03	B117	MT ZION ROAD	862	1020	KENT#2	CITY OF INDEPENDENCE
IND#01	B115	MUNSFORD COURT	1242	1251	KENT#2	CITY OF INDEPENDENCE
IND#01	B115	MUSKET CIRCLE	10414	10443	KENT#2	CITY OF INDEPENDENCE
ERL#12	B135	NARROWS ROAD	3912	3920	KENT#2	CITY OF ERLANGER
ERL#11	B125	NARROWS ROAD	4008	4100	KENT#2	CITY OF ERLANGER
ERL#11	B125	NARROWS ROAD	3901	3953	KENT#2	CITY OF ERLANGER
ERL#13	B138	NARROWS ROAD	4003	4067	KENT#2	CITY OF ERLANGER
ERL#12	B135	NARROWS ROAD	3781	3867	KENT#2	CITY OF ERLANGER
IND#02	B116	NELISH COURT	2104	2120	KENT#2	CITY OF INDEPENDENCE
ERL#11	B125	NELSON ROAD	611	830	KENT#2	CITY OF ERLANGER
IND#04	B118	NEPTUNE DRIVE	5665	5682	KENT#2	CITY OF INDEPENDENCE
ELS#03	C105	NEW BUFFINGTON ROAD	7080		KENT#2	COUNTY
ELS#03	C105	NEW BUFFINGTON ROAD	7110		KENT#2	CITY OF ELSMERE
ELS#05	C139	NEW BUFFINGTON ROAD	4029	4044	KENT#2	CITY OF ELSMERE
ELS#03	C105	NEW BUFFINGTON ROAD	7120	7130	KENT#2	COUNTY
IND#09	B136	NICOLE DRIVE	20	97	KENT#2	CITY OF INDEPENDENCE
IND#02	B116	NOBLE COURT	5131	5155	KENT#2	CITY OF INDEPENDENCE
ERL#12	B135	NORTHWAY DRIVE	3318	3394	KENT#2	CITY OF ERLANGER
EDG#02	B107	OAK RIDGE DRIVE	517	620	KENT#2	CITY OF EDGEWOOD
IND#03	B117	OAKGROVE COURT	1053	1070	KENT#2	CITY OF INDEPENDENCE
IND#03	B117	OAKWOOD COURT	1048	1064	KENT#2	CITY OF INDEPENDENCE
IND#01	B115	OLD BRISTOL ROAD	526	580	KENT#2	CITY OF INDEPENDENCE
IND#09	B136	OLD FOWLER CREEK ROAD	2050	2094	KENT#2	COUNTY
ERL#13	B138	OLD MADISON ROAD	3932	4022	KENT#2	COUNTY
ERL#13	B138	OLD MADISON PIKE	3904	3922	KENT#2	COUNTY
ELS#05	C139	ONEIDA TRAIL	123	193	KENT#2	CITY OF ELSMERE
IND#09	B136	OPEN MEADOW DRIVE	4807	5025	KENT#2	COUNTY
ERL#01	C107	OXFORD COURT	3600	3660	KENT#2	CITY OF ERLANGER
ERL#13	B138	PARKPLACE DRIVE	3904	3996	KENT#2	CITY OF ERLANGER
ERL#11	B125	PARKRIDGE COURT	3924	3940	KENT#2	CITY OF ERLANGER
IND#08	B134	PATHFINDER COURT	3903	3920	KENT#2	CITY OF INDEPENDENCE
IND#02	B116	PATRIOT WAY	2005	2117	KENT#2	CITY OF INDEPENDENCE
IND#05	B131	PEARL DRIVE	908	918	KENT#2	CITY OF INDEPENDENCE
IND#04	B118	PEARL DRIVE	907	919	KENT#2	CITY OF INDEPENDENCE
IND#09	B136	PELLY ROAD	102	120	KENT#2	COUNTY
IND#09	B136	PELLY ROAD	124	166	KENT#2	COUNTY
IND#09	B136	PELLY ROAD	172	240	KENT#2	CITY OF INDEPENDENCE
IND#02	B116	PELLY ROAD	157	221	KENT#2	CITY OF INDEPENDENCE
IND#02	B116	PELLY ROAD	103		KENT#2	COUNTY
IND#02	B116	PELLY ROAD	121		KENT#2	CITY OF INDEPENDENCE
IND#02	B116	PELLY ROAD	135		KENT#2	COUNTY
IND#02	B116	PELLY ROAD	20		KENT#2	COUNTY
IND#02	B116	PELLY ROAD	39		KENT#2	CITY OF INDEPENDENCE
IND#02	B116	PELLY ROAD	65		KENT#2	CITY OF INDEPENDENCE
IND#02	B116	PELLY ROAD	23	25	KENT#2	CITY OF INDEPENDENCE
IND#02	B116	PELLY ROAD	29	36	KENT#2	COUNTY
IND#02	B116	PELLY ROAD	40	58	KENT#2	COUNTY
IND#02	B116	PELLY ROAD	68	101	KENT#2	COUNTY
IND#01	B115	PETERSBURG COURT	10334	10363	KENT#2	CITY OF INDEPENDENCE
IND#01	B115	PIONEER DRIVE	5250	5270	KENT#2	CITY OF INDEPENDENCE
ERL#13	B138	PIPERIDGE WAY	3920	3960	KENT#2	CITY OF ERLANGER
ERL#13	B138	PLEASURE ISLE DRIVE	305	400	KENT#2	CITY OF ERLANGER
ELS#05	C139	PLYMOUTH LANE	2	65	KENT#2	CITY OF ELSMERE

IND#08	B134	POINTER COURT	4002	4016	KENT#2	CITY OF INDEPENDENCE
ERL#11	B125	PONDHILL COURT	3924	3940	KENT#2	CITY OF ERLANGER
ERL#13	B138	PONDVIEW LANE	3772	3793	KENT#2	CITY OF ERLANGER
IND#04	B118	POTOMAC COURT	9871	9898	KENT#2	CITY OF INDEPENDENCE
IND#03	B117	POTTER LANE	1981	2001	KENT#2	CITY OF INDEPENDENCE
IND#01	B115	POWDERHORN COURT	1157	1162	KENT#2	CITY OF INDEPENDENCE
ELS#05	C139	POWER LINE DRIVE	6791	6840	KENT#2	CITY OF ELSMERE
IND#09	B136	PRITCHARD LANE	4900	4990	KENT#2	CITY OF INDEPENDENCE
IND#09	B136	PUMPKIN PATCH WAY	4925	4988	KENT#2	COUNTY
ERL#12	B135	RAYMONDE LANE	3784	3842	KENT#2	CITY OF ERLANGER
IND#04	B118	RELIANCE COURT	1241	1280	KENT#2	CITY OF INDEPENDENCE
IND#09	B136	RICHARDSO EVEN	3400	3490	KENT#2	CITY OF INDEPENDENCE
IND#05	B131	RICHARDSO EVEN	3506	3874	KENT#2	CITY OF INDEPENDENCE
IND#05	B131	RICHARDSO EVEN	4110	4150	KENT#2	CITY OF INDEPENDENCE
IND#03	B117	RICHARDSO EVEN	4224	4240	KENT#2	CITY OF INDEPENDENCE
ERL#13	B138	RICHARDSO ODD	3385	3587	KENT#2	CITY OF ERLANGER
ERL#11	B125	RICHARDSO ODD	3841	3869	KENT#2	CITY OF ERLANGER/INDEPENDENCE MAIL AI
IND#08	B134	RICHARDSO ODD	4115	4243	KENT#2	CITY OF INDEPENDENCE
IND#05	B131	RICHARDSON ROAD	3876	4102	KENT#2	CITY OF INDEPENDENCE
IND#08	B134	RICHARDSON ROAD	4272	4310	KENT#2	CITY OF INDEPENDENCE
IND#05	B131	RIDGEVIEW DRIVE	406	480	KENT#2	CITY OF INDEPENDENCE/ERLANGER MAIL AI
ERL#11	B125	RIDGEWOOD EVEN	100	114	KENT#2	CITY OF ERLANGER
ERL#12	B135	RIDGEWOOD ODD	99	117	KENT#2	CITY OF ERLANGER
ERL#11	B125	RIDGEWOOD DRIVE	3421	3505	KENT#2	CITY OF ERLANGER
ERL#13	B138	ROBBY COURT	3950	3971	KENT#2	CITY OF ERLANGER
IND#09	B136	ROMAN WAY	84	113	KENT#2	CITY OF INDEPENDENCE
ERL#11	B125	RUDOLPH WAY	795	811	KENT#2	CITY OF ERLANGER
IND#09	B136	SADDLERIDGE COURT	4851	4883	KENT#2	CITY OF INDEPENDENCE
ERL#10	C141	SAGEBRUSH LANE	1	73	KENT#2	CITY OF ERLANGER
ELS#03	C105	SANDERS DRIVE	43	129	KENT#2	CITY OF ELSMERE
IND#04	B118	SATURN DRIVE	5631	5678	KENT#2	CITY OF INDEPENDENCE
IND#01	B115	SAVANNAH COURT	10316	10324	KENT#2	CITY OF INDEPENDENCE
IND#09	B136	SCENIC RIDGE ONLY	4929 &	4939	KENT#2	COUNTY
IND#09	B136	SCENIC RIDGE ONLY	4929-A		KENT#2	CITY OF INDEPENDENCE
IND#09	B136	SCENIC RIDGE DRIVE	3999	4920	KENT#2	CITY OF INDEPENDENCE
IND#09	B136	SCENIC RIDGE DRIVE	4949	4959	KENT#2	CITY OF INDEPENDENCE
ELS#05	C139	SENECA TRL	138	167	KENT#2	CITY OF ELSMERE
ERL#12	B135	SHADES LANE	3858	3879	KENT#2	CITY OF ERLANGER
IND#01	B115	SHARPSBURG DRIVE	10335	10438	KENT#2	CITY OF INDEPENDENCE
IND#04	B118	SHELTON STREET	9720	9752	KENT#2	CITY OF INDEPENDENCE
IND#01	B115	SHENANDOAH COURT	1336	1416	KENT#2	CITY OF INDEPENDENCE
IND#01	B115	SHERATON COURT	10318	10346	KENT#2	CITY OF INDEPENDENCE
ERL#13	B138	SHERBOURNE DRIVE	3906	4093	KENT#2	CITY OF ERLANGER/INDEPENDENCE MAIL AI
IND#09	B136	SHERWOOD DRIVE	16	97	KENT#2	CITY OF INDEPENDENCE
IND#01	B115	SHILOH COURT	1241	1253	KENT#2	CITY OF INDEPENDENCE
ERL#13	B138	SHIREPEAK WAY	1439	1517	KENT#2	CITY OF ERLANGER/INDEPENDENCE MAIL AI
IND#09	B136	SIMON COURT	82	98	KENT#2	CITY OF INDEPENDENCE
ELS#05	C139	SIOUX TRL	39	197	KENT#2	CITY OF ELSMERE
ERL#13	B138	SKYE DRIVE	1455	1521	KENT#2	CITY OF ERLANGER/INDEPENDENCE MAIL AI
IND#01	B115	SOLDIER TRL	10310	10318	KENT#2	CITY OF INDEPENDENCE
ERL#10	C141	SOUTHWAY RIDGE	3401	3874	KENT#2	CITY OF ERLANGER
ERL#13	B138	SPIRE CIRCLE	3888	3937	KENT#2	CITY OF ERLANGER
ERL#12	B135	SPRING VALLEY EVEN	3314	3422	KENT#2	CITY OF ERLANGER
ERL#11	B125	SPRING VALLEY ODD	3313	3415	KENT#2	CITY OF ERLANGER
ERL#12	B135	SPRING VALLEY DRIVE	3014	3312	KENT#2	CITY OF ERLANGER

IND#04	B118	SPRUCEHILL LANE	1079	1096	KENT#2	CITY OF INDEPENDENCE
ERL#10	C141	STARBOARD LANE	3382	3408	KENT#2	CITY OF ERLANGER
IND#09	B136	STARLIGHT LANE	2106	2138	KENT#2	COUNTY
IND#05	B131	STERLING DRIVE	360	396	KENT#2	CITY OF INDEPENDENCE/ERLANGER MAIL AI
ERL#01	C107	STEVENSON ODD	901	903	KENT#2	CITY OF ERLANGER
ERL#01	C107	STEVENSON ROAD	905	1040	KENT#2	CITY OF ERLANGER
IND#03	B117	STILLMEADOW LANE	933	965	KENT#2	CITY OF INDEPENDENCE
IND#01	B115	STONEMAN LANE	1176	1206	KENT#2	CITY OF INDEPENDENCE
IND#01	B115	STONEWALL COURT	10296	10328	KENT#2	CITY OF INDEPENDENCE
IND#01	B115	STONEWALLRIDGE DRIVE	1094	1146	KENT#2	CITY OF INDEPENDENCE
ERL#10	C141	STONEWOOD ONLY	3343-A, 3353	& 3356	KENT#2	CITY OF ERLANGER
IND#09	B136	STRAW FLOWER COURT	2028	2041	KENT#2	COUNTY
ERL#11	B125	SUMMERWOOD COURT	4039	4056	KENT#2	CITY OF ERLANGER
ERL#13	B138	SUMMITRIDGE LANE	905	933	KENT#2	CITY OF ERLANGER
IND#09	B136	SUNDANCE DRIVE	4925	4967	KENT#2	COUNTY
IND#01	B115	SUPREME COURT	8970	8991	KENT#2	CITY OF INDEPENDENCE
ERL#12	B135	SURREY PL ONLY	3		KENT#2	CITY OF ERLANGER
EDG#02	B107	SUTTER DRIVE	534	564	KENT#2	CITY OF EDGEWOOD
IND#09	B136	SYLVAN DRIVE	16	134	KENT#2	CITY OF INDEPENDENCE
IND#04	B118	TALLTREE W ONLY	1043		KENT#2	CITY OF INDEPENDENCE
ERL#12	B135	TALLWOOD CIRCLE	3318	3346	KENT#2	CITY OF ERLANGER
ERL#13	B138	THEODORE PLACE	1335	1370	KENT#2	CITY OF ERLANGER
IND#05	B131	THOMAS DRIVE	3933	4022	KENT#2	CITY OF INDEPENDENCE/ERLANGER MAIL AI
ERL#13	B138	THORNTREE DRIVE	1304	1325	KENT#2	CITY OF ERLANGER
IND#03	B117	TIMBER LANE	728	800	KENT#2	CITY OF INDEPENDENCE
ELS#03	C105	TOLLBRIDGE COURT	7700	7707	KENT#2	CITY OF ELSMERE/FLORENCE MAIL ADD
ELS#03	C105	TOLLGATE COURT	7600	7607	KENT#2	CITY OF ELSMERE/FLORENCE MAIL ADD
IND#03	B117	TOTTEN LANE	314	368	KENT#2	CITY OF INDEPENDENCE
ERL#12	B135	TRACY JEAN LANE	3864	3873	KENT#2	CITY OF ERLANGER
IND#08	B134	TRAPPERS COURT	3901	3924	KENT#2	CITY OF INDEPENDENCE/FLORENCE MAIL AI
EDG#02	B107	TREETOP WAY	3050	3071	KENT#2	CITY OF EDGEWOOD
IND#01	B115	TRENT COURT	10335	10343	KENT#2	CITY OF INDEPENDENCE
IND#04	B118	TRENTON COURT	1281	1290	KENT#2	CITY OF INDEPENDENCE
IND#01	B115	TROOPERS XING	1098	1250	KENT#2	CITY OF INDEPENDENCE
ERL#01	C107	TURKEYFOC EVEN	3410	3602	KENT#2	CITY OF ERLANGER
ELS#05	C139	TURKEYFOC EVEN	3634	3902	KENT#2	CITY OF ELSMERE
IND#08	B134	TURKEYFOC EVEN	3950	4042	KENT#2	CITY OF INDEPENDENCE
ERL#10	C141	TURKEYFOC ODD	3433	3443	KENT#2	CITY OF ERLANGER
ERL#10	C141	TURKEYFOC ODD	3445	3453	KENT#2	CITY OF ERLANGER
ERL#10	C141	TURKEYFOC ODD	3501	3701	KENT#2	CITY OF ERLANGER
IND#05	B131	TURKEYFOC ODD	3871	4053	KENT#2	CITY OF INDEPENDENCE
ERL#10	C141	TURKEYFOC ONLY	3459		KENT#2	CITY OF ERLANGER
ERL#10	C141	TURKEYFOC ONLY	3463		KENT#2	COUNTY
ERL#10	C141	TURKEYFOC ONLY	415		KENT#2	CITY OF ERLANGER
ERL#11	B125	TURKEYFOOT ROAD	3865	3867	KENT#2	CITY OF ERLANGER
ERL#13	B138	TWINRIDGE WAY	1463	1556	KENT#2	CITY OF ERLANGER
IND#04	B118	TYLER COURT	1145	1177	KENT#2	CITY OF INDEPENDENCE
IND#01	B115	UPTON DRIVE	522	555	KENT#2	CITY OF INDEPENDENCE
ERL#13	B138	VALLEYLAKE COURT	902	912	KENT#2	CITY OF ERLANGER
ERL#11	B125	VALLEYWOOD COURT	100	110	KENT#2	CITY OF ERLANGER
IND#01	B115	VICKSBURG LANE	10333	10415	KENT#2	CITY OF INDEPENDENCE
IND#04	B118	VICTORY LANE	1249	1314	KENT#2	CITY OF INDEPENDENCE
EDG#02	B107	VILLAGE DR ODD	537	567	KENT#2	CITY OF EDGEWOOD
EDG#02	B107	VILLAGE DR ONLY	566		KENT#2	CITY OF EDGEWOOD
EDG#02	B107	VINCENT COURT	3030	3045	KENT#2	CITY OF EDGEWOOD

ERL#12	B135	VIOLA LANE		1234	1279	KENT#2	CITY OF ERLANGER
EDG#02	B107	WARREN AV	EVEN	1900	1960	KENT#2	CITY OF EDGEWOOD
ERL#13	B138	WARREN AVENUE		1967	1987	KENT#2	COUNTY/COVINGTON MAIL ADD
ERL#13	B138	WATERPOINT LANE		902	930	KENT#2	CITY OR ERLANGER
ERL#13	B138	WATERVIEW	ODD	905	941	KENT#2	CITY OF ERLANGER
IND#09	B136	WAYMAN DRIVE		11	110	KENT#2	CITY OF INDEPENDENCE
IND#01	B115	WEBSTER R	ODD	251	261	KENT#2	CITY OF INDEPENDENCE
IND#04	B118	WEBSTER R	ONLY	270		KENT#2	CITY OF INDEPENDENCE
IND#04	B118	WEBSTER ROAD		270	639	KENT#2	CITY OF INDEPENDENCE
IND#05	B131	WEBSTER ROAD		4785	5043	KENT#2	CITY OF INDEPENDENCE
IND#05	B131	WEDGEWOOD	EVEN	934	1062	KENT#2	CITY OF INDEPENDENCE
IND#04	B118	WEDGEWOOD	ODD	935	1049	KENT#2	CITY OF INDEPENDENCE
ERL#10	C141	WESTWOOD DRIVE		1	40	KENT#2	CITY OF ERLANGER
ERL#13	B138	WHITAKER AVENUE		1978	1983	KENT#2	COUNTY/COVINGTON MAIL ADD
ERL#13	B138	WHITECLIFF WAY		3903	3947	KENT#2	CITY OF ERLANGER
ERL#13	B138	WHITETAIL CIRCLE		1312	1321	KENT#2	CITY OF ERLANGER
IND#03	B117	WILDWOOD DRIVE		4800	4831	KENT#2	CITY OF INDEPENDENCE
EDG#02	B107	WILLOW BROOK LANE		610	636	KENT#2	CITY OF EDGEWOOD
ERL#13	B138	WINBOURNE COURT		815	847	KENT#2	CITY OF ERLANGER
ERL#13	B138	WINDFIELD LANE		3970	4018	KENT#2	CITY OF ERLANGER
ELS#03	C105	WOODBIDGE COURT		7629	7637	KENT#2	CITY OF ELSMERE
ERL#11	B125	WOODCHASE DRIVE		3907	4081	KENT#2	CITY OF ERLANGER
IND#03	B117	WOODCREST DRIVE		2000	2031	KENT#2	CITY OF INDEPENDENCE
IND#09	B136	WOODDALE DRIVE		5086	5113	KENT#2	CITY OF INDEPENDENCE
IND#01	B115	WOODFORD COURT		1256	1300	KENT#2	CITY OF INDEPENDENCE
ERL#11	B125	WOODGATE COURT		3909	3951	KENT#2	CITY OF ERLANGER
IND#03	B117	WOODKNOLL DRIVE		1	9	KENT#2	CITY OF INDEPENDENCE
ERL#01	C107	WOODLYN HILLS DRIVE		3322	3396	KENT#2	CITY OF ERLANGER
IND#03	B117	WOODMEADOW DRIVE		1999	2013	KENT#2	CITY OF INDEPENDENCE
ERL#13	B138	WOODSEGE DRIVE		921	971	KENT#2	CITY OF ERLANGER
IND#03	B117	WOODTOP COURT		14	16	KENT#2	CITY OF INDEPENDENCE
IND#08	B134	WYNNBROOK DRIVE		3920	3970	KENT#2	CITY OF INDEPENDENCE/FLORENCE MAIL AI
IND#09	B136	YALE AVENUE		1942	1970	KENT#2	CITY OF INDEPENDENCE
ERL#12	B135	ZORA LANE		3823	3844	KENT#2	CITY OF ERLANGER

DD

DD

DD

DD

DD

DD

DD

DD

DD

DD

DD

DD

DD

DD

DD

DD

DD

DD

DD

Precinct	Code	Street Name Desc	From	To	School	Notes
TM#03	A138	ALLEN COURT	707	711	KENT#3	CITY OF TAYLOR MILL
COV#44	A135	AMBRATO WAY	2345	2441	KENT#3	CITY OF COVINGTON
EDG#01	B106	AMELIA DRIVE	2943	2959	KENT#3	CITY OF EDGEWOOD
TM#03	A138	ARROWWOOD CIRCLE	691	700	KENT#3	CITY OF TAYLOR MILL
EDG#03	B108	ASHFIELD COURT	794	818	KENT#3	CITY OF EDGEWOOD
EDG#01	B106	ASHLEY DRIVE ONLY	3031		KENT#3	CITY OF EDGEWOOD
EDG#06	B111	BALSAM COURT EVEN	3054	3084	KENT#3	CITY OF EDGEWOOD
EDG#05	B110	BALSAM COURT ODD	3055	3085	KENT#3	CITY OF EDGEWOOD
EDG#05	B110	BALSAM COURT	3086	3135	KENT#3	CITY OF EDGEWOOD
EDG#01	B106	BARNWOOD DRIVE	100	196	KENT#3	CITY OF EDGEWOOD
EDG#03	B108	BARONS COVE DRIVE	3018	3088	KENT#3	CITY OF EDGEWOOD
TM#03	A138	BAYBERRY COURT	5420	5445	KENT#3	CITY OF TAYLOR MILL
TM#03	A138	BAYVIEW DRIVE	5311	5361	KENT#3	CITY OF TAYLOR MILL
COV#43	A131	BEAVER COURT	158	193	KENT#3	CITY OF COVINGTON
EDG#04	B109	BECKRIDGE DRIVE	503	552	KENT#3	CITY OF EDGEWOOD
EDG#03	B108	BECKY LANE	760	775	KENT#3	CITY OF EDGEWOOD
EDG#01	B106	BEECH DRIVE	2	113	KENT#3	CITY OF EDGEWOOD
TM#01	A136	BEECH DRIVE	744	759	KENT#3	CITY OF TAYLOR MILL
EDG#03	B108	BELLE MEADE LANE	3000	3049	KENT#3	CITY OF EDGEWOOD
EDG#06	B111	BELLFLOWER COURT	3034	3053	KENT#3	CITY OF EDGEWOOD
EDG#07	B112	BERNARD DRIVE	3004	3141	KENT#3	CITY OF EDGEWOOD
EDG#03	B108	BETH COURT	3027	3039	KENT#3	CITY OF EDGEWOOD
EDG#05	B110	BLACK OAK COURT	432	434	KENT#3	CITY OF EDGEWOOD
TM#02	A137	BLACKSTONE COURT	6183	6222	KENT#3	CITY OF TAYLOR MILL
EDG#07	B112	BLUE JAY DRIVE	3330	3353	KENT#3	CITY OF EDGEWOOD
COV#44	A135	BLUE RIDGE DRIVE	9144	9195	KENT#3	CITY OF COVINGTON
EDG#05	B110	BLUEBELL LANE	529	530	KENT#3	CITY OF EDGEWOOD
COV#43	A131	BLUFFSIDE DRIVE	1	151	KENT#3	CITY OF COVINGTON
EDG#07	B112	BOB WHITE COURT	1206	1218	KENT#3	CITY OF EDGEWOOD
TM#02	A137	BONNIE DRIVE	714	750	KENT#3	CITY OF TAYLOR MILL
COV#44	A135	BOOTS DRIVE	9104	9113	KENT#3	CITY OF COVINGTON
EDG#03	B108	BRADDOCK COURT	568	665	KENT#3	CITY OF EDGEWOOD
EDG#05	B110	BURR OAK COURT	423	429	KENT#3	CITY OF EDGEWOOD
TM#01	A136	BUTTERCUP COURT	761	781	KENT#3	CITY OF TAYLOR MILL
COV#44	A135	CAMELLIA COURT	2462	2513	KENT#3	CITY OF COVINGTON
EDG#07	B112	CANARY COURT	1	8	KENT#3	CITY OF EDGEWOOD
COV#43	A131	CANEY COURT	37	50	KENT#3	CITY OF COVINGTON
EDG#03	B108	CANTERBURY LANE	644	699	KENT#3	CITY OF EDGEWOOD
TM#01	A136	CARDINAL DRIVE	632	655	KENT#3	CITY OF TAYLOR MILL
EDG#06	B111	CARIMEL RIDGE DRIVE	345	362	KENT#3	CITY OF EDGEWOOD
EDG#06	B111	CARL COURT	3300	3312	KENT#3	CITY OF EDGEWOOD
TM#02	A137	CAROL DRIVE	709	757	KENT#3	CITY OF TAYLOR MILL
EDG#06	B111	CATHERINE DRIVE	3005	3021	KENT#3	CITY OF EDGEWOOD
EDG#05	B110	CHARTER OAK EVEN	3004	3260	KENT#3	CITY OF EDGEWOOD
EDG#04	B109	CHARTER OAK ODD	3007	3241	KENT#3	CITY OF EDGEWOOD
EDG#07	B112	CHICKADEE COURT	1206	1217	KENT#3	CITY OF EDGEWOOD
COV#44	A135	CLEAR BROOK LANE	9116	9144	KENT#3	CITY OF COVINGTON
TM#03	A138	COACHWAY COURT	689	737	KENT#3	CITY OF TAYLOR MILL
TM#03	A138	COLONIAL DRIVE	689	691	KENT#3	CITY OF TAYLOR MILL
EDG#07	B112	COLONY COURT (NORTH)	3246	3249	KENT#3	CITY OF EDGEWOOD
EDG#07	B112	COLONY DRIVE	213	243	KENT#3	CITY OF EDGEWOOD
EDG#04	B109	COLUMBINE COURT	555	588	KENT#3	CITY OF EDGEWOOD
COV#43	A131	COONS BRANCH ROAD	294	301	KENT#3	CITY OF COVINGTON
TM#03	A138	COTTON MILL COURT	5248	5256	KENT#3	CITY OF TAYLOR MILL

COV#43	A131	COYOTE CO	EVEN	162	170	KENT#3	CITY OF COVINGTON
TM#01	A136	CRAWFORD DRIVE		674	680	KENT#3	CITY OF TAYLOR MILL
TM#02	A137	CREEKRIDGE COURT		5444	5468	KENT#3	CITY OF TAYLOR MILL
EDG#07	B112	CREEKWOOD DRIVE		297	341	KENT#3	CITY OF EDGEWOOD
TM#03	A138	CROCUS LANE		751	861	KENT#3	CITY OF TAYLOR MILL
COV#43	A131	CRYSTAL LAKE DRIVE		1	125	KENT#3	CITY OF COVINGTON/ZIP 41017
TM#03	A138	DAFFODIL LANE		740	765	KENT#3	CITY OF TAYLOR MILL
EDG#04	B109	DAVID COURT		3150	3157	KENT#3	CITY OF EDGEWOOD
TM#03	A138	DAYBREAK COURT		5428	5441	KENT#3	CITY OF TAYLOR MILL
EDG#05	B110	DAYFLOWER COURT		406	426	KENT#3	CITY OF EDGEWOOD
EDG#01	B106	DIXIE HIGHW	ODD	2957	2971	KENT#3	CITY OF EDGEWOOD
EDG#01	B106	DIXIE HIGHW	ODD	3039	3041	KENT#3	CITY OF EDGEWOOD
EDG#01	B106	DIXIE HIGHWAY		3001	3023	KENT#3	CITY OF EDGEWOOD
EDG#03	B108	DRIFTWOOD COURT		3031	3040	KENT#3	CITY OF EDGEWOOD
EDG#05	B110	DUDLEY RO	EVEN	410	424	KENT#3	CITY OF EDGEWOOD
EDG#05	B110	DUDLEY RO	EVEN	500	546	KENT#3	CITY OF EDGEWOOD
EDG#07	B112	DUDLEY RO	ODD	207	339	KENT#3	CITY OF EDGEWOOD
EDG#06	B111	DUDLEY RO	ODD	401	415	KENT#3	CITY OF EDGEWOOD
EDG#04	B109	DUDLEY RO	ODD	505	531	KENT#3	CITY OF EDGEWOOD
EDG#01	B106	DUDLEY ROAD		20	63	KENT#3	CITY OF EDGEWOOD
EDG#06	B111	DUDLEY ROAD		340	381	KENT#3	CITY OF EDGEWOOD
EDG#05	B110	DUDLEY ROAD		428	445	KENT#3	CITY OF EDGEWOOD
EDG#03	B108	DUDLEY ROAD		624	998	KENT#3	CITY OF EDGEWOOD
EDG#01	B106	DUDLEY ROAD		67	140	KENT#3	CITY OF EDGEWOOD
EDG#01	B106	EAST WILDROSE DRIVE		2943	2959	KENT#3	CITY OF EDGEWOOD
EDG#06	B111	EDGE MAR DRIVE		3002	3126	KENT#3	CITY OF EDGEWOOD
EDG#03	B108	EDGEMOUNT COURT		788	791	KENT#3	CITY OF EDGEWOOD
EDG#01	B106	EDGEWOOD ROAD		14	19	KENT#3	CITY OF EDGEWOOD
EDG#01	B106	EDGEWOOD ROAD		22	30	KENT#3	CITY OF EDGEWOOD
EDG#01	B106	EDGEWOOD ROAD		34	42	KENT#3	CITY OF EDGEWOOD
EDG#01	B106	EDGEWOOD ROAD		46	141	KENT#3	CITY OF EDGEWOOD
EDG#03	B108	EDINBURGH COURT		644	665	KENT#3	CITY OF EDGEWOOD
TM#01	A136	EGGER LANE		5083	5101	KENT#3	CITY OF TAYLOR MILL
TM#01	A136	EUREKA DRIVE		5215	5224	KENT#3	CITY OF TAYLOR MILL
COV#44	A135	EVERGREEN DRIVE		2462	2648	KENT#3	CITY OF COVINGTON
EDG#03	B108	FALLEN TREE COURT		2979	2991	KENT#3	CITY OF EDGEWOOD
EDG#03	B108	FAWNHILL DRIVE		804	920	KENT#3	CITY OF EDGEWOOD
COV#43	A131	FERNDALE COURT		11	25	KENT#3	CITY OF COVINGTON
COV#44	A135	FIREWOOD COURT		9159	9185	KENT#3	CITY OF COVINGTON
COV#44	A135	FISHING CREEK DRIVE		2599	2641	KENT#3	CITY OF COVINGTON
EDG#01	B106	FOLTZ DRIVE		2902	2950	KENT#3	CITY OF EDGEWOOD
TM#03	A138	FOREST LANE		707	742	KENT#3	CITY OF TAYLOR MILL
EDG#01	B106	FRANCIS COURT		81	84	KENT#3	CITY OF EDGEWOOD
EDG#03	B108	FRIARS LANE		3040	3098	KENT#3	CITY OF EDGEWOOD
EDG#04	B109	GARDEN VW		533	543	KENT#3	CITY OF EDGEWOOD
EDG#04	B109	GARDEN WAY		504	580	KENT#3	CITY OF EDGEWOOD
EDG#04	B109	GERHARD DRIVE		486	546	KENT#3	CITY OF EDGEWOOD
EDG#06	B111	GIL COURT		2	5	KENT#3	CITY OF EDGEWOOD
EDG#04	B109	GLEN ARBOR WAY		557	562	KENT#3	CITY OF EDGEWOOD
EDG#05	B110	GLEN OAK COURT		3123	3134	KENT#3	CITY OF EDGEWOOD
EDG#05	B110	GLENVIEW COURT		402	485	KENT#3	CITY OF EDGEWOOD
EDG#04	B109	GREENLAWN DRIVE		509	519	KENT#3	CITY OF EDGEWOOD
TM#02	A137	GREYOAKS DRIVE		6174	6219	KENT#3	CITY OF TAYLOR MILL
COV#43	A131	GRIBBLE DRIVE		2001	2250	KENT#3	CITY OF COVINGTON
COV#44	A135	HANDS PIKE	EVEN	1020	1380	KENT#3	CITY OF COVINGTON

COV#43	A131	HANDS PIKE	ODD	1057	1371	KENT#3	CITY OF COVINGTON
COV#44	A135	HAWKSRI	DRIVE	9112	9315	KENT#3	CITY OF COVINGTON
TM#03	A138	HEATHERSTONE	COURT	5361	5365	KENT#3	CITY OF TAYLOR MILL
TM#01	A136	HECKMAN	DRIVE	812	841	KENT#3	CITY OF TAYLOR MILL
EDG#04	B109	HEMLOCK	DRIVE	3281	3290	KENT#3	CITY OF EDGEWOOD
EDG#05	B110	HERGOTT	DRIVE	3048	3132	KENT#3	CITY OF EDGEWOOD
COV#43	A131	HIDEAWAY	DRIVE	1	55	KENT#3	CITY OF COVINGTON
TM#02	A137	HIGH RIDGE	DRIVE	3181	3293	KENT#3	CITY OF TAYLOR MILL
TM#02	A137	HIGHTOP	COURT	6141	6146	KENT#3	CITY OF TAYLOR MILL
EDG#05	B110	HILLVIEW	COURT	3155	3168	KENT#3	CITY OF EDGEWOOD
COV#44	A135	HOLDSBRAN	ONLY	2603		KENT#3	CITY OF COVINGTON
COV#44	A135	HOLDSBRANCH	ROAD	2189	2236	KENT#3	CITY OF COVINGTON
TM#02	A137	HOLDSBRANCH	ROAD	2250	2593	KENT#3	CITY OF TAYLOR MILL
TM#02	A137	HOLLY RIDGE	COURT	5444	5452	KENT#3	CITY OF TAYLOR MILL
EDG#06	B111	HOMESTEAD	DRIVE	2959	2991	KENT#3	CITY OF EDGEWOOD
TM#01	A136	HOMESTEAD	DRIVE	5209	5223	KENT#3	CITY OF TAYLOR MILL
TM#01	A136	HONEYSUCKLE	DRIVE	715	758	KENT#3	CITY OF TAYLOR MILL
COV#43	A131	HORIZON	CIRCLE	1	113	KENT#3	CITY OF COVINGTON
EDG#03	B108	HORSEBRAN	ODD	763	785	KENT#3	CITY OF EDGEWOOD
TM#02	A137	HUGHES	COURT	3299	3304	KENT#3	CITY OF TAYLOR MILL
EDG#07	B112	HUMMINGBIRD	COURT	101	108	KENT#3	CITY OF EDGEWOOD
TM#02	A137	HUNTERSRI	DGE LANE	3201	3285	KENT#3	CITY OF TAYLOR MILL
EDG#03	B108	HURSTBORNE	LANE	710	774	KENT#3	CITY OF EDGEWOOD
COV#43	A131	IDLEWOOD	DRIVE	100	129	KENT#3	CITY OF COVINGTON
COV#43	A131	INDIANCREE	ODD	95	141	KENT#3	CITY OF COVINGTON
COV#43	A131	INDIANCREEK	DRIVE	145	157	KENT#3	CITY OF COVINGTON
COV#43	A131	INDIANCREEK	DRIVE	65	90	KENT#3	CITY OF COVINGTON
TM#02	A137	IVY RIDGE	D ONLY	3261		KENT#3	CITY OF TAYLOR MILL
TM#03	A138	JANET	DRIVE	704	759	KENT#3	CITY OF TAYLOR MILL
TM#02	A137	JEFFERSON	PLACE	705	775	KENT#3	CITY OF TAYLOR MILL
EDG#06	B111	JERLOU	LANE	345	373	KENT#3	CITY OF EDGEWOOD
COV#43	A131	JUAREZ	CIRCLE	1	116	KENT#3	CITY OF COVINGTON
COV#44	A135	JUNIPER	LANE	9108	9158	KENT#3	CITY OF COVINGTON
TM#01	A136	KEAVY	DRIVE	5126	5144	KENT#3	CITY OF TAYLOR MILL
TM#01	A136	KEENEY	COURT	5213	5219	KENT#3	CITY OF TAYLOR MILL
COV#44	A135	KEN	DRIVE	9177	9194	KENT#3	CITY OF COVINGTON
COV#43	A131	KIDWELL	LANE	4372	4412	KENT#3	CITY OF COVINGTON/FT WRIGHT MAIL ADD
EDG#03	B108	KINGSTON	DRIVE	759	795	KENT#3	CITY OF EDGEWOOD
TM#03	A138	KNOLLWOOD	DRIVE	802	816	KENT#3	CITY OF TAYLOR MILL
EDG#05	B110	KRUER COU	EVEN	3250	3290	KENT#3	CITY OF EDGEWOOD
EDG#04	B109	KRUER COU	ODD	3255	3289	KENT#3	CITY OF EDGEWOOD
TM#02	A137	LAKEWOOD	DRIVE	701	786	KENT#3	CITY OF TAYLOR MILL
COV#44	A135	LANDVIEW	DRIVE	2454	2509	KENT#3	CITY OF COVINGTON
COV#44	A135	LARCH	COURT	2665	2685	KENT#3	CITY OF COVINGTON
EDG#06	B111	LARKSPUR	EVEN	400	410	KENT#3	CITY OF EDGEWOOD
EDG#05	B110	LARKSPUR	COURT	414	460	KENT#3	CITY OF EDGEWOOD
EDG#05	B110	LAUREL OAK	COURT	3193	3250	KENT#3	CITY OF EDGEWOOD
EDG#07	B112	LAWRENCE	DRIVE	3007	3137	KENT#3	CITY OF EDGEWOOD
EDG#06	B111	LEE	LANE	3002	3023	KENT#3	CITY OF EDGEWOOD
EDG#06	B111	LEGENDS W	ONLY	2525		KENT#3	CITY OF EDGEWOOD
TM#01	A136	LELAND	DRIVE	673	686	KENT#3	CITY OF TAYLOR MILL
EDG#04	B109	LINDSEY DR	EVEN	3004	3076	KENT#3	CITY OF EDGEWOOD
EDG#04	B109	LINDSEY	DRIVE	3102	3116	KENT#3	CITY OF EDGEWOOD
TM#03	A138	LONE OAK	DRIVE	711	752	KENT#3	CITY OF TAYLOR MILL
TM#03	A138	LORI	LANE	5555	5557	KENT#3	CITY OF TAYLOR MILL

EDG#01	B106	LYNDALE ROAD	EVEN	2	12	KENT#3	CITY OF EDGEWOOD
EDG#01	B106	LYNDALE ROAD		14	147	KENT#3	CITY OF EDGEWOOD
COV#44	A135	MADISON PIKE	ONLY	3865		KENT#3	CITY OF COVINGTON
EDG#03	B108	MADISON PIKE	ONLY	3900		KENT#3	CITY OF EDGEWOOD
COV#44	A135	MADISON PIKE	ONLY	4078		KENT#3	CITY OF COVINGTON
COV#44	A135	MADISON PIKE	ONLY	4103		KENT#3	CITY OF COVINGTON
EDG#03	B108	MADISON PIKE		3580	3610	KENT#3	CITY OF EDGEWOOD
COV#44	A135	MADISON PIKE		3931	4063	KENT#3	CITY OF COVINGTON
COV#44	A135	MADISON PIKE		4129	4147	KENT#3	CITY OF COVINGTON
COV#43	A131	MADISON PIKE	ODD	287	289	KENT#3	CITY OF COVINGTON
COV#43	A131	MADISON PIKE	ONLY	276, 279 &	280	KENT#3	CITY OF COVINGTON
COV#43	A131	MADISON PIKE	ONLY	281-A		KENT#3	CITY OF COVINGTON
COV#43	A131	MADISON PIKE	ONLY	295, 297, &	303	KENT#3	CITY OF COVINGTON
COV#43	A131	MADISON PIKE	ONLY	303		KENT#3	CITY OF COVINGTON
COV#44	A135	MADISON PIKE	ONLY	347		KENT#3	CITY OF COVINGTON
EDG#03	B108	MADISON PIKE	ONLY	370		KENT#3	CITY OF EDGEWOOD
COV#43	A131	MADISON PIKE.		283	285	KENT#3	CITY OF COVINGTON
COV#43	A131	MADISON PIKE.		316	323	KENT#3	CITY OF COVINGTON
EDG#07	B112	MADONNA DRIVE	EVEN	3004	3232	KENT#3	CITY OF EDGEWOOD
EDG#06	B111	MADONNA DRIVE	ODD	3005	3249	KENT#3	CITY OF EDGEWOOD
EDG#07	B112	MADONNA DRIVE		3251	3285	KENT#3	CITY OF EDGEWOOD
TM#02	A137	MAFRED DRIVE		625	695	KENT#3	CITY OF TAYLOR MILL
EDG#06	B111	MAGNOLIA DRIVE	EVEN	3000	3052	KENT#3	CITY OF EDGEWOOD
EDG#05	B110	MAGNOLIA DRIVE	ODD	3001	3053	KENT#3	CITY OF EDGEWOOD
EDG#05	B110	MAGNOLIA COURT		3054	3092	KENT#3	CITY OF EDGEWOOD
TM#03	A138	MANOR DRIVE		644	682	KENT#3	CITY OF TAYLOR MILL
EDG#01	B106	MAPLE LANE		2949	2957	KENT#3	CITY OF EDGEWOOD
TM#02	A137	MAPLE RIDGE DRIVE		6157	6223	KENT#3	CITY OF TAYLOR MILL
EDG#06	B111	MARIE LANE		345	386	KENT#3	CITY OF EDGEWOOD
EDG#06	B111	MARMIL CIRCLE		345	376	KENT#3	CITY OF EDGEWOOD
EDG#01	B106	MARTHA CIRCLE	ONLY	5		KENT#3	CITY OF EDGEWOOD
COV#43	A131	MARY LAIDLEY ROAD		1004	1021	KENT#3	CITY OF COVINGTON
EDG#04	B109	MARYWOOD COURT		508	516	KENT#3	CITY OF EDGEWOOD
TM#01	A136	MASON ROAD (SOUTH)		641	651	KENT#3	CITY OF TAYLOR MILL
TM#02	A137	McCOWAN DRIVE		3146	3308	KENT#3	CITY OF TAYLOR MILL
COV#43	A131	MEADOW HILL DRIVE		3	153	KENT#3	CITY OF COVINGTON
TM#01	A136	MEADOW LANE		661	696	KENT#3	CITY OF TAYLOR MILL
EDG#07	B112	MEADOWLARK DRIVE		3401	3513	KENT#3	CITY OF EDGEWOOD
EDG#04	B109	METCALFE DRIVE		502	544	KENT#3	CITY OF EDGEWOOD
EDG#04	B109	MICHAEL COURT		1	4	KENT#3	CITY OF EDGEWOOD
TM#03	A138	MILL VALLEY DRIVE		711	749	KENT#3	CITY OF TAYLOR MILL
TM#03	A138	MILLSTONE COURT		5340	5375	KENT#3	CITY OF TAYLOR MILL
TM#01	A136	MILLSTREAM DRIVE		730	789	KENT#3	CITY OF TAYLOR MILL
COV#44	A135	MISTY LANE		4125	4133	KENT#3	CITY OF COVINGTON
EDG#07	B112	MOCKINGBIRD COURT		1201	1215	KENT#3	CITY OF EDGEWOOD/ERLANGER MAIL ADD
TM#02	A137	MORNING GLORY DRIVE		733	782	KENT#3	CITY OF TAYLOR MILL
COV#44	A135	NEEDHAM DRIVE		2300	2365	KENT#3	CITY OF COVINGTON
EDG#07	B112	NEW ORLEANS COURT		3257	3264	KENT#3	CITY OF EDGEWOOD
EDG#07	B112	NEW ORLEANS DRIVE		3246	3284	KENT#3	CITY OF EDGEWOOD
EDG#07	B112	NORTH COLONY COURT		3246	3249	KENT#3	CITY OF EDGEWOOD
EDG#07	B112	NORTH COLONY DRIVE		204	258	KENT#3	CITY OF EDGEWOOD
EDG#01	B106	NORTH WILDROSE DRIVE		18	32	KENT#3	CITY OF EDGEWOOD
TM#01	A136	OAKLAND DRIVE		709	744	KENT#3	CITY OF TAYLOR MILL
EDG#03	B108	OAKMOUNT COURT		820	824	KENT#3	CITY OF EDGEWOOD
COV#44	A135	OLD MADISON	ODD	3927	4095	KENT#3	CITY OF COVINGTON

COV#44	A135	OLD MADISON	ONLY	3773		KENT#3	CITY OF COVINGTON
EDG#03	B108	OLD MADISON	ONLY	3900		KENT#3	CITY OF EDGEWOOD
COV#44	A135	OLD MADISON	ONLY	4096		KENT#3	CITY OF COVINGTON
TM#02	A137	OLD TAYLOR MILL ROAD		5002	5455	KENT#3	CITY OF TAYLOR MILL
EDG#07	B112	ORIOLE COURT		1206	1215	KENT#3	CITY OF EDGEWOOD
COV#43	A131	OTTER COURT		66	86	KENT#3	CITY OF COVINGTON
COV#43	A131	OTTER DRIVE		6	50	KENT#3	CITY OF COVINGTON
EDG#03	B108	PARKDALE COURT		3042	3052	KENT#3	CITY OF EDGEWOOD
TM#02	A137	PARKLAND COURT		6178	6197	KENT#3	CITY OF TAYLOR MILL
EDG#03	B108	PINEHURST	ODD	847	849	KENT#3	CITY OF EDGEWOOD
EDG#03	B108	PINEHURST DRIVE		801	839	KENT#3	CITY OF EDGEWOOD
COV#43	A131	PITMAN COURT		65	95	KENT#3	CITY OF COVINGTON
TM#03	A138	PLEASANT H	ONLY	5556	& 5560	KENT#3	CITY OF TAYLOR MILL
EDG#05	B110	POINSETTIA COURT		3028	3060	KENT#3	CITY OF EDGEWOOD
EDG#07	B112	POKE AWAY LANE		3226	3227	KENT#3	CITY OF EDGEWOOD
EDG#03	B108	PRESTWICK	ONLY	999-A		KENT#3	CITY OF EDGEWOOD
EDG#03	B108	PRESTWICKE DRIVE		3022	3084	KENT#3	CITY OF EDGEWOOD
TM#01	A136	RED BUD DRIVE		701	725	KENT#3	CITY OF TAYLOR MILL
EDG#05	B110	RED OAK COURT		3201	3205	KENT#3	CITY OF EDGEWOOD
EDG#07	B112	REDBIRD COURT		101	107	KENT#3	CITY OF EDGEWOOD
TM#01	A136	RIDGE ROAD		673	686	KENT#3	CITY OF TAYLOR MILL
COV#44	A135	RIDGECREST LANE		2636	2734	KENT#3	CITY OF COVINGTON
COV#44	A135	RIDGEPORT DRIVE		1	11	KENT#3	CITY OF COVINGTON
TM#02	A137	RIDGESIDE COURT		6141	6146	KENT#3	CITY OF TAYLOR MILL
EDG#04	B109	RIDGETOP WAY		3200	3330	KENT#3	CITY OF EDGEWOOD
TM#03	A138	RIDGEWAY DRIVE		646	694	KENT#3	CITY OF TAYLOR MILL
COV#43	A131	RISING SUN CIRCLE		100	115	KENT#3	CITY OF COVINGTON
TM#02	A137	ROBERTSON ROAD		820	1081	KENT#3	CITY OF TAYLOR MILL
TM#03	A138	ROCKDALE COURT		801	817	KENT#3	CITY OF TAYLOR MILL
COV#44	A135	ROCKWOOD DRIVE		5400	5425	KENT#3	CITY OF COVINGTON
COV#44	A135	ROLLING HILLS DRIVE		2009	2509	KENT#3	CITY OF COVINGTON
TM#01	A136	ROSELAWN DRIVE		5209	5266	KENT#3	CITY OF TAYLOR MILL
TM#03	A138	ROSEWOOD DRIVE		710	720	KENT#3	CITY OF TAYLOR MILL
EDG#06	B111	ROUND HILL COURT		3019	3048	KENT#3	CITY OF EDGEWOOD
EDG#05	B110	ROYAL OAK COURT		3201	3216	KENT#3	CITY OF EDGEWOOD
EDG#06	B111	ROYAL WIND	EVEN	3156	3170	KENT#3	CITY OF EDGEWOOD
EDG#05	B110	ROYAL WIND	ODD	3155	3169	KENT#3	CITY OF EDGEWOOD
EDG#06	B111	ROYAL WINDSOR DRIVE		3101	3154	KENT#3	CITY OF EDGEWOOD
TM#02	A137	RUST DRIVE		2268	2375	KENT#3	CITY OF TAYLOR MILL
TM#03	A138	SADDLEBROOK DRIVE		3500	3553	KENT#3	CITY OF TAYLOR MILL
TM#03	A138	SAGE HILL DRIVE		719	739	KENT#3	CITY OF TAYLOR MILL
EDG#03	B108	SANCTUARY COURT		1	6	KENT#3	CITY OF EDGEWOOD
EDG#05	B110	SANDALWOOD COURT		401	425	KENT#3	CITY OF EDGEWOOD
TM#01	A136	SANDMAN DRIVE		5029	5134	KENT#3	CITY OF TAYLOR MILL
TM#01	A136	SANDRA DRIVE		5206	5224	KENT#3	CITY OF TAYLOR MILL
COV#44	A135	SANDSTONE COURT		3788	3798	KENT#3	CITY OF COVINGTON
EDG#03	B108	SENTRY DRIVE		3060	3093	KENT#3	CITY OF EDGEWOOD
EDG#06	B111	SEQUOIA DRIVE		2905	2990	KENT#3	CITY OF EDGEWOOD
EDG#04	B109	SERENITY WAY		3269	3282	KENT#3	CITY OF EDGEWOOD
TM#03	A138	SHADOW HILL COURT		5361	5400	KENT#3	CITY OF TAYLOR MILL
EDG#04	B109	SHANNON DRIVE		402	437	KENT#3	CITY OF EDGEWOOD
TM#03	A138	SHARON DRIVE		709	750	KENT#3	CITY OF TAYLOR MILL
COV#44	A135	SHARP WOOD	ONLY	9156		KENT#3	CITY OF COVINGTON
COV#43	A131	SHOREVIEW CIRCLE		8	13	KENT#3	CITY OF COVINGTON
COV#43	A131	SIFFEL COURT		4357	4390	KENT#3	CITY OF COVINGTON

EDG#07	B112	SNOWFLAKE COURT	1206	1213	KENT#3	CITY OF EDGEWOOD
TM#01	A136	SOUTH MASON ROAD	641	651	KENT#3	CITY OF TAYLOR MILL
TM#01	A136	SPRINGHILL DRIVE	4994	5061	KENT#3	CITY OF TAYLOR MILL
COV#43	A131	SQUIRREL COURT	167	179	KENT#3	CITY OF COVINGTON
TM#03	A138	ST MATTHEWS CIRCLE	705	749	KENT#3	CITY OF TAYLOR MILL
COV#44	A135	STITH ROAD	1016	4181	KENT#3	CITY OF COVINGTON
TM#03	A138	STONE HILL DRIVE	5401	5467	KENT#3	CITY OF TAYLOR MILL
COV#43	A131	STONEHINGE CIRCLE	102	111	KENT#3	CITY OF COVINGTON
TM#03	A138	STONELEDGE COURT	5361	5365	KENT#3	CITY OF TAYLOR MILL
EDG#04	B109	STONERIDGE DRIVE	3101	3130	KENT#3	CITY OF EDGEWOOD
EDG#07	B112	STONEWOOD ONLY	3343		KENT#3	CITY OF EDGEWOOD
EDG#03	B108	STRAWBERRY HILL COURT	648	680	KENT#3	CITY OF EDGEWOOD
EDG#01	B106	SUMMIT DRIVE ONLY	25		KENT#3	CITY OF EDGEWOOD
TM#03	A138	SUNSET DRIVE	713	733	KENT#3	CITY OF TAYLOR MILL
COV#44	A135	TAMARACK DRIVE	9104	9180	KENT#3	CITY OF COVINGTON
COV#43	A131	TANDO WAY	101	261	KENT#3	CITY OF COVINGTON
TM#02	A137	TAYLOR CREEK DRIVE	3149	3295	KENT#3	CITY OF TAYLOR MILL
TM#02	A137	TAYLOR MILL ONLY	5565		KENT#3	CITY OF TAYLOR MILL
TM#03	A138	TAYLOR MILL ONLY	5566		KENT#3	CITY OF TAYLOR MILL
TM#01	A136	TAYLOR MILL ROAD	5054	5336	KENT#3	CITY OF TAYLOR MILL
TM#03	A138	TAYLOR MILL ROAD	5340	5563	KENT#3	CITY OF TAYLOR MILL
TM#02	A137	TAYLOR MILL ROAD	5567	5670	KENT#3	CITY OF TAYLOR MILL
TM#01	A136	TAYLORSRING COURT	701	708	KENT#3	CITY OF TAYLOR MILL
EDG#06	B111	TEREBET COURT	345	374	KENT#3	CITY OF EDGEWOOD
EDG#03	B108	THOMAS MOORE ONLY	790	& 830	KENT#3	CITY OF EDGEWOOD
EDG#05	B110	TIMBER RIDGE DRIVE	466	499	KENT#3	CITY OF EDGEWOOD
EDG#04	B109	TIMBERWOOD CIRCLE	558	566	KENT#3	CITY OF EDGEWOOD
EDG#05	B110	TRAILWOOD COURT	3201	3217	KENT#3	CITY OF EDGEWOOD
COV#44	A135	TRAVERTINE COURT	3787	3797	KENT#3	CITY OF COVINGTON
EDG#04	B109	TREETOP WAY	3073	3103	KENT#3	CITY OF EDGEWOOD
COV#43	A131	TRIPOLI LANE	4	66	KENT#3	CITY OF COVINGTON
EDG#01	B106	TURKEYFOOT EVEN	2950	3212	KENT#3	CITY OF EDGEWOOD
EDG#01	B106	TURKEYFOOT EVEN	3328	3344	KENT#3	CITY OF EDGEWOOD
EDG#07	B112	TURKEYFOOT ODD	3211	3329	KENT#3	CITY OF EDGEWOOD
COV#44	A135	TUSCANYVIEW DRIVE	2084	2122	KENT#3	CITY OF COVINGTON
COV#43	A131	VALESIDE DRIVE	10	39	KENT#3	CITY OF COVINGTON
TM#03	A138	VALLEY SQUARE DRIVE	700	745	KENT#3	CITY OF TAYLOR MILL
TM#03	A138	VALLEY VIEW DRIVE	569	622	KENT#3	CITY OF TAYLOR MILL
COV#43	A131	VANTAGE VIEW CIRCLE	2	12	KENT#3	CITY OF COVINGTON
EDG#04	B109	VILLAGE DRIVE EVEN	534	564	KENT#3	CITY OF EDGEWOOD
EDG#04	B109	VILLAGE DRIVE	3001	3072	KENT#3	CITY OF EDGEWOOD
TM#02	A137	VINCENT DRIVE	709	755	KENT#3	CITY OF TAYLOR MILL
COV#43	A131	VISTA VIEW CIRCLE	100	124	KENT#3	CITY OF COVINGTON
EDG#07	B112	WALKER LANE	210	251	KENT#3	CITY OF EDGEWOOD
TM#01	A136	WALNUT DRIVE	665	681	KENT#3	CITY OF TAYLOR MILL
EDG#03	B108	WATERBURY COURT	3052	3088	KENT#3	CITY OF EDGEWOOD
COV#43	A131	WATERSIDE WAY	1	72	KENT#3	CITY OF COVINGTON
TM#02	A137	WAYMAN BRANCH ONLY	2580		KENT#3	CITY OF TAYLOR MILL
COV#44	A135	WAYMAN BRANCH ONLY	2711		KENT#3	CITY OF COVINGTON
COV#44	A135	WAYMAN BRANCH ROAD	2415	2571	KENT#3	CITY OF COVINGTON
TM#02	A137	WAYMAN BRANCH ROAD	2750	5400	KENT#3	CITY OF TAYLOR MILL
TM#03	A138	WESTVIEW PLACE	5431	5437	KENT#3	CITY OF TAYLOR MILL
TM#02	A137	WHALEY ROAD ONLY	5143		KENT#3	CITY OF TAYLOR MILL
EDG#07	B112	WHIPPOORWILL DRIVE	101	108	KENT#3	CITY OF EDGEWOOD
EDG#05	B110	WHITE OAK DRIVE	416	451	KENT#3	CITY OF EDGEWOOD

EDG#01	B106	WILDROSE DRIVE (EAST)	2943	2959	KENT#3	CITY OF EDGEWOOD
EDG#01	B106	WILDROSE DRIVE (NORT	18	32	KENT#3	CITY OF EDGEWOOD
EDG#03	B108	WINDING TRAILS DRIVE	3007	3120	KENT#3	CITY OF EDGEWOOD
TM#01	A136	WINSTON HILL DRIVE	705	767	KENT#3	CITY OF TAYLOR MILL
EDG#03	B108	WINTERBOURNE ROAD	3000	3038	KENT#3	CITY OF EDGEWOOD
TM#01	A136	WISCHER DRIVE	670	699	KENT#3	CITY OF TAYLOR MILL
TM#03	A138	WOLF ROAD	3507	3681	KENT#3	CITY OF TAYLOR MILL
EDG#03	B108	WOODBINE COURT	788	791	KENT#3	CITY OF EDGEWOOD
TM#01	A136	WOODLAND DRIVE	5204	5229	KENT#3	CITY OF TAYLOR MILL
EDG#03	B108	WOODRUN COURT	1	6	KENT#3	CITY OF EDGEWOOD
EDG#03	B108	WOODVIEW DRIVE	761	795	KENT#3	CITY OF EDGEWOOD
COV#43	A131	WORTHINGTON DRIVE	2012	2032	KENT#3	CITY OF COVINGTON
EDG#04	B109	YATZ DRIVE	533	546	KENT#3	CITY OF EDGEWOOD

Precinct	Code	Street Name Desc	From	To	School	Notes
FM#07	C121	ADAMS COURT	2511	2516	KENT#4	CITY OF FT MITCHELL
LSP#01	C127	ADELE COURT	2685	2694	KENT#4	CITY OF LAKESIDE PARK
PH#02	A133	ALHAMBRA COURT	833	917	KENT#4	CITY OF PARK HILLS
PH#01	A132	ALTAVIA AVENUE	1005	1087	KENT#4	CITY OF PARK HILLS
PH#01	A132	AMSTERDAM EVEN	1000	1432	KENT#4	CITY OF PARK HILLS
PH#02	A133	AMSTERDAM ODD	1011	1431	KENT#4	CITY OF PARK HILLS
FW#03	C125	AMSTERDAM ODD	1731	1739	KENT#4	CITY OF FT WRIGHT
CRSP#02	C102	AMSTERDAM ODD	1851	1901	KENT#4	COUNTY
CRSP#02	C102	AMSTERDAM ONLY	2041 &	2047	KENT#4	COUNTY
CRSP#02	C102	AMSTERDAM ONLY	2044, 2045 &	2048	KENT#4	CITY OF CRESCENT SPRINGS
FW#03	C125	AMSTERDAM ROAD	1502	1703	KENT#4	CITY OF FT WRIGHT
FW#03	C125	AMSTERDAM ROAD	1785 &	1789	KENT#4	COUNTY
CRSP#02	C102	AMSTERDAM ROAD	1904	1912	KENT#4	CITY OF CRESCENT SPRINGS
CRSP#02	C102	AMSTERDAM ROAD	1915	2003	KENT#4	COUNTY
CRSP#02	C102	AMSTERDAM ROAD	2039	2040	KENT#4	CITY OF CRESCENT SPRINGS
LSP#01	C127	ANBETH COURT	2686	2695	KENT#4	CITY OF LAKESIDE PARK
LSP#02	C128	APPLEWOOD DRIVE	200	252	KENT#4	CITY OF LAKESIDE PARK
LSP#01	C127	ARCADIA AVENUE	7	104	KENT#4	CITY OF LAKESIDE PARK
LSP#02	C128	ARCADIA AVENUE	6	12	KENT#4	CITY OF LAKESIDE PARK
PH#02	A133	ARLINGTON ROAD	800	911	KENT#4	CITY OF PARK HILLS
PH#02	A133	ARLINGTON ROAD (SOUTH)	477	708	KENT#4	CITY OF PARK HILLS
LSP#02	C128	ASHBROOK CIRCLE (NORTH)	230	278	KENT#4	CITY OF LAKESIDE PARK
LSP#02	C128	ASHBROOK CIRCLE (SOUTH)	231	252	KENT#4	CITY OF LAKESIDE PARK
FW#02	C124	ASHLAWN PLACE	505	525	KENT#4	CITY OF FT WRIGHT
FW#03	C125	ASHWOOD CIRCLE	1840	1898	KENT#4	CITY OF FT WRIGHT
PH#01	A132	AUDUBON ROAD	1107	1262	KENT#4	CITY OF PARK HILLS
FW#01	C122	AUGUSTA AVENUE	1	43	KENT#4	CITY OF FT WRIGHT
FM#07	C121	AVON COURT	406	427	KENT#4	CITY OF FT MITCHELL
FM#07	C121	AVON DRIVE	2506	2563	KENT#4	CITY OF FT MITCHELL
FW#01	C122	BARBARA CIRCLE	2	32	KENT#4	CITY OF FT WRIGHT
FW#03	C125	BARRINGTON ROAD	4	115	KENT#4	CITY OF FT WRIGHT
FW#01	C122	BASSWOOD CIRCLE	102	143	KENT#4	CITY OF FT WRIGHT
FW#02	C124	BEACON HILL DRIVE	1835	1866	KENT#4	CITY OF FT WRIGHT
FW#02	C124	BEAUMONT COURT	504	565	KENT#4	CITY OF FT WRIGHT
LSP#02	C128	BELLEMONT AVENUE	4	72	KENT#4	CITY OF LAKESIDE PARK
FW#03	C125	BIRCHWOOD DRIVE	301	314	KENT#4	CITY OF FT WRIGHT
FW#01	C122	BLUEGRASS AVENUE	1	105	KENT#4	CITY OF FT WRIGHT
FW#02	C124	BRADFORD RIDGE LANE	302	316	KENT#4	CITY OF FT WRIGHT
PH#01	A132	BRECKENRIDGE DRIVE	1144	1220	KENT#4	CITY OF PARK HILLS
FW#02	C124	BRIGADIER LANE	401	411	KENT#4	CITY OF FT WRIGHT
LSP#01	C127	BRITTANY COURT	92	139	KENT#4	CITY OF LAKESIDE PARK
CRSP#02	C102	BROMLEY CIRCLE ONLY	2124		KENT#4	CITY OF CRESCENT SPRINGS
CRSP#02	C102	BROMLEY CIRCLE ONLY	719 &	771	KENT#4	CITY OF CRESCENT SPRINGS
CRSP#02	C102	BROMLEY CRES SPGS ROAD	1915	2101	KENT#4	COUNTY
CRSP#02	C102	BROMLEY CRES SPGS ROAD	2133	2139	KENT#4	COUNTY
CRSP#02	C102	BROMLEY CRES SPGS ROAD	2158	2172	KENT#4	CITY OF CRESCENT SPRINGS
TM#04	A130	BUDS WAY ONLY	4780 &	4790	KENT#4	COUNTY
TM#04	A130	BUDS WAY	4765	4777	KENT#4	CITY OF TAYLOR MILL
TM#04	A130	BUDS WAY	4809	4831	KENT#4	CITY OF TAYLOR MILL
FW#03	C125	BUNKER COURT	505	508	KENT#4	CITY OF FT WRIGHT
LSP#01	C127	BUTTERMILK ODD	3	215	KENT#4	CITY OF LAKESIDE PARK
FM#07	C121	BUTTERMILK PIKE	301	317	KENT#4	CITY OF FT MITCHELL
FM#07	C121	BUTTERMILK PIKE	380	451	KENT#4	CITY OF FT MITCHELL
LSP#01	C127	CAHILL COURT	14	19	KENT#4	CITY OF LAKESIDE PARK

LSP#01	C127	CARRAN DRIVE	17	2695	KENT#4	CITY OF LAKESIDE PARK
CRSP#02	C102	CARRICK COURT	2120	2126	KENT#4	CITY OF CRESCENT SPRINGS
FW#02	C124	CASTLE HILL LANE	1616	1663	KENT#4	CITY OF FT WRIGHT
CRSP#02	C102	CASTLEBAR COURT	2118	2121	KENT#4	CITY OF CRESCENT SPRINGS
PH#02	A133	CECELIA AVENUE	1094	1203	KENT#4	CITY OF PARK HILLS
PH#02	A133	CEDAR RIDGE LANE	1132	1141	KENT#4	CITY OF PARK HILLS
CRSP#02	C102	CELESTIAL COURT	846	878	KENT#4	CITY OF CRESCENT SPRINGS
FM#07	C121	CHELSEA CIRCLE (EAST)	401	427	KENT#4	CITY OF FT MITCHELL
FM#07	C121	CHELSEA CIRCLE (WEST)	501	533	KENT#4	CITY OF FT MITCHELL
FW#03	C125	CHEROKEE DRIVE	1702	1716	KENT#4	CITY OF FT WRIGHT
FW#03	C125	CHESTNUT COURT	1642	1650	KENT#4	CITY OF FT WRIGHT
FW#01	C122	CHRISTINE COURT	101	105	KENT#4	CITY OF FT WRIGHT
TM#04	A130	CHURCH STREET	4402	4923	KENT#4	CITY OF TAYLOR MILL
CRSP#02	C102	CLAREGLEN DRIVE	2097	2133	KENT#4	CITY OF CRESCENT SPRINGS
FM#07	C121	CLAY COURT	2521	2538	KENT#4	CITY OF FT MITCHELL
PH#01	A132	CLEVELAND AVENUE	1100	1166	KENT#4	CITY OF PARK HILLS
TM#04	A130	CLEVELAND AVENUE	403	641	KENT#4	CITY OF TAYLOR MILL
FW#02	C124	CLOVERFIELD LANE	475	580	KENT#4	CITY OF FT WRIGHT
LSP#01	C127	COLONY SO ONLY	2502		KENT#4	CITY OF LAKESIDE PARK
LSP#01	C127	COLONY SOUTH DRIVE	45	76	KENT#4	CITY OF LAKESIDE PARK
COV#21	A111	COMMUNITY DRIVE	419	423	KENT#4	CITY OF COVINGTON
FM#05	C119	COOK BOOK LANE	120	131	KENT#4	CITY OF FT MITCHELL
PH#02	A133	CORAM STREET	1127	1155	KENT#4	CITY OF PARK HILLS
CRSP#02	C102	CRESCENT POINTE DRIVE	701	786	KENT#4	CITY OF CRESCENT SPRINGS
CRSP#02	C102	CRESCENT TER	1963	2004	KENT#4	CITY OF CRESCENT SPRINGS
FW#01	C122	CRITTENDEN AVENUE (E)	1605	1631	KENT#4	CITY OF FT WRIGHT
FW#01	C122	CRITTENDEN AVENUE (W)	0	65	KENT#4	CITY OF FT WRIGHT
FW#01	C122	CUMBERLAND AVENUE	1601	1635	KENT#4	CITY OF FT WRIGHT
FM#07	C121	DALE COURT	2521	2537	KENT#4	CITY OF FT MITCHELL
FM#07	C121	DANBURY LANE	2304	2350	KENT#4	CITY OF FT MITCHELL
TM#04	A130	DECOURSEY ONLY	4810		KENT#4	CITY OF TAYLOR MILL
CRSP#02	C102	DEVLIN PLACE	2240	2266	KENT#4	CITY OF CRESCENT SPRINGS
COV#10	A104	DEVOU WOODS DRIVE	1189	1210	KENT#4	CITY OF COVINGTON
FW#03	C125	DIAMOND AVENUE	1501	1518	KENT#4	CITY OF FT WRIGHT
FW#03	C125	DIAMOND COURT	1501	1518	KENT#4	CITY OF FT WRIGHT
PH#02	A133	DIXIE HIGHW EVEN	1408	1450	KENT#4	CITY OF PARK HILLS
LSP#01	C127	DIXIE HIGHW EVEN	2538	2712	KENT#4	CITY OF LAKESIDE PARK
FM#05	C119	DIXIE HIGHW ODD	2501	2531	KENT#4	CITY OF FT MITCHELL
LSP#02	C128	DIXIE HIGHW ODD	2543	2713	KENT#4	CITY OF LAKESIDE PARK
PH#02	A133	DIXIE HIGHWAY	1451	1640	KENT#4	CITY OF PARK HILLS
FW#03	C125	DIXIE HIGHWAY	1680	1885	KENT#4	CITY OF FT WRIGHT
FW#01	C122	DIXIE HIGHWAY	1901	1945	KENT#4	CITY OF FT WRIGHT
FM#07	C121	DOMINION DRIVE	2193	2250	KENT#4	CITY OF FT MITCHELL
FW#03	C125	DON MARTIN DRIVE	1551	1585	KENT#4	CITY OF FT WRIGHT
TM#04	A130	DORIS DRIVE	1	23	KENT#4	CITY OF TAYLOR MILL
FW#02	C124	DORISWAY DRIVE	3881	3887	KENT#4	CITY OF FT WRIGHT
TM#04	A130	DROEGE AVENUE	4818	4838	KENT#4	CITY OF TAYLOR MILL
FM#07	C121	DUNSTER COURT	51	71	KENT#4	CITY OF FT MITCHELL
LSP#02	C128	EAST ARCADY EVEN	6	12	KENT#4	CITY OF LAKESIDE PARK
FM#07	C121	EAST CHELSEA CIRCLE	401	427	KENT#4	CITY OF FT MITCHELL
FW#01	C122	EAST CRITTENDEN AVENUE	1605	1631	KENT#4	CITY OF FT WRIGHT
FW#01	C122	EAST HENRY CLAY AVENUE	1206	1630	KENT#4	CITY OF FT WRIGHT
LSP#02	C128	EAST LAKESIDE AVENUE	10	43	KENT#4	CITY OF LAKESIDE PARK
FW#02	C124	EATON DRIVE	1009	1085	KENT#4	CITY OF FT WRIGHT
FM#07	C121	EDENDERRY DRIVE	1901	2181	KENT#4	CITY OF FT MITCHELL

CRSP#02	C102	EDENDERRY DRIVE	2201	2301	KENT#4	CITY OF CRESCENT SPRINGS
COV#10	A104	EDGEHILL COURT	900	993	KENT#4	CITY OF COVINGTON
COV#10	A104	EDGEHILL ROAD	990	1210	KENT#4	CITY OF COVINGTON
FW#01	C122	EDNA LANE	5	29	KENT#4	CITY OF FT WRIGHT
COV#23	A112	EDWIN COURT	2	16	KENT#4	CITY OF KENTONVALE/41015 ZIP
PH#02	A133	ELBERTA CIRCLE	1200	1220	KENT#4	CITY OF PARK HILLS
FW#03	C125	ELDER COURT	1641	1647	KENT#4	CITY OF FT WRIGHT
LSP#02	C128	ELIZABETH COURT	103	113	KENT#4	CITY OF LAKESIDE PARK
FM#07	C121	ELLIOTT COURT	2521	2526	KENT#4	CITY OF FT MITCHELL
PH#01	A132	EMERSON ROAD	1035	1091	KENT#4	CITY OF PARK HILLS
FW#01	C122	EMERY DRIVE	1032	1078	KENT#4	CITY OF FT WRIGHT
PH#02	A133	EXTER DRIVE	1004	1139	KENT#4	CITY OF PARK HILLS
TM#04	A130	FAIRVIEW AVENUE	195	213	KENT#4	CITY OF TAYLOR MILL
PH#02	A133	FAR HILLS DRIVE	1188	1212	KENT#4	CITY OF PARK HILLS
LSP#02	C128	FARM VIEW WAY	171	379	KENT#4	CITY OF LAKESIDE PARK
LSP#02	C128	FARMCREST COURT	100	109	KENT#4	CITY OF LAKESIDE PARK
LSP#02	C128	FARMDALE COURT	100	113	KENT#4	CITY OF LAKESIDE PARK
LSP#02	C128	FARMINGTON DRIVE	202	346	KENT#4	CITY OF LAKESIDE PARK
FW#02	C124	FARRELL DR ONLY	508		KENT#4	CITY OF FT WRIGHT
COV#21	A111	FARRELL DRIVE	400	502	KENT#4	CITY OF COVINGTON
COV#21	A111	FARRELL DRIVE	509	610	KENT#4	CITY OF COVINGTON
TM#04	A130	FAYE DRIVE	1	32	KENT#4	CITY OF TAYLOR MILL
FW#01	C122	FAYETTE COURT	101	120	KENT#4	CITY OF FT WRIGHT
FW#02	C124	FINCASTLE LANE	500	551	KENT#4	CITY OF FT WRIGHT
CRSP#02	C102	FLOURNEY COURT	805	825	KENT#4	CITY OF CRESCENT SPRINGS
LSP#01	C127	FLOWER COURT	2	11	KENT#4	CITY OF LAKESIDE PARK
TM#04	A130	FOREST VIEW LANE	511	521	KENT#4	CITY OF TAYLOR MILL
CRSP#02	C102	FORESTHILL DRIVE	731	799	KENT#4	CITY OF CRESCENT SPRINGS
FW#03	C125	FORT HENRY DRIVE	420	1847	KENT#4	CITY OF FT WRIGHT
TM#04	A130	GAIL COURT	1	26	KENT#4	CITY OF TAYLOR MILL
LSP#01	C127	GAYLE COURT	2683	2694	KENT#4	CITY OF LAKESIDE PARK
LSP#02	C128	GEISEN AVENUE	5	15	KENT#4	CITY OF LAKESIDE PARK
FW#03	C125	GENERAL DRIVE	407	524	KENT#4	CITY OF FT WRIGHT
FW#03	C125	GLASGOW COURT	1642	1651	KENT#4	CITY OF FT WRIGHT
FW#03	C125	GLAZIER COURT	1633	1638	KENT#4	CITY OF FT WRIGHT
FW#03	C125	GLAZIER ROAD	1	26	KENT#4	CITY OF FT WRIGHT
CRSP#02	C102	GLENDALE COURT	764	794	KENT#4	CITY OF CRESCENT SPRINGS
FW#03	C125	GLENGARRY WAY	408	500	KENT#4	CITY OF FT WRIGHT
FW#03	C125	GOEBEL COURT	441	453	KENT#4	CITY OF FT WRIGHT
FM#07	C121	GRACE AVENUE	2306	2420	KENT#4	CITY OF FT MITCHELL
FM#07	C121	GRACE COURT	136	150	KENT#4	CITY OF FT MITCHELL
TM#04	A130	GRAND AVE ONLY	500	& 504	KENT#4	CITY OF COVINGTON
TM#04	A130	GRAND AVE ONLY	504-A		KENT#4	CITY OF TAYLOR MILL
TM#04	A130	GRAND AVENUE	3	499	KENT#4	CITY OF TAYLOR MILL
TM#04	A130	GRAND AVENUE	501	503	KENT#4	CITY OF TAYLOR MILL
TM#04	A130	GRAND AVENUE	505	654	KENT#4	CITY OF TAYLOR MILL
TM#04	A130	GRAND AVENUE (WEST)	705	737	KENT#4	CITY OF TAYLOR MILL
FM#07	C121	GRANDVIEW DRIVE	2220	2388	KENT#4	CITY OF FT MITCHELL
PH#02	A133	HAMILTON ROAD	1023	1165	KENT#4	CITY OF PARK HILLS
LSP#01	C127	HARMONY LANE	2581	2582	KENT#4	CITY OF LAKESIDE PARK
PH#02	A133	HARRIET STREET	6	10	KENT#4	CITY OF PARK HILLS
FW#03	C125	HAZELWOOD DRIVE	301	322	KENT#4	CITY OF FT WRIGHT
FW#01	C122	HENRY CLAY AVENUE (E)	1206	1630	KENT#4	CITY OF FT WRIGHT
FW#01	C122	HENRY CLAY AVENUE (W)	3	21	KENT#4	CITY OF FT WRIGHT
FW#01	C122	HENRY CLAY COURT	1428	1500	KENT#4	CITY OF FT WRIGHT

FW#02	C124	HERMITAGE COURT	522	533	KENT#4	CITY OF FT WRIGHT
COV#10	A104	HIDDEN HILL ONLY	27		KENT#4	CITY OF COVINGTON
FW#03	C125	HIGH POINT DRIVE	1757	1761	KENT#4	CITY OF FT WRIGHT
FW#01	C122	HIGHLAND A EVEN	932	938	KENT#4	CITY OF FT WRIGHT
COV#21	A111	HIGHLAND A ONLY	1325, 1345, & 1351		KENT#4	CITY OF COVINGTON
FW#01	C122	HIGHLAND P EVEN	1402	1644	KENT#4	CITY OF FT WRIGHT
FW#02	C124	HIGHLAND P EVEN	1720	1804	KENT#4	CITY OF FT WRIGHT
FW#02	C124	HIGHLAND P ODD	1633	1643	KENT#4	CITY OF FT WRIGHT
FW#01	C122	HIGHLAND P ODD	1705	1807	KENT#4	CITY OF FT WRIGHT
COV#21	A111	HIGHLAND P ONLY	1400 &	1402-A	KENT#4	CITY OF COVINGTON
FW#02	C124	HIGHLAND PIKE	1864	1996	KENT#4	CITY OF FT WRIGHT
FW#02	C124	HIGHLAND PLACE	1702	1718	KENT#4	CITY OF FT WRIGHT
FW#01	C122	HIGHVIEW DRIVE	1	15	KENT#4	CITY OF FT WRIGHT
PH#01	A132	HILLCREST LANE	1008	1015	KENT#4	CITY OF PARK HILLS
PH#02	A133	HILLTOP STREET	1205	1215	KENT#4	CITY OF PARK HILLS
PH#02	A133	HILTON DRIV ONLY	1699		KENT#4	CITY OF PARK HILLS
TM#04	A130	HOGAN STREET	4810	4811	KENT#4	CITY OF TAYLOR MILL
LSP#02	C128	HOLADAY LANE	101	119	KENT#4	CITY OF LAKESIDE PARK
LSP#02	C128	HOLLOWVIEW CIRCLE	181	390	KENT#4	CITY OF LAKESIDE PARK
FW#03	C125	HOWARD ROAD	1	22	KENT#4	CITY OF FT WRIGHT
TM#04	A130	HOWARD STREET	4806	4810	KENT#4	CITY OF TAYLOR MILL
FM#05	C119	HUCKLEBERRY HL	7	44	KENT#4	CITY OF FT MITCHELL
LSP#01	C127	HUDSON AVENUE	10	109	KENT#4	CITY OF LAKESIDE PARK
PH#02	A133	IRISHROSE LANE	578	622	KENT#4	CITY OF PARK HILLS
PH#01	A132	JACKSON ROAD	1007	1076	KENT#4	CITY OF PARK HILLS
TM#04	A130	JANET DRIVE	1	27	KENT#4	CITY OF TAYLOR MILL
COV#10	A104	JEROL AVENUE	622	630	KENT#4	CITY OF COVINGTON
COV#10	A104	JEROME AVENUE	625	627	KENT#4	CITY OF COVINGTON
LSP#01	C127	KEARNEY COURT	2526	2547	KENT#4	CITY OF LAKESIDE PARK
FW#01	C122	KENNEDY ROAD	5	132	KENT#4	CITY OF FT WRIGHT
FW#01	C122	KENTUCKY DRIVE	402	417	KENT#4	CITY OF FT WRIGHT
FM#07	C121	KIRKLAND COURT	2511	2516	KENT#4	CITY OF FT MITCHELL
FW#02	C124	KLUEMPER COURT	512	525	KENT#4	CITY OF FT WRIGHT
FW#02	C124	KNOB HILL COURT	500	519	KENT#4	CITY OF FT WRIGHT
TM#04	A130	KOLLMAN AVENUE	4803	4840	KENT#4	CITY OF TAYLOR MILL
FM#01	C140	KRUEMPELMAN DRIVE	145	193	KENT#4	CITY OF FT MITCHELL
COV#23	A112	KUHRS LANE EVEN	464	468	KENT#4	CITY OF KENTONVALE
COV#23	A112	KUHRS LANE	317	323	KENT#4	CITY OF KENTONVALE
COV#23	A112	KUHRS LANE	325	335	KENT#4	CITY OF COVINGTON
COV#23	A112	KUHRS LANE	478	488	KENT#4	CITY OF COVINGTON
COV#21	A111	KYLES LANE EVEN	800	870	KENT#4	CITY OF COVINGTON
COV#23	A112	KYLES LANE EVEN	878	910	KENT#4	CITY OF COVINGTON
COV#23	A112	KYLES LANE EVEN	942	950	KENT#4	CITY OF COVINGTON
FW#02	C124	KYLES LANE ODD	845	891	KENT#4	CITY OF FT WRIGHT
FW#03	C125	KYLES LANE ONLY	20		KENT#4	CITY OF FT WRIGHT
COV#23	A112	KYLES LANE ONLY	915		KENT#4	CITY OF COVINGTON
FW#02	C124	KYLES LANE ONLY	947		KENT#4	CITY OF FT WRIGHT
FW#02	C124	KYLES LANE	502	689	KENT#4	CITY OF FT WRIGHT
FW#01	C122	KYLES LANE	79	418	KENT#4	CITY OF FT WRIGHT
FW#02	C124	KYLES LANE	920	941	KENT#4	CITY OF FT WRIGHT
FW#01	C122	LAKE STREET	1	28	KENT#4	CITY OF FT WRIGHT
CRSP#02	C102	LAKELYN COURT	1979	2099	KENT#4	CITY OF CRESCENT SPRINGS
CRSP#02	C102	LAKERIDGE COURT	637	657	KENT#4	CITY OF CRESCENT SPRINGS
LSP#02	C128	LAKESIDE AVENUE (EAST)	10	43	KENT#4	CITY OF LAKESIDE PARK
LSP#01	C127	LAKESIDE AVENUE (WEST)	8	148	KENT#4	CITY OF LAKESIDE PARK

FW#02	C124	LAKEVIEW DRIVE	2009	2058	KENT#4	CITY OF FT WRIGHT
LSP#01	C127	LANE DRIVE	25	101	KENT#4	CITY OF LAKESIDE PARK
FW#02	C124	LATONIA AV ONLY	2701 &	3535-A	KENT#4	CITY OF FT WRIGHT
PH#01	A132	LAWTON ROAD	1006	1090	KENT#4	CITY OF PARK HILLS
FM#07	C121	LEVERETT COURT	101	312	KENT#4	CITY OF FT MITCHELL
LSP#01	C127	LOCUST AVENUE	7	79	KENT#4	CITY OF LAKESIDE PARK
PH#01	A132	LOCUST STREET	1006	1022	KENT#4	CITY OF PARK HILLS
CRSP#02	C102	LONGFORD DRIVE	2130	2145	KENT#4	CITY OF CRESCENT SPRINGS
TM#04	A130	LOOKAWAY DRIVE	505	650	KENT#4	CITY OF TAYLOR MILL
FW#03	C125	LOOKOUT COURT	448	457	KENT#4	CITY OF FT WRIGHT
FW#03	C125	LOOKOUT HEIGHTS DRIVE	151	220	KENT#4	CITY OF FT WRIGHT
COV#23	A112	LORAIN COURT	30	39	KENT#4	CITY OF KENTONVALE
FW#01	C122	LORUP AVENUE	3	417	KENT#4	CITY OF FT WRIGHT
FM#07	C121	LOWELL COURT	2527	2534	KENT#4	CITY OF FT MITCHELL
COV#23	A112	MADISON PI EVEN	3100	3124	KENT#4	CITY OF KENTONVALE
COV#23	A112	MADISON PI EVEN	3178	3296	KENT#4	CITY OF COVINGTON
FW#02	C124	MADISON PI ODD	3101	3291	KENT#4	CITY OF FT WRIGHT
FW#02	C124	MADISON PIKE	3300	3436	KENT#4	CITY OF FT WRIGHT
FW#02	C124	MADISON PIKE	3636	3864	KENT#4	CITY OF FT WRIGHT
COV#23	A112	MADISON PI ONLY	348		KENT#4	CITY OF COVINGTON
COV#25	A114	MAGELLAN WAY	100	200	KENT#4	CITY OF COVINGTON
LSP#02	C128	MARBLE CLIFF DRIVE	130	366	KENT#4	CITY OF LAKESIDE PARK
FW#01	C122	MARCELLA DRIVE	1582	1639	KENT#4	CITY OF FT WRIGHT
LSP#01	C127	MARIAN DRIVE	20	46	KENT#4	CITY OF LAKESIDE PARK
LSP#01	C127	MARLO WAY	2604	2730	KENT#4	CITY OF LAKESIDE PARK
LSP#01	C127	MARY JANE COURT	2689	2695	KENT#4	CITY OF LAKESIDE PARK
TM#04	A130	MASON ROAD ONLY	680		KENT#4	CITY OF TAYLOR MILL
TM#04	A130	MASON ROAD	351	640	KENT#4	CITY OF TAYLOR MILL
COV#21	A111	McCRAE LANE ONLY	201		KENT#4	CITY OF COVINGTON
FW#02	C124	McCRAE LANE	202	219	KENT#4	CITY OF FT WRIGHT
PH#01	A132	MONTAGUE ROAD	937	1083	KENT#4	CITY OF PARK HILLS
FW#02	C124	MONTICELLO DRIVE	1701	1747	KENT#4	CITY OF FT WRIGHT
FW#02	C124	MONTPELIER COURT	513	537	KENT#4	CITY OF FT WRIGHT
CRSP#02	C102	MOONSTONE COURT	851	856	KENT#4	CITY OF CRESCENT SPRINGS
PH#01	A132	MORGAN COURT	1152	1170	KENT#4	CITY OF PARK HILLS
FW#03	C125	MORRIS PLACE	51	64	KENT#4	CITY OF FT WRIGHT
FW#03	C125	MORRIS ROAD	63	466	KENT#4	CITY OF FT WRIGHT
PH#02	A133	MT ALLEN LANE	1032	1034	KENT#4	CITY OF PARK HILLS
PH#02	A133	MT ALLEN ROAD	1101	1141	KENT#4	CITY OF PARK HILLS
FW#02	C124	MT VERNON DRIVE	1702	1950	KENT#4	CITY OF FT WRIGHT
COV#23	A112	NELSON COURT	2	10	KENT#4	CITY OF KENTONVALE
FW#02	C124	NORMANDY COURT	521	525	KENT#4	CITY OF FT WRIGHT
LSP#02	C128	NORTH ASHBROOK CIRC	230	278	KENT#4	CITY OF LAKESIDE PARK
FW#02	C124	OAK HILL COURT	501	511	KENT#4	CITY OF FT WRIGHT
FM#07	C121	OBRIEN PLACE	2130	2160	KENT#4	CITY OF FT MITCHELL
FW#02	C124	OLD MADISON PIKE	3650	3772	KENT#4	CITY OF FT WRIGHT
FW#02	C124	OLD MADISON PIKE	3776	3842	KENT#4	CITY OF FT WRIGHT
PH#02	A133	OLD STATE ROAD	1030	1428	KENT#4	CITY OF PARK HILLS
FW#01	C122	OLIVIA LANE	403	419	KENT#4	CITY OF FT WRIGHT
FM#05	C119	ORPHANAGE ODD	1	65	KENT#4	CITY OF FT MITCHELL
FM#05	C119	ORPHANAGE ONLY	420 &	430	KENT#4	CITY OF FT MITCHELL
FW#02	C124	ORPHANAGE ROAD	389	412	KENT#4	CITY OF FT WRIGHT
FW#02	C124	ORPHANAGE ROAD	476	499	KENT#4	CITY OF FT WRIGHT
COV#10	A104	PANORAMA DRIVE	1101	1130	KENT#4	CITY OF COVINGTON
PH#01	A132	PARK DRIVE	1001	1114	KENT#4	CITY OF PARK HILLS

COV#10	A104	PARK LANE		1004	1020	KENT#4	CITY OF COVINGTON
FW#03	C125	PARK ROAD	ONLY	154		KENT#4	CITY OF FT WRIGHT
FW#03	C125	PARK ROAD		1	50	KENT#4	CITY OF FT WRIGHT
FW#03	C125	PARK ROAD		1601	1690	KENT#4	CITY OF FT WRIGHT
PH#01	A132	PARKCREST LANE		1003	1042	KENT#4	CITY OF PARK HILLS
FW#02	C124	PARKSIDE PLACE		372	408	KENT#4	CITY OF FT WRIGHT
PH#01	A132	PARKVALE LANE		1002	1005	KENT#4	CITY OF PARK HILLS
COV#25	A114	PARKVIEW	ONLY	780 &	900	KENT#4	CITY OF COVINGTON
TM#04	A130	PARKVIEW DRIVE		709	740	KENT#4	CITY OF TAYLOR MILL
LSP#02	C128	PAUL HESSER DRIVE		8	56	KENT#4	CITY OF LAKESIDE PARK
LSP#01	C127	PENWOOD ROAD		106	207	KENT#4	CITY OF LAKESIDE PARK
CRSP#02	C102	PERIWINKLE COURT		2059	2088	KENT#4	CITY OF CRESCENT SPRINGS
FW#03	C125	PICKETT COURT		410	422	KENT#4	CITY OF FT WRIGHT
FW#03	C125	PICKETT DRIVE		423	452	KENT#4	CITY OF FT WRIGHT
FW#02	C124	PINEHURST	EVEN	840	852	KENT#4	CITY OF FT WRIGHT
FM#05	C119	PLANTATION DRIVE		2511	2517	KENT#4	CITY OF FT MITCHELL
CRSP#02	C102	POINTE DRIVE	EVEN	750	766	KENT#4	CITY OF CRESCENT SPRINGS
CRSP#02	C102	POINTE DRIVE		738	746	KENT#4	CITY OF CRESCENT SPRINGS
TM#04	A130	PRIMROSE DRIVE		46	52	KENT#4	CITY OF TAYLOR MILL
COV#25	A114	PROMONTORY DRIVE		102	121	KENT#4	CITY OF COVINGTON
FM#07	C121	QUINCY COURT		400	503	KENT#4	CITY OF FT MITCHELL
FW#03	C125	REDWOOD DRIVE		301	334	KENT#4	CITY OF FT WRIGHT
FW#02	C124	REEVES DRIVE		3438	3524	KENT#4	CITY OF FT WRIGHT
TM#04	A130	REIDLIN ROAD		4870	4950	KENT#4	CITY OF TAYLOR MILL
FM#07	C121	RESERVE DRIVE		2322	2358	KENT#4	CITY OF FT MITCHELL
FW#01	C122	RIDGEMONT AVENUE		101	114	KENT#4	CITY OF FT WRIGHT
COV#25	A114	RIDGEVIEW	ONLY	4929		KENT#4	CITY OF COVINGTON
COV#10	A104	RIDGEWAY COURT		1101	1107	KENT#4	CITY OF COVINGTON
FW#03	C125	RIDGEWOOD ROAD		1709	1735	KENT#4	CITY OF FT WRIGHT
FW#01	C122	RIVARD DRIVE		45	61	KENT#4	CITY OF FT WRIGHT
COV#10	A104	RIVER HILL DRIVE		1105	1130	KENT#4	CITY OF COVINGTON
CRSP#02	C102	RIVERWATCH	EVEN	734	738	KENT#4	CITY OF CRESCENT SPRINGS
CRSP#02	C102	RIVERWATCH	ONLY	749		KENT#4	CITY OF CRESCENT SPRINGS
CRSP#02	C102	RIVERWATCH DRIVE		752	753	KENT#4	CITY OF CRESCENT SPRINGS
CRSP#02	C102	RIVERWATCH DRIVE		756	938	KENT#4	CITY OF CRESCENT SPRINGS
LSP#02	C128	ROCK CRYSTAL LANE		104	327	KENT#4	CITY OF LAKESIDE PARK
FW#01	C122	ROSA AVENUE		1	123	KENT#4	CITY OF FT WRIGHT
FW#01	C122	ROSA COURT	ONLY	1		KENT#4	CITY OF FT WRIGHT
PH#01	A132	ROSE CIRCLE		1002	1048	KENT#4	CITY OF PARK HILLS
PH#02	A133	ROSEMONT AVENUE		415	619	KENT#4	CITY OF PARK HILLS
FM#07	C121	ROYAL DRIVE		2309	2500	KENT#4	CITY OF FT MITCHELL
COV#25	A114	SANDMAN DRIVE		5004	5025	KENT#4	CITY OF COVINGTON
PH#02	A133	SCENIC DRIVE		500	554	KENT#4	CITY OF PARK HILLS
CRSP#02	C102	SCHULER COURT		813	829	KENT#4	CITY OF CRESCENT SPRINGS
FW#03	C125	SENTINEL POINT		1763	1767	KENT#4	CITY OF FT WRIGHT
LSP#01	C127	SHAKER ROAD		2604	2660	KENT#4	CITY OF LAKESIDE PARK
PH#02	A133	SLEEPY HOLLOW	EVEN	1412	1418	KENT#4	CITY OF PARK HILLS
PH#01	A132	SLEEPY HOLLOW	EVEN	1502	1560	KENT#4	CITY OF PARK HILLS
FW#03	C125	SLEEPY HOLLOW	ODD	1413	1581	KENT#4	CITY OF FT WRIGHT
FW#4.5	C143	SLEEPY HOLLOW	ONLY	1681		KENT#4	CITY OF FT WRIGHT
FW#03	C125	SLEEPY HOLLOW ROAD		1303	1411	KENT#4	CITY OF FT WRIGHT
PH#02	A133	SOUTH ARLINGTON ROAD		477	708	KENT#4	CITY OF PARK HILLS
LSP#02	C128	SOUTH ASHBROOK CIRCLE		231	252	KENT#4	CITY OF LAKESIDE PARK
CRSP#02	C102	SQUIRE VALLEY DRIVE		967	1011	KENT#4	CITY OF CRESCENT SPRINGS
FW#03	C125	ST AGNES CIRCLE		258	298	KENT#4	CITY OF FT WRIGHT

FW#01	C122	ST ANTHONY CIRCLE	1565	1630	KENT#4	CITY OF FT WRIGHT
PH#02	A133	ST JAMES AVENUE	806	844	KENT#4	CITY OF PARK HILLS
FM#07	C121	ST JOHNS ROAD ONLY	1801		KENT#4	CITY OF FT MITCHELL
CRSP#02	C102	ST JOHNS ROAD	1796	1800	KENT#4	COUNTY
CRSP#02	C102	ST JOHNS ROAD	1830	1868	KENT#4	COUNTY
PH#02	A133	ST JOSEPH LANE	502	717	KENT#4	CITY OF PARK HILLS
FW#03	C125	STEFFEN COURT	1521	1534	KENT#4	CITY OF FT WRIGHT
FM#05	C119	STEVIES RIDGE ROAD	2	20	KENT#4	CITY OF FT MITCHELL
FW#02	C124	STONEWELL TRL	2465	2494	KENT#4	CITY OF FT WRIGHT
FW#03	C125	STONY PT	1753	1756	KENT#4	CITY OF FT WRIGHT
FM#07	C121	SUMMIT DRIVE	410	435	KENT#4	CITY OF FT MITCHELL
COV#10	A104	SUNSET COURT	618	630	KENT#4	CITY OF COVINGTON
TM#04	A130	SUNSET PLACE	2	115	KENT#4	CITY OF TAYLOR MILL
COV#10	A104	SUNSET ROAD	1013	1211	KENT#4	CITY OF COVINGTON
FM#07	C121	TANTALLON DRIVE	2131	2199	KENT#4	CITY OF FT MITCHELL
FW#03	C125	TARTAN DRIVE	1642	1650	KENT#4	CITY OF FT WRIGHT
TM#04	A130	TAYLOR MILL EVEN	4802	4872	KENT#4	CITY OF TAYLOR MILL
COV#25	A114	TAYLOR MILL ODD	4885	4939	KENT#4	CITY OF COVINGTON
TM#04	A130	TAYLOR MILL ONLY	4801		KENT#4	CITY OF TAYLOR MILL
TM#04	A130	TAYLOR MILL ONLY	4938		KENT#4	CITY OF TAYLOR MILL
PH#02	A133	TERRACE DRIVE	900	920	KENT#4	CITY OF PARK HILLS
TM#04	A130	THORNTON DRIVE	4873	4891	KENT#4	CITY OF TAYLOR MILL
TM#04	A130	TOWER VIEW DRIVE	603	620	KENT#4	CITY OF TAYLOR MILL
COV#23	A112	TREELINE DRIVE	901	909	KENT#4	CITY OF COVINGTON
FM#01	C140	TRESSLE COURT	1948	1956	KENT#4	CITY OF FT MITCHELL
CRSP#02	C102	TRIPLELAKE DRIVE	662	700	KENT#4	CITY OF CRESCENT SPRINGS
FM#01	C140	TROLLEY COURT	1948	1956	KENT#4	CITY OF FT MITCHELL
LSP#02	C128	TURKEYFOOT ROAD	2611	2681	KENT#4	CITY OF LAKESIDE PARK
CRSP#02	C102	TWILIGHT DRIVE	751	859	KENT#4	CITY OF CRESCENT SPRINGS
FW#03	C125	TYLER COURT	1704	1721	KENT#4	CITY OF FT WRIGHT
FW#01	C122	UPLAND AVENUE	1221	1276	KENT#4	CITY OF FT WRIGHT
FW#02	C124	VALLEY DRIVE	1701	1729	KENT#4	CITY OF FT WRIGHT
TM#04	A130	VALLEY VIEW LANE	4501	4536	KENT#4	CITY OF TAYLOR MILL
LSP#02	C128	VANDEREN DRIVE	2641	2680	KENT#4	CITY OF LAKESIDE PARK
FW#03	C125	VIDOT COURT	1373	1428	KENT#4	CITY OF FT WRIGHT
TM#04	A130	VIRGINIA COURT	4910	4921	KENT#4	CITY OF TAYLOR MILL
COV#10	A104	WAYNE ROAD ONLY	604	& 636	KENT#4	CITY OF COVINGTON
FW#01	C122	WERNER DRIVE	401	414	KENT#4	CITY OF FT WRIGHT
FW#03	C125	WESSELS DRIVE	1533	1564	KENT#4	CITY OF FT WRIGHT
FM#07	C121	WEST CHELSEA CIRCLE	501	533	KENT#4	CITY OF FT MITCHELL
FW#01	C122	WEST CRITTENDEN AVENUE	0	65	KENT#4	CITY OF FT WRIGHT
TM#04	A130	WEST GRAND AVENUE	705	737	KENT#4	CITY OF TAYLOR MILL
FW#01	C122	WEST HENRY CLAY AVENUE	3	21	KENT#4	CITY OF FT WRIGHT
LSP#01	C127	WEST LAKESIDE AVENUE	8	148	KENT#4	CITY OF LAKESIDE PARK
FM#07	C121	WEXFORD LANE	2108	2125	KENT#4	CITY OF FT MITCHELL
LSP#02	C128	WILLIAMS AVENUE	2619	2624	KENT#4	CITY OF LAKESIDE PARK
FW#02	C124	WILLIAMSCREEK WAY	1975	1991	KENT#4	CITY OF FT WRIGHT
TM#04	A130	WILSON ROAD	54	95	KENT#4	CITY OF TAYLOR MILL
COV#10	A104	WINDING WAY	100	1023	KENT#4	CITY OF COVINGTON/41011 ZIP
TM#04	A130	WINONA DRIVE	4801	4814	KENT#4	CITY OF TAYLOR MILL
COV#25	A114	WINSTON AVENUE ONLY	4387		KENT#4	CITY OF COVINGTON
TM#04	A130	WINSTON AVENUE	4600	4700	KENT#4	CITY OF TAYLOR MILL
CRSP#02	C102	WINTERBERRY COURT	804	832	KENT#4	CITY OF CRESCENT SPRINGS
CRSP#02	C102	WINTERHAVEN COURT	858	885	KENT#4	CITY OF CRESCENT SPRINGS
FM#07	C121	WINTHROP COURT	2511	2518	KENT#4	CITY OF FT MITCHELL

FW#02	C124	WOLFZORN COURT	501	514	KENT#4	CITY OF FT WRIGHT
TM#04	A130	WOODSDALE DRIVE	4880	4886	KENT#4	CITY OF TAYLOR MILL
COV#10	A104	WOOTON CC ONLY	1		KENT#4	CITY OF COVINGTON
COV#21	A111	WRIGHTS PC EVEN	102	108	KENT#4	CITY OF COVINGTON
FW#02	C124	WRIGHTS PC ONLY	109		KENT#4	CITY OF FT WRIGHT
LSP#02	C128	YANCEY DRIVE	101	123	KENT#4	CITY OF LAKESIDE PARK

Precinct	Code	Street Name Desc	From	To	School	Notes
CRSP#03	C138	AMBRIDGE WAY	654	687	KENT#5	CITY OF CRESCENT SPRINGS
VH#03	C135	AMSTERDAM EVEN	2190	2196	KENT#5	COUNTY
VH#04	C136	AMSTERDAM EVEN	3110	3148	KENT#5	CITY OF VILLA HILLS
VH#03	C135	AMSTERDAM ODD	2191	2193	KENT#5	CITY OF VILLA HILLS
VH#03	C135	AMSTERDAM ONLY	2189		KENT#5	CITY OF VILLA HILLS
ERL#08	C114	AMSTERDAM ONLY	2999 &	3033	KENT#5	CITY OF ERLANGER
VH#04	C136	AMSTERDAM ONLY	3111		KENT#5	CITY OF VILLA HILLS
VH#03	C135	AMSTERDAM ROAD	2106	2180	KENT#5	COUNTY
VH#03	C135	AMSTERDAM ROAD	2197	2439	KENT#5	CITY OF VILLA HILLS
VH#02	C134	AMSTERDAM ROAD	2447	2659	KENT#5	CITY OF VILLA HILLS
VH#04	C136	AMSTERDAM ROAD	2728	2825	KENT#5	CITY OF VILLA HILLS
VH#04	C136	AMSTERDAM ROAD	2999-C	3020	KENT#5	CITY OF VILLA HILLS
CRSP#01	C101	ANDERSON ONLY	2301		KENT#5	CITY OF CRESCENT SPRINGS
CRSP#01	C101	ANDERSON ROAD	2306	2344	KENT#5	COUNTY
CRSP#01	C101	ANDERSON ROAD	2404	2472	KENT#5	CITY OF CRESCENT SPRINGS
CRSP#03	C138	ANDERSON ROAD	2511	2638	KENT#5	CITY OF CRESCENT SPRINGS
VH#03	C135	ANGELA COURT	2090	2096	KENT#5	CITY OF VILLA HILLS
VH#02	C134	ANN STREET	2512	2520	KENT#5	CITY OF VILLA HILLS
VH#03	C135	ANTELOPE COURT	2433	2440	KENT#5	CITY OF VILLA HILLS
VH#03	C135	APPALOOSA COURT	911	928	KENT#5	CITY OF VILLA HILLS
ERL#08	C114	APPLE TREE LANE	3380	3407	KENT#5	CITY OF ERLANGER/#S ABOVE BOONE CO
VH#03	C135	APPLEBLOSSOM DRIVE	904	1021	KENT#5	CITY OF VILLA HILLS
ERL#08	C114	APPOMATTOX DRIVE	3323	3398	KENT#5	CITY OF ERLANGER
VH#03	C135	ARDEN DRIVE	1032	1078	KENT#5	CITY OF VILLA HILLS
VH#03	C135	ARMELLA PLACE	2315	2321	KENT#5	CITY OF VILLA HILLS
VH#05	C137	ARROWHEAD COURT	2575	2578	KENT#5	CITY OF VILLA HILLS
CRSP#03	C138	AUDREY TER	2508	2516	KENT#5	CITY OF CRESCENT SPRINGS
VH#01	C133	BLUE BIRD EVEN	2510	2514	KENT#5	CITY OF VILLA HILLS
CRSP#03	C138	BLUE BIRD ODD	2511	2525	KENT#5	CITY OF CRESCENT SPRINGS
CRSP#03	C138	BLUE BIRD ONLY	2516		KENT#5	CITY OF CRESCENT SPRINGS
VH#01	C133	BLUE BIRD DRIVE	2527	2530	KENT#5	CITY OF VILLA HILLS
VH#04	C136	BLUEGRASS COURT	821	827	KENT#5	CITY OF VILLA HILLS
BROM	A125	BOONE STREET	3	321	KENT#5	CITY OF BROMLEY
VH#01	C133	BOULDER COURT	812	839	KENT#5	CITY OF VILLA HILLS
VH#04	C136	BRAUN COURT	4	8	KENT#5	CITY OF VILLA HILLS
VH#03	C135	BROMLEY C EVEN	728	796	KENT#5	COUNTY
VH#03	C135	BROMLEY C ONLY	799		KENT#5	COUNTY
BROM	A125	BROMLEY CRES SPGS RD	607	687	KENT#5	CITY OF BROMLEY
VH#03	C135	BROMLEY CRES SPGS RD	692	717	KENT#5	COUNTY
CTVW#01	C130	BROOKDALE COURT	2700	2746	KENT#5	CITY OF CRESTVIEW HILLS
VH#01	C133	BROOKVIEW DRIVE	2609	2630	KENT#5	CITY OF VILLA HILLS
VH#04	C136	BROOKVILLE COURT	1000	1056	KENT#5	CITY OF VILLA HILLS
CTVW#01	C130	BRYAN STATION LANE	2615	2649	KENT#5	CITY OF CRESTVIEW HILLS
CRSP#01	C101	BUTTERMILK EVEN	528	542	KENT#5	CITY OF CRESCENT SPRINGS
CRSP#03	C138	BUTTERMILK ODD	525	541	KENT#5	CITY OF CRESCENT SPRINGS
VH#01	C133	BUTTERMILK PIKE	2500	2623	KENT#5	CITY OF VILLA HILLS
CRSP#01	C101	BUTTERMILK PIKE	550	805	KENT#5	CITY OF CRESCENT SPRINGS
CRSP#01	C101	BUTTERMILK XING	2301	2311	KENT#5	CITY OF CRESCENT SPRINGS
CTVW#01	C130	CALUMET COURT	122	156	KENT#5	CITY OF CRESTVIEW HILLS
CTVW#02	C131	CAMPUS DRIVE	2817	2944	KENT#5	CITY OF CRESTVIEW HILLS
VH#02	C134	CARPENTERS TRCE	1000	1137	KENT#5	CITY OF VILLA HILLS
VH#02	C134	CECELIA DRIVE	2433	2475	KENT#5	CITY OF VILLA HILLS
VH#02	C134	CEDAR BROOK DRIVE	1000	1044	KENT#5	CITY OF VILLA HILLS
ERL#08	C114	CEDAR TREE LANE	3330	3405	KENT#5	CITY OF ERLANGER/#S ABOVE BOONE CO

CTVW#02	C131	CENTRE VIEW BOULEVARD	351	535	KENT#5	CITY OF CRESTVIEW HILLS
CTVW#02	C131	CHAMPIONS WAY	2500	2549	KENT#5	CITY OF CRESTVIEW HILLS
CTVW#02	C131	CHANCELLOR DRIVE	2670	2900	KENT#5	CITY OF CRESTVIEW HILLS
CRSP#01	C101	CHERRY STREET	2451	2474	KENT#5	CITY OF CRESCENT SPRINGS
ERL#08	C114	CHERRY TREE LANE	3384	3533	KENT#5	CITY OF ERLANGER/#'S ABOVE BOONE CO
VH#03	C135	CITYVIEW DRIVE	1039	1051	KENT#5	CITY OF VILLA HILLS
CTVW#01	C130	CLAIBORNE COURT	2702	2729	KENT#5	CITY OF CRESTVIEW HILLS
VH#04	C136	CLIFFVIEW COURT	2856	2902	KENT#5	CITY OF VILLA HILLS
VH#03	C135	COLINA DRIVE	1000	1077	KENT#5	CITY OF VILLA HILLS
CTVW#02	C131	COLLEGE PARK DRIVE	101	232	KENT#5	CITY OF CRESTVIEW HILLS
VH#02	C134	COLLINS ROAD	818	962	KENT#5	CITY OF VILLA HILLS
ERL#08	C114	COMMERCE DRIVE	2642	2645	KENT#5	CITY OF ERLANGER
CTVW#01	C130	COPPER COIN	2701	2735	KENT#5	CITY OF CRESTVIEW HILLS
VH#03	C135	CRESBERN COURT	1015	1020	KENT#5	CITY OF VILLA HILLS
CRSP#03	C138	CRESCENT AVENUE	571	589	KENT#5	CITY OF CRESCENT SPRINGS
CRSP#03	C138	CRESCENT 3 ONLY	2701		KENT#5	COUNTY
ERL#08	C114	CRESCENT 3 ONLY	2801		KENT#5	CITY OF ERLANGER
ERL#08	C114	CRESCENT SPRINGS ROAD	2640	2700	KENT#5	CITY OF ERLANGER
CRSP#03	C138	CRESCENTRIDGE COURT	826	847	KENT#5	CITY OF CRESCENT SPRINGS
CRSP#01	C101	CRESTBROOK DRIVE	2301	2398	KENT#5	CITY OF CRESCENT SPRINGS
CRSP#01	C101	CRIMSON LANE	2342	2350	KENT#5	COUNTY
CRSP#01	C101	CRISLER AV ONLY	100		KENT#5	CITY OF CRESCENT SPRINGS
CRSP#03	C138	CROLEY STREET	501	530	KENT#5	CITY OF CRESCENT SPRINGS
CRSP#03	C138	CROSSINGS DRIVE	830	948	KENT#5	CITY OF CRESCENT SPRINGS
VH#04	C136	CROWN HILL COURT	1002	1016	KENT#5	CITY OF VILLA HILLS
CTVW#01	C130	CROWN POINT CIRCLE	300	337	KENT#5	CITY OF CRESTVIEW HILLS
ERL#08	C114	CYPRESS COURT	669	684	KENT#5	CITY OF ERLANGER
VH#04	C136	DALEWOOD DRIVE	803	828	KENT#5	CITY OF VILLA HILLS
VH#03	C135	DAMSON DRIVE	2029	2054	KENT#5	CITY OF VILLA HILLS
CTVW#01	C130	DARBY DAN COURT	2720	2727	KENT#5	CITY OF CRESTVIEW HILLS
VH#05	C137	DEENA DRIVE	802	845	KENT#5	CITY OF VILLA HILLS
VH#05	C137	DEER RIDGE COURT	850	858	KENT#5	CITY OF VILLA HILLS
VH#04	C136	DEERFIELD DRIVE	2800	2841	KENT#5	CITY OF VILLA HILLS
CTVW#01	C130	DIXIE HIGHWAY EVEN	2718	2970	KENT#5	CITY OF CRESTVIEW HILLS
CTVW#02	C131	DIXIE HIGHWAY ODD	2899	2911	KENT#5	CITY OF CRESTVIEW HILLS
ERL#08	C114	DONALDSON ONLY	794		KENT#5	CITY OF ERLANGER/OTHER #'S BOONE CO
ERL#08	C114	DONALDSON ROAD	599	652	KENT#5	CITY OF ERLANGER/OTHER #'S BOONE CO
VH#03	C135	DORIEL STREET	1000	1030	KENT#5	CITY OF VILLA HILLS
CTVW#01	C130	DRUID LANE	101	122	KENT#5	CITY OF CRESTVIEW HILLS
VH#05	C137	DRY CREEK COURT	725	750	KENT#5	CITY OF VILLA HILLS
VH#04	C136	DRY RIDGE COURT	2800	2854	KENT#5	CITY OF VILLA HILLS
VH#04	C136	DRY VALLEY COURT	900	946	KENT#5	CITY OF VILLA HILLS
CTVW#02	C131	DUDLEY ROAD ONLY	66	& 236	KENT#5	CITY OF CRESTVIEW HILLS
CTVW#01	C130	DUNTREATH LANE	100	102	KENT#5	CITY OF CRESTVIEW HILLS
VH#05	C137	EAST LAGUNA COURT	850	856	KENT#5	CITY OF VILLA HILLS
VH#04	C136	EASTLAND DRIVE	802	827	KENT#5	CITY OF VILLA HILLS
VH#04	C136	EDGELAKE COURT	4050	4068	KENT#5	CITY OF VILLA HILLS
CTVW#01	C130	ELMSMEAD COURT	124	146	KENT#5	CITY OF CRESTVIEW HILLS
VH#03	C135	ENGLEWOOD DRIVE	800	812	KENT#5	CITY OF VILLA HILLS
CRSP#03	C138	ENID AVENUE	2506	2554	KENT#5	CITY OF CRESCENT SPRINGS
ERL#08	C114	ENTERPRISE DRIVE	501	540	KENT#5	CITY OF ERLANGER
ERL#08	C114	ERLANGER ROAD	710	807	KENT#5	CITY OF ERLANGER
CRSP#03	C138	ESTELLE STREET	2507	2517	KENT#5	CITY OF CRESCENT SPRINGS
CRSP#03	C138	EUBANKS ROAD	0	902	KENT#5	CITY OF CRESCENT SPRINGS
CRSP#03	C138	EUCLID AVENUE	635	737	KENT#5	CITY OF CRESCENT SPRINGS

VH#02	C134	FELICE DRIVE	2417	2496	KENT#5	CITY OF VILLA HILLS
CRSP#03	C138	FERNCLIFF AVENUE	692	726	KENT#5	CITY OF CRESCENT SPRINGS
ERL#08	C114	FIR TREE LA ONLY	3371		KENT#5	CITY OF ERLANGER/#S AFTER BOONE CO
ERL#08	C114	FIR TREE LANE	3326	3369	KENT#5	CITY OF ERLANGER/#S AFTER BOONE CO
VH#02	C134	FRANK STREET	2514	2533	KENT#5	CITY OF VILLA HILLS
CTVW#02	C131	FRATERNITY COURT	2800	2844	KENT#5	CITY OF CRESTVIEW HILLS
BROM	A125	FRONT STR ONLY	4		KENT#5	CITY OF BROMLEY
ERL#08	C114	GENERAL JACKSON COU	3329	3340	KENT#5	CITY OF ERLANGER
ERL#08	C114	GENERAL ROSS DRIVE	1	13	KENT#5	CITY OF ERLANGER
ERL#08	C114	GENERAL STUART DRIVE	30	58	KENT#5	CITY OF ERLANGER
CRSP#03	C138	GIBSON PLA ONLY	29	& 701	KENT#5	CITY OF CRESCENT SPRINGS
VH#03	C135	GREENVIEW COURT	930	950	KENT#5	CITY OF VILLA HILLS
VH#05	C137	HACIENDA COURT	850	871	KENT#5	CITY OF VILLA HILLS
CRSP#01	C101	HARRIS STREET	2416	2440	KENT#5	CITY OF CRESCENT SPRINGS
CRSP#03	C138	HAVENWOOD COURT	831	885	KENT#5	CITY OF CRESCENT SPRINGS
BROM	A125	HAYWARD AVENUE	328	420	KENT#5	CITY OF BROMLEY
CRSP#03	C138	HAZELWOOD DRIVE	2510	2522	KENT#5	CITY OF CRESCENT SPRINGS
VH#04	C136	HEATHER COURT	731	749	KENT#5	CITY OF VILLA HILLS
CRSP#01	C101	HIDDEN PINE WAY	630	650	KENT#5	CITY OF CRESCENT SPRINGS
CRSP#01	C101	HIGH CROSSING DRIVE	2471	2492	KENT#5	CITY OF CRESCENT SPRINGS
VH#04	C136	HIGH KNOLL COURT	901	935	KENT#5	CITY OF VILLA HILLS
CRSP#03	C138	HIGH STREET	2440	2575	KENT#5	CITY OF CRESCENT SPRINGS
BROM	A125	HIGHWATER EVEN	1712	1724	KENT#5	CITY OF BROMLEY
VH#03	C135	HIGHWATER EVEN	2028	2050	KENT#5	CITY OF VILLA HILLS
VH#03	C135	HIGHWATER ODD	1715	1725	KENT#5	COUNTY
VH#03	C135	HIGHWATER ODD	2027	2045	KENT#5	COUNTY
VH#03	C135	HIGHWATER ODD	2111	2123	KENT#5	COUNTY
VH#03	C135	HIGHWATER ONLY	1743	& 1761	KENT#5	COUNTY
VH#03	C135	HIGHWATER ONLY	1778		KENT#5	CITY OF VILLA HILLS
VH#03	C135	HIGHWATER ONLY	1873		KENT#5	COUNTY
VH#03	C135	HIGHWATER ONLY	2004		KENT#5	CITY OF VILLA HILLS
VH#03	C135	HIGHWATER ONLY	2077	& 2122	KENT#5	CITY OF VILLA HILLS
BROM	A125	HIGHWATER ONLY	311		KENT#5	CITY OF BROMLEY
BROM	A125	HIGHWATER ROAD	1606	1700	KENT#5	CITY OF BROMLEY
BROM	A125	HIGHWATER ROAD	1727	1734	KENT#5	CITY OF BROMLEY
BROM	A125	HIGHWATER ROAD	1746	1757	KENT#5	CITY OF BROMLEY
BROM	A125	HIGHWATER ROAD	1762	1774	KENT#5	CITY OF BROMLEY
VH#03	C135	HIGHWATER ROAD	1902	1975	KENT#5	CITY OF VILLA HILLS
VH#03	C135	HIGHWATER ROAD	1989	2003	KENT#5	COUNTY
VH#03	C135	HIGHWATER ROAD	2005	2007	KENT#5	COUNTY
VH#03	C135	HIGHWATER ROAD	2008	2024	KENT#5	CITY OF VILLA HILLS
ERL#08	C114	HOLLY LANE ONLY	3620	& 3750	KENT#5	CITY OF ERLANGER
CTVW#02	C131	HORSEBRAN ONLY	700	& 760	KENT#5	CITY OF CRESTVIEW HILLS
CRSP#01	C101	HORTON STREET	2441	2475	KENT#5	CITY OF CRESCENT SPRINGS
VH#03	C135	HUCKFINN LANE	1954	1968	KENT#5	CITY OF VILLA HILLS
CTVW#01	C130	HURSTLAND COURT	2700	2734	KENT#5	CITY OF CRESTVIEW HILLS
CRSP#01	C101	INTERNATIONAL LANE	102	111	KENT#5	COUNTY
CRSP#01	C101	IRELAND AVENUE	611	633	KENT#5	CITY OF CRESCENT SPRINGS
ERL#08	C114	JEFFERSON DAVIS PLAC	2	127	KENT#5	CITY OF ERLANGER
CRSP#03	C138	JEFFERSON STREET	701	720	KENT#5	CITY OF CRESCENT SPRINGS
VH#02	C134	KENRIDGE DRIVE	807	926	KENT#5	CITY OF VILLA HILLS
BROM	A125	KENTON STREET	102	242	KENT#5	CITY OF BROMLEY
VH#03	C135	KINGSTON COURT	2500	2504	KENT#5	CITY OF VILLA HILLS
VH#02	C134	KREMERS LANE	2457	2496	KENT#5	CITY OF VILLA HILLS
LUD#02	A128	LAGOON ST ONLY	110		KENT#5	CITY OF LUDLOW

VH#05	C137	LAGUNA COURT (EAST)	850	856	KENT#5	CITY OF VILLA HILLS
VH#05	C137	LAGUNA COURT (WEST)	844	849	KENT#5	CITY OF VILLA HILLS
VH#01	C133	LAKE COURT	2595	2599	KENT#5	CITY OF VILLA HILLS
BROM	A125	LAKE STREET	7	14	KENT#5	CITY OF BROMLEY
VH#04	C136	LAKEPOINT COURT	4000	4022	KENT#5	CITY OF VILLA HILLS
VH#01	C133	LAKESHORE DRIVE	650	738	KENT#5	CITY OF VILLA HILLS
VH#03	C135	LARKWOOD ONLY	3		KENT#5	CITY OF VILLA HILLS
VH#04	C136	LAUREN DRIVE	794	1041	KENT#5	CITY OF VILLA HILLS
CTVW#01	C130	LEATHERWOOD COURT	2701	2735	KENT#5	CITY OF CRESTVIEW HILLS
CTVW#02	C131	LEGENDS WAY	2463	2524	KENT#5	CITY OF CRESTVIEW HILLS
CTVW#02	C131	LEGENDS WAY	2604	2625	KENT#5	CITY OF CRESTVIEW HILLS
VH#01	C133	LILLIAN COURT	2578	2590	KENT#5	CITY OF VILLA HILLS
CRSP#01	C101	LINDEN HILL COURT	26	32	KENT#5	CITY OF CRESCENT SPRINGS
VH#03	C135	LINDEN HILL EVEN	10	12	KENT#5	CITY OF VILLA HILLS
CRSP#01	C101	LINDEN HILL ODD	9	11	KENT#5	CITY OF CRESCENT SPRINGS
CRSP#01	C101	LINDEN HILL DRIVE	14	40	KENT#5	CITY OF CRESCENT SPRINGS
CTVW#01	C130	LOOKOUT FARM DRIVE	100	178	KENT#5	CITY OF CRESTVIEW HILLS
CRSP#01	C101	LORRAINE COURT	2445	2479	KENT#5	CITY OF CRESCENT SPRINGS
VH#04	C136	LOST VALLEY COURT	900	954	KENT#5	CITY OF VILLA HILLS
CRSP#01	C101	LYNN STREET	618	620	KENT#5	COUNTY
VH#03	C135	MACINTOSH LANE	1933	1945	KENT#5	CITY OF VILLA HILLS
CTVW#01	C130	MAIN CHASE LANE	2700	2738	KENT#5	CITY OF CRESTVIEW HILLS
BROM	A125	MAIN STREET	207	519	KENT#5	CITY OF BROMLEY
CRSP#03	C138	MAIN STREET	2508	2518	KENT#5	CITY OF CRESCENT SPRINGS
CTVW#01	C130	MAN O WAR COURT	130	146	KENT#5	CITY OF CRESTVIEW HILLS
CTVW#01	C130	MANSION PLACE	2740	2760	KENT#5	CITY OF CRESTVIEW HILLS
ERL#08	C114	MAPLE TREE LANE	662	668	KENT#5	CITY OF ERLANGER/#S ABOVE BOONE CO
VH#03	C135	MARKTWIN WAY	1938	1964	KENT#5	CITY OF VILLA HILLS
VH#02	C134	MARY STREET	801	927	KENT#5	CITY OF VILLA HILLS
VH#01	C133	MEADOW W EVEN	694	702	KENT#5	CITY OF VILLA HILLS
VH#01	C133	MEADOW W EVEN	730	734	KENT#5	CITY OF VILLA HILLS
CRSP#03	C138	MEADOW W ODD	693	717	KENT#5	CITY OF CRESCENT SPRINGS
CRSP#03	C138	MEADOW W ODD	731	733	KENT#5	CITY OF CRESCENT SPRINGS
CRSP#03	C138	MEADOW WOOD DRIVE	627	681	KENT#5	CITY OF CRESCENT SPRINGS
VH#01	C133	MEADOW WOOD DRIVE	686	690	KENT#5	CITY OF VILLA HILLS
CRSP#03	C138	MEADOW WOOD DRIVE	719	729	KENT#5	CITY OF CRESCENT SPRINGS
VH#01	C133	MEADOW WOOD DRIVE	735	761	KENT#5	CITY OF VILLA HILLS
VH#01	C133	MEADOWVIEW DRIVE	726	760	KENT#5	CITY OF VILLA HILLS
ERL#08	C114	MIMOSA COURT	665	684	KENT#5	CITY OF ERLANGER
BROM	A125	MOORE STREET	101	401	KENT#5	CITY OF BROMLEY
CTVW#02	C131	NAPA VALLEY LANE	551	712	KENT#5	CITY OF CRESTVIEW HILLS
CTVW#02	C131	NICKLAUS LANE	2523	2529	KENT#5	CITY OF CRESTVIEW HILLS
VH#01	C133	NIEWAHNER DRIVE	802	849	KENT#5	CITY OF VILLA HILLS
CRSP#01	C101	NORDMAN DRIVE	2466	2487	KENT#5	CITY OF CRESCENT SPRINGS
VH#03	C135	NORTHOAK DRIVE	913	959	KENT#5	CITY OF VILLA HILLS
LUD#02	A128	OAK STREET ONLY	869		KENT#5	CITY OF LUDLOW
BROM	A125	OAK STREET (WEST)	908	911	KENT#5	CITY OF BROMLEY
VH#01	C133	OAKFORD COURT	2530	2542	KENT#5	CITY OF VILLA HILLS
VH#04	C136	OBSERVATORY HILL COL	2942	3022	KENT#5	CITY OF VILLA HILLS
ERL#08	C114	OLYMPIC BOULEVARD	4400	5081	KENT#5	CITY OF ERLANGER/OTHER #S BOONE CO
VH#02	C134	ORCHID DRIVE	2437	2474	KENT#5	CITY OF VILLA HILLS
VH#04	C136	OUTLOOK RIDGE LANE	900	946	KENT#5	CITY OF VILLA HILLS
CRSP#01	C101	OVERLOOK DRIVE	722	777	KENT#5	CITY OF CRESCENT SPRINGS
ERL#08	C114	PACIFIC AVENUE	1061	1360	KENT#5	CITY OF ERLANGER
VH#04	C136	PADDOCK LANE	2816	2854	KENT#5	CITY OF VILLA HILLS

VH#04	C136	PALISADE COURT	1002	1012	KENT#5	CITY OF VILLA HILLS
CTVW#01	C130	PALMEADOW	2409	2448	KENT#5	CITY OF CRESTVIEW HILLS
CTVW#02	C131	PALMER COURT	504	609	KENT#5	CITY OF CRESTVIEW HILLS
VH#03	C135	PALOMINO DRIVE	916	953	KENT#5	CITY OF VILLA HILLS
CRSP#03	C138	PARK STREET	540	569	KENT#5	CITY OF CRESCENT SPRINGS
CTVW#01	C130	PARKWAY DRIVE	7	143	KENT#5	CITY OF CRESTVIEW HILLS
VH#05	C137	PARKWOOD COURT	2583	2586	KENT#5	CITY OF VILLA HILLS
CTVW#01	C130	PARRISH HILL LANE	2396	2407	KENT#5	CITY OF CRESTVIEW HILLS
ERL#08	C114	PEACH TREE LANE	660	680	KENT#5	CITY OF ERLANGER/#'S AFTER BOONE CO
VH#03	C135	PEARTREE COURT	1933	1945	KENT#5	CITY OF VILLA HILLS
BROM	A125	PIKE STREET	1	18	KENT#5	CITY OF BROMLEY
BROM	A125	PIKE STREET	100	114	KENT#5	CITY OF BROMLEY
BROM	A125	PIKE STREET	201	330	KENT#5	CITY OF BROMLEY
VH#05	C137	PINE VIEW DRIVE	2680	2728	KENT#5	CITY OF VILLA HILLS
BROM	A125	PLEASANT STREET	100	222	KENT#5	CITY OF BROMLEY
VH#03	C135	POINTE DRIVE ODD	747	763	KENT#5	CITY OF VILLA HILLS
VH#03	C135	POINTE DRIVE	772	865	KENT#5	CITY OF VILLA HILLS
CRSP#01	C101	PRIMROSE LANE	2358	2368	KENT#5	COUNTY
VH#04	C136	PROSPECT POINT DRIVE	2500	2931	KENT#5	CITY OF VILLA HILLS
CRSP#01	C101	QUEEN CITY AVENUE	629	630	KENT#5	CITY OF CRESCENT SPRINGS
VH#04	C136	RADIO ROAD ONLY	1033		KENT#5	CITY OF VILLA HILLS
VH#02	C134	RARDIN COURT	2511	2521	KENT#5	CITY OF VILLA HILLS
CRSP#03	C138	RAVENWOOD COURT	2517	2522	KENT#5	CITY OF CRESCENT SPRINGS
VH#04	C136	RAVINE DRIVE	900	982	KENT#5	CITY OF VILLA HILLS
ERL#08	C114	REDBUD COURT	3348	3354	KENT#5	CITY OF ERLANGER
CTVW#02	C131	RIGHT FORK ONLY	767	& 777	KENT#5	CITY OF CRESTVIEW HILLS
CRSP#03	C138	RITCHIE AVENUE	2511	2571	KENT#5	CITY OF CRESCENT SPRINGS
VH#03	C135	RIVER HEIGHTS LANE	1788	1868	KENT#5	CITY OF VILLA HILLS
VH#03	C135	RIVER RIDGE COURT	2000	2028	KENT#5	CITY OF VILLA HILLS
BROM	A125	RIVER ROAD	401	441	KENT#5	CITY OF BROMLEY
VH#04	C136	RIVER ROAD	443	1096	KENT#5	CITY OF VILLA HILLS
VH#03	C135	RIVER VISTA COURT	2007	2028	KENT#5	CITY OF VILLA HILLS
VH#03	C135	RIVERVIEW FARMS PLACE	1000	1049	KENT#5	CITY OF VILLA HILLS
VH#03	C135	RIVERWATCH ODD	737	741	KENT#5	CITY OF VILLA HILLS
VH#03	C135	RIVERWATCH ONLY	750	& 754	KENT#5	CITY OF VILLA HILLS
VH#03	C135	RIVERWATCH DRIVE	742	746	KENT#5	CITY OF VILLA HILLS
VH#03	C135	RIVERWATCH DRIVE	945	999	KENT#5	CITY OF VILLA HILLS
ERL#08	C114	ROBERT E LEE DRIVE	3345	3398	KENT#5	CITY OF ERLANGER
VH#01	C133	ROBIN LANE	2542	2552	KENT#5	CITY OF VILLA HILLS
VH#01	C133	ROBIN LANE	737	755	KENT#5	CITY OF VILLA HILLS
VH#05	C137	ROGERS OVERLOOK COURT	602	606	KENT#5	CITY OF VILLA HILLS
VH#05	C137	ROGERS ROAD	582	646	KENT#5	CITY OF VILLA HILLS
VH#01	C133	ROGERS ROAD	714	855	KENT#5	CITY OF VILLA HILLS
BROM	A125	ROHMAN STREET	101	500	KENT#5	CITY OF BROMLEY
VH#05	C137	ROLLINGWOOD DRIVE	850	883	KENT#5	CITY OF VILLA HILLS
CTVW#02	C131	ROSE TERRACE	6	50	KENT#5	CITY OF CRESTVIEW HILLS
CTVW#01	C130	ROSEMONT AVENUE	4	30	KENT#5	CITY OF CRESTVIEW HILLS
CRSP#01	C101	ROSEWOOD DRIVE	800	832	KENT#5	CITY OF CRESCENT SPRINGS
VH#03	C135	ROSEWOOD DRIVE	833	952	KENT#5	CITY OF VILLA HILLS
CTVW#01	C130	ROSSMOYNE AVENUE	12	154	KENT#5	CITY OF CRESTVIEW HILLS
CRSP#01	C101	RUNNING CREEK DRIVE	2352	2356	KENT#5	COUNTY
CTVW#02	C131	SANTA CLARA ONLY	611	& 621	KENT#5	CITY OF CRESTVIEW HILLS
CTVW#01	C130	SAXONY DRIVE	264	299	KENT#5	CITY OF CRESTVIEW HILLS
CTVW#01	C130	SECRETARIAT COURT	264	315	KENT#5	CITY OF CRESTVIEW HILLS
CTVW#01	C130	SHAKER HEIGHTS LANE	172	250	KENT#5	CITY OF CRESTVIEW HILLS

BROM	A125	SHELBY STREET	1	329	KENT#5	CITY OF BROMLEY
CTVW#01	C130	SHINKLE ROAD ONLY	3		KENT#5	CITY OF CRESTVIEW HILLS
BROM	A125	SHORT STREET	101	120	KENT#5	CITY OF BROMLEY
CRSP#03	C138	SIERRA DRIVE	2520	2546	KENT#5	CITY OF CRESCENT SPRINGS
VH#05	C137	SIERRA DRIVE	2555	2603	KENT#5	CITY OF VILLA HILLS
VH#04	C136	SILO LANE	2800	2815	KENT#5	CITY OF VILLA HILLS
CTVW#02	C131	SONOMA VALLEY COURT	611	630	KENT#5	CITY OF CRESTVIEW HILLS
CTVW#02	C131	SORORITY COURT	2810	2824	KENT#5	CITY OF CRESTVIEW HILLS
CRSP#01	C101	SPILE COURT	626	634	KENT#5	CITY OF CRESCENT SPRINGS
CTVW#01	C130	SPINDLETOP COURT	100	114	KENT#5	CITY OF CRESTVIEW HILLS
CTVW#01	C130	SPRINGSIDE	245	327	KENT#5	CITY OF CRESTVIEW HILLS
ERL#08	C114	SPRUCE TREE LANE	3348	3397	KENT#5	CITY OF ERLANGER/#'S AFTER BOONE CO
CRSP#01	C101	SQUIRE HILL COURT	901	909	KENT#5	CITY OF CRESCENT SPRINGS
CRSP#01	C101	SQUIRE HILL DRIVE	803	818	KENT#5	CITY OF CRESCENT SPRINGS
VH#03	C135	SQUIRE LAKE COURT	874	889	KENT#5	CITY OF VILLA HILLS
VH#03	C135	SQUIRE LAKE DRIVE	800	817	KENT#5	CITY OF VILLA HILLS
VH#03	C135	SQUIRE OAKS DRIVE	870	944	KENT#5	CITY OF VILLA HILLS
VH#03	C135	SQUIRE VALLEY DRIVE	851	963	KENT#5	CITY OF VILLA HILLS
VH#03	C135	STEAMBOAT WAY	1005	1059	KENT#5	CITY OF VILLA HILLS
CTVW#01	C130	STEELEWAY FARM COURT	148	170	KENT#5	CITY OF CRESTVIEW HILLS
BROM	A125	STEVE TANN ONLY	1, 2 &	310	KENT#5	CITY OF BROMLEY
VH#05	C137	STEVEN COURT	7	18	KENT#5	CITY OF VILLA HILLS
VH#04	C136	STILLWATER COURT	1001	1025	KENT#5	CITY OF VILLA HILLS
VH#02	C134	STONEWOOD COURT	1000	1012	KENT#5	CITY OF VILLA HILLS
VH#01	C133	SUMME COURT	5	8	KENT#5	CITY OF VILLA HILLS
CTVW#01	C130	SUMMER LANE	123	161	KENT#5	CITY OF CRESTVIEW HILLS
CTVW#01	C130	SUMMIT DRIVE	10	22	KENT#5	CITY OF CRESTVIEW HILLS
CTVW#01	C130	SUMMIT DRIVE	33	123	KENT#5	CITY OF CRESTVIEW HILLS
VH#01	C133	SUNGLOW DRIVE	678	765	KENT#5	CITY OF VILLA HILLS
VH#02	C134	SUNGLOW DRIVE	802	934	KENT#5	CITY OF VILLA HILLS
CTVW#01	C130	SUNSET DRIVE	111	143	KENT#5	CITY OF CRESTVIEW HILLS
VH#04	C136	SURFSIDE DRIVE	2702	2811	KENT#5	CITY OF VILLA HILLS
CRSP#03	C138	SYCAMORE STREET	559	568	KENT#5	CITY OF CRESCENT SPRINGS
ERL#08	C114	SYCAMORE TREE LANE	3330	3359	KENT#5	CITY OF ERLANGER
VH#04	C136	TANGLEWOOD COURT	2701	2727	KENT#5	CITY OF VILLA HILLS
CRSP#01	C101	TERRA COTTA AVENUE	2450	2466	KENT#5	CITY OF CRESCENT SPRINGS
CRSP#03	C138	TERRY LANE	327	543	KENT#5	CITY OF CRESCENT SPRINGS
VH#01	C133	THIRS DRIVE	2514	2561	KENT#5	CITY OF VILLA HILLS
CTVW#02	C131	THOMAS MO ONLY	2612		KENT#5	CITY OF CRESTVIEW HILLS
CTVW#02	C131	THOMAS MORE PKWY	209	500	KENT#5	CITY OF CRESTVIEW HILLS
VH#05	C137	TIMBERCHASE COURT	2574	2580	KENT#5	CITY OF VILLA HILLS
VH#05	C137	TIMBERLINE DRIVE	716	749	KENT#5	CITY OF VILLA HILLS
CTVW#02	C131	TREVINO RIDGE	551	571	KENT#5	CITY OF CRESTVIEW HILLS
ERL#08	C114	TULIP TREE LANE	3355	3371	KENT#5	CITY OF ERLANGER/#'S AFTER BOONE CO
CTVW#02	C131	TURKEYFOOT ROAD	2701	2850	KENT#5	CITY OF CRESTVIEW HILLS
CTVW#02	C131	TUSCANY VALLEY COURT	420	571	KENT#5	CITY OF CRESTVIEW HILLS
CTVW#02	C131	UNIVERSITY CIRCLE	107	123	KENT#5	CITY OF CRESTVIEW HILLS
CTVW#02	C131	UNIVERSITY CIRCLE	2820	2916	KENT#5	CITY OF CRESTVIEW HILLS
VH#01	C133	VALLEY TRAILS DRIVE	2627	2654	KENT#5	CITY OF VILLA HILLS
VH#05	C137	VALLEY TRAILS DRIVE	2700	2736	KENT#5	CITY OF VILLA HILLS
VH#04	C136	VALLEY TRAILS DRIVE	801	822	KENT#5	CITY OF VILLA HILLS
CTVW#02	C131	VARSITY COURT	103	114	KENT#5	CITY OF CRESTVIEW HILLS
VH#04	C136	VERA CRUZ DRIVE	2700	2727	KENT#5	CITY OF VILLA HILLS
CTVW#01	C130	VERNON AVENUE	104	134	KENT#5	CITY OF CRESTVIEW HILLS
VH#02	C134	VILLA DRIVE	911	989	KENT#5	CITY OF VILLA HILLS

VH#01	C133	VILLA MARIE LANE	2601	2608	KENT#5	CITY OF VILLA HILLS
VH#03	C135	VINA LANE	2067	2096	KENT#5	CITY OF VILLA HILLS
CTVW#02	C131	VIOLET DRIVE	2718	2719	KENT#5	CITY OF CRESTVIEW HILLS
VH#04	C136	VISTA COURT	2900	2936	KENT#5	CITY OF VILLA HILLS
CRSP#03	C138	WALNUT STREET	550	571	KENT#5	CITY OF CRESCENT SPRINGS
CTVW#01	C130	WAR HORSE PLACE	300	322	KENT#5	CITY OF CRESTVIEW HILLS
CTVW#01	C130	WARWICK COURT	102	116	KENT#5	CITY OF CRESTVIEW HILLS
CRSP#03	C138	WATKINS STREET	2523	2551	KENT#5	CITY OF CRESCENT SPRINGS
VH#03	C135	WELSHIRE COURT	905	912	KENT#5	CITY OF VILLA HILLS
VH#04	C136	WESLEY DRIVE	2641	2732	KENT#5	CITY OF VILLA HILLS
VH#04	C136	WESLEY DRIVE	812	878	KENT#5	CITY OF VILLA HILLS
VH#05	C137	WEST LAGUNA COURT	844	849	KENT#5	CITY OF VILLA HILLS
BROM	A125	WEST OAK STREET	908	911	KENT#5	CITY OF BROMLEY
VH#03	C135	WESTBROOKE COURT	963	971	KENT#5	CITY OF VILLA HILLS
CRSP#03	C138	WESTERLY DRIVE	650	672	KENT#5	CITY OF CRESCENT SPRINGS
VH#04	C136	WESTERMAN COURT	818	828	KENT#5	CITY OF VILLA HILLS
CRSP#01	C101	WESTERN R EVEN	614	762	KENT#5	CITY OF CRESCENT SPRINGS
CRSP#03	C138	WESTERN R ODD	611	759	KENT#5	CITY OF CRESCENT SPRINGS
VH#01	C133	WESTERN R ONLY	763		KENT#5	CITY OF VILLA HILLS
CTVW#02	C131	WHITEHOUSE DRIVE	6	14	KENT#5	CITY OF CRESTVIEW HILLS
VH#03	C135	WHITEWOOD COURT	835	852	KENT#5	CITY OF VILLA HILLS
CTVW#01	C130	WHITNEY COURT	100	122	KENT#5	CITY OF CRESTVIEW HILLS
VH#04	C136	WILDERNESS HILL COURT	901	930	KENT#5	CITY OF VILLA HILLS
VH#03	C135	WILKIN COURT ONLY	784 & 789		KENT#5	CITY OF VILLA HILLS
CRSP#01	C101	WILLOW LANE	2320	2340	KENT#5	COUNTY
VH#03	C135	WILLOWDALE DRIVE	850	916	KENT#5	CITY OF VILLA HILLS
VH#03	C135	WINDGATE COURT	801	813	KENT#5	CITY OF VILLA HILLS
CTVW#01	C130	WINDING WAY	1	114	KENT#5	CITY OF CRESTVIEW HILLS/41017 ZIP
VH#03	C135	WINDSOR GREEN DRIVE	858	886	KENT#5	CITY OF VILLA HILLS
VH#03	C135	WINESAP WAY	1919	2008	KENT#5	CITY OF VILLA HILLS
VH#03	C135	WOODBURY DRIVE	800	891	KENT#5	CITY OF VILLA HILLS
VH#03	C135	WOODCHUCK DRIVE	927	972	KENT#5	CITY OF VILLA HILLS
VH#01	C133	WOODCLIFF COURT	2525	2538	KENT#5	CITY OF VILLA HILLS
VH#03	C135	WOODHAVEN COURT	2119	2147	KENT#5	CITY OF VILLA HILLS
CRSP#03	C138	WOODHILL COURT	2059	2518	KENT#5	CITY OF CRESCENT SPRINGS
VH#03	C135	WOODSIDE COURT	767	832	KENT#5	CITY OF VILLA HILLS
CTVW#01	C130	WOODSPOINT DRIVE	110	143	KENT#5	CITY OF CRESTVIEW HILLS
VH#03	C135	WOODSTONE WAY	2502	2507	KENT#5	CITY OF VILLA HILLS
VH#02	C134	WOODWAY DRIVE	1000	1032	KENT#5	CITY OF VILLA HILLS

Precinct	Code	Street Name	Desc	From	To	School	Notes
FM#04	C118	ALLENTOWN DRIVE	EVEN	282	290	BWD	CITY OF FT MITCHELL
FM#02	C116	ALLENTOWN DRIVE	ONLY	287		BWD	CITY OF FT MITCHELL
FM#02	C116	ALLENTOWN DRIVE		266	278	BWD	CITY OF FT MITCHELL
FM#03	C117	ALPINE DRIVE		2	12	BWD	CITY OF FT MITCHELL
FM#01	C140	ANA JO LANE		212	219	BWD	CITY OF FT MITCHELL
FM#03	C117	ANTHONY LANE		5	20	BWD	CITY OF FT MITCHELL
FM#02	C116	ASHTON ROAD		16	43	BWD	CITY OF FT MITCHELL
FM#01	C140	BATTERY COURT		275	283	BWD	CITY OF FT MITCHELL
FM#01	C140	BEECHWOOD ROAD	EVEN	212	288	BWD	CITY OF FT MITCHELL
FM#01	C140	BEECHWOOD ROAD	EVEN	292	392	BWD	CITY OF FT MITCHELL
FM#02	C116	BEECHWOOD ROAD	ODD	213	277	BWD	CITY OF FT MITCHELL
FM#04	C118	BEECHWOOD ROAD	ODD	281	285	BWD	CITY OF FT MITCHELL
FM#07	C121	BEECHWOOD ROAD	ODD	299	307	BWD	CITY OF FT MITCHELL
FM#02	C116	BEECHWOOD ROAD		3	117	BWD	CITY OF FT MITCHELL
FM#02	C116	BRICE AVENUE		2358	2366	BWD	CITY OF FT MITCHELL
FM#02	C116	BURDSALL AVENUE	EVEN	4	146	BWD	CITY OF FT MITCHELL
FM#04	C118	BURDSALL AVENUE	ODD	5	149	BWD	CITY OF FT MITCHELL
LSP#01	C127	BUTTERMILK PIKE	EVEN	12	144	BWD	CITY OF LAKESIDE PARK
FM#04	C118	BUTTERMILK PIKE	ONLY	10		BWD	CITY OF FT MITCHELL
FM#07	C121	BUTTERMILK PIKE	ONLY	218		BWD	CITY OF FT MITCHELL
FM#07	C121	BUTTERMILK PIKE	ONLY	340 &	350	BWD	CITY OF FT MITCHELL
FM#04	C118	CAMBRIDGE DRIVE		3	17	BWD	CITY OF FT MITCHELL
FM#02	C116	CARLISLE AVENUE		2301	2309	BWD	CITY OF FT MITCHELL
FM#04	C118	CARLISLE AVENUE		2401	2408	BWD	CITY OF FT MITCHELL
FM#03	C117	CHARMAINE CIRCLE		1	20	BWD	CITY OF FT MITCHELL
FM#01	C140	CHERRYWOOD DRIVE		219	324	BWD	CITY OF FT MITCHELL
FM#04	C118	CORNELL AVENUE		3	11	BWD	CITY OF FT MITCHELL
FM#04	C118	DARTMOUTH DRIVE		1	17	BWD	CITY OF FT MITCHELL
FM#02	C116	DEAUVILLE COURT		101	145	BWD	CITY OF FT MITCHELL
FM#01	C140	DIANE LANE		1947	1961	BWD	CITY OF FT MITCHELL
FM#02	C116	DIXIE HIGHWAY	EVEN	2156	2368	BWD	CITY OF FT MITCHELL
FM#04	C118	DIXIE HIGHWAY	EVEN	2396	2516	BWD	CITY OF FT MITCHELL
FM#03	C117	DIXIE HIGHWAY	ODD	2009	2339	BWD	CITY OF FT MITCHELL
FM#05	C119	DIXIE HIGHWAY	ODD	2409	2497	BWD	CITY OF FT MITCHELL
FM#01	C140	DIXIE HIGHWAY	ONLY	2100		BWD	CITY OF FT MITCHELL
FW#01	C122	DIXIE HIGHWAY		1949	2001	BWD	CITY OF FT WRIGHT
FM#03	C117	EAST DRIVE		2	7	BWD	CITY OF FT MITCHELL
FM#01	C140	EAST MAPLE AVENUE		4	27	BWD	CITY OF FT MITCHELL
FM#03	C117	EAST ORCHARD ROAD		2	56	BWD	CITY OF FT MITCHELL

FM#01	C140	EDGEWOOD ROAD		202	238	BWD	CITY OF FT MITCHELL
FM#03	C117	FLORAL AVENUE		2	21	BWD	CITY OF FT MITCHELL
FM#01	C140	FORT MITCHELL AVENUE		2	250	BWD	CITY OF FT MITCHELL
FM#01	C140	FORTSIDE CIRCLE		1907	1940	BWD	CITY OF FT MITCHELL
FM#01	C140	FORTSIDE DRIVE		5	205	BWD	CITY OF FT MITCHELL
LSP#01	C127	FOUNTAIN PLACE		2460	2499	BWD	CITY OF LAKESIDE PARK
FM#01	C140	GALAXY DRIVE		2252	2291	BWD	CITY OF FT MITCHELL
FM#01	C140	GENERAL MITCHELL LANE		274	302	BWD	CITY OF FT MITCHELL
FM#04	C118	GEORGETOWN DRIVE		1	22	BWD	CITY OF FT MITCHELL
FM#02	C116	GETTYSBURG DRIVE		267	287	BWD	CITY OF FT MITCHELL
FM#04	C118	GRACE AVENUE		2220	2304	BWD	CITY OF FT MITCHELL
FM#01	C140	GRANDVIEW DRIVE		205	261	BWD	CITY OF FT MITCHELL
FM#02	C116	GREENBRIAR AVENUE		3	110	BWD	CITY OF FT MITCHELL
FM#03	C117	HAMPTON PLACE		2426	2446	BWD	CITY OF FT MITCHELL
FM#04	C118	HARVARD DRIVE		1	15	BWD	CITY OF FT MITCHELL
FM#03	C117	HIGHLAND AVENUE		1	432	BWD	CITY OF FT MITCHELL
FM#03	C117	IDAHO AVENUE		2	20	BWD	CITY OF FT MITCHELL
FM#01	C140	IRIS ROAD		105	330	BWD	CITY OF FT MITCHELL
FM#05	C119	IVYHILL LANE		1	7	BWD	CITY OF FT MITCHELL
FM#05	C119	JEFFERSON DRIVE		533	535	BWD	CITY OF FT MITCHELL
FM#05	C119	JERRYS LANE		2490	2493	BWD	CITY OF FT MITCHELL
FM#02	C116	JOHANNA LANE		2315	2326	BWD	CITY OF FT MITCHELL
FM#04	C118	KATHLEEN DRIVE		123	163	BWD	CITY OF FT MITCHELL
FM#01	C140	KRUEMPelman DRIVE		101	142	BWD	CITY OF FT MITCHELL
FM#01	C140	LAWRENCE DRIVE		1943	1953	BWD	CITY OF FT MITCHELL
FM#03	C117	LEATHERS ROAD		1	55	BWD	CITY OF FT MITCHELL
FM#03	C117	LESLIE AVENUE		4	19	BWD	CITY OF FT MITCHELL
FM#03	C117	LONGMEADOW LANE		321	420	BWD	CITY OF FT MITCHELL
FM#05	C119	LOUISE DRIVE		115	156	BWD	CITY OF FT MITCHELL
FM#03	C117	LUCERNE AVENUE		2	27	BWD	CITY OF FT MITCHELL
FM#01	C140	MAPLE AVENUE (EAST)		4	27	BWD	CITY OF FT MITCHELL
FM#01	C140	MAPLE AVENUE (WEST)		2	155	BWD	CITY OF FT MITCHELL
FM#04	C118	MARQUETTE AVENUE		1	21	BWD	CITY OF FT MITCHELL
FM#01	C140	MERCURY AVENUE		2253	2292	BWD	CITY OF FT MITCHELL
FM#04	C118	MIAMI DRIVE		1	23	BWD	CITY OF FT MITCHELL
FM#03	C117	OAK STREET		4	22	BWD	CITY OF FT MITCHELL
FM#03	C117	ORCHARD ROAD (EAST)		2	56	BWD	CITY OF FT MITCHELL
FM#01	C140	ORCHARD ROAD (WEST)		1	229	BWD	CITY OF FT MITCHELL
FM#05	C119	ORPHANAGE ROAD	EVEN	12	66	BWD	CITY OF FT MITCHELL

FM#05	C119	ORPHANAGE ROAD		72	164	BWD	CITY OF FT MITCHELL
FM#04	C118	OXFORD DRIVE		1	27	BWD	CITY OF FT MITCHELL
FM#02	C116	PAGE ROAD	ONLY	2 &	4	BWD	CITY OF FT MITCHELL
FM#01	C140	PARK ROAD		122	150	BWD	CITY OF FT MITCHELL
FM#03	C117	PIECK DRIVE	ONLY	2011		BWD	CITY OF FT MITCHELL
FW#01	C122	PIECK DRIVE		1953	2009	BWD	CITY OF FT WRIGHT
FM#04	C118	PLEASANT RIDGE AVENUE		3	167	BWD	CITY OF FT MITCHELL
FM#01	C140	PRATHER COURT		201	221	BWD	CITY OF FT MITCHELL
FM#04	C118	PRINCETON AVENUE		1	16	BWD	CITY OF FT MITCHELL
FM#01	C140	PROVINCIAL LANE		1940	1958	BWD	CITY OF FT MITCHELL
FM#01	C140	RAMPART COURT		282	296	BWD	CITY OF FT MITCHELL
FM#05	C119	REQUARDT LANE		5	41	BWD	CITY OF FT MITCHELL
FM#01	C140	RIDGE ROAD		19	122	BWD	CITY OF FT MITCHELL
FM#03	C117	ROSS AVENUE		2	42	BWD	CITY OF FT MITCHELL
FM#03	C117	ROSSLYN COURT		11	18	BWD	CITY OF FT MITCHELL
FM#02	C116	SEVILLE COURT		117	171	BWD	CITY OF FT MITCHELL
FM#03	C117	SHEFFIELD COURT		2433	2450	BWD	CITY OF FT MITCHELL
FM#03	C117	SILVER AVENUE		9	100	BWD	CITY OF FT MITCHELL
FM#01	C140	ST JOHNS ROAD		108	132	BWD	CITY OF FT MITCHELL
FM#03	C117	STONEWELL TRL		2403	2449	BWD	CITY OF FT MITCHELL
FM#01	C140	SUMMIT LANE		201	319	BWD	CITY OF FT MITCHELL
FM#04	C118	SUNNYMEDE DRIVE		1	83	BWD	CITY OF FT MITCHELL
FM#04	C118	SUPERIOR DRIVE		3	86	BWD	CITY OF FT MITCHELL
FM#01	C140	SUSAN LANE		1900	1950	BWD	CITY OF FT MITCHELL
FM#02	C116	THOMPSON AVENUE		5	149	BWD	CITY OF FT MITCHELL
FM#01	C140	VENUS WAY		2228	2256	BWD	CITY OF FT MITCHELL
FM#05	C119	VIRGINIA AVENUE		5	60	BWD	CITY OF FT MITCHELL
FM#01	C140	WATCH HILL ROAD		211	257	BWD	CITY OF FT MITCHELL
FM#01	C140	WEST MAPLE AVENUE		2	155	BWD	CITY OF FT MITCHELL
FM#01	C140	WEST ORCHARD ROAD		1	229	BWD	CITY OF FT MITCHELL
FM#02	C116	WILLIAMSBURG LANE		134	147	BWD	CITY OF FT MITCHELL
FM#02	C116	WOODLAWN AVENUE		1	66	BWD	CITY OF FT MITCHELL
COV#01	A101	02ND STREET (EAST)		128	412	COV	CITY OF COVINGTON
COV#07	A103	02ND STREET (WEST)		600	689	COV	CITY OF COVINGTON
COV#01	A101	03RD STREET (EAST)		127	327	COV	CITY OF COVINGTON
COV#07	A103	03RD STREET (WEST)		320	680	COV	CITY OF COVINGTON
COV#01	A101	04TH STREET (EAST)		10	224	COV	CITY OF COVINGTON
COV#01	A101	04TH STREET (WEST)	ONLY	18		COV	CITY OF COVINGTON
COV#07	A103	04TH STREET (WEST)		201	680	COV	CITY OF COVINGTON
COV#01	A101	05TH STREET (EAST)	EVEN	12	216	COV	CITY OF COVINGTON

COV#03	A102	05TH STREET (EAST)	ODD	7	25	COV	CITY OF COVINGTON
COV#01	A101	05TH STREET (WEST)	EVEN	12	122	COV	CITY OF COVINGTON
COV#07	A103	05TH STREET (WEST)	ODD	21	125	COV	CITY OF COVINGTON
COV#07	A103	05TH STREET (WEST)		207	610	COV	CITY OF COVINGTON
COV#03	A102	06TH STREET (EAST)		10	131	COV	CITY OF COVINGTON
COV#07	A103	06TH STREET (WEST)		11	516	COV	CITY OF COVINGTON
COV#03	A102	07TH STREET (EAST)		15	231	COV	CITY OF COVINGTON
COV#07	A103	07TH STREET (WEST)		241	613	COV	CITY OF COVINGTON
COV#12	A106	07TH STREET (WEST)		7	39	COV	CITY OF COVINGTON
COV#03	A102	08TH STREET (EAST)		14	226	COV	CITY OF COVINGTON
COV#07	A103	08TH STREET (WEST)	EVEN	244	516	COV	CITY OF COVINGTON
COV#13	A107	08TH STREET (WEST)	ODD	237	513	COV	CITY OF COVINGTON
COV#12	A106	08TH STREET (WEST)		12	112	COV	CITY OF COVINGTON
COV#03	A102	09TH STREET (EAST)		9	243	COV	CITY OF COVINGTON
COV#13	A107	09TH STREET (WEST)		317	730	COV	CITY OF COVINGTON
COV#12	A106	09TH STREET (WEST)		7	225	COV	CITY OF COVINGTON
COV#03	A102	10TH STREET (EAST)	EVEN	4	300	COV	CITY OF COVINGTON
COV#31	A118	10TH STREET (EAST)	ODD	7	245	COV	CITY OF COVINGTON
COV#12	A106	10TH STREET (WEST)		10	213	COV	CITY OF COVINGTON
COV#31	A118	11TH STREET (EAST)		21	414	COV	CITY OF COVINGTON
COV#12	A106	11TH STREET (WEST)		15	653	COV	CITY OF COVINGTON
COV#31	A118	12TH STREET (EAST)		15	339	COV	CITY OF COVINGTON
COV#12	A106	12TH STREET (WEST)	EVEN	16	308	COV	CITY OF COVINGTON
COV#31	A118	12TH STREET (WEST)	ODD	13	15	COV	CITY OF COVINGTON
COV#12	A106	12TH STREET (WEST)		309	650	COV	CITY OF COVINGTON
COV#13	A107	12TH STREET (WEST)		701	711	COV	CITY OF COVINGTON
COV#31	A118	13TH STREET (EAST)	EVEN	20	454	COV	CITY OF COVINGTON
COV#33	A119	13TH STREET (EAST)	ODD	23	435	COV	CITY OF COVINGTON
COV#15	A108	13TH STREET (WEST)	ONLY	101		COV	CITY OF COVINGTON
COV#12	A106	13TH STREET (WEST)		402	536	COV	CITY OF COVINGTON
COV#15	A108	14TH STREET (WEST)		123	228	COV	CITY OF COVINGTON
COV#12	A106	14TH STREET (WEST)		501	517	COV	CITY OF COVINGTON
COV#33	A119	15TH STREET (EAST)	EVEN	14	516	COV	CITY OF COVINGTON
COV#34	A120	15TH STREET (EAST)	ODD	315	405	COV	CITY OF COVINGTON
COV#36	A121	15TH STREET (EAST)	ODD	9	225	COV	CITY OF COVINGTON
COV#33	A119	15TH STREET (WEST)	EVEN	10	36	COV	CITY OF COVINGTON
COV#36	A121	15TH STREET (WEST)	ODD	11	33	COV	CITY OF COVINGTON
COV#15	A108	15TH STREET (WEST)		117	223	COV	CITY OF COVINGTON
COV#34	A120	16TH STREET (EAST)		306	801	COV	CITY OF COVINGTON

COV#36	A121	16TH STREET (EAST)		8	232	COV	CITY OF COVINGTON
COV#15	A108	16TH STREET (WEST)		211	511	COV	CITY OF COVINGTON
COV#36	A121	17TH STREET (EAST)		15	224	COV	CITY OF COVINGTON
COV#34	A120	17TH STREET (EAST)		302	710	COV	CITY OF COVINGTON
COV#15	A108	17TH STREET (WEST)		212	344	COV	CITY OF COVINGTON
COV#34	A120	18TH STREET (EAST)		309	702	COV	CITY OF COVINGTON
COV#36	A121	18TH STREET (EAST)		5	224	COV	CITY OF COVINGTON
COV#36	A121	18TH STREET (WEST)	EVEN	10	204	COV	CITY OF COVINGTON
COV#15	A108	18TH STREET (WEST)	EVEN	308	410	COV	CITY OF COVINGTON
COV#21	A111	18TH STREET (WEST)	ODD	201	409	COV	CITY OF COVINGTON
COV#36	A121	19TH STREET (EAST)		109	225	COV	CITY OF COVINGTON
COV#34	A120	19TH STREET (EAST)		312	713	COV	CITY OF COVINGTON
COV#21	A111	19TH STREET (WEST)	EVEN	306	330	COV	CITY OF COVINGTON
COV#20	A110	19TH STREET (WEST)	ODD	141	501	COV	CITY OF COVINGTON
COV#36	A121	19TH STREET (WEST)		12	26	COV	CITY OF COVINGTON
COV#21	A111	19TH STREET (WEST)		621	726	COV	CITY OF COVINGTON
COV#39	A122	20TH STREET (EAST)		310	714	COV	CITY OF COVINGTON
COV#36	A121	20TH STREET (EAST)		8	227	COV	CITY OF COVINGTON
COV#20	A110	20TH STREET (WEST)		209	333	COV	CITY OF COVINGTON
COV#39	A122	21ST STREET (EAST)		301	710	COV	CITY OF COVINGTON
COV#20	A110	21ST STREET (WEST)		143	519	COV	CITY OF COVINGTON
COV#20	A110	22ND STREET (WEST)		206	436	COV	CITY OF COVINGTON
COV#20	A110	23RD STREET (WEST)		322	520	COV	CITY OF COVINGTON
COV#41	A123	24TH STREET (EAST)		6	220	COV	CITY OF COVINGTON
COV#20	A110	24TH STREET (WEST)	ONLY	505		COV	CITY OF COVINGTON
COV#41	A123	25TH STREET (EAST)		6	134	COV	CITY OF COVINGTON
COV#41	A123	26TH STREET (EAST)		1	226	COV	CITY OF COVINGTON
COV#20	A110	26TH STREET (WEST)		1	55	COV	CITY OF COVINGTON
COV#42	A124	28TH STREET (EAST)		1	27	COV	CITY OF COVINGTON
COV#23	A112	28TH STREET (WEST)	ONLY	117		COV	CITY OF COVINGTON
COV#42	A124	28TH STREET (WEST)		1	58	COV	CITY OF COVINGTON
COV#23	A112	28TH STREET (WEST)		3017	3029	COV	CITY OF COVINGTON
COV#42	A124	29TH STREET (EAST)		3	117	COV	CITY OF COVINGTON
COV#42	A124	29TH STREET (WEST)		21	51	COV	CITY OF COVINGTON
COV#42	A124	30TH STREET (EAST)		2	125	COV	CITY OF COVINGTON
COV#42	A124	30TH STREET (WEST)		2	39	COV	CITY OF COVINGTON
COV#42	A124	31ST STREET (EAST)		2	123	COV	CITY OF COVINGTON
COV#25	A114	31ST STREET (WEST)		111	207	COV	CITY OF COVINGTON
COV#42	A124	31ST STREET (WEST)		9	44	COV	CITY OF COVINGTON
COV#42	A124	32ND STREET (EAST)		2	121	COV	CITY OF COVINGTON

COV#25	A114	32ND STREET (WEST)		105	224	COV	CITY OF COVINGTON
COV#42	A124	32ND STREET (WEST)		6	37	COV	CITY OF COVINGTON
COV#24	A113	32ND STREET (WEST)		608	817	COV	CITY OF COVINGTON
COV#42	A124	33RD STREET (EAST)		102	333	COV	CITY OF COVINGTON
COV#25	A114	33RD STREET (WEST)		106	309	COV	CITY OF COVINGTON
COV#24	A113	33RD STREET (WEST)		509	1134	COV	CITY OF COVINGTON
COV#42	A124	33RD STREET (WEST)		8	22	COV	CITY OF COVINGTON
COV#42	A124	34TH STREET (EAST)		301	310	COV	CITY OF COVINGTON
COV#25	A114	34TH STREET (WEST)		101	324	COV	CITY OF COVINGTON
COV#42	A124	34TH STREET (WEST)		7	17	COV	CITY OF COVINGTON
COV#42	A124	35TH STREET (EAST)		5	118	COV	CITY OF COVINGTON
COV#25	A114	35TH STREET (WEST)		120	320	COV	CITY OF COVINGTON
COV#24	A113	35TH STREET (WEST)		409	915	COV	CITY OF COVINGTON
COV#42	A124	36TH STREET (EAST)		18	222	COV	CITY OF COVINGTON
COV#25	A114	36TH STREET (WEST)		14	218	COV	CITY OF COVINGTON
COV#26	A115	38TH STREET (EAST)		16	112	COV	CITY OF COVINGTON
COV#27	A116	38TH STREET (EAST)		201	606	COV	CITY OF COVINGTON
COV#25	A114	38TH STREET (WEST)	ONLY	135		COV	CITY OF COVINGTON
COV#25	A114	38TH STREET (WEST)		12	14	COV	CITY OF COVINGTON
COV#26	A115	39TH STREET (EAST)		1	119	COV	CITY OF COVINGTON
COV#27	A116	39TH STREET (EAST)		201	322	COV	CITY OF COVINGTON
COV#27	A116	40TH STREET (EAST)	EVEN	128	130	COV	CITY OF COVINGTON
COV#26	A115	40TH STREET (EAST)	ODD	129	135	COV	CITY OF COVINGTON
COV#27	A116	40TH STREET (EAST)		303	339	COV	CITY OF COVINGTON
COV#26	A115	40TH STREET (EAST)		9	127	COV	CITY OF COVINGTON
COV#26	A115	41ST STREET (EAST)	EVEN	110	152	COV	CITY OF COVINGTON
COV#30	A117	41ST STREET (EAST)	ODD	101	153	COV	CITY OF COVINGTON
COV#26	A115	41ST STREET (EAST)		2	59	COV	CITY OF COVINGTON
COV#27	A116	41ST STREET (EAST)		302	340	COV	CITY OF COVINGTON
COV#30	A117	42ND STREET (EAST)		101	171	COV	CITY OF COVINGTON
COV#27	A116	42ND STREET (EAST)		306	326	COV	CITY OF COVINGTON
COV#26	A115	42ND STREET (EAST)		7	60	COV	CITY OF COVINGTON
COV#27	A116	43RD STREET (EAST)	EVEN	308	318	COV	CITY OF COVINGTON
COV#30	A117	43RD STREET (EAST)	ODD	301	329	COV	CITY OF COVINGTON
COV#26	A115	43RD STREET (EAST)		1	53	COV	CITY OF COVINGTON
COV#30	A117	43RD STREET (EAST)		101	180	COV	CITY OF COVINGTON
COV#30	A117	43RD STREET (EAST)		431	450	COV	CITY OF COVINGTON
COV#30	A117	44TH STREET (EAST)		309	321	COV	CITY OF COVINGTON
COV#30	A117	45TH STREET (EAST)		228	531	COV	CITY OF COVINGTON
COV#30	A117	46TH STREET (EAST)		180	411	COV	CITY OF COVINGTON

COV#30	A117	47TH STREET (EAST)		238	343	COV	CITY OF COVINGTON
COV#30	A117	ABBEY ROAD		501	519	COV	CITY OF COVINGTON
COV#23	A112	ABERDEEN AVENUE		2807	2835	COV	CITY OF COVINGTON
COV#41	A123	ADAMS STREET		202	225	COV	CITY OF COVINGTON
COV#11	A105	ALBERTA STREET		1303	1343	COV	CITY OF COVINGTON
COV#19	A109	ALDEN COURT		2302	2621	COV	CITY OF COVINGTON
COV#23	A112	ALEXANDRIA AVENUE		2709	2765	COV	CITY OF COVINGTON
COV#23	A112	ALEXANDRIA DRIVE		164	235	COV	CITY OF COVINGTON
COV#11	A105	ALTAMONT ROAD	EVEN	400	428	COV	CITY OF COVINGTON
COV#11	A105	ALTAMONT ROAD		234	399	COV	CITY OF COVINGTON
COV#10	A104	ALTAMONT ROAD		506	612	COV	CITY OF COVINGTON
COV#30	A117	AMBER DRIVE		4533	4569	COV	CITY OF COVINGTON
COV#15	A108	ANNS LANE	ONLY	700		COV	CITY OF COVINGTON
COV#24	A113	ASHLAND AVENUE	EVEN	2806	2842	COV	CITY OF COVINGTON
COV#23	A112	ASHLAND AVENUE	ODD	2815	2843	COV	CITY OF COVINGTON
COV#23	A112	ASHLAND AVENUE		2712	2735	COV	CITY OF COVINGTON
COV#23	A112	ASHLAND DRIVE		101	163	COV	CITY OF COVINGTON
COV#30	A117	ASHLEYJO DRIVE		4535	4561	COV	CITY OF COVINGTON
COV#07	A103	ATHEY STREET		202	228	COV	CITY OF COVINGTON
COV#23	A112	AUBURN STREET		407	418	COV	CITY OF COVINGTON
COV#20	A110	AUGUSTINE STREET		1850	1951	COV	CITY OF COVINGTON
COV#13	A107	BAKER STREET		901	926	COV	CITY OF COVINGTON
COV#07	A103	BAKEWELL STREET		402	727	COV	CITY OF COVINGTON
COV#13	A107	BAKEWELL STREET		801	845	COV	CITY OF COVINGTON
COV#30	A117	BALTIMORE AVENUE		401	434	COV	CITY OF COVINGTON
COV#15	A108	BANKLICK STREET		1201	1631	COV	CITY OF COVINGTON
COV#21	A111	BANKLICK STREET		1701	1739	COV	CITY OF COVINGTON
COV#12	A106	BANKLICK STREET		832	1132	COV	CITY OF COVINGTON
COV#25	A114	BEECH AVENUE		3097	3155	COV	CITY OF COVINGTON
COV#19	A109	BELL COURT		2400	2424	COV	CITY OF COVINGTON
COV#11	A105	BELLEVUE STREET		301	316	COV	CITY OF COVINGTON
COV#21	A111	BENTON ROAD	ONLY	2299		COV	CITY OF COVINGTON
COV#21	A111	BENTON ROAD		2004	2026	COV	CITY OF COVINGTON
COV#19	A109	BENTON ROAD		2500	2601	COV	CITY OF COVINGTON
COV#12	A106	BERRY STREET		221	323	COV	CITY OF COVINGTON
COV#23	A112	BIRCH AVENUE		2707	2732	COV	CITY OF COVINGTON
COV#42	A124	BLACKBURN AVENUE		101	109	COV	CITY OF COVINGTON
COV#11	A105	BOND STREET		304	368	COV	CITY OF COVINGTON
COV#15	A108	BOONE STREET		300	318	COV	CITY OF COVINGTON
COV#12	A106	BRACKEN ALLEY		1029	1033	COV	CITY OF COVINGTON

COV#07	A103	BRENT SPENCE SQ	ONLY	200		COV	CITY OF COVINGTON	
COV#01	A101	BRENT SPENCE SQ		111	117	COV	CITY OF COVINGTON	
COV#31	A118	BUSH STREET		209	418	COV	CITY OF COVINGTON	
COV#20	A110	BUSSE STREET		2207	2233	COV	CITY OF COVINGTON	
COV#33	A119	BYRD STREET		208	436	COV	CITY OF COVINGTON	
COV#24	A113	CARLISLE AVENUE		3210	3516	COV	CITY OF COVINGTON	
COV#25	A114	CAROLINE STREET		3001	3612	COV	CITY OF COVINGTON	
COV#30	A117	CARROLL STREET		4505	4536	COV	CITY OF COVINGTON	
COV#19	A109	CASINO DRIVE		2302	2412	COV	CITY OF COVINGTON	
COV#41	A123	CATALPA STREET		10	30	COV	CITY OF COVINGTON	
COV#07	A103	CENTER COURT		509	519	COV	CITY OF COVINGTON	
COV#20	A110	CENTER STREET		2101	2524	COV	CITY OF COVINGTON	
COV#13	A107	CHERRY STREET		909	938	COV	CITY OF COVINGTON	
COV#12	A106	CHESAPEAKE STREET		1031	1036	COV	CITY OF COVINGTON	
COV#15	A108	CHESAPEAKE STREET		1210	1421	COV	CITY OF COVINGTON	
COV#30	A117	CHURCH STREET	EVEN	4206	4318	COV	CITY OF COVINGTON	
COV#26	A115	CHURCH STREET	ODD	4109	4313	COV	CITY OF COVINGTON	
COV#42	A124	CHURCH STREET		3302	3630	COV	CITY OF COVINGTON	
COV#26	A115	CHURCH STREET		3714	4016	COV	CITY OF COVINGTON	
COV#11	A105	CLARK STREET		1211	1246	COV	CITY OF COVINGTON	
COV#25	A114	CLIFFORD AVENUE		3124	3172	COV	CITY OF COVINGTON	
COV#24	A113	CLIFFORD AVENUE		3121	3175	COV	CITY OF COVINGTON	
COV#30	A117	CLIFTON AVENUE		4505	4546	COV	CITY OF COVINGTON	
COV#36	A121	COLLINS STREET		1500	1566	COV	CITY OF COVINGTON	
COV#24	A113	COTTAGE AVENUE		3301	3322	COV	CITY OF COVINGTON	
COV#01	A101	COURT STREET		302	&	303	COV	CITY OF COVINGTON
COV#07	A103	COVINGTON AVENUE		207	230	COV	CITY OF COVINGTON	
COV#07	A103	CRAIG STREET		506	802	COV	CITY OF COVINGTON	
COV#07	A103	CRESCENT AVENUE		200	502	COV	CITY OF COVINGTON	
COV#07	A103	CRESCENT AVENUE		601	731	COV	CITY OF COVINGTON	
COV#13	A107	CRESCENT AVENUE		801	872	COV	CITY OF COVINGTON	
COV#41	A123	CRISNIC COURT		2601	2634	COV	CITY OF COVINGTON	
COV#23	A112	DAKOTA AVENUE		2709	2766	COV	CITY OF COVINGTON	
COV#07	A103	DALTON STREET		643	741	COV	CITY OF COVINGTON	
COV#42	A124	DANIELS STREET		104	145	COV	CITY OF COVINGTON	
COV#42	A124	DECOURSEY AVENUE	EVEN	3502	3634	COV	CITY OF COVINGTON	
COV#27	A116	DECOURSEY AVENUE	EVEN	4002	4222	COV	CITY OF COVINGTON	
COV#25	A114	DECOURSEY AVENUE	ODD	3503	3631	COV	CITY OF COVINGTON	
COV#26	A115	DECOURSEY AVENUE	ODD	4001	4017	COV	CITY OF COVINGTON	
COV#30	A117	DECOURSEY AVENUE	ODD	4101	4221	COV	CITY OF COVINGTON	

COV#42	A124	DECOURSEY AVENUE		2706	3439	COV	CITY OF COVINGTON
COV#26	A115	DECOURSEY AVENUE		3702	3826	COV	CITY OF COVINGTON
COV#27	A116	DECOURSEY AVENUE		3828	3938	COV	CITY OF COVINGTON
COV#30	A117	DECOURSEY AVENUE		4301	4625	COV	CITY OF COVINGTON
COV#34	A120	DELMAR PLACE	EVEN	508	716	COV	CITY OF COVINGTON
COV#39	A122	DELMAR PLACE	ODD	505	715	COV	CITY OF COVINGTON
COV#39	A122	DELMAR PLACE		328	422	COV	CITY OF COVINGTON
COV#39	A122	DENVER STREET		1901	1928	COV	CITY OF COVINGTON
COV#19	A109	DIANA PLACE		2230	2307	COV	CITY OF COVINGTON
COV#31	A118	DICKIE BEAL DRIVE		402	422	COV	CITY OF COVINGTON
COV#10	A104	DIVISION STREET	ONLY	1		COV	CITY OF COVINGTON
COV#36	A121	DONALDSON AVENUE		2015	2021	COV	CITY OF COVINGTON
COV#41	A123	DONALDSON AVENUE		2022	2317	COV	CITY OF COVINGTON
COV#19	A109	DORIAN DRIVE		2238	2251	COV	CITY OF COVINGTON
COV#39	A122	DURRETT AVENUE		406	624	COV	CITY OF COVINGTON
COV#27	A116	EARLE AVENUE		394	516	COV	CITY OF COVINGTON
COV#03	A102	EAST PIKE STREET	ONLY	19, 21 &	27	COV	CITY OF COVINGTON
COV#31	A118	EAST ROBBINS STREET		20	252	COV	CITY OF COVINGTON
COV#42	A124	EAST SOUTHERN AVENUE	EVEN	6	538	COV	CITY OF COVINGTON
COV#27	A116	EAST SOUTHERN AVENUE	ODD	201	539	COV	CITY OF COVINGTON
COV#26	A115	EAST SOUTHERN AVENUE	ODD	7	111	COV	CITY OF COVINGTON
COV#34	A120	EASTERN AVENUE	EVEN	1902	1918	COV	CITY OF COVINGTON
COV#39	A122	EASTERN AVENUE	EVEN	1924	2118	COV	CITY OF COVINGTON
COV#39	A122	EASTERN AVENUE	ODD	1901	2113	COV	CITY OF COVINGTON
COV#34	A120	EASTERN AVENUE		1501	1815	COV	CITY OF COVINGTON
COV#39	A122	EASTERN AVENUE		2119	2220	COV	CITY OF COVINGTON
COV#41	A123	EASTERN AVENUE		2222	2635	COV	CITY OF COVINGTON
COV#15	A108	EDGECLIFF STREET		603	729	COV	CITY OF COVINGTON
COV#10	A104	ELIZABETH STREET	ONLY	1242		COV	CITY OF COVINGTON
COV#24	A113	EMERSON STREET		3303	3327	COV	CITY OF COVINGTON
COV#21	A111	EMERY DRIVE		980	1030	COV	CITY OF COVINGTON
COV#13	A107	EMMA STREET		409	424	COV	CITY OF COVINGTON
COV#15	A108	EUCLID AVENUE		1606	1724	COV	CITY OF COVINGTON
COV#21	A111	EUCLID AVENUE		1801	1848	COV	CITY OF COVINGTON
COV#24	A113	EUGENIA AVENUE	ODD	3311	3319	COV	CITY OF COVINGTON
COV#30	A117	EUREKA STREET		4609	4622	COV	CITY OF COVINGTON
COV#41	A123	FAYETTE STREET		1	13	COV	CITY OF COVINGTON
COV#15	A108	FISK STREET	EVEN	1220	1232	COV	CITY OF COVINGTON
COV#12	A106	FISK STREET	ODD	1219	1231	COV	CITY OF COVINGTON
COV#10	A104	FOREST AVENUE		927	1221	COV	CITY OF COVINGTON

COV#19	A109	FRANCIS LANE		704	726	COV	CITY OF COVINGTON
COV#20	A110	FRANKLIN STREET		1907	2043	COV	CITY OF COVINGTON
COV#42	A124	FRAZIER STREET		3001	3320	COV	CITY OF COVINGTON
COV#13	A107	FRY STREET		344	514	COV	CITY OF COVINGTON
COV#30	A117	GAILEN DRIVE		4533	4549	COV	CITY OF COVINGTON
COV#19	A109	GANO COURT		2514	2524	COV	CITY OF COVINGTON
COV#34	A120	GARRARD STREET	EVEN	1502	1828	COV	CITY OF COVINGTON
COV#39	A122	GARRARD STREET	EVEN	1900	2044	COV	CITY OF COVINGTON
COV#36	A121	GARRARD STREET	ODD	1503	2045	COV	CITY OF COVINGTON
COV#31	A118	GARRARD STREET		1063	1236	COV	CITY OF COVINGTON
COV#01	A101	GARRARD STREET		107	430	COV	CITY OF COVINGTON
COV#33	A119	GARRARD STREET		1321	1426	COV	CITY OF COVINGTON
COV#03	A102	GARRARD STREET		500	902	COV	CITY OF COVINGTON
COV#19	A109	GENEVIEVE LANE		2216	2250	COV	CITY OF COVINGTON
COV#27	A116	GILBERT AVENUE		3901	3928	COV	CITY OF COVINGTON
COV#42	A124	GLENN AVENUE		3509	3615	COV	CITY OF COVINGTON
COV#27	A116	GLENN AVENUE		3705	3920	COV	CITY OF COVINGTON
COV#30	A117	GLENN AVENUE		4250	4348	COV	CITY OF COVINGTON
COV#34	A120	GLENWAY AVENUE		1562	1924	COV	CITY OF COVINGTON
COV#39	A122	GLENWAY AVENUE		1930	2128	COV	CITY OF COVINGTON
COV#24	A113	GRACE AVENUE		3205	3328	COV	CITY OF COVINGTON
COV#25	A114	GRAFF STREET		3201	3416	COV	CITY OF COVINGTON
COV#42	A124	GRANT COURT		303	317	COV	CITY OF COVINGTON
COV#13	A107	GRAYS PEAK		1166	1250	COV	CITY OF COVINGTON
COV#31	A118	GREENUP STREET		1000	1299	COV	CITY OF COVINGTON
COV#33	A119	GREENUP STREET		1302	1424	COV	CITY OF COVINGTON
COV#36	A121	GREENUP STREET		1501	1732	COV	CITY OF COVINGTON
COV#36	A121	GREENUP STREET		1800	2030	COV	CITY OF COVINGTON
COV#01	A101	GREENUP STREET		202	440	COV	CITY OF COVINGTON
COV#39	A122	GREENUP STREET		2031	2223	COV	CITY OF COVINGTON
COV#41	A123	GREENUP STREET		2308	2629	COV	CITY OF COVINGTON
COV#03	A102	GREENUP STREET		501	914	COV	CITY OF COVINGTON
COV#07	A103	GREER STREET		709	715	COV	CITY OF COVINGTON
COV#13	A107	GREER STREET		801	837	COV	CITY OF COVINGTON
COV#19	A109	HADEN COURT		2402	2424	COV	CITY OF COVINGTON
COV#19	A109	HANSER DRIVE		2231	2250	COV	CITY OF COVINGTON
COV#42	A124	HAROLD MASON LANE		210	216	COV	CITY OF COVINGTON
COV#07	A103	HARVEY COURT	ONLY	201		COV	CITY OF COVINGTON
COV#11	A105	HATHAWAY COURT	ONLY	1228		COV	CITY OF COVINGTON
COV#21	A111	HAWTHORNE STREET		308	624	COV	CITY OF COVINGTON

COV#23	A112	HAZEL STREET		705	710	COV	CITY OF COVINGTON
COV#10	A104	HAZEN STREET		1310	1338	COV	CITY OF COVINGTON
COV#20	A110	HEIDEL STREET	EVEN	1902	1912	COV	CITY OF COVINGTON
COV#13	A107	HENRY STREET		928	931	COV	CITY OF COVINGTON
COV#20	A110	HERMAN STREET		2300	2536	COV	CITY OF COVINGTON
COV#12	A106	HERMES AVENUE	EVEN	1008	1324	COV	CITY OF COVINGTON
COV#13	A107	HERMES AVENUE	ODD	1007	1325	COV	CITY OF COVINGTON
COV#10	A104	HIGH STREET		1101	1227	COV	CITY OF COVINGTON
COV#21	A111	HIGHLAND AVENUE		501	937	COV	CITY OF COVINGTON
COV#11	A105	HIGHWAY AVENUE	EVEN	1306	1310	COV	CITY OF COVINGTON
COV#10	A104	HIGHWAY AVENUE	EVEN	1312	1336	COV	CITY OF COVINGTON
COV#10	A104	HIGHWAY AVENUE	ODD	1303	1337	COV	CITY OF COVINGTON
COV#10	A104	HIGHWAY AVENUE		1254	1275	COV	CITY OF COVINGTON
COV#11	A105	HIGHWAY AVENUE		801	1252	COV	CITY OF COVINGTON
COV#11	A105	HILL STREET		1302	1318	COV	CITY OF COVINGTON
COV#11	A105	HILLCREST AVENUE		301	310	COV	CITY OF COVINGTON
COV#11	A105	HILLCREST COURT		1243	1247	COV	CITY OF COVINGTON
COV#12	A106	HINDE STREET	ONLY	600		COV	CITY OF COVINGTON
COV#13	A107	HINDE STREET	ONLY	708		COV	CITY OF COVINGTON
COV#21	A111	HOLMAN STREET	EVEN	1700	1738	COV	CITY OF COVINGTON
COV#15	A108	HOLMAN STREET	ODD	1701	1735	COV	CITY OF COVINGTON
COV#15	A108	HOLMAN STREET		1202	1634	COV	CITY OF COVINGTON
COV#21	A111	HOLMAN STREET		1801	1847	COV	CITY OF COVINGTON
COV#12	A106	HOLMAN STREET		919	1154	COV	CITY OF COVINGTON
COV#41	A123	HOLMESDALE COURT		7	26	COV	CITY OF COVINGTON
COV#12	A106	HOMELESS		0		COV	COVINGTON/WLCM HOUS 141 PIKE
COV#20	A110	HOWELL STREET		1907	2231	COV	CITY OF COVINGTON
COV#27	A116	HUNTINGTON AVENUE		3702	4219	COV	CITY OF COVINGTON
COV#30	A117	HUNTINGTON AVENUE		4309	4620	COV	CITY OF COVINGTON
COV#23	A112	INDIANA AVENUE		2707	2818	COV	CITY OF COVINGTON
COV#23	A112	INDIANA DRIVE		1	99	COV	CITY OF COVINGTON
COV#25	A114	INEZ AVENUE (WEST)		6	14	COV	CITY OF COVINGTON
COV#23	A112	IOWA AVENUE		2712	2737	COV	CITY OF COVINGTON
COV#12	A106	JACKSON STREET		1010	1040	COV	CITY OF COVINGTON
COV#41	A123	JAMES AVENUE	EVEN	2612	2718	COV	CITY OF COVINGTON
COV#42	A124	JAMES AVENUE	ODD	2713	2715	COV	CITY OF COVINGTON
COV#19	A109	JANES LANE		2199	2250	COV	CITY OF COVINGTON

COV#15	A108	JEFFERSON AVENUE		1553	1740	COV	CITY OF COVINGTON
COV#21	A111	JEFFERSON AVENUE		1801	1849	COV	CITY OF COVINGTON
COV#19	A109	JO ANN PLACE		2233	2250	COV	CITY OF COVINGTON
COV#10	A104	JOHN STREET		912	1224	COV	CITY OF COVINGTON
COV#10	A104	JOHN STREET (SHORT)		711	719	COV	CITY OF COVINGTON
COV#07	A103	JOHNSON STREET		201	514	COV	CITY OF COVINGTON
COV#12	A106	KAVANAUGH STREET	ODD	1413	1423	COV	CITY OF COVINGTON
COV#15	A108	KAVANAUGH STREET		1501	1516	COV	CITY OF COVINGTON
COV#13	A107	KEENE STREET		509	514	COV	CITY OF COVINGTON
COV#36	A121	KELLOGG STREET		1549	1566	COV	CITY OF COVINGTON
COV#11	A105	KELLY FURNISH STREET		1284	1288	COV	CITY OF COVINGTON
COV#33	A119	KENDALL STREET		1329	1430	COV	CITY OF COVINGTON
COV#01	A101	KENNEDY STREET	ONLY	216		COV	CITY OF COVINGTON
COV#07	A103	KENTUCKY AVENUE		213	244	COV	CITY OF COVINGTON
COV#23	A112	LATONIA AVENUE		2708	2824	COV	CITY OF COVINGTON
COV#24	A113	LATONIA AVENUE		3104	3540	COV	CITY OF COVINGTON
COV#13	A107	LAUREL STREET	ODD	643	645	COV	CITY OF COVINGTON
COV#15	A108	LAWN STREET		1621	1732	COV	CITY OF COVINGTON
COV#12	A106	LEE STREET		1008	1132	COV	CITY OF COVINGTON
COV#12	A106	LEE STREET		1205	1234	COV	CITY OF COVINGTON
COV#12	A106	LEHMER STREET		410	425	COV	CITY OF COVINGTON
COV#13	A107	LEONARD STREET		907	934	COV	CITY OF COVINGTON
COV#27	A116	LESLIE AVENUE		3802	3929	COV	CITY OF COVINGTON
COV#41	A123	LEVASSOR PLACE		3	516	COV	CITY OF COVINGTON
COV#13	A107	LEWIS STREET		620	929	COV	CITY OF COVINGTON
COV#11	A105	LEXINGTON AVENUE		1399	1446	COV	CITY OF COVINGTON
COV#27	A116	LINCOLN AVENUE	EVEN	3710	3934	COV	CITY OF COVINGTON
COV#26	A115	LINCOLN AVENUE	ODD	3717	3929	COV	CITY OF COVINGTON
COV#42	A124	LINCOLN AVENUE		3401	3620	COV	CITY OF COVINGTON
COV#15	A108	LINDEN AVENUE		402	518	COV	CITY OF COVINGTON
COV#15	A108	LINDEN AVENUE (SOUTH)		417	441	COV	CITY OF COVINGTON
COV#11	A105	LIVINGSTON STREET		1375	1441	COV	CITY OF COVINGTON
COV#26	A115	LOCKE STREET		3800	3918	COV	CITY OF COVINGTON
COV#13	A107	LOCKWOOD STREET		331	342	COV	CITY OF COVINGTON
COV#12	A106	LOCUST STREET		1103	1117	COV	CITY OF COVINGTON
COV#19	A109	LORAIN COURT		904	916	COV	CITY OF COVINGTON

COV#31	A118	LYNN STREET		112	125	COV	CITY OF COVINGTON
COV#24	A113	MABLE AVENUE		3201	3328	COV	CITY OF COVINGTON
COV#36	A121	MACKOY AVENUE		2005	2042	COV	CITY OF COVINGTON
COV#31	A118	MADISON AVENUE	EVEN	1002	1140	COV	CITY OF COVINGTON
COV#39	A122	MADISON AVENUE	EVEN	2046	2236	COV	CITY OF COVINGTON
COV#41	A123	MADISON AVENUE	EVEN	2708	2848	COV	CITY OF COVINGTON
COV#03	A102	MADISON AVENUE	EVEN	502	916	COV	CITY OF COVINGTON
COV#41	A123	MADISON AVENUE	ODD	2037	2241	COV	CITY OF COVINGTON
COV#42	A124	MADISON AVENUE	ODD	2703	2853	COV	CITY OF COVINGTON
COV#07	A103	MADISON AVENUE	ODD	501	615	COV	CITY OF COVINGTON
COV#12	A106	MADISON AVENUE	ODD	619	1139	COV	CITY OF COVINGTON
COV#31	A118	MADISON AVENUE		1201	1240	COV	CITY OF COVINGTON
COV#33	A119	MADISON AVENUE		1300	1451	COV	CITY OF COVINGTON
COV#36	A121	MADISON AVENUE		1500	1728	COV	CITY OF COVINGTON
COV#36	A121	MADISON AVENUE		1801	2033	COV	CITY OF COVINGTON
COV#01	A101	MADISON AVENUE		202	440	COV	CITY OF COVINGTON
COV#41	A123	MADISON AVENUE		2300	2553	COV	CITY OF COVINGTON
COV#23	A112	MADISON AVENUE		2865	3031	COV	CITY OF COVINGTON
COV#41	A123	MADISON COURT		1	13	COV	CITY OF COVINGTON
COV#12	A106	MAIN STREET	EVEN	1102	1124	COV	CITY OF COVINGTON
COV#07	A103	MAIN STREET		402	731	COV	CITY OF COVINGTON
COV#13	A107	MAIN STREET		801	939	COV	CITY OF COVINGTON
COV#33	A119	MARTIN STREET		10	134	COV	CITY OF COVINGTON
COV#31	A118	MARYLAND AVENUE		1203	1229	COV	CITY OF COVINGTON
COV#33	A119	MARYLAND AVENUE		1301	1417	COV	CITY OF COVINGTON
COV#34	A120	MARYLAND AVENUE		1501	1728	COV	CITY OF COVINGTON
COV#39	A122	MARYLAND AVENUE		1901	2118	COV	CITY OF COVINGTON
COV#15	A108	MAY STREET		1523	1633	COV	CITY OF COVINGTON
COV#27	A116	McKEE AVENUE		4200	4222	COV	CITY OF COVINGTON
COV#30	A117	McKEE STREET		4307	4348	COV	CITY OF COVINGTON
COV#23	A112	MELTON AVENUE		2705	2763	COV	CITY OF COVINGTON
COV#30	A117	MICHIGAN AVENUE		4300	4429	COV	CITY OF COVINGTON
COV#13	A107	MILTON STREET		1109	1113	COV	CITY OF COVINGTON
COV#15	A108	MONROE STREET		1500	1799	COV	CITY OF COVINGTON
COV#21	A111	MONROE STREET		1801	1814	COV	CITY OF COVINGTON
COV#13	A107	MONTAGUE ROAD		802	930	COV	CITY OF COVINGTON
COV#10	A104	MONTCLAIR STREET		1310	1327	COV	CITY OF COVINGTON
COV#19	A109	MONTE LANE		706	920	COV	CITY OF COVINGTON

COV#12	A106	MONTEREY STREET	EVEN	510	520	COV	CITY OF COVINGTON
COV#15	A108	MONTEREY STREET	ODD	511	521	COV	CITY OF COVINGTON
COV#07	A103	MONTGOMERY STREET		509	519	COV	CITY OF COVINGTON
COV#15	A108	MORTON STREET		1501	1514	COV	CITY OF COVINGTON
COV#19	A109	MUSE DRIVE		501	563	COV	CITY OF COVINGTON
COV#42	A124	MYRTLE AVENUE		3513	3617	COV	CITY OF COVINGTON
COV#34	A120	NANCY STREET		1528	1554	COV	CITY OF COVINGTON
COV#33	A119	NEAVE STREET		1410	1423	COV	CITY OF COVINGTON
COV#34	A120	OAKLAND AVENUE		1515	1927	COV	CITY OF COVINGTON
COV#39	A122	OAKLAND AVENUE		1929	2116	COV	CITY OF COVINGTON
COV#39	A122	OAKLAND AVENUE		2117	2220	COV	CITY OF COVINGTON
COV#41	A123	OAKLAND AVENUE		2221	2239	COV	CITY OF COVINGTON
COV#15	A108	OLD LEXINGTON ROAD		438	450	COV	CITY OF COVINGTON
COV#34	A120	OLIVER STREET		401	611	COV	CITY OF COVINGTON
COV#12	A106	ORCHARD STREET		301	327	COV	CITY OF COVINGTON
COV#42	A124	PARK AVENUE		3501	3625	COV	CITY OF COVINGTON
COV#27	A116	PARK AVENUE		3708	3917	COV	CITY OF COVINGTON
COV#42	A124	PARK DRIVE		3525	3618	COV	CITY OF COVINGTON
COV#42	A124	PARK DRIVE		5	10	COV	CITY OF COVINGTON
COV#01	A101	PARK PLACE		105	130	COV	CITY OF COVINGTON
COV#10	A104	PARKWAY AVENUE	EVEN	1254	1296	COV	CITY OF COVINGTON
COV#11	A105	PARKWAY AVENUE	ODD	1255	1293	COV	CITY OF COVINGTON
COV#11	A105	PARKWAY AVENUE		1106	1253	COV	CITY OF COVINGTON
COV#10	A104	PARKWAY AVENUE		1303	1362	COV	CITY OF COVINGTON
COV#34	A120	PATTON STREET		401	609	COV	CITY OF COVINGTON
COV#36	A121	PEARL STREET		1810	2029	COV	CITY OF COVINGTON
COV#13	A107	PERRY STREET		801	844	COV	CITY OF COVINGTON
COV#07	A103	PERSHING AVENUE		241	335	COV	CITY OF COVINGTON
COV#07	A103	PERSHING AVENUE (SHORT)		509	517	COV	CITY OF COVINGTON
COV#19	A109	PHELPS LANE		2401	2424	COV	CITY OF COVINGTON
COV#07	A103	PHILADELPHIA STREET		300	731	COV	CITY OF COVINGTON
COV#13	A107	PHILADELPHIA STREET		802	958	COV	CITY OF COVINGTON
COV#03	A102	PIKE STREET (EAST)	ONLY	19, 21 &	27	COV	CITY OF COVINGTON
COV#07	A103	PIKE STREET (WEST)	EVEN	2	222	COV	CITY OF COVINGTON
COV#13	A107	PIKE STREET (WEST)	EVEN	226	664	COV	CITY OF COVINGTON
COV#12	A106	PIKE STREET (WEST)	ODD	9	661	COV	CITY OF COVINGTON
COV#13	A107	PIKE STREET (WEST)		701	1351	COV	CITY OF COVINGTON
COV#36	A121	PINE STREET		1907	2037	COV	CITY OF COVINGTON
COV#33	A119	PLEASANT STREET		109	348	COV	CITY OF COVINGTON
COV#20	A110	POINTE BENTON LANE		602	650	COV	CITY OF COVINGTON

COV#21	A111	POINTE BENTON LANE		651	675	COV	CITY OF COVINGTON
COV#12	A106	PRAGUE STREET		501	515	COV	CITY OF COVINGTON
COV#31	A118	PROSPECT STREET		1001	1040	COV	CITY OF COVINGTON
COV#21	A111	RAYS LANE		1880	1887	COV	CITY OF COVINGTON
COV#11	A105	RIVER ROAD		50	113	COV	CITY OF COVINGTON
COV#01	A101	RIVERCENTER BOULEVARD		10	100	COV	CITY OF COVINGTON
COV#01	A101	RIVERSIDE DRIVE		201	422	COV	CITY OF COVINGTON
COV#01	A101	RIVERSIDE PLACE		201	505	COV	CITY OF COVINGTON
COV#01	A101	RIVERSIDE PLAZA	ONLY	100		COV	CITY OF COVINGTON
COV#11	A105	RIVERVIEW PLACE		1224	1238	COV	CITY OF COVINGTON
COV#31	A118	ROBBINS STREET (EAST)		20	252	COV	CITY OF COVINGTON
COV#12	A106	ROBBINS STREET (WEST)		16	337	COV	CITY OF COVINGTON
COV#01	A101	ROEBLING WAY	ONLY	1		COV	CITY OF COVINGTON
COV#42	A124	ROGERS STREET	EVEN	2710	3410	COV	CITY OF COVINGTON
COV#23	A112	ROGERS STREET	ODD	2701	2801	COV	CITY OF COVINGTON
COV#25	A114	ROGERS STREET	ODD	2807	3309	COV	CITY OF COVINGTON
COV#19	A109	ROSE LANE		2301	2404	COV	CITY OF COVINGTON
COV#30	A117	ROSEDALE COURT		207	229	COV	CITY OF COVINGTON
COV#23	A112	ROSINA AVENUE		2702	2738	COV	CITY OF COVINGTON
COV#24	A113	ROSINA AVENUE		2801	3174	COV	CITY OF COVINGTON
COV#01	A101	RUSSELL STREET	EVEN	422	430	COV	CITY OF COVINGTON
COV#07	A103	RUSSELL STREET	ODD	413	429	COV	CITY OF COVINGTON
COV#15	A108	RUSSELL STREET		1201	1650	COV	CITY OF COVINGTON
COV#21	A111	RUSSELL STREET		1701	1841	COV	CITY OF COVINGTON
COV#20	A110	RUSSELL STREET		1909	2115	COV	CITY OF COVINGTON
COV#07	A103	RUSSELL STREET		501	632	COV	CITY OF COVINGTON
COV#12	A106	RUSSELL STREET		805	1127	COV	CITY OF COVINGTON
COV#01	A101	SANFORD STREET		315	430	COV	CITY OF COVINGTON
COV#03	A102	SANFORD STREET		502	724	COV	CITY OF COVINGTON
COV#31	A118	SCOTT STREET		1001	1238	COV	CITY OF COVINGTON
COV#33	A119	SCOTT STREET		1301	1424	COV	CITY OF COVINGTON
COV#36	A121	SCOTT STREET		1500	1729	COV	CITY OF COVINGTON
COV#36	A121	SCOTT STREET		1800	2025	COV	CITY OF COVINGTON
COV#39	A122	SCOTT STREET		2026	2223	COV	CITY OF COVINGTON
COV#01	A101	SCOTT STREET		231	440	COV	CITY OF COVINGTON
COV#03	A102	SCOTT STREET		502	913	COV	CITY OF COVINGTON
COV#42	A124	SEHON STREET	ONLY	2704 &	2706	COV	CITY OF COVINGTON
COV#36	A121	SHALER STREET		12	25	COV	CITY OF COVINGTON
COV#13	A107	SHAVANO DRIVE		1170	1194	COV	CITY OF COVINGTON
COV#01	A101	SHELBY STREET		100	202	COV	CITY OF COVINGTON

COV#10	A104	SHORT JOHN STREET		711	719	COV	CITY OF COVINGTON
COV#07	A103	SHORT PERSHING AVENUE		509	517	COV	CITY OF COVINGTON
COV#15	A108	SOUTH LINDEN AVENUE		417	441	COV	CITY OF COVINGTON
COV#42	A124	SOUTHERN AVENUE (EAS)	EVEN	6	538	COV	CITY OF COVINGTON
COV#27	A116	SOUTHERN AVENUE (EAS)	ODD	201	539	COV	CITY OF COVINGTON
COV#26	A115	SOUTHERN AVENUE (EAS)	ODD	7	111	COV	CITY OF COVINGTON
COV#25	A114	SOUTHERN AVENUE (WES)	EVEN	402	412	COV	CITY OF COVINGTON
COV#24	A113	SOUTHERN AVENUE (WES)	EVEN	508	522	COV	CITY OF COVINGTON
COV#23	A112	SOUTHERN AVENUE (WES)	EVEN	702	718	COV	CITY OF COVINGTON
COV#24	A113	SOUTHERN AVENUE (WES)	ODD	401	717	COV	CITY OF COVINGTON
COV#25	A114	SOUTHERN AVENUE (WEST)		1	327	COV	CITY OF COVINGTON
COV#13	A107	SOUTHGATE STREET		1206	1232	COV	CITY OF COVINGTON
COV#11	A105	SPRING STREET	EVEN	920	966	COV	CITY OF COVINGTON
COV#10	A104	SPRING STREET	ODD	911	1035	COV	CITY OF COVINGTON
COV#10	A104	SPRING STREET (WEST)		707	1232	COV	CITY OF COVINGTON
COV#15	A108	ST CLAIR STREET		1502	1558	COV	CITY OF COVINGTON
COV#39	A122	STERRETT AVENUE	EVEN	8	224	COV	CITY OF COVINGTON
COV#39	A122	STERRETT AVENUE	ODD	225	227	COV	CITY OF COVINGTON
COV#41	A123	STERRETT AVENUE	ODD	9	223	COV	CITY OF COVINGTON
COV#39	A122	STERRETT AVENUE		2205	2218	COV	CITY OF COVINGTON
COV#42	A124	SUMMIT AVENUE		100	122	COV	CITY OF COVINGTON/ZIP 41015
COV#11	A105	SWAIN COURT		8	22	COV	CITY OF COVINGTON
COV#34	A120	THOMAS STREET		407	624	COV	CITY OF COVINGTON
COV#25	A114	TIBBATTS STREET		3708	3720	COV	CITY OF COVINGTON
COV#01	A101	TOBACCO ALLEY		114	118	COV	CITY OF COVINGTON
COV#19	A109	TODD COURT		2401	2612	COV	CITY OF COVINGTON
COV#19	A109	TOKAY LANE		801	820	COV	CITY OF COVINGTON
COV#13	A107	TORREYS COURT		1179	1191	COV	CITY OF COVINGTON
COV#19	A109	TOWER DRIVE		717	723	COV	CITY OF COVINGTON
COV#27	A116	TRACY AVENUE		3802	3921	COV	CITY OF COVINGTON
COV#31	A118	TREVOR STREET		104	341	COV	CITY OF COVINGTON
COV#42	A124	UNION STREET	ONLY	606 &	617	COV	CITY OF COVINGTON
COV#30	A117	VERMONT AVENUE		4302	4432	COV	CITY OF COVINGTON
COV#10	A104	VERNON LANE		902	920	COV	CITY OF COVINGTON
COV#30	A117	VICTORY AVENUE		4601	4721	COV	CITY OF COVINGTON
COV#11	A105	VIEW PLACE		300	317	COV	CITY OF COVINGTON
COV#30	A117	VIRGINIA AVENUE		4502	4551	COV	CITY OF COVINGTON
COV#10	A104	VIRGINIA LANE		902	932	COV	CITY OF COVINGTON
COV#19	A109	VIVIAN PLACE		2300	2309	COV	CITY OF COVINGTON
COV#39	A122	WALLACE AVENUE		1	619	COV	CITY OF COVINGTON

COV#20	A110	WARREN STREET		2301	2553	COV	CITY OF COVINGTON
COV#07	A103	WASHINGTON STREET		614	620	COV	CITY OF COVINGTON
COV#12	A106	WASHINGTON STREET		710	902	COV	CITY OF COVINGTON
COV#12	A106	WATKINS STREET		408	640	COV	CITY OF COVINGTON
COV#24	A113	WATSON AVENUE		3105	3326	COV	CITY OF COVINGTON
COV#19	A109	WELSH DRIVE		602	753	COV	CITY OF COVINGTON
COV#07	A103	WEST PIKE STREET	EVEN	2	222	COV	CITY OF COVINGTON
COV#13	A107	WEST PIKE STREET	EVEN	226	664	COV	CITY OF COVINGTON
COV#12	A106	WEST PIKE STREET	ODD	9	661	COV	CITY OF COVINGTON
COV#13	A107	WEST PIKE STREET		701	1351	COV	CITY OF COVINGTON
COV#12	A106	WEST ROBBINS STREET		16	337	COV	CITY OF COVINGTON
COV#25	A114	WEST SOUTHERN AVENUE	EVEN	402	412	COV	CITY OF COVINGTON
COV#24	A113	WEST SOUTHERN AVENUE	EVEN	508	522	COV	CITY OF COVINGTON
COV#23	A112	WEST SOUTHERN AVENUE	EVEN	702	718	COV	CITY OF COVINGTON
COV#24	A113	WEST SOUTHERN AVENUE	ODD	401	717	COV	CITY OF COVINGTON
COV#25	A114	WEST SOUTHERN AVENUE		1	327	COV	CITY OF COVINGTON
COV#10	A104	WEST SPRING STREET		707	1232	COV	CITY OF COVINGTON
COV#10	A104	WEST STREET	EVEN	12	28	COV	CITY OF COVINGTON
COV#11	A105	WEST STREET	ONLY	8		COV	CITY OF COVINGTON
COV#07	A103	WESTERN AVENUE		203	732	COV	CITY OF COVINGTON
COV#13	A107	WESTERN AVENUE		802	963	COV	CITY OF COVINGTON
COV#11	A105	WESTPORT WAY		1182	1198	COV	CITY OF COVINGTON
COV#31	A118	WHEELER STREET		1121	1230	COV	CITY OF COVINGTON
COV#33	A119	WHEELER STREET		1310	1419	COV	CITY OF COVINGTON
COV#34	A120	WHEELER STREET		1510	1539	COV	CITY OF COVINGTON
COV#19	A109	WHITE COURT		2311	2629	COV	CITY OF COVINGTON
COV#19	A109	WIDEVIEW DRIVE		2216	2251	COV	CITY OF COVINGTON
COV#07	A103	WILLARD STREET		701	716	COV	CITY OF COVINGTON
COV#13	A107	WILLARD STREET		801	838	COV	CITY OF COVINGTON
COV#42	A124	WINCHESTER STREET		2725	3411	COV	CITY OF COVINGTON
COV#26	A115	WINSTON AVENUE	EVEN	3712	4308	COV	CITY OF COVINGTON
COV#25	A114	WINSTON AVENUE	ODD	3707	3719	COV	CITY OF COVINGTON
COV#26	A115	WINSTON AVENUE	ODD	3801	4101	COV	CITY OF COVINGTON
COV#31	A118	WOOD STREET		1210	1230	COV	CITY OF COVINGTON
COV#33	A119	WOOD STREET		1310	1349	COV	CITY OF COVINGTON
COV#20	A110	WOOD STREET		2302	2430	COV	CITY OF COVINGTON
COV#15	A108	WOODBURN AVENUE		1501	1735	COV	CITY OF COVINGTON
COV#13	A107	WORTH STREET		873	925	COV	CITY OF COVINGTON

COV#07	A103	WRIGHT STREET		210	420	COV	CITY OF COVINGTON
COV#13	A107	YORK STREET		908	949	COV	CITY OF COVINGTON
ELS#01	C103	ADA COURT		4203	4219	ERL	CITY OF ELSMERE
ERL#02	C108	ALICE STREET	ONLY	3315	3319	ERL	CITY OF ERLANGER
ERL#01	C107	ALPHA COURT		3516	3524	ERL	CITY OF ERLANGER
ERL#03	C109	ARBOR DRIVE		3088		ERL	CITY OF ERLANGER
EDG#01.5	B139	ARBOR DRIVE		3089		ERL	CITY OF EDGEWOOD
EDG#01	B106	ARBOR DRIVE		3045	3086	ERL	CITY OF EDGEWOOD
ERL#03	C109	ARBOR DRIVE		3090	3100	ERL	CITY OF ERLANGER
ELS#02	C104	ASH STREET	ONLY	237	262	ERL	CITY OF ELSMERE
ELS#04	C106	ASH STREET		496	521	ERL	CITY OF ELSMERE
EDG#01.5	B139	ASHLEY DRIVE		3081 &	3083	ERL	CITY OF EDGEWOOD
EDG#01	B106	ASHLEY DRIVE		3043	3079	ERL	CITY OF EDGEWOOD
ERL#09	C115	BAKER STREET	ONLY	3412		ERL	CITY OF ERLANGER
ERL#04	C110	BARREN RIVER DRIVE		115	165	ERL	CITY OF ERLANGER
ERL#05	C111	BARTLETT AVENUE		7	314	ERL	CITY OF ERLANGER
ELS#01	C103	BEDINGER STREET		216	810	ERL	CITY OF ELSMERE
ERL#01	C107	BETA COURT		3526	3534	ERL	CITY OF ERLANGER
ERL#07	C113	BIRCH DRIVE		3147	3170	ERL	CITY OF ERLANGER
ERL#07	C113	BIRCH DRIVE		418	452	ERL	CITY OF ERLANGER
ELS#04	C106	BLUEGRASS STREET		1105	1110	ERL	CITY OF ELSMERE
ERL#01	C107	BRISTOL COURT		3701	3729	ERL	CITY OF ERLANGER
ERL#04	C110	BUCKHORN COURT		100	140	ERL	CITY OF ERLANGER
ELS#02	C104	BUCKNER STREET		210	230	ERL	CITY OF ELSMERE
ELS#04	C106	BUCKNER STREET		413	714	ERL	CITY OF ELSMERE
ELS#01	C103	CALDWELL DRIVE		201	460	ERL	CITY OF ELSMERE
ELS#02	C104	CAPITOL AVENUE		988	1124	ERL	CITY OF ELSMERE
ERL#08	C114	CARDINAL COURT		476	485	ERL	CITY OF ERLANGER
ELS#01	C103	CARLISLE STREET	ODD	96	144	ERL	CITY OF ELSMERE
ELS#04	C106	CARLISLE STREET (SHORT)		235	239	ERL	CITY OF ELSMERE
EDG#01	B106	CAROL LEE LANE		3113	3125	ERL	CITY OF EDGEWOOD
ERL#04	C110	CAVE RUN DRIVE		150	225	ERL	CITY OF ERLANGER
ERL#07	C113	CENTER STREET		406	452	ERL	CITY OF ERLANGER
ERL#06	C112	CENTER STREET		9	310	ERL	CITY OF ERLANGER
ELS#04	C106	CENTRAL ROW ROAD		910	1415	ERL	CITY OF ELSMERE
ERL#07	C113	CHARLES LEWIS LANE		3110	3126	ERL	CITY OF ERLANGER
ERL#07	C113	CHURCHILL AVENUE		3113	3127	ERL	CITY OF ERLANGER
ERL#09	C115	CINTONYA DRIVE		3405	3444	ERL	CITY OF ERLANGER
ERL#06	C112	CLAY STREET		17	310	ERL	CITY OF ERLANGER

ERL#07	C113	CLAY STREET		402	430	ERL	CITY OF ERLANGER
ERL#03	C109	CLOVER AVENUE		5	112	ERL	CITY OF ERLANGER
ERL#01	C107	CLOVERNOOK DRIVE	EVEN	1536	1538	ERL	CITY OF ERLANGER
ERL#01	C107	CLOVERNOOK DRIVE	EVEN	1552	1572	ERL	CITY OF ERLANGER
ELS#02	C104	CLOVERNOOK DRIVE	ODD	1555	1579	ERL	CITY OF ELSMERE
ELS#02	C104	CLOVERNOOK DRIVE		1485	1535	ERL	CITY OF ELSMERE
ELS#02	C104	CLOVERNOOK DRIVE		1540	1551	ERL	CITY OF ELSMERE
ERL#09	C115	COMMONWEALTH AVENUE	EVEN	506	514	ERL	CITY OF ERLANGER
ERL#06	C112	COMMONWEALTH AVENUE	ODD	501	515	ERL	CITY OF ERLANGER
ERL#06	C112	COMMONWEALTH AVENUE		6	463	ERL	CITY OF ERLANGER
ERL#01	C107	CONCORD DRIVE		3503	3719	ERL	CITY OF ERLANGER
ERL#09	C115	CONGRESS STREET		3413	3444	ERL	CITY OF ERLANGER
ERL#05	C111	COOPER PASS		409	421	ERL	CITY OF ERLANGER
ELS#02	C104	COUCH COURT		805	809	ERL	CITY OF ELSMERE
ERL#06	C112	COWIE AVENUE		3315	3514	ERL	CITY OF ERLANGER
ELS#04	C106	CREEKNOLL COURT		1425	1438	ERL	CITY OF ELSMERE
ERL#06	C112	CRESCENT AVENUE		3140	3332	ERL	CITY OF ERLANGER
ERL#07	C113	CRESCENT SPRINGS ROAD	EVEN	2844	2930	ERL	CITY OF ERLANGER
ERL#06	C112	CRESCENT SPRINGS ROAD	ODD	2825	3001	ERL	CITY OF ERLANGER
ERL#01	C107	CRESTLINE DRIVE		3240	3261	ERL	CITY OF ERLANGER
ELS#01	C103	CROSS STREET		212	412	ERL	CITY OF ELSMERE
ERL#04	C110	DALE HOLLOW DRIVE		135	145	ERL	CITY OF ERLANGER
ERL#01	C107	DEBBIE LANE		620	625	ERL	CITY OF ERLANGER
ELS#02	C104	DELL STREET		172	220	ERL	CITY OF ELSMERE
ERL#02	C108	DELL STREET		3605	3611	ERL	CITY OF ERLANGER
ELS#04	C106	DELL STREET		415	439	ERL	CITY OF ELSMERE
ERL#07	C113	DICK COMBS DRIVE		410	446	ERL	CITY OF ERLANGER
ERL#06	C112	DIVISION STREET		2	316	ERL	CITY OF ERLANGER
ERL#07	C113	DIVISION STREET		411	448	ERL	CITY OF ERLANGER
ERL#03	C109	DIXIE HIGHWAY	EVEN	3040	3126	ERL	CITY OF ERLANGER
ERL#06	C112	DIXIE HIGHWAY	EVEN	3404	3522	ERL	CITY OF ERLANGER
ERL#05	C111	DIXIE HIGHWAY	EVEN	3614	3710	ERL	CITY OF ERLANGER
ERL#04	C110	DIXIE HIGHWAY	EVEN	3716	4512	ERL	CITY OF ERLANGER
EDG#01	B106	DIXIE HIGHWAY	ODD	3045	3123	ERL	CITY OF EDGEWOOD
ERL#02	C108	DIXIE HIGHWAY	ODD	3303	3511	ERL	CITY OF ERLANGER
ELS#01	C103	DIXIE HIGHWAY	ODD	3517	4351	ERL	CITY OF ELSMERE
ELS#03	C105	DIXIE HIGHWAY	ODD	4355	4517	ERL	CITY OF ELSMERE
EDG#01	B106	DIXIE HIGHWAY	ONLY	3025		ERL	CITY OF EDGEWOOD
ERL#03	C109	DIXIE HIGHWAY		3130	3244	ERL	CITY OF ERLANGER
ELS#04	C106	DOVE DRIVE		80	150	ERL	CITY OF ELSMERE

ERL#04	C110	DRY CREEK ROAD	ONLY	9		ERL	CITY OF ERLANGER
ERL#09	C115	EAGLE CREEK DRIVE		102	186	ERL	CITY OF ERLANGER
ELS#04	C106	EAGLE DRIVE		1	79	ERL	CITY OF ELSMERE
ERL#09	C115	EAGLE RIDGE DRIVE		114	186	ERL	CITY OF ERLANGER
ELS#03	C105	EASTERN AVENUE		4	368	ERL	CITY OF ELSMERE
ERL#09	C115	EDGAR COURT		503	522	ERL	CITY OF ERLANGER
EDG#01	B106	EDGEWOOD ROAD	ONLY	21, 31, &	43	ERL	CITY OF EDGEWOOD
ELS#04	C106	EDWARDS ROAD		905	1150	ERL	CITY OF ELSMERE
ERL#07	C113	EDWARDS STREET		3204	3224	ERL	CITY OF ERLANGER
ERL#02	C108	ELIZABETH STREET		3303	3320	ERL	CITY OF ERLANGER
ELS#01	C103	ELKEN PLACE		401	432	ERL	CITY OF ELSMERE
ERL#06	C112	ELM STREET		3406	3515	ERL	CITY OF ERLANGER
EDG#01	B106	ELMWOOD DRIVE		3042	3118	ERL	CITY OF EDGEWOOD
ERL#03	C109	ELMWOOD DRIVE		3119	3136	ERL	CITY OF ERLANGER
ERL#07	C113	ERLANGER ROAD	EVEN	404	488	ERL	CITY OF ERLANGER
ERL#06	C112	ERLANGER ROAD	ODD	401	467	ERL	CITY OF ERLANGER
ERL#09	C115	ERLANGER ROAD	ODD	481	495	ERL	CITY OF ERLANGER
ERL#06	C112	ERLANGER ROAD		14	324	ERL	CITY OF ERLANGER
ERL#09	C115	ERLANGER ROAD		501	580	ERL	CITY OF ERLANGER
ERL#08	C114	ERLANGER ROAD		645	684	ERL	CITY OF ERLANGER
ELS#01	C103	ERLANGER STREET		18	40	ERL	CITY OF ELSMERE
ERL#03	C109	FAIRWOOD COURT		3235	3253	ERL	CITY OF ERLANGER
ELS#02	C104	FALLBROOK DRIVE		1024	1202	ERL	CITY OF ELSMERE
ERL#03	C109	FIELDCREST DRIVE	EVEN	3234	3252	ERL	CITY OF ERLANGER
ERL#02	C108	FIELDCREST DRIVE	EVEN	3304	3306	ERL	CITY OF ERLANGER
ERL#01	C107	FIELDCREST DRIVE	ODD	3201	3307	ERL	CITY OF ERLANGER
ERL#05	C111	FITZGERALD AVENUE	EVEN	4108	4122	ERL	CITY OF ERLANGER
ERL#04	C110	FITZGERALD AVENUE	ODD	4107	4121	ERL	CITY OF ERLANGER
ELS#02	C104	FLORAL AVENUE	ONLY	302 &	1095	ERL	CITY OF ELSMERE
ELS#04	C106	FLORAL AVENUE		118	218	ERL	CITY OF ELSMERE
ELS#04	C106	FLORENCE COURT		300	415	ERL	CITY OF ELSMERE
ERL#04	C110	FOREST AVENUE		20	323	ERL	CITY OF ERLANGER
ERL#05	C111	FOREST AVENUE		402	463	ERL	CITY OF ERLANGER
ELS#02	C104	FOX STREET		261	288	ERL	CITY OF ELSMERE
ELS#04	C106	FOX STREET		411	510	ERL	CITY OF ELSMERE
ELS#04	C106	FRENCH AVENUE		1	12	ERL	CITY OF ELSMERE
ELS#02	C104	GALVIN AVENUE		1084	1103	ERL	CITY OF ELSMERE
ELS#04	C106	GAME COURT		523	532	ERL	CITY OF ELSMERE
ELS#02	C104	GARVEY AVENUE	EVEN	1326	1566	ERL	CITY OF ELSMERE

ELS#04	C106	GARVEY AVENUE	EVEN	250	1306	ERL	CITY OF ELSMERE
ELS#04	C106	GARVEY AVENUE	ODD	1337	1453	ERL	CITY OF ELSMERE
ELS#02	C104	GARVEY AVENUE	ODD	229	1307	ERL	CITY OF ELSMERE
ELS#02	C104	GARVEY AVENUE	ONLY	1567		ERL	CITY OF ELSMERE
ELS#01	C103	GARVEY AVENUE		98	228	ERL	CITY OF ELSMERE
ELS#04	C106	GLENN STREET		1105	1404	ERL	CITY OF ELSMERE
ERL#04	C110	GLENNA COURT		4	15	ERL	CITY OF ERLANGER
ELS#03	C105	GOODRIDGE DRIVE	EVEN	90	114	ERL	CITY OF ELSMERE/FLORENCE MAIL ADD
ELS#03	C105	GOODRIDGE DRIVE	ONLY	103 &	107	ERL	CITY OF ELSMERE/FLORENCE MAIL ADD
ERL#06	C112	GRAVES AVENUE		14	520	ERL	CITY OF ERLANGER
ERL#04	C110	GREEN RIVER DRIVE		155	165	ERL	CITY OF ERLANGER
ERL#09	C115	GREENFIELD LANE		501	547	ERL	CITY OF ERLANGER
ELS#04	C106	GROUSE COURT		508	560	ERL	CITY OF ELSMERE
ERL#03	C109	HALLAM AVENUE	EVEN	536	610	ERL	CITY OF ERLANGER
ERL#02	C108	HALLAM AVENUE	ODD	537	555	ERL	CITY OF ERLANGER
ERL#01	C107	HALLAM AVENUE	ODD	607	611	ERL	CITY OF ERLANGER
ERL#02	C108	HALLAM AVENUE	ONLY	101 &	201	ERL	CITY OF ERLANGER
ERL#03	C109	HALLAM AVENUE		301	533	ERL	CITY OF ERLANGER
ERL#01	C107	HALLAM AVENUE		613	633	ERL	CITY OF ERLANGER
ELS#04	C106	HAWK DRIVE		155	194	ERL	CITY OF ELSMERE
ERL#03	C109	HAYDEN PLACE		3230	3242	ERL	CITY OF ERLANGER
ELS#02	C104	HENRY STREET		1085	1110	ERL	CITY OF ELSMERE
ELS#04	C106	HENRY STREET		24	26	ERL	CITY OF ELSMERE
EDG#01	B106	HERITAGE LANE		3045	3056	ERL	CITY OF EDGEWOOD
ERL#04	C110	HERRINGTON COURT		150	170	ERL	CITY OF ERLANGER
ERL#07	C113	HICKORY LANE		3150	3173	ERL	CITY OF ERLANGER
ERL#03	C109	HILL LANE (SHORT)		4	21	ERL	CITY OF ERLANGER
ERL#03	C109	HILLCREST DRIVE		3412	3416	ERL	CITY OF ERLANGER
ERL#08	C114	HOLLY LANE	ONLY	620 &	3700	ERL	CITY OF ERLANGER
ERL#06	C112	HOME STREET		3502	3514	ERL	CITY OF ERLANGER
ERL#05	C111	HOPE LANE		3812	3923	ERL	CITY OF ERLANGER
EDG#01	B106	HUDNALL LANE		3101	3117	ERL	CITY OF EDGEWOOD
ERL#07	C113	HULBERT AVENUE	EVEN	3040	3414	ERL	CITY OF ERLANGER
ERL#06	C112	HULBERT AVENUE	EVEN	3504	3514	ERL	CITY OF ERLANGER
ERL#06	C112	HULBERT AVENUE	ODD	3129	3507	ERL	CITY OF ERLANGER
ERL#01	C107	JACQUELINE DRIVE	ONLY	3400		ERL	CITY OF ERLANGER
ERL#01	C107	JACQUELINE DRIVE		3533	3724	ERL	CITY OF ERLANGER
ERL#05	C111	JAMES AVENUE	EVEN	202	314	ERL	CITY OF ERLANGER
ERL#04	C110	JAMES AVENUE	ODD	203	315	ERL	CITY OF ERLANGER
ERL#05	C111	JAMES AVENUE		400	436	ERL	CITY OF ERLANGER

ERL#01	C107	KAPPA DRIVE		1	8	ERL	CITY OF ERLANGER
ERL#04	C110	KENTABOO DRIVE		5	30	ERL	CITY OF ERLANGER
ERL#03	C109	KENTON LANDS ROAD		10	401	ERL	CITY OF ERLANGER
ELS#01	C103	KENTON STREET		13	148	ERL	CITY OF ELSMERE
ERL#01	C107	KIMBERLY DRIVE		3501	3534	ERL	CITY OF ERLANGER
ELS#02	C104	KIMS STREET		1093	1136	ERL	CITY OF ELSMERE
ERL#04	C110	KINCAID LANE		103	167	ERL	CITY OF ERLANGER
ERL#01	C107	KINGSBURG COURT		3280	3331	ERL	CITY OF ERLANGER
ERL#09	C115	KIRBY COURT		501	524	ERL	CITY OF ERLANGER
ERL#04	C110	LAFAYETTE COURT		4207	4257	ERL	CITY OF ERLANGER
ERL#01	C107	LAKE KNOLL COURT		601	615	ERL	CITY OF ERLANGER
ERL#06	C112	LAKE STREET		3204	3222	ERL	CITY OF ERLANGER
ERL#01	C107	LAMBDA DRIVE		3806	3837	ERL	CITY OF ERLANGER
ELS#03	C105	LEE STREET		106	111	ERL	CITY OF ELSMERE
ELS#02	C104	LESLIE MARIE COURT		1200	1221	ERL	CITY OF ELSMERE
ERL#05	C111	LEWIS CIRCLE		3901	3911	ERL	CITY OF ERLANGER
ERL#01	C107	LEXINGTON DRIVE		5	50	ERL	CITY OF ERLANGER
ERL#09	C115	LIBERTY STREET		3411	3433	ERL	CITY OF ERLANGER
ERL#04	C110	LINWOOD STREET		9	55	ERL	CITY OF ERLANGER
ERL#05	C111	LLOYD AVENUE		3901	4127	ERL	CITY OF ERLANGER
ERL#07	C113	LOCUST STREET		402	433	ERL	CITY OF ERLANGER
ERL#06	C112	LOCUST STREET		7	319	ERL	CITY OF ERLANGER
ERL#05	C111	LORI DRIVE		3811	4124	ERL	CITY OF ERLANGER
ERL#06	C112	LOSEY AVENUE		3143	3171	ERL	CITY OF ERLANGER
EDG#01	B106	LYNDALE COURT		3043	3082	ERL	CITY OF EDGEWOOD
EDG#01	B106	LYNDALE ROAD	ODD	1	13	ERL	CITY OF EDGEWOOD
ELS#01	C103	LYTLE AVENUE		13	518	ERL	CITY OF ELSMERE
ELS#04	C106	LYTLE AVENUE		600	1110	ERL	CITY OF ELSMERE
ELS#01	C103	MAIN STREET		11	410	ERL	CITY OF ELSMERE
ELS#04	C106	MAIN STREET		520	824	ERL	CITY OF ELSMERE
ERL#04	C110	MALONE LANE		225	243	ERL	CITY OF ERLANGER
ELS#01	C103	MAPLE AVENUE		4407	4418	ERL	CITY OF ELSMERE
ELS#01	C103	MAPLE AVENUE		610	825	ERL	CITY OF ELSMERE
ELS#02	C104	MAPLE STREET (SHORT)		214	237	ERL	CITY OF ELSMERE
EDG#01	B106	MARCEL DRIVE		34	39	ERL	CITY OF EDGEWOOD
ERL#02	C108	MARY STREET	EVEN	3304	3314	ERL	CITY OF ERLANGER
ERL#03	C109	MARY STREET	ODD	3303	3405	ERL	CITY OF ERLANGER
ERL#02	C108	MARY STREET		3507	3612	ERL	CITY OF ERLANGER
ELS#01	C103	MAY STREET		11	44	ERL	CITY OF ELSMERE
ELS#02	C104	MAY STREET (SHORT)		183	265	ERL	CITY OF ELSMERE

ERL#04	C110	McALPIN AVENUE	EVEN	208	212	ERL	CITY OF ERLANGER
ERL#05	C111	McALPIN AVENUE	ODD	207	213	ERL	CITY OF ERLANGER
ERL#04	C110	McALPIN AVENUE		11	206	ERL	CITY OF ERLANGER
ERL#05	C111	McALPIN AVENUE		301	503	ERL	CITY OF ERLANGER
ERL#02	C108	McARTHUR LANE		100	317	ERL	CITY OF ERLANGER
ERL#04	C110	MELGIN DRIVE		1	6	ERL	CITY OF ERLANGER
ELS#02	C104	MELINDA LANE		1442	1479	ERL	CITY OF ELSMERE
ERL#05	C111	MICHELLE COURT		550	566	ERL	CITY OF ERLANGER
ERL#01	C107	MITTEN DRIVE		3518	3543	ERL	CITY OF ERLANGER
ELS#02	C104	MITTEN DRIVE		3551	3662	ERL	CITY OF ELSMERE
ERL#03	C109	MONTGOMERY DRIVE		11	34	ERL	CITY OF ERLANGER
ERL#04	C110	NOLIN COURT		4210	4220	ERL	CITY OF ERLANGER
ERL#09	C115	NORTH TALBOT AVENUE		3220	3427	ERL	CITY OF ERLANGER
ELS#01	C103	ORCHARD STREET		521	817	ERL	CITY OF ELSMERE
ELS#02	C104	PALACE AVENUE		215	263	ERL	CITY OF ELSMERE
ELS#04	C106	PALACE AVENUE		418	570	ERL	CITY OF ELSMERE
ELS#03	C105	PARK AVENUE		1	230	ERL	CITY OF ELSMERE
ELS#02	C104	PEBBLE CREEK DRIVE		1003	1128	ERL	CITY OF ELSMERE
ERL#01	C107	PERIMETER DRIVE		3201	3309	ERL	CITY OF ERLANGER
ERL#03	C109	PERIMETER DRIVE		518	560	ERL	CITY OF ERLANGER
ERL#01	C107	PERIMETER DRIVE		562	632	ERL	CITY OF ERLANGER
ERL#03	C109	PHELPS COURT		3401	3414	ERL	CITY OF ERLANGER
ERL#08	C114	PIN OAK DRIVE	ONLY	3353		ERL	CITY OF ERLANGER
ERL#04	C110	PINE LAKE DRIVE		130	140	ERL	CITY OF ERLANGER
ERL#06	C112	PLACE STREET		3145	3169	ERL	CITY OF ERLANGER
ELS#02	C104	PLATEAU STREET	ONLY	2		ERL	CITY OF ELSMERE
ELS#02	C104	PLATEAU STREET		1002	1427	ERL	CITY OF ELSMERE
ELS#04	C106	PLATEAU STREET		303	969	ERL	CITY OF ELSMERE
ELS#02	C104	PONDSIDE COURT		3645	3661	ERL	CITY OF ELSMERE
ERL#04	C110	PRICE AVENUE		10	53	ERL	CITY OF ERLANGER
ERL#06	C112	QUEEN STREET	ONLY	3318		ERL	CITY OF ERLANGER
ERL#03	C109	RAINBOW TER		3231	3249	ERL	CITY OF ERLANGER
ERL#02	C108	RAINBOW TER		3304	3404	ERL	CITY OF ERLANGER
ELS#02	C104	RAINTREE COURT		1532	1652	ERL	CITY OF ELSMERE
ERL#05	C111	RANKIN COURT		3902	4108	ERL	CITY OF ERLANGER
ERL#01	C107	RHO COURT		4	8	ERL	CITY OF ERLANGER

ELS#04	C106	RIFLE LANE		473	509	ERL	CITY OF ELSMERE
ERL#09	C115	RIGGS AVENUE	EVEN	3126	3240	ERL	CITY OF ERLANGER
ERL#07	C113	RIGGS AVENUE	ODD	3097	3241	ERL	CITY OF ERLANGER
ERL#07	C113	RIGGS AVENUE		2990	3034	ERL	CITY OF ERLANGER
ELS#04	C106	RIPPLE CREEK DRIVE		421	578	ERL	CITY OF ELSMERE
EDG#01	B106	ROBERTS ROAD	ONLY	5 &	7	ERL	CITY OF EDGEWOOD
ELS#04	C106	ROBIN DRIVE		200	243	ERL	CITY OF ELSMERE
ELS#02	C104	ROBINSON WAY		268	281	ERL	CITY OF ELSMERE
ERL#09	C115	ROSARY DRIVE		503	531	ERL	CITY OF ERLANGER
ERL#04	C110	ROSEBUD AVENUE		3	28	ERL	CITY OF ERLANGER
ERL#04	C110	ROUGH RIVER DRIVE		150	160	ERL	CITY OF ERLANGER
ELS#04	C106	RYLE ROAD	ONLY	1	3	ERL	CITY OF ELSMERE
ELS#03	C105	SANDERS DRIVE	EVEN	22	42	ERL	CITY OF ELSMERE
ERL#08	C114	SCHMIDT STREET		3207	3211	ERL	CITY OF ERLANGER
ELS#02	C104	SHADOWRIDGE DRIVE		931	1090	ERL	CITY OF ELSMERE
ERL#02	C108	SHADYSIDE DRIVE		3508	3618	ERL	CITY OF ERLANGER
ERL#02	C108	SHAW AVENUE	ONLY	196 &	198	ERL	CITY OF ERLANGER
ELS#02	C104	SHAW AVENUE		201	269	ERL	CITY OF ELSMERE
ELS#04	C106	SHAW AVENUE		418	434	ERL	CITY OF ELSMERE
ELS#04	C106	SHORT CARLISLE STREET	ODD	235	239	ERL	CITY OF ELSMERE
ERL#03	C109	SHORT HILL LANE		4	21	ERL	CITY OF ERLANGER
ELS#02	C104	SHORT MAPLE STREET		214	237	ERL	CITY OF ELSMERE
ELS#02	C104	SHORT MAY STREET		183	265	ERL	CITY OF ELSMERE
ELS#02	C104	SHORT VINE STREET		38	441	ERL	CITY OF ELSMERE
ERL#01	C107	SIGMA DRIVE		3703	3830	ERL	CITY OF ERLANGER
ERL#07	C113	SILVERLAKE STREET		403	459	ERL	CITY OF ERLANGER
ELS#04	C106	SPARROW DRIVE		113	119	ERL	CITY OF ELSMERE
ELS#04	C106	SPARROW STREET		113	209	ERL	CITY OF ELSMERE
ELS#02	C104	SPIRAL AVENUE		2	899	ERL	CITY OF ELSMERE
ELS#02	C104	SPRING STREET	ONLY	261 &	262	ERL	CITY OF ELSMERE
ELS#02	C104	SPRING STREET		20	41	ERL	CITY OF ELSMERE
ELS#04	C106	SPRING STREET		420	529	ERL	CITY OF ELSMERE
ERL#04	C110	SPRINGLAKE DRIVE		115	125	ERL	CITY OF ERLANGER
ELS#01	C103	STALLWORTH COURT		370	390	ERL	CITY OF ELSMERE
ERL#01	C107	STEVENSON ROAD	EVEN	902	904	ERL	CITY OF ERLANGER
ERL#02	C108	STEVENSON ROAD		102	574	ERL	CITY OF ERLANGER
ERL#01	C107	STEVENSON ROAD		601	817	ERL	CITY OF ERLANGER
ERL#04	C110	SUNSET AVENUE		17	328	ERL	CITY OF ERLANGER
ERL#05	C111	SUNSET AVENUE		329	456	ERL	CITY OF ERLANGER
ERL#02	C108	SUSAN LEWIS DRIVE		3501	3529	ERL	CITY OF ERLANGER

ELS#01	C103	SWAN CIRCLE		302	457	ERL	CITY OF ELSMERE
EDG#01	B106	SWARTHMORE DRIVE		4	55	ERL	CITY OF EDGEWOOD
ERL#09	C115	TALBOT AVENUE (NORTH)		3220	3427	ERL	CITY OF ERLANGER
ERL#05	C111	TAYLOR COURT		4117	4125	ERL	CITY OF ERLANGER
ERL#01	C107	TEAKWOOD COURT		3250	3253	ERL	CITY OF ERLANGER
ERL#03	C109	TERRACE DRIVE		3305	3412	ERL	CITY OF ERLANGER
ERL#02	C108	TERRACE DRIVE		3413	3423	ERL	CITY OF ERLANGER
ELS#03	C105	TERRIL STREET	ONLY	103 &	105	ERL	CITY OF ELSMERE
ERL#01	C107	THETA COURT		5	10	ERL	CITY OF ERLANGER
ERL#02	C108	THOMAS STREET		3302	3520	ERL	CITY OF ERLANGER
ERL#02	C108	THORNTON DRIVE		112	114	ERL	CITY OF ERLANGER
ERL#02	C108	TIMBERLAKE AVENUE		101	211	ERL	CITY OF ERLANGER
ERL#03	C109	TIMBERLAKE AVENUE		300	533	ERL	CITY OF ERLANGER
ELS#04	C106	TIMBERLAKE ROAD		1002	1244	ERL	CITY OF ELSMERE
EDG#01	B106	TURKEYFOOT ROAD	EVEN	3226	3302	ERL	CITY OF EDGEWOOD
ELS#01	C103	VINE STREET		99	117	ERL	CITY OF ELSMERE
ERL#08	C114	VIOX ROAD		605	635	ERL	CITY OF ERLANGER
ERL#04	C110	VIRGINIA AVENUE		4501	4507	ERL	CITY OF ERLANGER
ERL#02	C108	VIRGINIA BRADFORD DRIVE		820	829	ERL	CITY OF ERLANGER
ELS#02	C104	VIRGINIA BRADFORD DRIVE		831	867	ERL	CITY OF ELSMERE
ERL#02	C108	VIRGINIA BRADFORD DRIVE		868	885	ERL	CITY OF ERLANGER
ELS#02	C104	VIRGINIA BRADFORD DRIVE		889	893	ERL	CITY OF ELSMERE
ELS#01	C103	VIVIAN DRIVE		502	520	ERL	CITY OF ELSMERE
ELS#03	C105	WALNUT STREET		103	124	ERL	CITY OF ELSMERE
ERL#02	C108	WALNUT WAY	EVEN	802	808	ERL	CITY OF ERLANGER
ERL#01	C107	WALNUT WAY	ONLY	803		ERL	CITY OF ERLANGER
ELS#02	C104	WATERFALL WAY		1498	1522	ERL	CITY OF ELSMERE
ERL#05	C111	WATSON ROAD		503	607	ERL	CITY OF ERLANGER
ELS#02	C104	WELLS STREET		221	237	ERL	CITY OF ELSMERE
ELS#02	C104	WERMELING LANE		961	1071	ERL	CITY OF ELSMERE
ELS#01	C103	WILLOW STREET		602	823	ERL	CITY OF ELSMERE
ERL#01	C107	WOODLYN HILLS DRIVE		3256	3318	ERL	CITY OF ERLANGER
ERL#07	C113	WOODWARD AVENUE		3149	3230	ERL	CITY OF ERLANGER
ERL#01	C107	YAGER COURT		2	16	ERL	CITY OF ERLANGER
ERL#01	C107	ZETA COURT		4	14	ERL	CITY OF ERLANGER
NICH#03	B141	ACKERLY DRIVE		652	805	KENT#1	CITY OF INDEPENDENCE
IND#07	B133	ADAHI DRIVE		6427	6477	KENT#1	CITY OF INDEPENDENCE
VISALIA	B129	ADAMS LANE		11901	11983	KENT#1	COUNTY
WT	B130	ALDERBROOK DRIVE		3004	3015	KENT#1	COUNTY
MGVW	B119	ALEXANDER ROAD		3392	4298	KENT#1	COUNTY

IND#11	B140	ALEXANDRA COURT	EVEN	6336	6388	KENT#1	CITY OF INDEPENDENCE
IND#06	B132	ALEXANDRA COURT	ODD	6335	6391	KENT#1	CITY OF INDEPENDENCE
IND#10	B137	ALLAIRE COURT		11552	11565	KENT#1	CITY OF INDEPENDENCE
IND#07	B133	ALLEEN COURT		4377	4410	KENT#1	CITY OF INDEPENDENCE
IND#06	B132	ALLY WAY		922	989	KENT#1	CITY OF INDEPENDENCE
IND#10	B137	ALVIN DRIVE		6	17	KENT#1	CITY OF INDEPENDENCE
COV#45	B122	ALYSSUM DRIVE		9084	9091	KENT#1	CITY OF COVINGTON
PINER	B123	ANDERSON ROAD		1466	1692	KENT#1	COUNTY
NICH#03	B141	ANNA LANE		10632	10768	KENT#1	COUNTY
IND#07	B133	APARTMENT HOUSE DRIVE	ONLY	708		KENT#1	CITY OF INDEPENDENCE
IND#10	B137	APPEALS COURT		1885	1926	KENT#1	CITY OF INDEPENDENCE
IND#10	B137	APPLE DRIVE		8	62	KENT#1	CITY OF INDEPENDENCE
IND#10	B137	APPLE LANE		7	9	KENT#1	CITY OF INDEPENDENCE
IND#11	B140	ARABIAN DRIVE		6335	6416	KENT#1	CITY OF INDEPENDENCE
IND#06	B132	ARBOR RIDGE		6228	6245	KENT#1	CITY OF INDEPENDENCE
IND#10	B137	ARBORWOOD COURT		1795	1808	KENT#1	CITY OF INDEPENDENCE
COV#45	B122	ASH ROAD		504	527	KENT#1	COUNTY
IND#06	B132	ASHFORD ROAD		3521	3595	KENT#1	CITY OF INDEPENDENCE/COVINGTON MAIL ADD
NICH#03	B141	ASTORIA COURT		544	647	KENT#1	CITY OF INDEPENDENCE
NICH#03	B141	AUDAS COURT		1075	1118	KENT#1	COUNTY
IND#10	B137	AUTUMNRIDGE DRIVE		10753	10825	KENT#1	CITY OF INDEPENDENCE
NICH#03	B141	BADGER COURT		590	647	KENT#1	CITY OF INDEPENDENCE
BRACHT	B101	BAGBY ROAD		147	890	KENT#1	COUNTY
NICH#03	B141	BANKLICK ROAD	ODD	10859	11209	KENT#1	COUNTY
NICH#03	B141	BANKLICK ROAD		10241	10831	KENT#1	COUNTY
NICH#01	B120	BANKLICK ROAD		11258	11922	KENT#1	COUNTY
VISALIA	B129	BAT CAVE LANE		4	10	KENT#1	COUNTY
IND#07	B133	BEAR COURT		704	756	KENT#1	CITY OF INDEPENDENCE
IND#02	B116	BEDFORD COURT		5316	5325	KENT#1	CITY OF INDEPENDENCE
NICH#02	B121	BEL AIR PLACE		11976	11988	KENT#1	COUNTY
BRACHT	B101	BELMONT DRIVE		15629	15829	KENT#1	COUNTY
COV#45	B122	BENT TREE DRIVE		143	164	KENT#1	CITY OF COVINGTON
IND#06	B132	BENTWOOD DRIVE		2696	2823	KENT#1	CITY OF INDEPENDENCE
NICH#03	B141	BERLANDER DRIVE		582	804	KENT#1	CITY OF INDEPENDENCE
COV#45	B122	BERSEEM COURT		9204	9217	KENT#1	CITY OF COVINGTON
IND#11	B140	BERWICK COURT		838	854	KENT#1	CITY OF INDEPENDENCE
VISALIA	B129	BETHEL GROVE ROAD		11607	12174	KENT#1	COUNTY
COV#45	B122	BIRCH ROAD		507	521	KENT#1	COUNTY

NICH#01	B120	BIRD ROAD		1371	1944	KENT#1	COUNTY
NICH#03	B141	BLOOMING COURT		10694	10745	KENT#1	CITY OF INDEPENDENCE
COV#45	B122	BLOSSOM LANE		9172	9195	KENT#1	CITY OF COVINGTON
IND#10	B137	BLUE SPRUCE LANE		10674	10742	KENT#1	CITY OF INDEPENDENCE
NICH#02	B121	BLUEGRASS DRIVE		11708	11749	KENT#1	COUNTY
NICH#02	B121	BLUEGRASS PLACE		2024	2256	KENT#1	COUNTY
NICH#02	B121	BOWMAN ROAD	EVEN	11956	12112	KENT#1	COUNTY
WT	B130	BOWMAN ROAD	ODD	11949	12103	KENT#1	COUNTY
WT	B130	BOWMAN ROAD		12121	12668	KENT#1	COUNTY
IND#02	B116	BOXER LANE		2015	2039	KENT#1	CITY OF INDEPENDENCE
BRACHT	B101	BRACHT PINER ROAD	EVEN	802	812	KENT#1	COUNTY
BRACHT	B101	BRACHT PINER ROAD	EVEN	822	992	KENT#1	COUNTY
BRACHT	B101	BRACHT PINER ROAD	ODD	801	853	KENT#1	COUNTY
PINER	B123	BRACHT PINER ROAD	ODD	861	1025	KENT#1	COUNTY
PINER	B123	BRACHT PINER ROAD	ONLY	820		KENT#1	COUNTY
PINER	B123	BRACHT PINER ROAD		1045	1991	KENT#1	COUNTY
BRACHT	B101	BRACHT PINER ROAD		107	792	KENT#1	COUNTY
NICH#03	B141	BRAMLAGE ROAD	EVEN	1162	1498	KENT#1	COUNTY
NICH#01	B120	BRAMLAGE ROAD	ODD	1101	1473	KENT#1	COUNTY
NICH#03	B141	BRANCH COURT		579	647	KENT#1	CITY OF INDEPENDENCE
COV#45	B122	BRANDTLY RIDGE DRIVE		583	688	KENT#1	CITY OF COVINGTON
VISALIA	B129	BRANDY LANE		4051	4098	KENT#1	COUNTY
IND#10	B137	BRENTRIDGE CIRCLE		10591	10697	KENT#1	CITY OF INDEPENDENCE
IND#10	B137	BRENTWATER PLACE		10771	10821	KENT#1	CITY OF INDEPENDENCE
IND#10	B137	BRENTWOOD LANE		10791	10801	KENT#1	CITY OF INDEPENDENCE
COV#45	B122	BRESSER COURT		4419	4440	KENT#1	CITY OF COVINGTON
VISALIA	B129	BREWSTER LANE		11958	11984	KENT#1	COUNTY
NICH#03	B141	BRIAN DRIVE		10752	10780	KENT#1	COUNTY
IND#06	B132	BRIDLERUN DRIVE		3101	3214	KENT#1	CITY OF INDEPENDENCE
NICH#03	B141	BRISTOW LAKES DRIVE		10501	10536	KENT#1	COUNTY
NICH#03	B141	BRISTOW ROAD	ODD	261	445	KENT#1	COUNTY
NICH#03	B141	BRISTOW ROAD	ODD	515	639	KENT#1	COUNTY
NICH#03	B141	BRISTOW ROAD	ODD	643	655	KENT#1	COUNTY
NICH#03	B141	BRISTOW ROAD	ONLY	489, 641 &	705	KENT#1	CITY OF INDEPENDENCE
NICH#03	B141	BRISTOW ROAD	ONLY	741		KENT#1	COUNTY
IND#06	B132	BRUCES TRL		3021	3096	KENT#1	CITY OF INDEPENDENCE
IND#10	B137	BUNKER HILL COURT		11550	11575	KENT#1	CITY OF INDEPENDENCE
WT	B130	BURBRIDGE TRL		10701	10722	KENT#1	CITY OF INDEPENDENCE/COVINGTON MAIL ADD
NICH#01	B120	CADILLAC DRIVE		11904	11997	KENT#1	COUNTY
NICH#02	B121	CALLANT ROAD		2137	2343	KENT#1	COUNTY

BRACHT	B101	CAMIN LANE		1051	1171	KENT#1	COUNTY
MGVW	B119	CAMP DRIVE		14947	14997	KENT#1	COUNTY
BRACHT	B101	CAMPBELL ROAD		118	232	KENT#1	COUNTY
BRACHT	B101	CARLI COURT	ONLY	15204 &	15217	KENT#1	COUNTY
BRACHT	B101	CARLISLE ROAD	EVEN	15016	15712	KENT#1	COUNTY
PINER	B123	CARLISLE ROAD	ODD	15007	15775	KENT#1	COUNTY
VISALIA	B129	CASE ROAD		3821	3967	KENT#1	COUNTY
VISALIA	B129	CASEY STREET		4020	4031	KENT#1	COUNTY
NICH#02	B121	CATALINA DRIVE		11922	11989	KENT#1	COUNTY
COV#45	B122	CEDAR ROAD		510	525	KENT#1	COUNTY
IND#06	B132	CELTIC COURT		3530	3535	KENT#1	CITY OF INDEPENDENCE
COV#45	B122	CHANDREL COURT		435	447	KENT#1	COUNTY
NICH#01	B120	CHARDONNAY VLY		304	345	KENT#1	CITY OF WALTON
IND#02	B116	CHASE WAY		2071	2085	KENT#1	CITY OF INDEPENDENCE
IND#02	B116	CHATEAU COURT		5306	5328	KENT#1	CITY OF INDEPENDENCE
IND#07	B133	CHEROKEE DRIVE		709	741	KENT#1	CITY OF INDEPENDENCE
IND#10	B137	CHERRY DRIVE		13	30	KENT#1	CITY OF INDEPENDENCE
NICH#03	B141	CHESTNUTOAK DRIVE		10169	10217	KENT#1	CITY OF INDEPENDENCE
BRACHT	B101	CHEVAL DRIVE		1091	1176	KENT#1	COUNTY
NICH#01	B120	CHIANTI COURT		12001	12013	KENT#1	CITY OF WALTON
NICH#03	B141	CHINKAPIN CIRCLE		10700	10760	KENT#1	CITY OF INDEPENDENCE
COV#45	B122	CHURCH LANE		660	680	KENT#1	COUNTY
IND#06	B132	CLEARCHASE XING		6235	6286	KENT#1	CITY OF INDEPENDENCE
IND#10	B137	CLEARLAKE WAY		10739	10748	KENT#1	CITY OF INDEPENDENCE
COV#45	B122	CLOVER DRIVE		3411	3491	KENT#1	CITY OF COVINGTON
COV#45	B122	CLOVER DRIVE		655	692	KENT#1	CITY OF COVINGTON
IND#06	B132	CLOVERIDGE DRIVE		9604	9746	KENT#1	CITY OF INDEPENDENCE
COV#45	B122	CLUBHOUSE DRIVE		6015	6301	KENT#1	COUNTY
DEC	B105	COLEMAN ROAD		3905	3981	KENT#1	CITY OF RYLAND HEIGHTS
NICH#03	B141	COLTON COURT		654	663	KENT#1	CITY OF INDEPENDENCE
VISALIA	B129	CONLEY ROAD		3709	3996	KENT#1	COUNTY
WT	B130	COTSWOLD WAY		10556	10602	KENT#1	CITY OF INDEPENDENCE
IND#11	B140	COURIER COURT		4374	4395	KENT#1	CITY OF INDEPENDENCE
BRACHT	B101	COURTNEY ROAD		330	595	KENT#1	COUNTY
IND#11	B140	COX ROAD	EVEN	740	826	KENT#1	CITY OF INDEPENDENCE
IND#07	B133	COX ROAD	ODD	731	831	KENT#1	CITY OF INDEPENDENCE
COV#45	B122	COYOTE COURT	EVEN	174	190	KENT#1	CITY OF COVINGTON
COV#45	B122	COYOTE COURT	ODD	161	173	KENT#1	CITY OF COVINGTON
PINER	B123	CRUISE CREEK ROAD		2019	2805	KENT#1	COUNTY
MGVW	B119	CRUISE CREEK ROAD		2840	3511	KENT#1	COUNTY

VISALIA	B129	CRYSTAL COURT		1	8	KENT#1	COUNTY
VISALIA	B129	CRYSTAL DRIVE		2	26	KENT#1	COUNTY
VISALIA	B129	CRYSTAL LANE		102	116	KENT#1	COUNTY/ZIP 41015
COV#45	B122	CUSTER LANE		2195	2255	KENT#1	CITY OF COVINGTON/FT WRIGHT MAIL ADD
NICH#03	B141	CUTTER LANE		586	647	KENT#1	CITY OF INDEPENDENCE
IND#10	B137	CYPRESS WAY		1799	1807	KENT#1	CITY OF INDEPENDENCE
IND#10	B137	CYPRESSWOOD DRIVE		10730	10825	KENT#1	CITY OF INDEPENDENCE
COV#45	B122	DAVE COURT		658	682	KENT#1	CITY OF COVINGTON
DEC#1.5	B142	DECOURSEY PIKE	EVEN	7550	8190	KENT#1	CITY OF TAYLOR MILL
COV#45	B122	DECOURSEY PIKE	EVEN	8816	9062	KENT#1	CITY OF COVINGTON
DEC	B105	DECOURSEY PIKE	ODD	8059	8189	KENT#1	COUNTY
DEC	B105	DECOURSEY PIKE	ODD	8867	9133	KENT#1	CITY OF RYLAND HEIGHTS
DEC	B105	DECOURSEY PIKE	ONLY	10356		KENT#1	CITY OF RYLAND HEIGHTS
DEC	B105	DECOURSEY PIKE	ONLY	10357		KENT#1	COUNTY
WT	B130	DECOURSEY PIKE	ONLY	10784		KENT#1	COUNTY
DEC	B105	DECOURSEY PIKE		10366	10473	KENT#1	CITY OF RYLAND HEIGHTS
WT	B130	DECOURSEY PIKE		10638	10754	KENT#1	CITY OF RYLAND HEIGHTS
VISALIA	B129	DECOURSEY PIKE		10988	14145	KENT#1	COUNTY
MGVW	B119	DECOURSEY PIKE		14200	15999	KENT#1	COUNTY
DEC	B105	DECOURSEY PIKE		4947	7227	KENT#1	CITY OF TAYLOR MILL
DEC	B105	DECOURSEY PIKE		8200	8805	KENT#1	CITY OF FAIRVIEW
DEC	B105	DECOURSEY PIKE		9163	10327	KENT#1	CITY OF RYLAND HEIGHTS
IND#10	B137	DELAWARE XING		0		KENT#1	CITY OF INDEPENDENCE
BRACHT	B101	DERBY DRIVE		110	301	KENT#1	COUNTY
IND#06	B132	DESMOND COURT		10201	10234	KENT#1	CITY OF INDEP/COV MAIL ADDRESS
BRACHT	B101	DIXIE HIGHWAY	ONLY	13025, 13110	& 13360	KENT#1	CITY OF WALTON
BRACHT	B101	DIXIE HIGHWAY	ONLY	13061		KENT#1	COUNTY
BRACHT	B101	DIXIE HIGHWAY		13152	13299	KENT#1	COUNTY
BRACHT	B101	DIXIE HIGHWAY		13405	15996	KENT#1	COUNTY
PINER	B123	DIXON ROAD		14038	14782	KENT#1	COUNTY
IND#07	B133	DOGWOOD DRIVE		611	615	KENT#1	CITY OF INDEPENDENCE
COV#45	B122	DOGWOOD ROAD		482	492	KENT#1	COUNTY
NICH#01	B120	DON STREET		12010	12247	KENT#1	COUNTY
IND#07	B133	DON VICTOR DRIVE		903	982	KENT#1	CITY OF INDEPENDENCE
IND#06	B132	DONEGAL COURT		3548	3559	KENT#1	CITY OF INDEPENDENCE
NICH#02	B121	DORMAN ROAD		2259	2279	KENT#1	COUNTY
IND#06	B132	DUKES COURT		6219	6232	KENT#1	CITY OF INDEPENDENCE
BRACHT	B101	EADS ROAD		119	676	KENT#1	COUNTY
NICH#03	B141	EAST FROGTOWN ROAD	ONLY	441		KENT#1	COUNTY
IND#10	B137	EDGEWATER DRIVE		1863	1879	KENT#1	CITY OF INDEPENDENCE

COV#45	B122	EDWIN DRIVE		7	31	KENT#1	CITY OF COVINGTON/41017 ZIP
PINER	B123	ELLIOTT ROAD		15798	15970	KENT#1	COUNTY
COV#45	B122	ELM ROAD		472	491	KENT#1	COUNTY
IND#10	B137	ENGLAND DRIVE		1940	1996	KENT#1	CITY OF INDEPENDENCE
VISALIA	B129	ERNSTBRIDGE ROAD		4278	4434	KENT#1	COUNTY
WT	B130	ESTATE LANE		11980	12080	KENT#1	COUNTY
NICH#03	B141	EVERWOOD LANE		1158	1190	KENT#1	CITY OF INDEPENDENCE
COV#45	B122	FAIR VALLEY ROAD		6050	6065	KENT#1	COUNTY
NICH#02	B121	FARMVIEW DRIVE		12930	13091	KENT#1	COUNTY
IND#06	B132	FAUBUSH COURT		2895	2939	KENT#1	CITY OF INDEPENDENCE
IND#02	B116	FAWNVIEW COURT		5354	5366	KENT#1	CITY OF INDEPENDENCE
COV#45	B122	FEDDERS COURT		2206	2247	KENT#1	CITY OF COVINGTON
DEC	B105	FEISER ROAD		4432	4745	KENT#1	CITY OF RYLAND HEIGHTS
IND#06	B132	FIELDSTEAD DRIVE		6306	6327	KENT#1	CITY OF INDEPENDENCE
IND#11	B140	FIELDSTEAD DRIVE		6339	6375	KENT#1	CITY OF INDEPENDENCE
IND#06	B132	FILLY COURT		6306	6327	KENT#1	CITY OF INDEPENDENCE
IND#06	B132	FINCHLEY ROAD		6258	6316	KENT#1	CITY OF INDEPENDENCE
IND#07	B133	FINNELL COURT		3526	3535	KENT#1	CITY OF INDEPENDENCE
PINER	B123	FISKBURG ROAD		2013	2701	KENT#1	COUNTY
MGVW	B119	FISKBURG ROAD		2773	3786	KENT#1	COUNTY
IND#02	B116	FLINTWOOD COURT		2004	2061	KENT#1	CITY OF INDEPENDENCE
IND#11	B140	FLOURMILL COURT		819	827	KENT#1	CITY OF INDEPENDENCE
MGVW	B119	FONTANA ROAD		14813	14951	KENT#1	COUNTY
COV#45	B122	FOREST ROAD		474	491	KENT#1	COUNTY
IND#10	B137	FORESTRUN DRIVE		1771	1884	KENT#1	CITY OF INDEPENDENCE
COV#45	B122	FORSYTHIA COURT		5736	5791	KENT#1	CITY OF COVINGTON
COV#45	B122	FOWLER CREEK ROAD	EVEN	4730	5108	KENT#1	CITY OF COVINGTON
IND#06	B132	FOWLER CREEK ROAD	EVEN	5110	5310	KENT#1	CITY OF INDEPENDENCE
IND#11	B140	FOWLER CREEK ROAD	ODD	5161	5293	KENT#1	COUNTY
COV#45	B122	FOWLER CREEK ROAD	ONLY	4710		KENT#1	COUNTY
IND#11	B140	FOWLER CREEK ROAD	ONLY	5303		KENT#1	CITY OF INDEPENDENCE
IND#11	B140	FOWLER CREEK ROAD		5314	5360	KENT#1	CITY OF INDEPENDENCE
IND#07	B133	FOWLER CREEK ROAD		5415	5510	KENT#1	CITY OF INDEPENDENCE
WT	B130	FOXBOURNE LANE		3177	3189	KENT#1	CITY OF INDEPENDENCE
IND#02	B116	FOXDALE COURT		5313	5367	KENT#1	CITY OF INDEPENDENCE
IND#10	B137	FREEDOM TRAIL		1802	1994	KENT#1	CITY OF INDEPENDENCE
NICH#03	B141	FREMONT DRIVE		10694	10733	KENT#1	CITY OF INDEPENDENCE
NICH#03	B141	FROGTOWN ROAD (EAST)	ONLY	441		KENT#1	COUNTY
IND#07	B133	FRONTIER DRIVE		6668	6696	KENT#1	CITY OF INDEPENDENCE
IND#06	B132	GALWAY COURT		3548	3559	KENT#1	CITY OF INDEPENDENCE

COV#45	B122	GARDINIA COURT		9082	9091	KENT#1	CITY OF COVINGTON
PINER	B123	GARDNERSVILLE ROAD		15425	15991	KENT#1	COUNTY
COV#45	B122	GARNER DRIVE		555	697	KENT#1	CITY OF COVINGTON
IND#07	B133	GARY AVENUE		6453	6488	KENT#1	CITY OF INDEPENDENCE
NICH#03	B141	GATEWOOD LANE		1158	1195	KENT#1	CITY OF INDEPENDENCE
NICH#01	B120	GENE STREET		12010	12150	KENT#1	COUNTY
NICH#02	B121	GEORGE W BACH ROAD		14230	14343	KENT#1	COUNTY
IND#11	B140	GINMILL COURT		818	827	KENT#1	CITY OF INDEPENDENCE
NICH#02	B121	GLEASON ROAD		14123	14327	KENT#1	COUNTY
NICH#03	B141	GLENHURST DRIVE		10714	10735	KENT#1	CITY OF INDEPENDENCE
NICH#03	B141	GLENHURST DRIVE		10784	10790	KENT#1	COUNTY
IND#10	B137	GLOVER COURT		1832	1844	KENT#1	CITY OF INDEPENDENCE
NICH#01	B120	GOLDIE LANE		1706	1729	KENT#1	COUNTY
MGVW	B119	GOSHORN ROAD		14978	15362	KENT#1	COUNTY
PINER	B123	GRASSY CREEK ROAD		15690	15926	KENT#1	COUNTY
NICH#03	B141	GRAVEN ROAD		10821	11286	KENT#1	COUNTY
COV#45	B122	GREEN HILL DRIVE		88	149	KENT#1	CITY OF COVINGTON
NICH#01	B120	GREEN ROAD		12004	12898	KENT#1	COUNTY
BRACHT	B101	GREEN ROAD		12920	13995	KENT#1	COUNTY
DEC	B105	GRETCHEN DRIVE		10133	10149	KENT#1	CITY OF RYLAND HEIGHTS/COV MAIL ADD
BRACHT	B101	GRIPSHOVER ROAD	ONLY	425 &	705	KENT#1	COUNTY
IND#07	B133	GRISTSTONE CIRCLE		10840	10983	KENT#1	CITY OF INDEPENDENCE
COV#45	B122	GROVE ROAD		6107	6168	KENT#1	COUNTY
IND#10	B137	HANCOCK COURT		11542	11575	KENT#1	CITY OF INDEPENDENCE
COV#45	B122	HANDS PIKE		1389	1496	KENT#1	CITY OF COVINGTON
NICH#03	B141	HANOVER COURT		10700	10733	KENT#1	CITY OF INDEPENDENCE
MGVW	B119	HARBIL STREET		15004	15035	KENT#1	COUNTY
IND#02	B116	HARRIS PIKE	EVEN	2172	2482	KENT#1	CITY OF INDEPENDENCE
IND#07	B133	HARRIS PIKE	EVEN	2516	2996	KENT#1	CITY OF INDEPENDENCE
IND#10	B137	HARRIS PIKE	ODD	2047	2271	KENT#1	CITY OF INDEPENDENCE
NICH#02	B121	HARRIS PIKE	ODD	2523	2977	KENT#1	COUNTY
IND#02	B116	HARRIS PIKE	ONLY	2381 &	2401	KENT#1	CITY OF INDEPENDENCE
VISALIA	B129	HARRISBURG ROAD	ONLY	12881		KENT#1	COUNTY
VISALIA	B129	HARRISBURG ROAD		3818	4036	KENT#1	COUNTY
IND#02	B116	HARTLAND BOULEVARD		2020	2230	KENT#1	CITY OF INDEPENDENCE
COV#45	B122	HEATHERMOOR BOULEVARD		3379	3490	KENT#1	CITY OF COVINGTON
COV#45	B122	HEATHWOOD COURT		5684	5744	KENT#1	CITY OF COVINGTON
COV#45	B122	HEMLOCK ROAD		473	492	KENT#1	COUNTY
NICH#02	B121	HEMPFLING ROAD		2011	3110	KENT#1	COUNTY
MGVW	B119	HEMPFLING ROAD		3191	3494	KENT#1	COUNTY

NICH#02	B121	HICKORY GROVE DRIVE		12008	12051	KENT#1	COUNTY
IND#06	B132	HILL N DALE DRIVE		590	678	KENT#1	CITY OF INDEPENDENCE
VISALIA	B129	HILLSIDE DRIVE		1	23	KENT#1	COUNTY
COV#45	B122	HILLTOP ROAD		449	491	KENT#1	COUNTY
IND#06	B132	HINSDALE DRIVE		2794	2813	KENT#1	CITY OF INDEPENDENCE
NICH#03	B141	HOGREFE ROAD	EVEN	792	854	KENT#1	CITY OF INDEPENDENCE
NICH#03	B141	HOGREFE ROAD	ODD	801	873	KENT#1	COUNTY
NICH#03	B141	HOGREFE ROAD	ONLY	314		KENT#1	CITY OF INDEPENDENCE
NICH#03	B141	HOGREFE ROAD	ONLY	314-A		KENT#1	COUNTY
NICH#03	B141	HOGREFE ROAD	ONLY	556		KENT#1	COUNTY
NICH#03	B141	HOGREFE ROAD	ONLY	557		KENT#1	CITY OF INDEPENDENCE
NICH#03	B141	HOGREFE ROAD		456	520	KENT#1	COUNTY
NICH#03	B141	HOGREFE ROAD		533	545	KENT#1	CITY OF INDEPENDENCE
NICH#03	B141	HOGREFE ROAD		589	789	KENT#1	COUNTY
NICH#03	B141	HOGREFE ROAD		888	1036	KENT#1	COUNTY
COV#45	B122	HOLLYHOCK ROAD		631	643	KENT#1	CITY OF COVINGTON
IND#06	B132	HOLM OAK COURT		6262	6306	KENT#1	CITY OF INDEPENDENCE
NICH#03	B141	HORNBEAN DRIVE		627	647	KENT#1	CITY OF INDEPENDENCE
NICH#03	B141	INDEPENDENCE ROAD	EVEN	1504	1554	KENT#1	COUNTY
IND#10	B137	INDEPENDENCE ROAD	ODD	1545	1983	KENT#1	CITY OF INDEPENDENCE
NICH#03	B141	INDEPENDENCE ROAD		1015	1476	KENT#1	COUNTY
COV#45	B122	INDIANCREEK DRIVE	EVEN	94	142	KENT#1	CITY OF COVINGTON
COV#45	B122	IRVING ROAD		471	496	KENT#1	COUNTY
VISALIA	B129	ISHMAEL ROAD		14071	14166	KENT#1	COUNTY
NICH#02	B121	JAMES DRIVE		12700	13217	KENT#1	COUNTY
IND#10	B137	JAMESTOWN LANE		11537	11547	KENT#1	CITY OF INDEPENDENCE
COV#45	B122	JERICO ROAD		471	534	KENT#1	COUNTY
IND#11	B140	JIMAE AVENUE		730	793	KENT#1	CITY OF INDEPENDENCE
IND#11	B140	JIMAE COURT		6390	6422	KENT#1	CITY OF INDEPENDENCE
BRACHT	B101	JONES ROAD	ONLY	454, 494, &	601	KENT#1	CITY OF WALTON
BRACHT	B101	JONES ROAD		407	415	KENT#1	COUNTY
BRACHT	B101	JONES ROAD		664	1124	KENT#1	COUNTY
NICH#01	B120	JOSEPH E SCHMIADE ROAD		11690	11997	KENT#1	COUNTY
NICH#03	B141	KELSEY DRIVE		10637	10733	KENT#1	CITY OF INDEPENDENCE
BRACHT	B101	KENSINGTON ROAD		1286	1351	KENT#1	COUNTY
WT	B130	KENTON STATION ROAD		12465	12779	KENT#1	COUNTY
VISALIA	B129	KENTON STATION ROAD		13000	14200	KENT#1	COUNTY
BRACHT	B101	KEY WEST ROAD		167	175	KENT#1	COUNTY
COV#45	B122	KIDWELL LANE		4416	4529	KENT#1	CITY OF COVINGTON/FT WRIGHT MAIL ADD
IND#06	B132	KILDARE COURT		3526	3535	KENT#1	CITY OF INDEPENDENCE

COV#45	B122	KING ROAD		681	696	KENT#1	COUNTY
VISALIA	B129	KLEIN ROAD		12007	13000	KENT#1	COUNTY
COV#45	B122	KLETTE ROAD	EVEN	3398	3876	KENT#1	COUNTY
IND#06	B132	KLETTE ROAD	ODD	3405	3879	KENT#1	CITY OF INDEPENDENCE
IND#06	B132	KLETTE ROAD		3302	3390	KENT#1	CITY OF INDEPENDENCE
IND#02	B116	KLETTE STREET		9	29	KENT#1	CITY OF INDEPENDENCE
COV#45	B122	KNOLLVIEW COURT		5847	5856	KENT#1	CITY OF COVINGTON
NICH#01	B120	LA SALLE COURT		304	333	KENT#1	CITY OF WALTON
IND#11	B140	LAKEARBOR DRIVE		6354	6459	KENT#1	CITY OF INDEPENDENCE
IND#11	B140	LAKEFIELD DRIVE		704	776	KENT#1	CITY OF INDEPENDENCE
IND#10	B137	LAKEFRONT CIRCLE		10722	10749	KENT#1	CITY OF INDEPENDENCE
VISALIA	B129	LAKESHORE DRIVE		4026	4075	KENT#1	COUNTY
COV#45	B122	LAKESIDE DRIVE		452	508	KENT#1	COUNTY
NICH#02	B121	LAKEVIEW DRIVE		2983	2996	KENT#1	COUNTY
COV#45	B122	LAKEVIEW DRIVE		6043	6100	KENT#1	COUNTY
DEC	B105	LAMBS FERRY ROAD		4111	4633	KENT#1	CITY OF RYLAND HEIGHTS
COV#45	B122	LAUREL ROAD		6008	6011	KENT#1	COUNTY
COV#45	B122	LAUREL ROAD		649	691	KENT#1	COUNTY
NICH#03	B141	LAURELWOOD LANE		1119	1139	KENT#1	CITY OF INDEPENDENCE
VISALIA	B129	LICKING STATION ROAD		4076	4123	KENT#1	COUNTY
COV#45	B122	LIEBERMAN DRIVE		5909	5956	KENT#1	CITY OF COVINGTON
IND#06	B132	LIMERICK CIRCLE		10176	10367	KENT#1	CITY OF INDEPENDENCE/COVINGTON MAIL ADD
NICH#02	B121	LINCOLN DRIVE		2031	2064	KENT#1	COUNTY
COV#45	B122	LIPSCOMB ROAD	EVEN	3512	3794	KENT#1	CITY OF COVINGTON
COV#45	B122	LIPSCOMB ROAD	EVEN	3804	3898	KENT#1	CITY OF COVINGTON
COV#45	B122	LIPSCOMB ROAD	ODD	3513	3787	KENT#1	COUNTY
COV#45	B122	LIPSCOMB ROAD	ONLY	3796 &	3800	KENT#1	COUNTY
NICH#01	B120	LITTON LANE		60	74	KENT#1	COUNTY
IND#10	B137	LOCUST LANE		30	44	KENT#1	CITY OF INDEPENDENCE
DEC	B105	LOCUST PIKE	EVEN	8292	8762	KENT#1	COUNTY
DEC	B105	LOCUST PIKE	EVEN	8776	8786	KENT#1	CITY OF RYLAND HEIGHTS
DEC	B105	LOCUST PIKE	EVEN	8796	8888	KENT#1	CITY OF RYLAND HEIGHTS
DEC	B105	LOCUST PIKE	ODD	8577	8895	KENT#1	CITY OF TAYLOR MILL
DEC	B105	LOCUST PIKE	ONLY	8788 &	8792	KENT#1	COUNTY
DEC	B105	LOCUST PIKE	ONLY	8790		KENT#1	CITY OF RYLAND HEIGHTS
DEC	B105	LOCUST PIKE		8896	10631	KENT#1	CITY OF RYLAND HEIGHTS
COV#45	B122	LOCUST ROAD		6109	6135	KENT#1	COUNTY
BRACHT	B101	LUNSFORD ROAD	EVEN	14570	14996	KENT#1	COUNTY
PINER	B123	LUNSFORD ROAD	ODD	14627	14953	KENT#1	COUNTY
NICH#03	B141	LYONIA DRIVE		618	667	KENT#1	CITY OF INDEPENDENCE

NICH#01	B120	MADISON PIKE	EVEN	12006	14428	KENT#1	COUNTY
PINER	B123	MADISON PIKE	EVEN	14474	14494	KENT#1	COUNTY
IND#02	B116	MADISON PIKE	EVEN	5278	5286	KENT#1	CITY OF INDEPENDENCE
IND#02	B116	MADISON PIKE	EVEN	5290	5490	KENT#1	CITY OF INDEPENDENCE
NICH#02	B121	MADISON PIKE	ODD	11659	11725	KENT#1	COUNTY
NICH#02	B121	MADISON PIKE	ODD	12027	14495	KENT#1	COUNTY
IND#10	B137	MADISON PIKE	ODD	5287	5435	KENT#1	CITY OF INDEPENDENCE
NICH#01	B120	MADISON PIKE	ONLY	11777 &	11934	KENT#1	COUNTY
IND#10	B137	MADISON PIKE		11009	11436	KENT#1	CITY OF INDEPENDENCE
PINER	B123	MADISON PIKE		14503	15981	KENT#1	COUNTY
NICH#03	B141	MAHER ROAD	ONLY	946 &	1030	KENT#1	CITY OF INDEPENDENCE
NICH#03	B141	MAHER ROAD		1065	1278	KENT#1	COUNTY
NICH#03	B141	MAHER ROAD		601	883	KENT#1	COUNTY
NICH#03	B141	MAHER ROAD		967	999	KENT#1	COUNTY
NICH#02	B121	MALLARD POINT DRIVE		13075	13122	KENT#1	COUNTY
VISALIA	B129	MANN ROAD		11205	11950	KENT#1	COUNTY
WT	B130	MANOR HILL		3172	3192	KENT#1	CITY OF INDEPENDENCE/COVINGTON MAIL ADD
WT	B130	MANOR LAKE DRIVE		11684	11791	KENT#1	COUNTY
VISALIA	B129	MAPLE DRIVE		13531	13551	KENT#1	COUNTY
COV#45	B122	MAPLE ROAD		600	696	KENT#1	COUNTY
NICH#02	B121	MAPLE TREE LANE		2008	2088	KENT#1	COUNTY
NICH#02	B121	MAPLE TREE PLACE		11689	11717	KENT#1	COUNTY
VISALIA	B129	MAPLEWOOD DRIVE	ONLY	10		KENT#1	COUNTY
IND#07	B133	MARILYN AVENUE		6461	6490	KENT#1	CITY OF INDEPENDENCE
IND#07	B133	MARILYN COURT	ONLY	1		KENT#1	CITY OF INDEPENDENCE
IND#11	B140	MARKHAM COURT		6334	6358	KENT#1	CITY OF INDEPENDENCE
COV#45	B122	MARNAOM DRIVE		628	653	KENT#1	CITY OF COVINGTON
IND#06	B132	MARSHALL ROAD	EVEN	10010	10192	KENT#1	CITY OF INDEPENDENCE
IND#06	B132	MARSHALL ROAD	EVEN	10238	10452	KENT#1	COUNTY
COV#45	B122	MARSHALL ROAD	EVEN	9242	9298	KENT#1	CITY OF COVINGTON
COV#45	B122	MARSHALL ROAD	EVEN	9392	9406	KENT#1	CITY OF COVINGTON
IND#06	B132	MARSHALL ROAD	EVEN	9658	9748	KENT#1	CITY OF INDEPENDENCE
IND#06	B132	MARSHALL ROAD	ODD	10065	10175	KENT#1	COUNTY
WT	B130	MARSHALL ROAD	ODD	10241	10425	KENT#1	COUNTY
DEC	B105	MARSHALL ROAD	ODD	9243	9325	KENT#1	CITY OF RYLAND HEIGHTS
DEC	B105	MARSHALL ROAD	ODD	9451	9897	KENT#1	CITY OF RYLAND HEIGHTS
IND#06	B132	MARSHALL ROAD	ONLY	10033		KENT#1	CITY OF RYLAND HEIGHTS
WT	B130	MARSHALL ROAD	ONLY	10630 &	10634	KENT#1	CITY OF INDEPENDENCE

WT	B130	MARSHALL ROAD	ONLY	10631		KENT#1	COUNTY
COV#45	B122	MARSHALL ROAD	ONLY	9210		KENT#1	CITY OF COVINGTON
DEC	B105	MARSHALL ROAD	ONLY	9355		KENT#1	CITY OF RYLAND HEIGHTS
DEC	B105	MARSHALL ROAD	ONLY	9440		KENT#1	CITY OF RYLAND HEIGHTS
WT	B130	MARSHALL ROAD		10453	10620	KENT#1	COUNTY
WT	B130	MARSHALL ROAD		10665	10990	KENT#1	COUNTY
DEC	B105	MARSHALL ROAD		9075	9144	KENT#1	CITY OF RYLAND HEIGHTS
NICH#02	B121	MARTIN ROAD		12575	13300	KENT#1	COUNTY
IND#06	B132	MARTYS TRL		6248	6300	KENT#1	CITY OF INDEPENDENCE
WT	B130	MAVERICK ROAD	ONLY	3005 &	3027	KENT#1	COUNTY
IND#07	B133	MAYFLOWER DRIVE		914	4414	KENT#1	CITY OF INDEPENDENCE
IND#02	B116	McCULLUM ROAD	ODD	35	165	KENT#1	CITY OF INDEPENDENCE
COV#45	B122	MEADOW HILL DRIVE		155	162	KENT#1	CITY OF COVINGTON
VISALIA	B129	MEADOW LANE	ONLY	1		KENT#1	COUNTY
IND#06	B132	MEADOWWAY COURT		3141	3206	KENT#1	CITY OF INDEPENDENCE
BRACHT	B101	MENEFEE ROAD	ONLY	985		KENT#1	COUNTY
IND#11	B140	MIDNIGHT RUN		5298	5396	KENT#1	CITY OF INDEPENDENCE
IND#02	B116	MILLCREEK CIRCLE		5220	5367	KENT#1	CITY OF INDEPENDENCE
DEC	B105	MILLER LANE		10141	10149	KENT#1	CITY OF RYLAND HEIGHTS
IND#07	B133	MILLHOUSE BOULEVARD		3510	3543	KENT#1	CITY OF INDEPENDENCE
IND#06	B132	MILLS ROAD	EVEN	3132	3176	KENT#1	CITY OF INDEPENDENCE
IND#06	B132	MILLS ROAD	EVEN	3192	3668	KENT#1	CITY OF INDEPENDENCE
IND#07	B133	MILLS ROAD	ODD	3111	3189	KENT#1	CITY OF INDEPENDENCE
IND#06	B132	MILLS ROAD	ODD	3211	3679	KENT#1	COUNTY
VISALIA	B129	MIRROR COURT		2	12	KENT#1	COUNTY
NICH#02	B121	MOFFETT ROAD		2009	3622	KENT#1	COUNTY
VISALIA	B129	MOFFETT ROAD		3628	3776	KENT#1	COUNTY
IND#06	B132	MOHAWK LANE		9624	9695	KENT#1	CITY OF INDEPENDENCE
NICH#01	B120	MOLISE CIRCLE		305	406	KENT#1	CITY OF WALTON/#S BEFORE BOONE CO
COV#45	B122	MOLLY LANE		100	114	KENT#1	CITY OF COVINGTON
COV#45	B122	MORRISON COURT		2194	2227	KENT#1	CITY OF COVINGTON
NICH#03	B141	MT ZION ROAD	ODD	861	989	KENT#1	COUNTY
NICH#02	B121	NAVAHO ROAD	ONLY	14045 &	14363	KENT#1	COUNTY
VISALIA	B129	NORTH LAKE DRIVE		4010	4057	KENT#1	COUNTY
VISALIA	B129	NORTHALL COURT	ONLY	1 &	3	KENT#1	COUNTY
BRACHT	B101	NORTHCUTT ROAD		14028	14234	KENT#1	COUNTY
NICH#02	B121	OAK ISLAND ROAD		14014	14120	KENT#1	COUNTY
COV#45	B122	OAK ROAD		505	519	KENT#1	COUNTY
IND#02	B116	OAKVIEW COURT		5342	5351	KENT#1	CITY OF INDEPENDENCE

IND#10	B137	OBY DRIVE		17	68	KENT#1	CITY OF INDEPENDENCE	
NICH#03	B141	OLD BRISTOW ROAD	ODD	541	585	KENT#1	COUNTY	
BRACHT	B101	OLD LEXINGTON PIKE		15612	15840	KENT#1	COUNTY	
IND#07	B133	OLIVER ROAD	EVEN	4370	4448	KENT#1	CITY OF INDEPENDENCE	
IND#07	B133	OLIVER ROAD	EVEN	4456	4570	KENT#1	CITY OF INDEPENDENCE	
IND#11	B140	OLIVER ROAD	ODD	4369	4415	KENT#1	CITY OF INDEPENDENCE	
IND#11	B140	OLIVER ROAD	ODD	4431	4505	KENT#1	COUNTY	
IND#11	B140	OLIVER ROAD	ODD	4545	4571	KENT#1	CITY OF INDEPENDENCE	
IND#11	B140	OLIVER ROAD	ONLY	4450	&	4452	KENT#1	COUNTY
IND#07	B133	OLIVER ROAD	ONLY	4521		KENT#1	CITY OF INDEPENDENCE	
IND#07	B133	OLIVER ROAD		4581	5172	KENT#1	CITY OF INDEPENDENCE	
VISALIA	B129	ORCHARD LANE		1	6	KENT#1	COUNTY	
COV#45	B122	OWINGS COURT		5860	5868	KENT#1	CITY OF COVINGTON	
COV#45	B122	PAMPAS COURT		9130	9196	KENT#1	CITY OF COVINGTON	
NICH#03	B141	PARKER DRIVE		10752	10794	KENT#1	COUNTY	
IND#06	B132	PARKERRIDGE DRIVE	EVEN	2704	2778	KENT#1	CITY OF INDEPENDENCE	
IND#11	B140	PARKERRIDGE DRIVE	ODD	2705	2785	KENT#1	CITY OF INDEPENDENCE	
IND#06	B132	PARKERRIDGE DRIVE		2788	2794	KENT#1	CITY OF INDEPENDENCE	
PINER	B123	PARKERS GROVE ROAD		13305	15784	KENT#1	COUNTY	
BRACHT	B101	PARKERS GROVE ROAD		15870	15876	KENT#1	COUNTY	
PINER	B123	PAXTON ROAD		1511	2000	KENT#1	COUNTY	
IND#10	B137	PEACH DRIVE		18	40	KENT#1	CITY OF INDEPENDENCE	
IND#11	B140	PEMBROKE DRIVE		6352	6421	KENT#1	CITY OF INDEPENDENCE	
NICH#03	B141	PEPPERWOOD DRIVE		10536	10588	KENT#1	COUNTY	
NICH#03	B141	PEPPERWOOD DRIVE		10591	10648	KENT#1	CITY OF INDEPENDENCE	
NICH#01	B120	PERCIVAL ROAD	EVEN	12646	12894	KENT#1	COUNTY	
NICH#01	B120	PERCIVAL ROAD	EVEN	12916	12920	KENT#1	COUNTY	
NICH#01	B120	PERCIVAL ROAD	EVEN	12958	13016	KENT#1	COUNTY	
BRACHT	B101	PERCIVAL ROAD	ODD	12643	13049	KENT#1	COUNTY	
NICH#01	B120	PERCIVAL ROAD	ONLY	12912	VACANT LAND	KENT#1	CITY OF WALTON	
NICH#01	B120	PERCIVAL ROAD	ONLY	12912	W/HOUSE	KENT#1	COUNTY	
NICH#01	B120	PERCIVAL ROAD	ONLY	12922		KENT#1	CITY OF WALTON	
NICH#01	B120	PERCIVAL ROAD		12008	12640	KENT#1	COUNTY	
COV#45	B122	PERCY LANE		5773	5790	KENT#1	CITY OF COVINGTON	
IND#07	B133	PERSIMMON COURT		6506	6518	KENT#1	CITY OF INDEPENDENCE	
IND#07	B133	PERSIMMON DRIVE		668	696	KENT#1	CITY OF INDEPENDENCE	
WT	B130	PETTY ROAD		3527	3888	KENT#1	COUNTY	
MGVW	B119	PFANSTIEL ROAD		15414	16115	KENT#1	COUNTY	
BRACHT	B101	PIMLICO COURT		280	321	KENT#1	COUNTY/OTHER #S GRANT COUNTY	

COV#45	B122	PINE ROAD		442	492	KENT#1	COUNTY
PINER	B123	PINER RIDGE ROAD		2845	2861	KENT#1	COUNTY
NICH#03	B141	PINEWOOD DRIVE		1094	1145	KENT#1	CITY OF INDEPENDENCE
DEC	B105	PORTER ROAD	ONLY	8901-A		KENT#1	CITY OF FAIRVIEW
DEC	B105	PORTER ROAD		8900	8901	KENT#1	CITY OF RYLAND HEIGHTS
DEC	B105	PORTER ROAD		8916	9534	KENT#1	CITY OF RYLAND HEIGHTS
IND#06	B132	POSSUM COURT	ONLY	6227		KENT#1	CITY OF INDEPENDENCE
COV#45	B122	POSSUM TROT DRIVE		161	193	KENT#1	CITY OF COVINGTON
IND#06	B132	PRUETT ROAD	EVEN	3910	3946	KENT#1	COUNTY
WT	B130	PRUETT ROAD	ODD	3921	3989	KENT#1	COUNTY
DEC	B105	PRUETT ROAD	ONLY	3960 &	3996	KENT#1	CITY OF RYLAND HEIGHTS
WT	B130	PRUETT ROAD		3715	3845	KENT#1	COUNTY
COV#45	B122	RACCOON COURT		161	169	KENT#1	CITY OF COVINGTON
IND#06	B132	REBECCA WAY		6249	6272	KENT#1	CITY OF INDEPENDENCE
NICH#02	B121	RECTOR ROAD		3206	3522	KENT#1	COUNTY
VISALIA	B129	RECTOR ROAD		3531	3688	KENT#1	COUNTY
VISALIA	B129	RED BUD LANE		1	11	KENT#1	COUNTY
COV#45	B122	RED CLOUD COURT		172	181	KENT#1	CITY OF COVINGTON
DEC	B105	RED ROW LANE		8243	8375	KENT#1	CITY OF FAIRVIEW
IND#11	B140	REGAL RIDGE		6354	6402	KENT#1	CITY OF INDEPENDENCE
IND#11	B140	REGAL RIDGE		880	999	KENT#1	CITY OF INDEPENDENCE
NICH#01	B120	RELWAY DRIVE		1708	1729	KENT#1	COUNTY
IND#10	B137	REMINGTON COURT		10753	10788	KENT#1	CITY OF INDEPENDENCE
IND#06	B132	RICE ROAD		467	558	KENT#1	CITY OF INDEPENDENCE/COVINGTON MAIL ADD
PINER	B123	RICH ROAD		2805	3379	KENT#1	COUNTY
MGVW	B119	RICH ROAD		3385	4066	KENT#1	COUNTY
IND#07	B133	RICKEY LANE		708	741	KENT#1	CITY OF INDEPENDENCE
IND#11	B140	RIDGELAWN COURT		6465	6478	KENT#1	CITY OF INDEPENDENCE
IND#11	B140	RIDGEPOINT DRIVE		725	878	KENT#1	CITY OF INDEPENDENCE
IND#11	B140	RIDGEVALLEY LANE		6470	6490	KENT#1	CITY OF INDEPENDENCE
WT	B130	RIGGS ROAD		11820	12429	KENT#1	COUNTY
BRACHT	B101	ROCKINGHAM COURT		261	320	KENT#1	COUNTY
NICH#02	B121	ROSANNA LANE		2183	6075	KENT#1	COUNTY
NICH#02	B121	ROSEHAWK ROAD		13310	13470	KENT#1	COUNTY
IND#10	B137	ROSELAWN DRIVE		9	114	KENT#1	CITY OF INDEPENDENCE
MGVW	B119	ROUSE ROAD		14954	15058	KENT#1	COUNTY
IND#06	B132	RUSCONI DRIVE		590	692	KENT#1	CITY OF INDEPENDENCE
DEC	B105	RYLANDTRACE DRIVE		4010	4046	KENT#1	CITY OF RYLAND HEIGHTS
IND#06	B132	SADDLEBRED COURT		3034	3091	KENT#1	CITY OF INDEPENDENCE
NICH#03	B141	SANDY COURT		10700	10736	KENT#1	CITY OF INDEPENDENCE

IND#10	B137	SARATOGA COURT		11574	11591	KENT#1	CITY OF INDEPENDENCE
IND#07	B133	SASSAFRASS DRIVE		6494	6517	KENT#1	CITY OF INDEPENDENCE
BRACHT	B101	SAWGRASS ROAD		1588	1599	KENT#1	COUNTY
COV#45	B122	SAYLORS COURT		436	481	KENT#1	COUNTY
NICH#03	B141	SCARLETOAK DRIVE		10180	10217	KENT#1	CITY OF INDEPENDENCE
COV#45	B122	SCHEPER COURT		2199	2223	KENT#1	CITY OF COVINGTON
IND#07	B133	SCHERRY AVENUE		757	788	KENT#1	CITY OF INDEPENDENCE
BRACHT	B101	SCIOTO COURT		15770	15810	KENT#1	COUNTY
COV#45	B122	SENOUR ROAD	EVEN	2710	3490	KENT#1	CITY OF COVINGTON/INDEPENDENCE MAIL ADD
IND#06	B132	SENOUR ROAD	ODD	2789	3493	KENT#1	CITY OF INDEPENDENCE
IND#10	B137	SHADYWOOD DRIVE		10721	10773	KENT#1	CITY OF INDEPENDENCE
IND#10	B137	SHAW ROAD	EVEN	1532	1692	KENT#1	CITY OF INDEPENDENCE
NICH#03	B141	SHAW ROAD	ODD	1509	1727	KENT#1	COUNTY
IND#10	B137	SHAW ROAD		1791	1983	KENT#1	CITY OF INDEPENDENCE
IND#07	B133	SHAWNEE COURT		6445	6483	KENT#1	CITY OF INDEPENDENCE
IND#10	B137	SIDNEY DRIVE		9	42	KENT#1	CITY OF INDEPENDENCE
NICH#03	B141	SIGMON LANE	ONLY	8659		KENT#1	COUNTY
WT	B130	SILVERBELL WAY		3014	3055	KENT#1	COUNTY
IND#11	B140	SILVERSMITH LANE		4350	4441	KENT#1	CITY OF INDEPENDENCE
IND#10	B137	SILVERTREE LANE		10757	10776	KENT#1	CITY OF INDEPENDENCE
NICH#03	B141	SINCLAIR DRIVE		10637	10695	KENT#1	CITY OF INDEPENDENCE
COV#45	B122	SIPPLE DRIVE		661	686	KENT#1	CITY OF COVINGTON
IND#07	B133	SKYWAY DRIVE		580	698	KENT#1	CITY OF INDEPENDENCE
BRACHT	B101	SOUTH FORK DRIVE		110	230	KENT#1	COUNTY
COV#45	B122	SOUTHPOINTE LANE		5843	5879	KENT#1	CITY OF COVINGTON
NICH#01	B120	SOUTHRIDGE DRIVE		12002	12030	KENT#1	COUNTY
COV#45	B122	SPENCELY COURT		435	455	KENT#1	COUNTY
NICH#01	B120	SPILLMAN ROAD		1500	1962	KENT#1	COUNTY
NICH#01	B120	SPRUCEVIEW LANE		5880	5888	KENT#1	COUNTY
IND#07	B133	ST FRANCIS DRIVE		4379	4410	KENT#1	CITY OF INDEPENDENCE
MGVW	B119	ST MARYS ROAD		3501	3869	KENT#1	COUNTY
BRACHT	B101	STABLEGATE DRIVE		13641	13800	KENT#1	COUNTY
IND#06	B132	STABLEWATCH DRIVE	EVEN	704	874	KENT#1	CITY OF INDEPENDENCE
IND#11	B140	STABLEWATCH DRIVE	ODD	705	855	KENT#1	CITY OF INDEPENDENCE
IND#06	B132	STABLEWATCH DRIVE		878	894	KENT#1	CITY OF INDEPENDENCE
NICH#02	B121	STAFFORD HEIGHTS ROAD		11019	11147	KENT#1	COUNTY
WT	B130	STAFFORDSBURG ROAD		11007	12491	KENT#1	COUNTY
IND#06	B132	STALLION COURT		6273	6322	KENT#1	CITY OF INDEPENDENCE
IND#11	B140	STALLION COURT		6338	6351	KENT#1	CITY OF INDEPENDENCE
NICH#03	B141	STANLEY LANE		750	805	KENT#1	COUNTY

WT	B130	STEEP CREEK ROAD	EVEN	3704	3940	KENT#1	COUNTY
VISALIA	B129	STEEP CREEK ROAD	ODD	3709	3957	KENT#1	COUNTY
WT	B130	STEEP CREEK ROAD		3234	3699	KENT#1	COUNTY
IND#07	B133	STEPHENS ROAD		707	940	KENT#1	CITY OF INDEPENDENCE
BRACHT	B101	STEPHENSON ROAD		1426	1783	KENT#1	COUNTY
PINER	B123	STEPHENSON ROAD		14401	14964	KENT#1	COUNTY
IND#06	B132	STEVIES TRL		711	883	KENT#1	CITY OF INDEPENDENCE
DEC	B105	STEWART DRIVE	ONLY	10134		KENT#1	CITY OF RYLAND HEIGHTS
DEC	B105	STEWART DRIVE		3719	3974	KENT#1	CITY OF RYLAND HEIGHTS
IND#02	B116	STONEHARBOR LANE		2102	2170	KENT#1	CITY OF INDEPENDENCE
IND#11	B140	STONEMILL DRIVE		6338	6409	KENT#1	CITY OF INDEPENDENCE
IND#07	B133	SUGAR CAMP DRIVE		6505	6558	KENT#1	CITY OF INDEPENDENCE
COV#45	B122	SUGAR CAMP ROAD		2710	3260	KENT#1	CITY OF COVINGTON
IND#07	B133	SUGAR TREE DRIVE		6403	6576	KENT#1	CITY OF INDEPENDENCE
NICH#03	B141	SUMMERHILL LANE		1124	1144	KENT#1	CITY OF INDEPENDENCE
COV#45	B122	SUMMERLIN STREET		2155	2227	KENT#1	CITY OF COVINGTON
IND#06	B132	SUMMITRUN DRIVE		3051	3999	KENT#1	CITY OF INDEPENDENCE
COV#45	B122	SUNBRITE DRIVE		3387	3490	KENT#1	CITY OF COVINGTON
IND#10	B137	SUPREME COURT		9004	9062	KENT#1	CITY OF INDEPENDENCE
WT	B130	SUSSEX COURT		3125	3137	KENT#1	CITY OF INDEPENDENCE
IND#06	B132	SYCAMORE CREEK DRIVE		2734	2884	KENT#1	CITY OF INDEPENDENCE
IND#07	B133	SYCAMORE DRIVE		640	699	KENT#1	CITY OF INDEPENDENCE
VISALIA	B129	SYLVAN LAKE DRIVE		1	12	KENT#1	COUNTY
BRACHT	B101	SYMBO LANE		1270	1541	KENT#1	COUNTY
IND#07	B133	TAMARITA LANE	ONLY	20 & 32		KENT#1	CITY OF INDEPENDENCE
COV#45	B122	TAMBER RIDGE DRIVE		3572	3687	KENT#1	COUNTY
IND#07	B133	TAYLOR MILL ROAD	EVEN	10562	11472	KENT#1	CITY OF INDEPENDENCE
NICH#02	B121	TAYLOR MILL ROAD	EVEN	11662	11894	KENT#1	COUNTY
COV#45	B122	TAYLOR MILL ROAD	EVEN	6014	6090	KENT#1	COUNTY
IND#06	B132	TAYLOR MILL ROAD	EVEN	6332	6382	KENT#1	CITY OF INDEPENDENCE
IND#07	B133	TAYLOR MILL ROAD	EVEN	6400	6422	KENT#1	CITY OF INDEPENDENCE
IND#06	B132	TAYLOR MILL ROAD	ODD	10589	10761	KENT#1	CITY OF INDEPENDENCE
WT	B130	TAYLOR MILL ROAD	ODD	11167	11895	KENT#1	COUNTY
COV#45	B122	TAYLOR MILL ROAD	ODD	6013	6025	KENT#1	CITY OF COVINGTON
IND#06	B132	TAYLOR MILL ROAD	ODD	6045	6089	KENT#1	CITY OF INDEPENDENCE
IND#11	B140	TAYLOR MILL ROAD	ODD	6357-A	6367	KENT#1	CITY OF INDEPENDENCE
IND#07	B133	TAYLOR MILL ROAD	ONLY	11101		KENT#1	CITY OF INDEPENDENCE
NICH#02	B121	TAYLOR MILL ROAD	ONLY	12012		KENT#1	CITY OF INDEPENDENCE
NICH#02	B121	TAYLOR MILL ROAD		11907	12005	KENT#1	COUNTY
NICH#02	B121	TAYLOR MILL ROAD		12020	12032	KENT#1	COUNTY

COV#45	B122	TAYLOR MILL ROAD		5738	5985	KENT#1	CITY OF COVINGTON
COV#45	B122	TAYLOR MILL ROAD		6002	6011	KENT#1	COUNTY
IND#06	B132	TAYLOR MILL ROAD		6091	6320	KENT#1	CITY OF INDEPENDENCE
IND#07	B133	TAYLOR MILL ROAD		6424	6808	KENT#1	CITY OF INDEPENDENCE
DEC	B105	TECUMSEH LANE		8876	9033	KENT#1	CITY OF RYLAND HEIGHTS
NICH#02	B121	TEEGARDEN LANE		12122	12332	KENT#1	COUNTY
WT	B130	TENNYSON PLACE		3117	3188	KENT#1	CITY OF INDEPENDENCE
BRACHT	B101	THOROUGHNBRED LANE		142	351	KENT#1	COUNTY
COV#45	B122	TIPP DRIVE		5850	5965	KENT#1	CITY OF COVINGTON
NICH#02	B121	TRACE RUN ROAD		13376	13738	KENT#1	COUNTY
IND#10	B137	TREMONT COURT		11574	11597	KENT#1	CITY OF INDEPENDENCE
NICH#03	B141	TUPELO DRIVE		547	647	KENT#1	CITY OF INDEPENDENCE/41051
BRACHT	B101	TURNER ROAD	ONLY	15600		KENT#1	COUNTY
COV#45	B122	TWIN LAKES DRIVE		6066	6150	KENT#1	COUNTY
COV#45	B122	URLAGE COURT		4450	4462	KENT#1	CITY OF COVINGTON
IND#10	B137	VALLEY FORGE LANE		5654	5661	KENT#1	CITY OF INDEPENDENCE
IND#02	B116	VALLEYCREEK DRIVE		5342	5399	KENT#1	CITY OF INDEPENDENCE
WT	B130	VISALIA ROAD		3307	3462	KENT#1	COUNTY
VISALIA	B129	VISALIA ROAD		3491	4069	KENT#1	COUNTY
VISALIA	B129	VISES TRL		11598	12347	KENT#1	COUNTY
IND#11	B140	WALES COURT		718	722	KENT#1	CITY OF INDEPENDENCE
IND#02	B116	WALL STREET		2040	2044	KENT#1	CITY OF INDEPENDENCE
COV#45	B122	WALNUT DRIVE		460	497	KENT#1	COUNTY
IND#07	B133	WALNUT DRIVE		6401	6420	KENT#1	CITY OF INDEPENDENCE
IND#02	B116	WALNUT HALL DRIVE		12	58	KENT#1	CITY OF INDEPENDENCE
NICH#01	B120	WALTON NICHOLSON ROAD	EVEN	1922	1998	KENT#1	COUNTY
NICH#01	B120	WALTON NICHOLSON ROAD	ODD	1929	2005	KENT#1	COUNTY
NICH#01	B120	WALTON NICHOLSON ROAD	ONLY	293		KENT#1	CITY OF WALTON
NICH#01	B120	WALTON NICHOLSON ROAD		356	1910	KENT#1	COUNTY
DEC	B105	WARDS LANE		8134	8181	KENT#1	COUNTY
DEC	B105	WARDS LANE		8185	8243	KENT#1	CITY OF FAIRVIEW
MGVW	B119	WASHBOARD ROAD		3940	3960	KENT#1	COUNTY
VISALIA	B129	WASHINGTON STREET	ONLY	304		KENT#1	COUNTY
VISALIA	B129	WATER STREET	ONLY	4047	& 4061	KENT#1	COUNTY
IND#10	B137	WATER TOWER WAY	ONLY	11461		KENT#1	CITY OF INDEPENDENCE
IND#10	B137	WATER TOWER WAY		11499	11574	KENT#1	CITY OF INDEPENDENCE
NICH#02	B121	WATER TOWER WAY		11575	11614	KENT#1	COUNTY
IND#06	B132	WATERFORD COURT		10196	10226	KENT#1	CITY OF INDEPENDENCE
IND#11	B140	WATERSEEDGE WAY		741	756	KENT#1	CITY OF INDEPENDENCE
IND#11	B140	WATERVIEW WAY		6350	6411	KENT#1	CITY OF INDEPENDENCE

COV#45	B122	WAYSIN DRIVE		604	692	KENT#1	CITY OF COVINGTON
NICH#02	B121	WEHRMAN ROAD		2817	2960	KENT#1	COUNTY
IND#11	B140	WHITEBARK COURT		6201	6222	KENT#1	CITY OF INDEPENDENCE
DEC	B105	WHITES ROAD		4014	4827	KENT#1	CITY OF RYLAND HEIGHTS
VISALIA	B129	WILD LAKE DRIVE		2	26	KENT#1	COUNTY
NICH#03	B141	WILLIAMSWOODS DRIVE		10504	10657	KENT#1	CITY OF INDEPENDENCE
IND#07	B133	WILLOW DRIVE		628	654	KENT#1	CITY OF INDEPENDENCE
WT	B130	WILLOWHURST TRCE		3137	3177	KENT#1	CITY OF INDEPENDENCE
NICH#03	B141	WILSON ROAD	EVEN	11536	11608	KENT#1	COUNTY
NICH#01	B120	WILSON ROAD	ODD	11557	11595	KENT#1	COUNTY
IND#10	B137	WILSON ROAD	ONLY	11501, 11507	& 11527	KENT#1	CITY OF INDEPENDENCE
NICH#03	B141	WILSON ROAD		11039	11472	KENT#1	COUNTY
NICH#01	B120	WILSON ROAD		11708	11981	KENT#1	COUNTY
NICH#03	B141	WINDBROOK COURT		10668	10677	KENT#1	CITY OF INDEPENDENCE
WT	B130	WINDERMERE HL		3121	3164	KENT#1	CITY OF INDEPENDENCE
IND#11	B140	WINDMILL DRIVE		762	806	KENT#1	CITY OF INDEPENDENCE
COV#45	B122	WOLF ROAD	ODD	3721	3933	KENT#1	CITY OF COVINGTON
DEC	B105	WOLF ROAD	ONLY	3938		KENT#1	CITY OF FAIRVIEW
IND#06	B132	WOODSGROVE COURT		6252	6257	KENT#1	CITY OF INDEPENDENCE
NICH#03	B141	WRIGHT ROAD	EVEN	314	934	KENT#1	COUNTY
NICH#01	B120	WRIGHT ROAD	ODD	315	967	KENT#1	COUNTY
NICH#01	B120	WYNEWOOD TRL		12949	13090	KENT#1	COUNTY
NICH#01	B120	WYNOLA DRIVE		12011	12066	KENT#1	COUNTY
BRACHT	B101	YORK ROAD		148	450	KENT#1	COUNTY
IND#10	B137	YORKTOWN COURT		11574	11602	KENT#1	CITY OF INDEPENDENCE
ERL#12	B135	AARON LANE		1281	1296	KENT#2	CITY OF ERLANGER
IND#01	B115	ABOLITIONIST COURT		10295	10307	KENT#2	CITY OF INDEPENDENCE
IND#03	B117	ALPINE COURT		1036	1059	KENT#2	CITY OF INDEPENDENCE
IND#04	B118	AMBLEWOOD COURT		1068	1112	KENT#2	CITY OF INDEPENDENCE
IND#05	B131	AMHURST DRIVE		101	912	KENT#2	CITY OF INDEPENDENCE/ERLANGER MAIL ADD
IND#01	B115	ANTIETAM RIDGE		10414	10443	KENT#2	CITY OF INDEPENDENCE
ELS#05	C139	APACHE TRL		1701	1765	KENT#2	CITY OF ELSMERE
IND#08	B134	APPLE VALLEY DRIVE		9522	9559	KENT#2	CITY OF INDEPENDENCE
IND#05	B131	APPLEWOOD COURT		4025	4035	KENT#2	CITY OF INDEPENDENCE/ERL MAIL ADD
IND#03	B117	ARBOR COURT		4190	4236	KENT#2	CITY OF INDEPENDENCE
IND#02	B116	ARBOR KNOLL LANE		5134	5208	KENT#2	CITY OF INDEPENDENCE
IND#08	B134	ARCHER COURT		3902	3916	KENT#2	CITY OF INDEPENDENCE/FLORENCE MAIL ADD
IND#02	B116	ARISTOCRAT BOULEVARD		2004	2041	KENT#2	CITY OF INDEPENDENCE
IND#08	B134	ARROW COURT		3901	3915	KENT#2	CITY OF INDEPENDENCE/FLORENCE MAIL ADD
IND#03	B117	ASHGROVE COURT		4240	4273	KENT#2	CITY OF INDEPENDENCE

ERL#11	B125	ASHMONT DRIVE		3923	3944	KENT#2	CITY OF ERLANGER
ERL#13	B138	ASHMONT DRIVE		3947	3981	KENT#2	CITY OF ERLANGER
ERL#13	B138	ASHRIDGE COURT		856	917	KENT#2	CITY OF ERLANGER
IND#08	B134	ASHTON COURT		4201	4207	KENT#2	CITY OF INDEPENDENCE
IND#03	B117	ASPEN DRIVE		4250	4270	KENT#2	CITY OF INDEPENDENCE
ELS#05	C139	AUTUMN ROAD		3711	3832	KENT#2	CITY OF ELSMERE
IND#01	B115	BATTLERIDGE DRIVE		1048	1142	KENT#2	CITY OF INDEPENDENCE
ERL#13	B138	BAYWOOD CIRCLE		4001	4033	KENT#2	CITY OF ERLANGER
IND#03	B117	BEECHGROVE DRIVE		4200	4705	KENT#2	CITY OF INDEPENDENCE
IND#02	B116	BELLE DRIVE		5200	5241	KENT#2	CITY OF INDEPENDENCE
IND#04	B118	BENTZ COURT		1087	1092	KENT#2	CITY OF INDEPENDENCE
ELS#03	C105	BERKLEY DRIVE		122	145	KENT#2	CITY OF ELSMERE/FLORENCE MAIL ADD
IND#08	B134	BERRYWOOD DRIVE		4250	4258	KENT#2	CITY OF INDEPENDENCE
IND#08	B134	BIRCH TREE LANE		1074	1110	KENT#2	CITY OF INDEPENDENCE
IND#08	B134	BIRNAM DIRVE		4173	4228	KENT#2	CITY OF INDEPENDENCE
ERL#10	C141	BLUE CREEK DRIVE		3437	3488	KENT#2	CITY OF ERLANGER
ERL#13	B138	BORDERLANDS DRIVE		851	945	KENT#2	CITY OF ERLANGER
ERL#11	B125	BOTTOMWOOD DRIVE		3411	3448	KENT#2	CITY OF ERLANGER
IND#08	B134	BOXWOOD LANE		4200	4228	KENT#2	CITY OF INDEPENDENCE
IND#08	B134	BOYNE COURT		1122	1125	KENT#2	CITY OF INDEPENDENCE
IND#09	B136	BRADLEY DRIVE		81	89	KENT#2	CITY OF INDEPENDENCE
ELS#05	C139	BRADY COURT		1842	1853	KENT#2	CITY OF ELSMERE
IND#05	B131	BRAMBLEWOOD DRIVE		4011	4018	KENT#2	CITY OF INDEPENDENCE/ERLANGER MAIL ADD
IND#08	B134	BRIARWOOD DRIVE		4201	4249	KENT#2	CITY OF INDEPENDENCE
ELS#03	C105	BRIDGEGATE COURT		7768	7797	KENT#2	CITY OF ELSMERE/FLORENCE MAIL ADD
IND#09	B136	BRIDLE PATH		1857	1975	KENT#2	CITY OF INDEPENDENCE
IND#01	B115	BRIGADE ROAD		1103	1143	KENT#2	CITY OF INDEPENDENCE
ERL#12	B135	BRIGHTLEAF BOULEVARD		1150	1370	KENT#2	CITY OF ERLANGER
IND#04	B118	BRISBANE COURT		1335	1350	KENT#2	CITY OF INDEPENDENCE
IND#01	B115	BRISTOW ROAD	EVEN	294	580	KENT#2	CITY OF INDEPENDENCE
IND#04	B118	BRISTOW ROAD	EVEN	606	1040	KENT#2	CITY OF INDEPENDENCE
IND#03	B117	BRISTOW ROAD	ODD	785	1029	KENT#2	CITY OF INDEPENDENCE
ERL#13	B138	BROOK COURT		1308	1325	KENT#2	CITY OF ERLANGER
ELS#05	C139	BROOKSIDE DRIVE		3680	3777	KENT#2	CITY OF ELSMERE
EDG#02	B107	BROOKWOOD CIRCLE		3025	3079	KENT#2	CITY OF EDGEWOOD
EDG#02	B107	BROOKWOOD DRIVE		3000	3229	KENT#2	CITY OF EDGEWOOD
ERL#11	B125	BUCK COURT		796	809	KENT#2	CITY OF ERLANGER
ERL#11	B125	BUCKHILL DRIVE		3908	3952	KENT#2	CITY OF ERLANGER/ELSMERE MAIL ADD
IND#01	B115	BUGLE COURT		10386	10392	KENT#2	CITY OF INDEPENDENCE
IND#01	B115	BULL RUN		1220	1228	KENT#2	CITY OF INDEPENDENCE

EDG#02	B107	BULLOCK PEN ROAD	EVEN	1820	1870	KENT#2	CITY OF EDGEWOOD/COVINGTON MAIL ADD
ERL#13	B138	BULLOCK PEN ROAD	ONLY	1930		KENT#2	COUNTY/COVINGTON MAIL ADD
ERL#13	B138	BULLOCK PEN ROAD	ONLY	1991		KENT#2	CITY OF ERLANGER/COVINGTON MAIL ADD
ERL#13	B138	BULLOCK PEN ROAD		1350	1811	KENT#2	CITY OF ERLANGER/COVINGTON MAIL ADD
ERL#13	B138	BULLOCK PEN ROAD		1941	1961	KENT#2	CITY OF ERLANGER/COVINGTON MAIL ADD
ERL#13	B138	BULLOCK PEN ROAD		1970	1990	KENT#2	COUNTY/COVINGTON MAIL ADD
IND#01	B115	BURNSIDES WAY		10414	10443	KENT#2	CITY OF INDEPENDENCE
IND#03	B117	BUTTONWOOD DRIVE		4741	4786	KENT#2	CITY OF INDEPENDENCE
IND#04	B118	CAIRNS COURT		1334	1385	KENT#2	CITY OF INDEPENDENCE
IND#01	B115	CALVARY ROAD		10235	10475	KENT#2	CITY OF INDEPENDENCE
IND#04	B118	CANBERRA DRIVE		10330	10428	KENT#2	CITY OF INDEPENDENCE
ERL#12	B135	CANDLEWOOD COURT		3076	3115	KENT#2	CITY OF ERLANGER
IND#01	B115	CANNONBALL WAY		1086	1265	KENT#2	CITY OF INDEPENDENCE
ERL#01	C107	CANTERBURY COURT		3341	3373	KENT#2	CITY OF ERLANGER
IND#01	B115	CAROL ANN LANE		575	661	KENT#2	CITY OF INDEPENDENCE
ERL#12	B135	CARRIAGE HILL DRIVE		2	3897	KENT#2	CITY OF ERLANGER
IND#01	B115	CARRIE WAY DRIVE		10	148	KENT#2	CITY OF INDEPENDENCE
IND#01	B115	CARTHAGE DRIVE		1198	1206	KENT#2	CITY OF INDEPENDENCE
IND#03	B117	CARVER COURT		1984	2004	KENT#2	CITY OF INDEPENDENCE
ERL#11	B125	CASCADE COURT		3431	3446	KENT#2	CITY OF ERLANGER
IND#01	B115	CASSON WAY		1129	1142	KENT#2	CITY OF INDEPENDENCE
IND#03	B117	CATALPA DRIVE		4251	4298	KENT#2	CITY OF INDEPENDENCE
IND#01	B115	CATLETTS COURT		1182	1210	KENT#2	CITY OF INDEPENDENCE
IND#01	B115	CHAMBERSBURG DRIVE		10335	10393	KENT#2	CITY OF INDEPENDENCE
IND#01	B115	CHARLESTON LANE		10300	10323	KENT#2	CITY OF INDEPENDENCE
IND#05	B131	CHARWOOD CIRCLE		4028	4052	KENT#2	CITY OF INDEPENDENCE/ERLANGER MAIL ADD
IND#04	B118	CHERRYKNOLL COURT		994	1096	KENT#2	CITY OF INDEPENDENCE
IND#03	B117	CHESTNUT COURT		1130	1145	KENT#2	CITY OF INDEPENDENCE
IND#01	B115	CHEYENNE COURT		5254	5267	KENT#2	CITY OF INDEPENDENCE
ELS#05	C139	CHOCTAW TRL		1717	1736	KENT#2	CITY OF ELSMERE
IND#09	B136	CHRISTOPHER DRIVE		5070	5195	KENT#2	CITY OF INDEPENDENCE
ELS#05	C139	CIDER COURT		3	14	KENT#2	CITY OF ELSMERE
ERL#11	B125	CIRCLEWOOD DRIVE		4061	4148	KENT#2	CITY OF ERLANGER
IND#05	B131	CLUBHOUSE DRIVE		992	1087	KENT#2	CITY OF INDEPENDENCE
EDG#02	B107	COACHLIGHT DRIVE		402	562	KENT#2	CITY OF EDGEWOOD
ELS#05	C139	COBBLER COURT		2	19	KENT#2	CITY OF ELSMERE
IND#04	B118	COBBLESTONE BOULEVARD		9901	9991	KENT#2	CITY OF INDEPENDENCE
IND#03	B117	COBBLEWOOD COURT		4301	4340	KENT#2	CITY OF INDEPENDENCE
IND#01	B115	CODY ROAD	EVEN	5208	5230	KENT#2	CITY OF INDEPENDENCE
IND#04	B118	CODY ROAD	ODD	5235	5241	KENT#2	CITY OF INDEPENDENCE

IND#01	B115	CODY ROAD		5242	5414	KENT#2	CITY OF INDEPENDENCE
IND#04	B118	CODY ROAD		5500	5720	KENT#2	CITY OF INDEPENDENCE
IND#04	B118	CODYVIEW DRIVE		9844	9911	KENT#2	CITY OF INDEPENDENCE
IND#01	B115	COLD HARBOR COURT		10318	10331	KENT#2	CITY OF INDEPENDENCE
IND#09	B136	COLONY SQUARE DRIVE		4871	4891	KENT#2	CITY OF INDEPENDENCE
IND#02	B116	COMICE COURT		2104	2124	KENT#2	CITY OF INDEPENDENCE
ELS#05	C139	COMMANCHE TRL		1640	1750	KENT#2	CITY OF ELSMERE
IND#04	B118	CONSTITUTION DRIVE		1161	1293	KENT#2	CITY OF INDEPENDENCE
IND#01	B115	CORINITH COURT		10361	10366	KENT#2	CITY OF INDEPENDENCE
IND#09	B136	CORN ROW COURT		4906	4938	KENT#2	COUNTY
IND#09	B136	CORNUCOPIA COURT		2005	2029	KENT#2	COUNTY
ERL#11	B125	COUNTRY ROAD		101	107	KENT#2	CITY OF ERLANGER
IND#01	B115	COURTNEY COURT		5254	5272	KENT#2	CITY OF INDEPENDENCE
ERL#13	B138	COVEFIELD LANE		806	834	KENT#2	CITY OF ERLANGER
ELS#03	C105	COVERED BRIDGE DRIVE EAST		7602	7798	KENT#2	CITY OF ELSMERE/FLORENCE MAIL ADD
ELS#05	C139	CRANBERRY COURT		2	19	KENT#2	CITY OF ELSMERE
ERL#10	C141	CREEKSIDE CIRCLE		1	15	KENT#2	CITY OF ERLANGER
ERL#10	C141	CREEKSTONE CIRCLE		5	10	KENT#2	CITY OF ERLANGER
ERL#13	B138	CRESTSIDE COURT		3915	3929	KENT#2	CITY OF ERLANGER
ERL#13	B138	CROSSWINDS DRIVE		1506	1554	KENT#2	CITY OF ERLANGER/INDEPENDENCE MAIL ADD
IND#09	B136	CROWE ROAD		4740	4794	KENT#2	CITY OF INDEPENDENCE
IND#09	B136	CROWN VETCH DRIVE		2060	2081	KENT#2	COUNTY
IND#01	B115	CULPEPER COURT		1238	1251	KENT#2	CITY OF INDEPENDENCE
IND#01	B115	CYNTHIANA COURT		1240	1296	KENT#2	CITY OF INDEPENDENCE
IND#05	B131	DALEWOOD DRIVE		405	472	KENT#2	CITY OF INDEPENDENCE/ERLANGER MAIL ADD
IND#02	B116	DANA HARVEY LANE		5113	5193	KENT#2	CITY OF INDEPENDENCE
ERL#11	B125	DEER WALK COURT		3923	3948	KENT#2	CITY OF ERLANGER
ERL#13	B138	DEERCHASE DRIVE		3969	4067	KENT#2	CITY OF ERLANGER
ERL#11	B125	DEERTRAIL DRIVE		3824	3912	KENT#2	CITY OF ERLANGER
ERL#12	B135	DELPHI DRIVE		2	110	KENT#2	CITY OF ERLANGER
ERL#11	B125	DOERIDGE DRIVE		778	881	KENT#2	CITY OF ERLANGER
ERL#13	B138	DOERIDGE DRIVE		884	910	KENT#2	CITY OF ERLANGER
ERL#01	C107	DORIS COURT		3414	3423	KENT#2	CITY OF ERLANGER
IND#04	B118	DOROTHY DRIVE		947	984	KENT#2	CITY OF INDEPENDENCE
EDG#02	B107	DOTTIE LANE		3025	3042	KENT#2	CITY OF EDGEWOOD
ELS#03	C105	DRAWBRIDGE COURT		7654	7662	KENT#2	CITY OF ELSMERE
EDG#02	B107	DUDLEY ROAD	ODD	537	581	KENT#2	CITY OF EDGEWOOD
ERL#13	B138	EAGLELEDGE COURT		3913	3944	KENT#2	CITY OF ERLANGER/INDEPENDENCE MAIL ADD
ELS#03	C105	EAST COVERED BRIDGE DRIVE		7602	7798	KENT#2	CITY OF ELSMERE/FLORENCE MAIL ADD
IND#03	B117	ELDER COURT	ONLY	4187		KENT#2	CITY OF INDEPENDENCE

IND#04	B118	ELITE DRIVE		737	743	KENT#2	CITY OF INDEPENDENCE
IND#05	B131	ELIZABETH DRIVE		4071	4097	KENT#2	CITY OF INDEPENDENCE
IND#03	B117	ELMWOOD COURT	ONLY	4183		KENT#2	CITY OF INDEPENDENCE
EDG#02	B107	FAIR OAKS LANE		1	800	KENT#2	CITY OF EDGEWOOD
ERL#12	B135	FAIRLAWN COURT		2	10	KENT#2	CITY OF ERLANGER
IND#05	B131	FAIRWAY COURT		1004	1032	KENT#2	CITY OF INDEPENDENCE
IND#04	B118	FALCON COURT		1026	1042	KENT#2	CITY OF INDEPENDENCE
IND#04	B118	FALCONRIDGE DRIVE		10117	10217	KENT#2	CITY OF INDEPENDENCE
IND#09	B136	FAR HILLS DRIVE		4811	4908	KENT#2	CITY OF INDEPENDENCE
ERL#11	B125	FARMWOOD COURT		4083	4183	KENT#2	CITY OF ERLANGER
ERL#11	B125	FAWN DRIVE		795	811	KENT#2	CITY OF ERLANGER
ERL#11	B125	FAWNRIDGE COURT		3923	3944	KENT#2	CITY OF ERLANGER
ELS#05	C139	FEATHER LANE		1	2	KENT#2	CITY OF ELSMERE
ELS#05	C139	FEATHER LANE		3762	3820	KENT#2	CITY OF ELSMERE
ERL#11	B125	FERNWOOD COURT		102	106	KENT#2	CITY OF ERLANGER
IND#04	B118	FLAGSTONE DRIVE		9845	9904	KENT#2	CITY OF INDEPENDENCE
IND#09	B136	FLEMING DRIVE		10	99	KENT#2	CITY OF INDEPENDENCE
IND#08	B134	FLINTLOCK LANE		4001	4026	KENT#2	CITY OF INDEPENDENCE
IND#01	B115	FLINTROCK BLFF		10414	10435	KENT#2	CITY OF INDEPENDENCE
IND#05	B131	FLORENCE DRIVE		371	386	KENT#2	CITY OF INDEPENDENCE/ERLANGER MAIL ADD
IND#09	B136	FOUNDERS LANE		4941	5012	KENT#2	CITY OF INDEPENDENCE
IND#09	B136	FOWLER CREEK ROAD	ODD	4705	4925	KENT#2	COUNTY
IND#05	B131	FOX RUN DRIVE		1019	1075	KENT#2	CITY OF INDEPENDENCE
IND#01	B115	FREDRICKSBURG ROAD		10300	10327	KENT#2	CITY OF INDEPENDENCE
IND#09	B136	FRIAR TUCK DRIVE		102	165	KENT#2	CITY OF INDEPENDENCE
ELS#05	C139	FUCHS ROAD	ONLY	200		KENT#2	CITY OF ELSMERE
ELS#03	C105	FUCHS ROAD	ONLY	202		KENT#2	CITY OF ELSMERE
IND#09	B136	FULLMOON COURT		2058	2123	KENT#2	COUNTY
IND#01	B115	GALVESTON COURT		1308	1316	KENT#2	CITY OF INDEPENDENCE
IND#01	B115	GARRISON DRIVE		10394	10399	KENT#2	CITY OF INDEPENDENCE
ELS#05	C139	GARVEY AVENUE		1630	1844	KENT#2	CITY OF ELSMERE
IND#05	B131	GLASER DRIVE		406	432	KENT#2	CITY OF INDEPENDENCE/ERLANGER MAIL ADD
ERL#13	B138	GLENAIRE LANE		1467	1496	KENT#2	CITY OF ERLANGER
IND#09	B136	GOLDEN VALLEY DRIVE		2102	2162	KENT#2	COUNTY
IND#01	B115	GOLDSBOROUGH LANE		1226	1251	KENT#2	CITY OF INDEPENDENCE
IND#04	B118	GRANDARBOR CIRCLE		1358	1375	KENT#2	CITY OF INDEPENDENCE
ERL#11	B125	GREENWOOD COURT		102	109	KENT#2	CITY OF ERLANGER
ERL#12	B135	GREGORY LANE		3805	3841	KENT#2	CITY OF ERLANGER
IND#08	B134	GUNSTOCK COURT		3903	3920	KENT#2	CITY OF INDEPENDENCE/FLORENCE MAIL ADD
IND#04	B118	HARBOR COURT		1256	1298	KENT#2	CITY OF INDEPENDENCE

ELS#05	C139	HARVEST LANE		3	8	KENT#2	CITY OF ELSMERE
ELS#05	C139	HARVEST WAY		3778	3816	KENT#2	CITY OF ELSMERE
IND#01	B115	HATCHER COURT		1187	1206	KENT#2	CITY OF INDEPENDENCE
IND#01	B115	HAVERSACK CIRCLE		10414	10443	KENT#2	CITY OF INDEPENDENCE
ERL#13	B138	HAWKSHEAD LANE		901	953	KENT#2	CITY OF ERLANGER
ERL#10	C141	HAYWOOD CIRCLE		3502	3516	KENT#2	CITY OF ERLANGER
ERL#11	B125	HEARTWOOD LANE		4051	4056	KENT#2	CITY OF ERLANGER
ERL#10	C141	HIDDEN GLEN CIRCLE		5	12	KENT#2	CITY OF ERLANGER
IND#04	B118	HIDDENKNOLL DRIVE		10113	10194	KENT#2	CITY OF INDEPENDENCE
IND#04	B118	HIGHMEADOW LANE		10205	10283	KENT#2	CITY OF INDEPENDENCE
ERL#11	B125	HILLWOOD COURT		103	171	KENT#2	CITY OF ERLANGER
IND#04	B118	HOBART COURT		1335	1355	KENT#2	CITY OF INDEPENDENCE
IND#08	B134	HUNTERS GREEN DRIVE		3901	4028	KENT#2	CITY OF INDEPENDENCE/FLORENCE MAIL ADD
IND#04	B118	INDEP STATION ROAD	EVEN	174	230	KENT#2	CITY OF INDEPENDENCE
IND#09	B136	INDEP STATION ROAD	EVEN	38	164	KENT#2	CITY OF INDEPENDENCE
IND#01	B115	INDEP STATION ROAD	ODD	11	215	KENT#2	CITY OF INDEPENDENCE
IND#04	B118	INDEP STATION ROAD		238	740	KENT#2	CITY OF INDEPENDENCE
IND#05	B131	INDEP STATION ROAD		796	898	KENT#2	CITY OF INDEPENDENCE
IND#01	B115	INDEPENDENCE ROAD	EVEN	1558	1984	KENT#2	CITY OF INDEPENDENCE
IND#01	B115	INFANTRY DRIVE		1129	1146	KENT#2	CITY OF INDEPENDENCE
ELS#03	C105	IRONBRIDGE COURT		7670	7678	KENT#2	CITY OF ELSMERE
ERL#10	C141	IRONSTONE CIRCLE		1	20	KENT#2	CITY OF ERLANGER
IND#04	B118	IVORYHILL DRIVE		1063	1101	KENT#2	CITY OF INDEPENDENCE
ERL#01	C107	JACQUELINE DRIVE		3500	3532	KENT#2	CITY OF ERLANGER
IND#04	B118	JAM COURT		5670	5690	KENT#2	CITY OF INDEPENDENCE
ERL#12	B135	JENNY LANE		3855	3884	KENT#2	CITY OF ERLANGER
IND#02	B116	JIMMIE LANE		5140	5175	KENT#2	COUNTY
IND#02	B116	JONATHAN WAY		5063	5092	KENT#2	CITY OF INDEPENDENCE
IND#09	B136	JOSHUA COURT		5115	5127	KENT#2	CITY OF INDEPENDENCE
IND#01	B115	JULIA MDWS		8933	8990	KENT#2	CITY OF INDEPENDENCE
IND#04	B118	JUPITER DRIVE		904	928	KENT#2	CITY OF INDEPENDENCE
IND#04	B118	JUSTICE LANE		4856	4930	KENT#2	CITY OF INDEPENDENCE
ERL#13	B138	KARLENIA COURT		538	559	KENT#2	CITY OF ERLANGER
ERL#12	B135	KELLI LANE		3881	3899	KENT#2	CITY OF ERLANGER
IND#09	B136	KELLNICK COURT		4958	4973	KENT#2	COUNTY
IND#02	B116	KIEFFER RIDGE		5113	5174	KENT#2	CITY OF INDEPENDENCE
IND#05	B131	KIMBERLY DRIVE		4068	4096	KENT#2	CITY OF INDEPENDENCE
IND#05	B131	KIMBERLY PLACE	ONLY	871		KENT#2	CITY OF INDEPENDENCE
EDG#02	B107	KINSELLA DRIVE		538	566	KENT#2	CITY OF EDGEWOOD
ERL#13	B138	KRUER COURT		3293	3328	KENT#2	CITY OF ERLANGER/EDGEWOOD MAIL ADD

IND#01	B115	LAFESGROVE LANE		1303	1327	KENT#2	CITY OF INDEPENDENCE
ERL#12	B135	LAHINCH LANE		3851	3896	KENT#2	CITY OF ERLANGER
ERL#13	B138	LAKEMONT DR		895	899	KENT#2	CITY OF ERLANGER
ERL#13	B138	LAKERUN LANE		795	891	KENT#2	CITY OF ERLANGER
ERL#12	B135	LAURA LANE		3851	3865	KENT#2	CITY OF ERLANGER
IND#04	B118	LIBERTY COURT		9874	9883	KENT#2	CITY OF INDEPENDENCE
ERL#10	C141	LINDEN WOOD DRIVE		3401	3509	KENT#2	CITY OF ERLANGER
EDG#02	B107	LINDSEY DRIVE	ODD	3009	3075	KENT#2	CITY OF EDGEWOOD
IND#04	B118	LISMORE COURT		1335	1343	KENT#2	CITY OF INDEPENDENCE
IND#04	B118	LIVEOAK COURT		1358	1378	KENT#2	CITY OF INDEPENDENCE
EDG#02	B107	LOCUST HOLLOW LANE		3102	3132	KENT#2	CITY OF EDGEWOOD
ERL#13	B138	LOFTYVIEW PLACE		3967	3995	KENT#2	CITY OF ERLANGER
ELS#05	C139	LUKE LANE		3761	3828	KENT#2	CITY OF ELSMERE
IND#09	B136	LUNAR DRIVE		2107	2164	KENT#2	COUNTY
IND#01	B115	LYNCHBURG DRIVE		10335	10423	KENT#2	CITY OF INDEPENDENCE
IND#04	B118	MACKAY COURT		10334	10339	KENT#2	CITY OF INDEPENDENCE
IND#09	B136	MADISON PIKE	EVEN	4710	4724	KENT#2	COUNTY
IND#02	B116	MADISON PIKE	EVEN	5038	5052	KENT#2	CITY OF INDEPENDENCE
IND#02	B116	MADISON PIKE	EVEN	5104	5276	KENT#2	CITY OF INDEPENDENCE
ERL#13	B138	MADISON PIKE	ODD	4713	4723	KENT#2	CITY OF ERLANGER
IND#09	B136	MADISON PIKE	ODD	5045	5195	KENT#2	CITY OF INDEPENDENCE
IND#01	B115	MADISON PIKE	ODD	5205	5285	KENT#2	CITY OF INDEPENDENCE
ERL#13	B138	MADISON PIKE	ONLY	3928		KENT#2	COUNTY
ERL#13	B138	MADISON PIKE	ONLY	4078-A		KENT#2	CITY OF ERLANGER
ERL#13	B138	MADISON PIKE	ONLY	4094		KENT#2	CITY OF ERLANGER
IND#09	B136	MADISON PIKE	ONLY	4962		KENT#2	COUNTY
IND#02	B116	MADISON PIKE	ONLY	5056		KENT#2	COUNTY
ERL#13	B138	MADISON PIKE		4109	4125	KENT#2	CITY OF ERLANGER
ERL#13	B138	MADISON PIKE		4147-A	4703	KENT#2	CITY OF ERLANGER
IND#09	B136	MADISON PIKE		4749	4845	KENT#2	CITY OF INDEPENDENCE
IND#09	B136	MADISON PIKE		4906	4932	KENT#2	COUNTY
IND#09	B136	MADISON PIKE		4934	4944	KENT#2	CITY OF INDEPENDENCE
IND#09	B136	MADISON PIKE		4946	4948	KENT#2	COUNTY
IND#09	B136	MADISON PIKE		4952	4959	KENT#2	CITY OF INDEPENDENCE
IND#09	B136	MADISON PIKE		4965	5037	KENT#2	CITY OF INDEPENDENCE
ERL#13	B138	MADISON PIKE.	EVEN	286	290	KENT#2	CITY OF ERLANGER
ERL#13	B138	MADISON PIKE.	ONLY	271, 277 &	278	KENT#2	CITY OF ERLANGER
ERL#13	B138	MADISON PIKE.	ONLY	281 &	282	KENT#2	CITY OF ERLANGER
ERL#13	B138	MADISON PIKE.	ONLY	291		KENT#2	CITY OF ERLANGER
ERL#13	B138	MADISON PIKE.	ONLY	302-C &	313	KENT#2	CITY OF ERLANGER

ERL#13	B138	MAIN STREET		1978	1994	KENT#2	COUNTY/COVINGTON MAIL ADD
IND#01	B115	MANASSAS DRIVE		10280	10328	KENT#2	CITY OF INDEPENDENCE
ELS#03	C105	MANDERLAY DRIVE	ONLY	7063 &	7065	KENT#2	CITY OF ELSMERE/OTHER #S BOONE CO
ELS#03	C105	MANDERLAY DRIVE		7024	7060	KENT#2	CITY OF ELSMERE/OTHER #S BOONE CO
IND#09	B136	MARYELIZABETH COURT		128	136	KENT#2	CITY OF INDEPENDENCE
EDG#02	B107	MARYLOU COURT		3033	3041	KENT#2	CITY OF EDGEWOOD
IND#01	B115	McCAULEY DRIVE		10312	10320	KENT#2	CITY OF INDEPENDENCE
IND#02	B116	McCULLUM ROAD	EVEN	24	164	KENT#2	CITY OF INDEPENDENCE
ERL#13	B138	McDONALD AVENUE		4000	4018	KENT#2	COUNTY
IND#04	B118	McHUGH LANE		5005	5055	KENT#2	CITY OF INDEPENDENCE
IND#02	B116	McKIM DRIVE		18	47	KENT#2	CITY OF INDEPENDENCE
IND#02	B116	McMILLAN DRIVE		11	95	KENT#2	CITY OF INDEPENDENCE
IND#04	B118	MEADOW BREEZE LANE		1361	1410	KENT#2	CITY OF INDEPENDENCE
IND#04	B118	MEADOW GLEN DRIVE		10068	10327	KENT#2	CITY OF INDEPENDENCE
ELS#03	C105	MERLIN PLACE		105	142	KENT#2	CITY OF ELSMERE
ELS#03	C105	MERRAVAY DRIVE		328	476	KENT#2	CITY OF ELSMERE/#S AFTER BOONE CO
EDG#02	B107	MERTEN DRIVE	ONLY	3014 &	3021	KENT#2	CITY OF EDGEWOOD
ERL#11	B125	MESA DRIVE		1204	1254	KENT#2	CITY OF ERLANGER
ERL#10	C141	MISTY CREEK DRIVE		3374	3530	KENT#2	CITY OF ERLANGER
ERL#10	C141	MISTY WOOD CIRCLE		5	10	KENT#2	CITY OF ERLANGER
IND#01	B115	MONOCACY COURT		1238	1251	KENT#2	CITY OF INDEPENDENCE
IND#09	B136	MOONLIGHT WAY		4926	4979	KENT#2	COUNTY
IND#03	B117	MT ZION ROAD	EVEN	862	1020	KENT#2	CITY OF INDEPENDENCE
IND#01	B115	MUNSFORD COURT		1242	1251	KENT#2	CITY OF INDEPENDENCE
IND#01	B115	MUSKET CIRCLE		10414	10443	KENT#2	CITY OF INDEPENDENCE
ERL#12	B135	NARROWS ROAD	EVEN	3912	3920	KENT#2	CITY OF ERLANGER
ERL#11	B125	NARROWS ROAD	EVEN	4008	4100	KENT#2	CITY OF ERLANGER
ERL#11	B125	NARROWS ROAD	ODD	3901	3953	KENT#2	CITY OF ERLANGER
ERL#13	B138	NARROWS ROAD	ODD	4003	4067	KENT#2	CITY OF ERLANGER
ERL#12	B135	NARROWS ROAD		3781	3867	KENT#2	CITY OF ERLANGER
IND#02	B116	NELISH COURT		2104	2120	KENT#2	CITY OF INDEPENDENCE
ERL#11	B125	NELSON ROAD		611	830	KENT#2	CITY OF ERLANGER
IND#04	B118	NEPTUNE DRIVE		5665	5682	KENT#2	CITY OF INDEPENDENCE
ELS#03	C105	NEW BUFFINGTON ROAD	ONLY	7080		KENT#2	COUNTY
ELS#03	C105	NEW BUFFINGTON ROAD	ONLY	7110		KENT#2	CITY OF ELSMERE
ELS#05	C139	NEW BUFFINGTON ROAD		4029	4044	KENT#2	CITY OF ELSMERE
ELS#03	C105	NEW BUFFINGTON ROAD		7120	7130	KENT#2	COUNTY
IND#09	B136	NICOLE DRIVE		20	97	KENT#2	CITY OF INDEPENDENCE
IND#02	B116	NOBLE COURT		5131	5155	KENT#2	CITY OF INDEPENDENCE

ERL#12	B135	NORTHWAY DRIVE	
EDG#02	B107	OAK RIDGE DRIVE	
IND#03	B117	OAKGROVE COURT	
IND#03	B117	OAKWOOD COURT	
IND#01	B115	OLD BRISTOW ROAD	EVEN
IND#09	B136	OLD FOWLER CREEK ROAD	
ERL#13	B138	OLD MADISON PIKE	EVEN
ERL#13	B138	OLD MADISON PIKE	
ELS#05	C139	ONEIDA TRL	
IND#09	B136	OPEN MEADOW DRIVE	
ERL#01	C107	OXFORD COURT	
ERL#13	B138	PARKPLACE DRIVE	
ERL#11	B125	PARKRIDGE COURT	
IND#08	B134	PATHFINDER COURT	
IND#02	B116	PATRIOT WAY	
IND#05	B131	PEARL DRIVE	EVEN
IND#04	B118	PEARL DRIVE	ODD
IND#09	B136	PELLY ROAD	EVEN
IND#09	B136	PELLY ROAD	EVEN
IND#09	B136	PELLY ROAD	EVEN
IND#02	B116	PELLY ROAD	ODD
IND#02	B116	PELLY ROAD	ONLY
IND#02	B116	PELLY ROAD	ONLY
IND#02	B116	PELLY ROAD	ONLY
IND#02	B116	PELLY ROAD	ONLY
IND#02	B116	PELLY ROAD	ONLY
IND#02	B116	PELLY ROAD	
IND#02	B116	PELLY ROAD	
IND#02	B116	PELLY ROAD	
IND#02	B116	PELLY ROAD	
IND#01	B115	PETERSBURG COURT	
IND#01	B115	PIONEER DRIVE	
ERL#13	B138	PIPERIDGE WAY	
ERL#13	B138	PLEASURE ISLE DRIVE	
ELS#05	C139	PLYMOUTH LANE	
IND#08	B134	POINTER COURT	

3318	3394	KENT#2	CITY OF ERLANGER
517	620	KENT#2	CITY OF EDGEWOOD
1053	1070	KENT#2	CITY OF INDEPENDENCE
1048	1064	KENT#2	CITY OF INDEPENDENCE
526	580	KENT#2	CITY OF INDEPENDENCE
2050	2094	KENT#2	COUNTY
3932	4022	KENT#2	COUNTY
3904	3922	KENT#2	COUNTY
123	193	KENT#2	CITY OF ELSMERE
4807	5025	KENT#2	COUNTY
3600	3660	KENT#2	CITY OF ERLANGER
3904	3996	KENT#2	CITY OF ERLANGER
3924	3940	KENT#2	CITY OF ERLANGER
3903	3920	KENT#2	CITY OF INDEPENDENCE
2005	2117	KENT#2	CITY OF INDEPENDENCE
908	918	KENT#2	CITY OF INDEPENDENCE
907	919	KENT#2	CITY OF INDEPENDENCE
102	120	KENT#2	COUNTY
124	166	KENT#2	COUNTY
172	240	KENT#2	CITY OF INDEPENDENCE
157	221	KENT#2	CITY OF INDEPENDENCE
103		KENT#2	COUNTY
121		KENT#2	CITY OF INDEPENDENCE
135		KENT#2	COUNTY
20		KENT#2	COUNTY
39		KENT#2	CITY OF INDEPENDENCE
65		KENT#2	CITY OF INDEPENDENCE
23	25	KENT#2	CITY OF INDEPENDENCE
29	36	KENT#2	COUNTY
40	58	KENT#2	COUNTY
68	101	KENT#2	COUNTY
10334	10363	KENT#2	CITY OF INDEPENDENCE
5250	5270	KENT#2	CITY OF INDEPENDENCE
3920	3960	KENT#2	CITY OF ERLANGER
305	400	KENT#2	CITY OF ERLANGER
2	65	KENT#2	CITY OF ELSMERE
4002	4016	KENT#2	CITY OF INDEPENDENCE

ERL#11	B125	PONDHILL COURT		3924	3940	KENT#2	CITY OF ERLANGER
ERL#13	B138	PONDVIEW LANE		3772	3793	KENT#2	CITY OF ERLANGER
IND#04	B118	POTOMAC COURT		9871	9898	KENT#2	CITY OF INDEPENDENCE
IND#03	B117	POTTER LANE		1981	2001	KENT#2	CITY OF INDEPENDENCE
IND#01	B115	POWDERHORN COURT		1157	1162	KENT#2	CITY OF INDEPENDENCE
ELS#05	C139	POWER LINE DRIVE		6791	6840	KENT#2	CITY OF ELSMERE
IND#09	B136	PRITCHARD LANE		4900	4990	KENT#2	CITY OF INDEPENDENCE
IND#09	B136	PUMPKIN PATCH WAY		4925	4988	KENT#2	COUNTY
ERL#12	B135	RAYMONDE LANE		3784	3842	KENT#2	CITY OF ERLANGER
IND#04	B118	RELIANCE COURT		1241	1280	KENT#2	CITY OF INDEPENDENCE
IND#09	B136	RICHARDSON ROAD	EVEN	3400	3490	KENT#2	CITY OF INDEPENDENCE
IND#05	B131	RICHARDSON ROAD	EVEN	3506	3874	KENT#2	CITY OF INDEPENDENCE
IND#05	B131	RICHARDSON ROAD	EVEN	4110	4150	KENT#2	CITY OF INDEPENDENCE
IND#03	B117	RICHARDSON ROAD	EVEN	4224	4240	KENT#2	CITY OF INDEPENDENCE
ERL#13	B138	RICHARDSON ROAD	ODD	3385	3587	KENT#2	CITY OF ERLANGER
ERL#11	B125	RICHARDSON ROAD	ODD	3841	3869	KENT#2	CITY OF ERLANGER/INDEPENDENCE MAIL ADD
IND#08	B134	RICHARDSON ROAD	ODD	4115	4243	KENT#2	CITY OF INDEPENDENCE
IND#05	B131	RICHARDSON ROAD		3876	4102	KENT#2	CITY OF INDEPENDENCE
IND#08	B134	RICHARDSON ROAD		4272	4310	KENT#2	CITY OF INDEPENDENCE
IND#05	B131	RIDGEVIEW DRIVE		406	480	KENT#2	CITY OF INDEPENDENCE/ERLANGER MAIL ADD
ERL#11	B125	RIDGEWOOD DRIVE	EVEN	100	114	KENT#2	CITY OF ERLANGER
ERL#12	B135	RIDGEWOOD DRIVE	ODD	99	117	KENT#2	CITY OF ERLANGER
ERL#11	B125	RIDGEWOOD DRIVE		3421	3505	KENT#2	CITY OF ERLANGER
ERL#13	B138	ROBBY COURT		3950	3971	KENT#2	CITY OF ERLANGER
IND#09	B136	ROMAN WAY		84	113	KENT#2	CITY OF INDEPENDENCE
ERL#11	B125	RUDOLPH WAY		795	811	KENT#2	CITY OF ERLANGER
IND#09	B136	SADDLERIDGE COURT		4851	4883	KENT#2	CITY OF INDEPENDENCE
ERL#10	C141	SAGEBRUSH LANE		1	73	KENT#2	CITY OF ERLANGER
ELS#03	C105	SANDERS DRIVE		43	129	KENT#2	CITY OF ELSMERE
IND#04	B118	SATURN DRIVE		5631	5678	KENT#2	CITY OF INDEPENDENCE
IND#01	B115	SAVANNAH COURT		10316	10324	KENT#2	CITY OF INDEPENDENCE
IND#09	B136	SCENIC RIDGE DRIVE	ONLY	4929 &	4939	KENT#2	COUNTY
IND#09	B136	SCENIC RIDGE DRIVE	ONLY	4929-A		KENT#2	CITY OF INDEPENDENCE
IND#09	B136	SCENIC RIDGE DRIVE		3999	4920	KENT#2	CITY OF INDEPENDENCE
IND#09	B136	SCENIC RIDGE DRIVE		4949	4959	KENT#2	CITY OF INDEPENDENCE

ELS#05	C139	SENECA TRL		138	167	KENT#2	CITY OF ELSMERE
ERL#12	B135	SHADES LANE		3858	3879	KENT#2	CITY OF ERLANGER
IND#01	B115	SHARPSBURG DRIVE		10335	10438	KENT#2	CITY OF INDEPENDENCE
IND#04	B118	SHELTON STREET		9720	9752	KENT#2	CITY OF INDEPENDENCE
IND#01	B115	SHENANDOAH COURT		1336	1416	KENT#2	CITY OF INDEPENDENCE
IND#01	B115	SHERATON COURT		10318	10346	KENT#2	CITY OF INDEPENDENCE
ERL#13	B138	SHERBOURNE DRIVE		3906	4093	KENT#2	CITY OF ERLANGER/INDEPENDENCE MAIL ADD
IND#09	B136	SHERWOOD DRIVE		16	97	KENT#2	CITY OF INDEPENDENCE
IND#01	B115	SHILOH COURT		1241	1253	KENT#2	CITY OF INDEPENDENCE
ERL#13	B138	SHIREPEAK WAY		1439	1517	KENT#2	CITY OF ERLANGER/INDEPENDENCE MAIL ADD
IND#09	B136	SIMON COURT		82	98	KENT#2	CITY OF INDEPENDENCE
ELS#05	C139	SIOUX TRL		39	197	KENT#2	CITY OF ELSMERE
ERL#13	B138	SKYE DRIVE		1455	1521	KENT#2	CITY OF ERLANGER/INDEPENDENCE MAIL ADD
IND#01	B115	SOLDIER TRL		10310	10318	KENT#2	CITY OF INDEPENDENCE
ERL#10	C141	SOUTHWAY RIDGE		3401	3874	KENT#2	CITY OR ERLANGER
ERL#13	B138	SPIRE CIRCLE		3888	3937	KENT#2	CITY OF ERLANGER
ERL#12	B135	SPRING VALLEY DRIVE	EVEN	3314	3422	KENT#2	CITY OF ERLANGER
ERL#11	B125	SPRING VALLEY DRIVE	ODD	3313	3415	KENT#2	CITY OF ERLANGER
ERL#12	B135	SPRING VALLEY DRIVE		3014	3312	KENT#2	CITY OF ERLANGER
IND#04	B118	SPRUCEHILL LANE		1079	1096	KENT#2	CITY OF INDEPENDENCE
ERL#10	C141	STARBOARD LANE		3382	3408	KENT#2	CITY OF ERLANGER
IND#09	B136	STARLIGHT LANE		2106	2138	KENT#2	COUNTY
IND#05	B131	STERLING DRIVE		360	396	KENT#2	CITY OF INDEPENDENCE/ERLANGER MAIL ADD
ERL#01	C107	STEVENSON ROAD	ODD	901	903	KENT#2	CITY OF ERLANGER
ERL#01	C107	STEVENSON ROAD		905	1040	KENT#2	CITY OF ERLANGER
IND#03	B117	STILLMEADOW LANE		933	965	KENT#2	CITY OF INDEPENDENCE
IND#01	B115	STONEMAN LANE		1176	1206	KENT#2	CITY OF INDEPENDENCE
IND#01	B115	STONEWALL COURT		10296	10328	KENT#2	CITY OF INDEPENDENCE
IND#01	B115	STONEWALLRIDGE DRIVE		1094	1146	KENT#2	CITY OF INDEPENDENCE
ERL#10	C141	STONEWOOD DRIVE	ONLY	3343-A, 3353,	& 3356	KENT#2	CITY OF ERLANGER
IND#09	B136	STRAW FLOWER COURT		2028	2041	KENT#2	COUNTY
ERL#11	B125	SUMMERWOOD COURT		4039	4056	KENT#2	CITY OF ERLANGER
ERL#13	B138	SUMMITRIDGE LANE		905	933	KENT#2	CITY OF ERLANGER
IND#09	B136	SUNDANCE DRIVE		4925	4967	KENT#2	COUNTY
IND#01	B115	SUPREME COURT		8970	8991	KENT#2	CITY OF INDEPENDENCE
ERL#12	B135	SURREY PLACE	ONLY	3		KENT#2	CITY OF ERLANGER
EDG#02	B107	SUTTER DRIVE		534	564	KENT#2	CITY OF EDGEWOOD
IND#09	B136	SYLVAN DRIVE		16	134	KENT#2	CITY OF INDEPENDENCE
IND#04	B118	TALLTREE WAY	ONLY	1043		KENT#2	CITY OF INDEPENDENCE
ERL#12	B135	TALLWOOD CIRCLE		3318	3346	KENT#2	CITY OF ERLANGER

ERL#13	B138	THEODORE PLACE		1335	1370	KENT#2	CITY OF ERLANGER
IND#05	B131	THOMAS DRIVE		3933	4022	KENT#2	CITY OF INDEPENDENCE/ERLANGER MAIL ADD
ERL#13	B138	THORNTREE DRIVE		1304	1325	KENT#2	CITY OF ERLANGER
IND#03	B117	TIMBER LANE		728	800	KENT#2	CITY OF INDEPENDENCE
ELS#03	C105	TOLLBRIDGE COURT		7700	7707	KENT#2	CITY OF ELSMERE/FLORENCE MAIL ADD
ELS#03	C105	TOLLGATE COURT		7600	7607	KENT#2	CITY OF ELSMERE/FLORENCE MAIL ADD
IND#03	B117	TOTTEN LANE		314	368	KENT#2	CITY OF INDEPENDENCE
ERL#12	B135	TRACY JEAN LANE		3864	3873	KENT#2	CITY OF ERLANGER
IND#08	B134	TRAPPERS COURT		3901	3924	KENT#2	CITY OF INDEPENDENCE/FLORENCE MAIL ADD
EDG#02	B107	TREETOP WAY		3050	3071	KENT#2	CITY OF EDGEWOOD
IND#01	B115	TRENT COURT		10335	10343	KENT#2	CITY OF INDEPENDENCE
IND#04	B118	TRENTON COURT		1281	1290	KENT#2	CITY OF INDEPENDENCE
IND#01	B115	TROOPERS XING		1098	1250	KENT#2	CITY OF INDEPENDENCE
ERL#01	C107	TURKEYFOOT ROAD	EVEN	3410	3602	KENT#2	CITY OF ERLANGER
ELS#05	C139	TURKEYFOOT ROAD	EVEN	3634	3902	KENT#2	CITY OF ELSMERE
IND#08	B134	TURKEYFOOT ROAD	EVEN	3950	4042	KENT#2	CITY OF INDEPENDENCE
ERL#10	C141	TURKEYFOOT ROAD	ODD	3433	3443	KENT#2	CITY OF ERLANGER
ERL#10	C141	TURKEYFOOT ROAD	ODD	3445	3453	KENT#2	CITY OF ERLANGER
ERL#10	C141	TURKEYFOOT ROAD	ODD	3501	3701	KENT#2	CITY OF ERLANGER
IND#05	B131	TURKEYFOOT ROAD	ODD	3871	4053	KENT#2	CITY OF INDEPENDENCE
ERL#10	C141	TURKEYFOOT ROAD	ONLY	3459		KENT#2	CITY OF ERLANGER
ERL#10	C141	TURKEYFOOT ROAD	ONLY	3463		KENT#2	COUNTY
ERL#10	C141	TURKEYFOOT ROAD	ONLY	415		KENT#2	CITY OF ERLANGER
ERL#11	B125	TURKEYFOOT ROAD		3865	3867	KENT#2	CITY OF ERLANGER
ERL#13	B138	TWINRIDGE WAY		1463	1556	KENT#2	CITY OF ERLANGER
IND#04	B118	TYLER COURT		1145	1177	KENT#2	CITY OF INDEPENDENCE
IND#01	B115	UPTON DRIVE		522	555	KENT#2	CITY OF INDEPENDENCE
ERL#13	B138	VALLEYLAKE COURT		902	912	KENT#2	CITY OF ERLANGER
ERL#11	B125	VALLEYWOOD COURT		100	110	KENT#2	CITY OF ERLANGER
IND#01	B115	VICKSBURG LANE		10333	10415	KENT#2	CITY OF INDEPENDENCE
IND#04	B118	VICTORY LANE		1249	1314	KENT#2	CITY OF INDEPENDENCE
EDG#02	B107	VILLAGE DRIVE	ODD	537	567	KENT#2	CITY OF EDGEWOOD
EDG#02	B107	VILLAGE DRIVE	ONLY	566		KENT#2	CITY OF EDGEWOOD
EDG#02	B107	VINCENT COURT		3030	3045	KENT#2	CITY OF EDGEWOOD
ERL#12	B135	VIOLA LANE		1234	1279	KENT#2	CITY OF ERLANGER
EDG#02	B107	WARREN AVENUE	EVEN	1900	1960	KENT#2	CITY OF EDGEWOOD
ERL#13	B138	WARREN AVENUE		1967	1987	KENT#2	COUNTY/COVINGTON MAIL ADD
ERL#13	B138	WATERPOINT LANE		902	930	KENT#2	CITY OR ERLANGER
ERL#13	B138	WATERVIEW LANE	ODD	905	941	KENT#2	CITY OF ERLANGER
IND#09	B136	WAYMAN DRIVE		11	110	KENT#2	CITY OF INDEPENDENCE

IND#01	B115	WEBSTER ROAD	ODD	251	261	KENT#2	CITY OF INDEPENDENCE
IND#04	B118	WEBSTER ROAD	ONLY	270		KENT#2	CITY OF INDEPENDENCE
IND#04	B118	WEBSTER ROAD		270	639	KENT#2	CITY OF INDEPENDENCE
IND#05	B131	WEBSTER ROAD		4785	5043	KENT#2	CITY OF INDEPENDENCE
IND#05	B131	WEDGEWOOD DRIVE	EVEN	934	1062	KENT#2	CITY OF INDEPENDENCE
IND#04	B118	WEDGEWOOD DRIVE	ODD	935	1049	KENT#2	CITY OF INDEPENDENCE
ERL#10	C141	WESTWOOD DRIVE		1	40	KENT#2	CITY OF ERLANGER
ERL#13	B138	WHITAKER AVENUE		1978	1983	KENT#2	COUNTY/COVINGTON MAIL ADD
ERL#13	B138	WHITECLIFF WAY		3903	3947	KENT#2	CITY OF ERLANGER
ERL#13	B138	WHITETAIL CIRCLE		1312	1321	KENT#2	CITY OF ERLANGER
IND#03	B117	WILDWOOD DRIVE		4800	4831	KENT#2	CITY OF INDEPENDENCE
EDG#02	B107	WILLOW BROOK LANE		610	636	KENT#2	CITY OF EDGEWOOD
ERL#13	B138	WINBOURNE COURT		815	847	KENT#2	CITY OF ERLANGER
ERL#13	B138	WINDFIELD LANE		3970	4018	KENT#2	CITY OF ERLANGER
ELS#03	C105	WOODBIDGE COURT		7629	7637	KENT#2	CITY OF ELSMERE
ERL#11	B125	WOODCHASE DRIVE		3907	4081	KENT#2	CITY OF ERLANGER
IND#03	B117	WOODCREST DRIVE		2000	2031	KENT#2	CITY OF INDEPENDENCE
IND#09	B136	WOODDALE DRIVE		5086	5113	KENT#2	CITY OF INDEPENDENCE
IND#01	B115	WOODFORD COURT		1256	1300	KENT#2	CITY OF INDEPENDENCE
ERL#11	B125	WOODGATE COURT		3909	3951	KENT#2	CITY OF ERLANGER
IND#03	B117	WOODKNOLL DRIVE		1	9	KENT#2	CITY OF INDEPENDENCE
ERL#01	C107	WOODLYN HILLS DRIVE		3322	3396	KENT#2	CITY OF ERLANGER
IND#03	B117	WOODMEADOW DRIVE		1999	2013	KENT#2	CITY OF INDEPENDENCE
ERL#13	B138	WOODSEdge DRIVE		921	971	KENT#2	CITY OF ERLANGER
IND#03	B117	WOODTOP COURT		14	16	KENT#2	CITY OF INDEPENDENCE
IND#08	B134	WYNNBROOK DRIVE		3920	3970	KENT#2	CITY OF INDEPENDENCE/FLORENCE MAIL ADD
IND#09	B136	YALE AVENUE		1942	1970	KENT#2	CITY OF INDEPENDENCE
ERL#12	B135	ZORA LANE		3823	3844	KENT#2	CITY OF ERLANGER
EDG#03	B108	ABBOTSBURY PLACE		773	786	KENT#3	CITY OF EDGEWOOD
TM#03	A138	ALLEN COURT		707	711	KENT#3	CITY OF TAYLOR MILL
COV#44	A135	AMBRATO WAY		2345	2441	KENT#3	CITY OF COVINGTON
EDG#01	B106	AMELIA DRIVE		2943	2959	KENT#3	CITY OF EDGEWOOD
TM#03	A138	ARROWWOOD CIRCLE		691	700	KENT#3	CITY OF TAYLOR MILL
EDG#03	B108	ASHFIELD COURT		794	818	KENT#3	CITY OF EDGEWOOD
EDG#01	B106	ASHLEY DRIVE	ONLY	3031		KENT#3	CITY OF EDGEWOOD
EDG#06	B111	BALSAM COURT	EVEN	3054	3084	KENT#3	CITY OF EDGEWOOD
EDG#05	B110	BALSAM COURT	ODD	3055	3085	KENT#3	CITY OF EDGEWOOD
EDG#05	B110	BALSAM COURT		3086	3135	KENT#3	CITY OF EDGEWOOD
EDG#01	B106	BARNWOOD DRIVE		100	196	KENT#3	CITY OF EDGEWOOD
EDG#03	B108	BARONS COVE DRIVE		3018	3088	KENT#3	CITY OF EDGEWOOD

TM#03	A138	BAYBERRY COURT		5420	5445	KENT#3	CITY OF TAYLOR MILL
TM#03	A138	BAYVIEW DRIVE		5311	5361	KENT#3	CITY OF TAYLOR MILL
COV#43	A131	BEAVER COURT		158	193	KENT#3	CITY OF COVINGTON
EDG#04	B109	BECKRIDGE DRIVE		503	552	KENT#3	CITY OF EDGEWOOD
EDG#03	B108	BECKY LANE		760	775	KENT#3	CITY OF EDGEWOOD
EDG#01	B106	BEECH DRIVE		2	113	KENT#3	CITY OF EDGEWOOD
TM#01	A136	BEECH DRIVE		744	759	KENT#3	CITY OF TAYLOR MILL
EDG#03	B108	BELLE MEADE LANE		3000	3049	KENT#3	CITY OF EDGEWOOD
EDG#06	B111	BELLFLOWER COURT		3034	3053	KENT#3	CITY OF EDGEWOOD
EDG#07	B112	BERNARD DRIVE		3004	3141	KENT#3	CITY OF EDGEWOOD
EDG#03	B108	BETH COURT		3027	3039	KENT#3	CITY OF EDGEWOOD
EDG#05	B110	BLACK OAK COURT		432	434	KENT#3	CITY OF EDGEWOOD
TM#02	A137	BLACKSTONE COURT		6183	6222	KENT#3	CITY OF TAYLOR MILL
EDG#07	B112	BLUE JAY DRIVE		3330	3353	KENT#3	CITY OF EDGEWOOD
COV#44	A135	BLUE RIDGE DRIVE		9144	9195	KENT#3	CITY OF COVINGTON
EDG#05	B110	BLUEBELL LANE		529	530	KENT#3	CITY OF EDGEWOOD
COV#43	A131	BLUFFSIDE DRIVE		1	151	KENT#3	CITY OF COVINGTON
EDG#07	B112	BOB WHITE COURT		1206	1218	KENT#3	CITY OF EDGEWOOD
TM#02	A137	BONNIE DRIVE		714	750	KENT#3	CITY OF TAYLOR MILL
COV#44	A135	BOOTS DRIVE		9104	9113	KENT#3	CITY OF COVINGTON
EDG#03	B108	BRADDOCK COURT		568	665	KENT#3	CITY OF EDGEWOOD
EDG#05	B110	BURR OAK COURT		423	429	KENT#3	CITY OF EDGEWOOD
TM#01	A136	BUTTERCUP COURT		761	781	KENT#3	CITY OF TAYLOR MILL
COV#44	A135	CAMELLIA COURT		2462	2513	KENT#3	CITY OF COVINGTON
EDG#07	B112	CANARY COURT		1	8	KENT#3	CITY OF EDGEWOOD
COV#43	A131	CANEY COURT		37	50	KENT#3	CITY OF COVINGTON
EDG#03	B108	CANTERBURY LANE		644	699	KENT#3	CITY OF EDGEWOOD
TM#01	A136	CARDINAL DRIVE		632	655	KENT#3	CITY OF TAYLOR MILL
EDG#06	B111	CARIMEL RIDGE DRIVE		345	362	KENT#3	CITY OF EDGEWOOD
EDG#06	B111	CARL COURT		3300	3312	KENT#3	CITY OF EDGEWOOD
TM#02	A137	CAROL DRIVE		709	757	KENT#3	CITY OF TAYLOR MILL
EDG#06	B111	CATHERINE DRIVE		3005	3021	KENT#3	CITY OF EDGEWOOD
EDG#05	B110	CHARTER OAK ROAD	EVEN	3004	3260	KENT#3	CITY OF EDGEWOOD
EDG#04	B109	CHARTER OAK ROAD	ODD	3007	3241	KENT#3	CITY OF EDGEWOOD
EDG#07	B112	CHICKADEE COURT		1206	1217	KENT#3	CITY OF EDGEWOOD
COV#44	A135	CLEAR BROOK LANE		9116	9144	KENT#3	CITY OF COVINGTON
TM#03	A138	COACHWAY COURT		689	737	KENT#3	CITY OF TAYLOR MILL
TM#03	A138	COLONIAL DRIVE		689	691	KENT#3	CITY OF TAYLOR MILL
EDG#07	B112	COLONY COURT (NORTH)		3246	3249	KENT#3	CITY OF EDGEWOOD
EDG#07	B112	COLONY DRIVE		213	243	KENT#3	CITY OF EDGEWOOD

EDG#04	B109	COLUMBINE COURT		555	588	KENT#3	CITY OF EDGEWOOD
COV#43	A131	COONS BRANCH ROAD		294	301	KENT#3	CITY OF COVINGTON
TM#03	A138	COTTON MILL COURT		5248	5256	KENT#3	CITY OF TAYLOR MILL
COV#43	A131	COYOTE COURT	EVEN	162	170	KENT#3	CITY OF COVINGTON
TM#01	A136	CRAWFORD DRIVE		674	680	KENT#3	CITY OF TAYLOR MILL
TM#02	A137	CREEKRIDGE COURT		5444	5468	KENT#3	CITY OF TAYLOR MILL
EDG#07	B112	CREEKWOOD DRIVE		297	341	KENT#3	CITY OF EDGEWOOD
TM#03	A138	CROCUS LANE		751	861	KENT#3	CITY OF TAYLOR MILL
COV#43	A131	CRYSTAL LAKE DRIVE		1	125	KENT#3	CITY OF COVINGTON/ZIP 41017
TM#03	A138	DAFFODIL LANE		740	765	KENT#3	CITY OF TAYLOR MILL
EDG#04	B109	DAVID COURT		3150	3157	KENT#3	CITY OF EDGEWOOD
TM#03	A138	DAYBREAK COURT		5428	5441	KENT#3	CITY OF TAYLOR MILL
EDG#05	B110	DAYFLOWER COURT		406	426	KENT#3	CITY OF EDGEWOOD
EDG#01	B106	DIXIE HIGHWAY	ODD	2957	2971	KENT#3	CITY OF EDGEWOOD
EDG#01	B106	DIXIE HIGHWAY	ODD	3039	3041	KENT#3	CITY OF EDGEWOOD
EDG#01	B106	DIXIE HIGHWAY		3001	3023	KENT#3	CITY OF EDGEWOOD
EDG#03	B108	DRIFTWOOD COURT		3031	3040	KENT#3	CITY OF EDGEWOOD
EDG#05	B110	DUDLEY ROAD	EVEN	410	424	KENT#3	CITY OF EDGEWOOD
EDG#05	B110	DUDLEY ROAD	EVEN	500	546	KENT#3	CITY OF EDGEWOOD
EDG#07	B112	DUDLEY ROAD	ODD	207	339	KENT#3	CITY OF EDGEWOOD
EDG#06	B111	DUDLEY ROAD	ODD	401	415	KENT#3	CITY OF EDGEWOOD
EDG#04	B109	DUDLEY ROAD	ODD	505	531	KENT#3	CITY OF EDGEWOOD
EDG#01	B106	DUDLEY ROAD		20	63	KENT#3	CITY OF EDGEWOOD
EDG#06	B111	DUDLEY ROAD		340	381	KENT#3	CITY OF EDGEWOOD
EDG#05	B110	DUDLEY ROAD		428	445	KENT#3	CITY OF EDGEWOOD
EDG#03	B108	DUDLEY ROAD		624	998	KENT#3	CITY OF EDGEWOOD
EDG#01	B106	DUDLEY ROAD		67	140	KENT#3	CITY OF EDGEWOOD
EDG#01	B106	EAST WILDROSE DRIVE		2943	2959	KENT#3	CITY OF EDGEWOOD
EDG#06	B111	EDGE MAR DRIVE		3002	3126	KENT#3	CITY OF EDGEWOOD
EDG#03	B108	EDGEMOUNT COURT		788	791	KENT#3	CITY OF EDGEWOOD
EDG#01	B106	EDGEWOOD ROAD		14	19	KENT#3	CITY OF EDGEWOOD
EDG#01	B106	EDGEWOOD ROAD		22	30	KENT#3	CITY OF EDGEWOOD
EDG#01	B106	EDGEWOOD ROAD		34	42	KENT#3	CITY OF EDGEWOOD
EDG#01	B106	EDGEWOOD ROAD		46	141	KENT#3	CITY OF EDGEWOOD
EDG#03	B108	EDINBURGH COURT		644	665	KENT#3	CITY OF EDGEWOOD
TM#01	A136	EGGER LANE		5083	5101	KENT#3	CITY OF TAYLOR MILL
TM#01	A136	EUREKA DRIVE		5215	5224	KENT#3	CITY OF TAYLOR MILL
COV#44	A135	EVERGREEN DRIVE		2462	2648	KENT#3	CITY OF COVINGTON
EDG#03	B108	FALLEN TREE COURT		2979	2991	KENT#3	CITY OF EDGEWOOD
EDG#03	B108	FAWNHILL DRIVE		804	920	KENT#3	CITY OF EDGEWOOD

COV#43	A131	FERNDAL COURT		11	25	KENT#3	CITY OF COVINGTON
COV#44	A135	FIREWOOD COURT		9159	9185	KENT#3	CITY OF COVINGTON
COV#44	A135	FISHING CREEK DRIVE		2599	2641	KENT#3	CITY OF COVINGTON
EDG#01	B106	FOLTZ DRIVE		2902	2950	KENT#3	CITY OF EDGEWOOD
TM#03	A138	FOREST LANE		707	742	KENT#3	CITY OF TAYLOR MILL
EDG#01	B106	FRANCIS COURT		81	84	KENT#3	CITY OF EDGEWOOD
EDG#03	B108	FRIARS LANE		3040	3098	KENT#3	CITY OF EDGEWOOD
EDG#04	B109	GARDEN VW		533	543	KENT#3	CITY OF EDGEWOOD
EDG#04	B109	GARDEN WAY		504	580	KENT#3	CITY OF EDGEWOOD
EDG#04	B109	GERHARD DRIVE		486	546	KENT#3	CITY OF EDGEWOOD
EDG#06	B111	GIL COURT		2	5	KENT#3	CITY OF EDGEWOOD
EDG#04	B109	GLEN ARBOR WAY		557	562	KENT#3	CITY OF EDGEWOOD
EDG#05	B110	GLEN OAK COURT		3123	3134	KENT#3	CITY OF EDGEWOOD
EDG#05	B110	GLENVIEW COURT		402	485	KENT#3	CITY OF EDGEWOOD
EDG#04	B109	GREENLAWN DRIVE		509	519	KENT#3	CITY OF EDGEWOOD
TM#02	A137	GREYOAKS DRIVE		6174	6219	KENT#3	CITY OF TAYLOR MILL
COV#43	A131	GRIBBLE DRIVE		2001	2250	KENT#3	CITY OF COVINGTON
COV#44	A135	HANDS PIKE	EVEN	1020	1380	KENT#3	CITY OF COVINGTON
COV#43	A131	HANDS PIKE	ODD	1057	1371	KENT#3	CITY OF COVINGTON
COV#44	A135	HAWKSRIIDGE DRIVE		9112	9315	KENT#3	CITY OF COVINGTON
TM#03	A138	HEATHERSTONE COURT		5361	5365	KENT#3	CITY OF TAYLOR MILL
TM#01	A136	HECKMAN DRIVE		812	841	KENT#3	CITY OF TAYLOR MILL
EDG#04	B109	HEMLOCK DRIVE		3281	3290	KENT#3	CITY OF EDGEWOOD
EDG#05	B110	HERGOTT DRIVE		3048	3132	KENT#3	CITY OF EDGEWOOD
COV#43	A131	HIDEAWAY DRIVE		1	55	KENT#3	CITY OF COVINGTON
TM#02	A137	HIGH RIDGE DRIVE		3181	3293	KENT#3	CITY OF TAYLOR MILL
TM#02	A137	HIGHTOP COURT		6141	6146	KENT#3	CITY OF TAYLOR MILL
EDG#05	B110	HILLVIEW COURT		3155	3168	KENT#3	CITY OF EDGEWOOD
COV#44	A135	HOLDSBRANCH ROAD	ONLY	2603		KENT#3	CITY OF COVINGTON
COV#44	A135	HOLDSBRANCH ROAD		2189	2236	KENT#3	CITY OF COVINGTON
TM#02	A137	HOLDSBRANCH ROAD		2250	2593	KENT#3	CITY OF TAYLOR MILL
TM#02	A137	HOLLY RIDGE COURT		5444	5452	KENT#3	CITY OF TAYLOR MILL
EDG#06	B111	HOMESTEAD DRIVE		2959	2991	KENT#3	CITY OF EDGEWOOD
TM#01	A136	HOMESTEAD DRIVE		5209	5223	KENT#3	CITY OF TAYLOR MILL
TM#01	A136	HONEYSUCKLE DRIVE		715	758	KENT#3	CITY OF TAYLOR MILL
COV#43	A131	HORIZON CIRCLE		1	113	KENT#3	CITY OF COVINGTON
EDG#03	B108	HORSEBRANCH ROAD	ODD	763	785	KENT#3	CITY OF EDGEWOOD
TM#02	A137	HUGHES COURT		3299	3304	KENT#3	CITY OF TAYLOR MILL
EDG#07	B112	HUMMINGBIRD COURT		101	108	KENT#3	CITY OF EDGEWOOD

TM#02	A137	HUNTERS RIDGE LANE		3201	3285	KENT#3	CITY OF TAYLOR MILL
EDG#03	B108	HURSTBORNE LANE		710	774	KENT#3	CITY OF EDGEWOOD
COV#43	A131	IDLEWOOD DRIVE		100	129	KENT#3	CITY OF COVINGTON
COV#43	A131	INDIAN CREEK DRIVE	ODD	95	141	KENT#3	CITY OF COVINGTON
COV#43	A131	INDIAN CREEK DRIVE		145	157	KENT#3	CITY OF COVINGTON
COV#43	A131	INDIAN CREEK DRIVE		65	90	KENT#3	CITY OF COVINGTON
TM#02	A137	IVY RIDGE DRIVE	ONLY	3261		KENT#3	CITY OF TAYLOR MILL
TM#03	A138	JANET DRIVE		704	759	KENT#3	CITY OF TAYLOR MILL
TM#02	A137	JEFFERSON PLACE		705	775	KENT#3	CITY OF TAYLOR MILL
EDG#06	B111	JERLOU LANE		345	373	KENT#3	CITY OF EDGEWOOD
COV#43	A131	JUAREZ CIRCLE		1	116	KENT#3	CITY OF COVINGTON
COV#44	A135	JUNIPER LANE		9108	9158	KENT#3	CITY OF COVINGTON
TM#01	A136	KEAVY DRIVE		5126	5144	KENT#3	CITY OF TAYLOR MILL
TM#01	A136	KEENEY COURT		5213	5219	KENT#3	CITY OF TAYLOR MILL
COV#44	A135	KEN DRIVE		9177	9194	KENT#3	CITY OF COVINGTON
COV#43	A131	KIDWELL LANE		4372	4412	KENT#3	CITY OF COVINGTON/FT WRIGHT MAIL ADD
EDG#03	B108	KINGSTON DRIVE		759	795	KENT#3	CITY OF EDGEWOOD
TM#03	A138	KNOLLWOOD DRIVE		802	816	KENT#3	CITY OF TAYLOR MILL
EDG#05	B110	KRUER COURT	EVEN	3250	3290	KENT#3	CITY OF EDGEWOOD
EDG#04	B109	KRUER COURT	ODD	3255	3289	KENT#3	CITY OF EDGEWOOD
TM#02	A137	LAKEWOOD DRIVE		701	786	KENT#3	CITY OF TAYLOR MILL
COV#44	A135	LANDVIEW DRIVE		2454	2509	KENT#3	CITY OF COVINGTON
COV#44	A135	LARCH COURT		2665	2685	KENT#3	CITY OF COVINGTON
EDG#06	B111	LARKSPUR COURT	EVEN	400	410	KENT#3	CITY OF EDGEWOOD
EDG#05	B110	LARKSPUR COURT		414	460	KENT#3	CITY OF EDGEWOOD
EDG#05	B110	LAUREL OAK COURT		3193	3250	KENT#3	CITY OF EDGEWOOD
EDG#07	B112	LAWRENCE DRIVE		3007	3137	KENT#3	CITY OF EDGEWOOD
EDG#06	B111	LEE LANE		3002	3023	KENT#3	CITY OF EDGEWOOD
EDG#06	B111	LEGENDS WAY	ONLY	2525		KENT#3	CITY OF EDGEWOOD
TM#01	A136	LELAND DRIVE		673	686	KENT#3	CITY OF TAYLOR MILL
EDG#04	B109	LINDSEY DRIVE	EVEN	3004	3076	KENT#3	CITY OF EDGEWOOD
EDG#04	B109	LINDSEY DRIVE		3102	3116	KENT#3	CITY OF EDGEWOOD
TM#03	A138	LONE OAK DRIVE		711	752	KENT#3	CITY OF TAYLOR MILL
TM#03	A138	LORI LANE		5555	5557	KENT#3	CITY OF TAYLOR MILL
EDG#01	B106	LYNDALE ROAD	EVEN	2	12	KENT#3	CITY OF EDGEWOOD
EDG#01	B106	LYNDALE ROAD		14	147	KENT#3	CITY OF EDGEWOOD
COV#44	A135	MADISON PIKE	ONLY	3865		KENT#3	CITY OF COVINGTON
EDG#03	B108	MADISON PIKE	ONLY	3900		KENT#3	CITY OF EDGEWOOD
COV#44	A135	MADISON PIKE	ONLY	4078		KENT#3	CITY OF COVINGTON
COV#44	A135	MADISON PIKE	ONLY	4103		KENT#3	CITY OF COVINGTON

EDG#03	B108	MADISON PIKE		3580	3610	KENT#3	CITY OF EDGEWOOD
COV#44	A135	MADISON PIKE		3931	4063	KENT#3	CITY OF COVINGTON
COV#44	A135	MADISON PIKE		4129	4147	KENT#3	CITY OF COVINGTON
COV#43	A131	MADISON PIKE.	ODD	287	289	KENT#3	CITY OF COVINGTON
COV#43	A131	MADISON PIKE.	ONLY	276, 279 &	280	KENT#3	CITY OF COVINGTON
COV#43	A131	MADISON PIKE.	ONLY	281-A		KENT#3	CITY OF COVINGTON
COV#43	A131	MADISON PIKE.	ONLY	295, 297, &	303	KENT#3	CITY OF COVINGTON
COV#43	A131	MADISON PIKE.	ONLY	303		KENT#3	CITY OF COVINGTON
COV#44	A135	MADISON PIKE.	ONLY	347		KENT#3	CITY OF COVINGTON
EDG#03	B108	MADISON PIKE.	ONLY	370		KENT#3	CITY OF EDGEWOOD
COV#43	A131	MADISON PIKE.		283	285	KENT#3	CITY OF COVINGTON
COV#43	A131	MADISON PIKE.		316	323	KENT#3	CITY OF COVINGTON
EDG#07	B112	MADONNA DRIVE	EVEN	3004	3232	KENT#3	CITY OF EDGEWOOD
EDG#06	B111	MADONNA DRIVE	ODD	3005	3249	KENT#3	CITY OF EDGEWOOD
EDG#07	B112	MADONNA DRIVE		3251	3285	KENT#3	CITY OF EDGEWOOD
TM#02	A137	MAFRED DRIVE		625	695	KENT#3	CITY OF TAYLOR MILL
EDG#06	B111	MAGNOLIA COURT	EVEN	3000	3052	KENT#3	CITY OF EDGEWOOD
EDG#05	B110	MAGNOLIA COURT	ODD	3001	3053	KENT#3	CITY OF EDGEWOOD
EDG#05	B110	MAGNOLIA COURT		3054	3092	KENT#3	CITY OF EDGEWOOD
TM#03	A138	MANOR DRIVE		644	682	KENT#3	CITY OF TAYLOR MILL
EDG#01	B106	MAPLE LANE		2949	2957	KENT#3	CITY OF EDGEWOOD
TM#02	A137	MAPLE RIDGE DRIVE		6157	6223	KENT#3	CITY OF TAYLOR MILL
EDG#06	B111	MARIE LANE		345	386	KENT#3	CITY OF EDGEWOOD
EDG#06	B111	MARMIL CIRCLE		345	376	KENT#3	CITY OF EDGEWOOD
EDG#01	B106	MARTHA COURT	ONLY	5		KENT#3	CITY OF EDGEWOOD
COV#43	A131	MARY LAIDLEY ROAD		1004	1021	KENT#3	CITY OF COVINGTON
EDG#04	B109	MARYWOOD COURT		508	516	KENT#3	CITY OF EDGEWOOD
TM#01	A136	MASON ROAD (SOUTH)		641	651	KENT#3	CITY OF TAYLOR MILL
TM#02	A137	McCOWAN DRIVE		3146	3308	KENT#3	CITY OF TAYLOR MILL
COV#43	A131	MEADOW HILL DRIVE		3	153	KENT#3	CITY OF COVINGTON
TM#01	A136	MEADOW LANE		661	696	KENT#3	CITY OF TAYLOR MILL
EDG#07	B112	MEADOWLARK DRIVE		3401	3513	KENT#3	CITY OF EDGEWOOD
EDG#04	B109	METCALFE DRIVE		502	544	KENT#3	CITY OF EDGEWOOD
EDG#04	B109	MICHAEL COURT		1	4	KENT#3	CITY OF EDGEWOOD
TM#03	A138	MILL VALLEY DRIVE		711	749	KENT#3	CITY OF TAYLOR MILL
TM#03	A138	MILLSTONE COURT		5340	5375	KENT#3	CITY OF TAYLOR MILL
TM#01	A136	MILLSTREAM DRIVE		730	789	KENT#3	CITY OF TAYLOR MILL
COV#44	A135	MISTY LANE		4125	4133	KENT#3	CITY OF COVINGTON
EDG#07	B112	MOCKINGBIRD COURT		1201	1215	KENT#3	CITY OF EDGEWOOD/ERLANGER MAIL ADD
TM#02	A137	MORNING GLORY DRIVE		733	782	KENT#3	CITY OF TAYLOR MILL

COV#44	A135	NEEDHAM DRIVE		2300	2365	KENT#3	CITY OF COVINGTON
EDG#07	B112	NEW ORLEANS COURT		3257	3264	KENT#3	CITY OF EDGEWOOD
EDG#07	B112	NEW ORLEANS DRIVE		3246	3284	KENT#3	CITY OF EDGEWOOD
EDG#07	B112	NORTH COLONY COURT		3246	3249	KENT#3	CITY OF EDGEWOOD
EDG#07	B112	NORTH COLONY DRIVE		204	258	KENT#3	CITY OF EDGEWOOD
EDG#01	B106	NORTH WILDROSE DRIVE		18	32	KENT#3	CITY OF EDGEWOOD
TM#01	A136	OAKLAND DRIVE		709	744	KENT#3	CITY OF TAYLOR MILL
EDG#03	B108	OAKMOUNT COURT		820	824	KENT#3	CITY OF EDGEWOOD
COV#44	A135	OLD MADISON PIKE	ODD	3927	4095	KENT#3	CITY OF COVINGTON
COV#44	A135	OLD MADISON PIKE	ONLY	3773		KENT#3	CITY OF COVINGTON
EDG#03	B108	OLD MADISON PIKE	ONLY	3900		KENT#3	CITY OF EDGEWOOD
COV#44	A135	OLD MADISON PIKE	ONLY	4096		KENT#3	CITY OF COVINGTON
TM#02	A137	OLD TAYLOR MILL ROAD		5002	5455	KENT#3	CITY OF TAYLOR MILL
EDG#07	B112	ORIOLE COURT		1206	1215	KENT#3	CITY OF EDGEWOOD
COV#43	A131	OTTER COURT		66	86	KENT#3	CITY OF COVINGTON
COV#43	A131	OTTER DRIVE		6	50	KENT#3	CITY OF COVINGTON
EDG#03	B108	PARKDALE COURT		3042	3052	KENT#3	CITY OF EDGEWOOD
TM#02	A137	PARKLAND COURT		6178	6197	KENT#3	CITY OF TAYLOR MILL
EDG#03	B108	PINEHURST DRIVE	ODD	847	849	KENT#3	CITY OF EDGEWOOD
EDG#03	B108	PINEHURST DRIVE	ONLY	801	839	KENT#3	CITY OF EDGEWOOD
COV#43	A131	PITMAN COURT		65	95	KENT#3	CITY OF COVINGTON
TM#03	A138	PLEASANT HILL ROAD		5556 &	5560	KENT#3	CITY OF TAYLOR MILL
EDG#05	B110	POINSETTIA COURT		3028	3060	KENT#3	CITY OF EDGEWOOD
EDG#07	B112	POKE AWAY LANE		3226	3227	KENT#3	CITY OF EDGEWOOD
EDG#03	B108	PRESTWICKE DRIVE	ONLY	999-A		KENT#3	CITY OF EDGEWOOD
EDG#03	B108	PRESTWICKE DRIVE		3022	3084	KENT#3	CITY OF EDGEWOOD
TM#01	A136	RED BUD DRIVE		701	725	KENT#3	CITY OF TAYLOR MILL
EDG#05	B110	RED OAK COURT		3201	3205	KENT#3	CITY OF EDGEWOOD
EDG#07	B112	REDBIRD COURT		101	107	KENT#3	CITY OF EDGEWOOD
TM#01	A136	RIDGE ROAD		673	686	KENT#3	CITY OF TAYLOR MILL
COV#44	A135	RIDGECREST LANE		2636	2734	KENT#3	CITY OF COVINGTON
COV#44	A135	RIDGEPORT DRIVE		1	11	KENT#3	CITY OF COVINGTON
TM#02	A137	RIDGESIDE COURT		6141	6146	KENT#3	CITY OF TAYLOR MILL
EDG#04	B109	RIDGETOP WAY		3200	3330	KENT#3	CITY OF EDGEWOOD
TM#03	A138	RIDGEWAY DRIVE		646	694	KENT#3	CITY OF TAYLOR MILL
COV#43	A131	RISING SUN CIRCLE		100	115	KENT#3	CITY OF COVINGTON
TM#02	A137	ROBERTSON ROAD		820	1081	KENT#3	CITY OF TAYLOR MILL
TM#03	A138	ROCKDALE COURT		801	817	KENT#3	CITY OF TAYLOR MILL
COV#44	A135	ROCKWOOD DRIVE		5400	5425	KENT#3	CITY OF COVINGTON
COV#44	A135	ROLLING HILLS DRIVE		2009	2509	KENT#3	CITY OF COVINGTON

TM#01	A136	ROSELAWN DRIVE		5209	5266	KENT#3	CITY OF TAYLOR MILL
TM#03	A138	ROSEWOOD DRIVE		710	720	KENT#3	CITY OF TAYLOR MILL
EDG#06	B111	ROUND HILL COURT	EVEN ODD	3019	3048	KENT#3	CITY OF EDGEWOOD
EDG#05	B110	ROYAL OAK COURT		3201	3216	KENT#3	CITY OF EDGEWOOD
EDG#06	B111	ROYAL WINDSOR DRIVE		3156	3170	KENT#3	CITY OF EDGEWOOD
EDG#05	B110	ROYAL WINDSOR DRIVE		3155	3169	KENT#3	CITY OF EDGEWOOD
EDG#06	B111	ROYAL WINDSOR DRIVE		3101	3154	KENT#3	CITY OF EDGEWOOD
TM#02	A137	RUST DRIVE		2268	2375	KENT#3	CITY OF TAYLOR MILL
TM#03	A138	SADDLEBROOK DRIVE		3500	3553	KENT#3	CITY OF TAYLOR MILL
TM#03	A138	SAGE HILL DRIVE		719	739	KENT#3	CITY OF TAYLOR MILL
EDG#03	B108	SANCTUARY COURT		1	6	KENT#3	CITY OF EDGEWOOD
EDG#05	B110	SANDALWOOD COURT		401	425	KENT#3	CITY OF EDGEWOOD
TM#01	A136	SANDMAN DRIVE		5029	5134	KENT#3	CITY OF TAYLOR MILL
TM#01	A136	SANDRA DRIVE		5206	5224	KENT#3	CITY OF TAYLOR MILL
COV#44	A135	SANDSTONE COURT		3788	3798	KENT#3	CITY OF COVINGTON
EDG#03	B108	SENTRY DRIVE		3060	3093	KENT#3	CITY OF EDGEWOOD
EDG#06	B111	SEQUOIA DRIVE		2905	2990	KENT#3	CITY OF EDGEWOOD
EDG#04	B109	SERENITY WAY		3269	3282	KENT#3	CITY OF EDGEWOOD
TM#03	A138	SHADOW HILL COURT		5361	5400	KENT#3	CITY OF TAYLOR MILL
EDG#04	B109	SHANNON DRIVE	ONLY	402	437	KENT#3	CITY OF EDGEWOOD
TM#03	A138	SHARON DRIVE		709	750	KENT#3	CITY OF TAYLOR MILL
COV#44	A135	SHARP WOOD COURT		9156		KENT#3	CITY OF COVINGTON
COV#43	A131	SHOREVIEW CIRCLE		8	13	KENT#3	CITY OF COVINGTON
COV#43	A131	SIFFEL COURT		4357	4390	KENT#3	CITY OF COVINGTON
EDG#07	B112	SNOWFLAKE COURT		1206	1213	KENT#3	CITY OF EDGEWOOD
TM#01	A136	SOUTH MASON ROAD		641	651	KENT#3	CITY OF TAYLOR MILL
TM#01	A136	SPRINGHILL DRIVE		4994	5061	KENT#3	CITY OF TAYLOR MILL
COV#43	A131	SQUIRREL COURT		167	179	KENT#3	CITY OF COVINGTON
TM#03	A138	ST MATTHEWS CIRCLE		705	749	KENT#3	CITY OF TAYLOR MILL
COV#44	A135	STITH ROAD		1016	4181	KENT#3	CITY OF COVINGTON
TM#03	A138	STONE HILL DRIVE		5401	5467	KENT#3	CITY OF TAYLOR MILL
COV#43	A131	STONEHINGE CIRCLE		102	111	KENT#3	CITY OF COVINGTON
TM#03	A138	STONELEDGE COURT		5361	5365	KENT#3	CITY OF TAYLOR MILL
EDG#04	B109	STONERIDGE DRIVE		3101	3130	KENT#3	CITY OF EDGEWOOD
EDG#07	B112	STONEWOOD DRIVE	ONLY	3343		KENT#3	CITY OF EDGEWOOD
EDG#03	B108	STRAWBERRY HILL COURT		648	680	KENT#3	CITY OF EDGEWOOD
EDG#01	B106	SUMMIT DRIVE	ONLY	25		KENT#3	CITY OF EDGEWOOD
TM#03	A138	SUNSET DRIVE		713	733	KENT#3	CITY OF TAYLOR MILL
COV#44	A135	TAMARACK DRIVE		9104	9180	KENT#3	CITY OF COVINGTON
COV#43	A131	TANDO WAY		101	261	KENT#3	CITY OF COVINGTON

TM#02	A137	TAYLOR CREEK DRIVE		3149	3295	KENT#3	CITY OF TAYLOR MILL
TM#02	A137	TAYLOR MILL ROAD	ONLY	5565		KENT#3	CITY OF TAYLOR MILL
TM#03	A138	TAYLOR MILL ROAD	ONLY	5566		KENT#3	CITY OF TAYLOR MILL
TM#01	A136	TAYLOR MILL ROAD		5054	5336	KENT#3	CITY OF TAYLOR MILL
TM#03	A138	TAYLOR MILL ROAD		5340	5563	KENT#3	CITY OF TAYLOR MILL
TM#02	A137	TAYLOR MILL ROAD		5567	5670	KENT#3	CITY OF TAYLOR MILL
TM#01	A136	TAYLORSRING COURT		701	708	KENT#3	CITY OF TAYLOR MILL
EDG#06	B111	TEREBET COURT		345	374	KENT#3	CITY OF EDGEWOOD
EDG#03	B108	THOMAS MORE PKWY	ONLY	790	& 830	KENT#3	CITY OF EDGEWOOD
EDG#05	B110	TIMBER RIDGE DRIVE		466	499	KENT#3	CITY OF EDGEWOOD
EDG#04	B109	TIMBERWOOD CIRCLE		558	566	KENT#3	CITY OF EDGEWOOD
EDG#05	B110	TRAILWOOD COURT		3201	3217	KENT#3	CITY OF EDGEWOOD
COV#44	A135	TRAVERTINE COUR		3787	3797	KENT#3	CITY OF COVINGTON
EDG#04	B109	TREETOP WAY		3073	3103	KENT#3	CITY OF EDGEWOOD
COV#43	A131	TRIPOLI LANE		4	66	KENT#3	CITY OF COVINGTON
EDG#01	B106	TURKEYFOOT ROAD	EVEN	2950	3212	KENT#3	CITY OF EDGEWOOD
EDG#01	B106	TURKEYFOOT ROAD	EVEN	3328	3344	KENT#3	CITY OF EDGEWOOD
EDG#07	B112	TURKEYFOOT ROAD	ODD	3211	3329	KENT#3	CITY OF EDGEWOOD
COV#44	A135	TUSCANYVIEW DRIVE		2084	2122	KENT#3	CITY OF COVINGTON
COV#43	A131	VALESIDE DRIVE		10	39	KENT#3	CITY OF COVINGTON
TM#03	A138	VALLEY SQUARE DRIVE		700	745	KENT#3	CITY OF TAYLOR MILL
TM#03	A138	VALLEY VIEW DRIVE		569	622	KENT#3	CITY OF TAYLOR MILL
COV#43	A131	VANTAGE VIEW CIRCLE		2	12	KENT#3	CITY OF COVINGTON
EDG#04	B109	VILLAGE DRIVE	EVEN	534	564	KENT#3	CITY OF EDGEWOOD
EDG#04	B109	VILLAGE DRIVE		3001	3072	KENT#3	CITY OF EDGEWOOD
TM#02	A137	VINCENT DRIVE		709	755	KENT#3	CITY OF TAYLOR MILL
COV#43	A131	VISTA VIEW CIRCLE		100	124	KENT#3	CITY OF COVINGTON
EDG#07	B112	WALKER LANE		210	251	KENT#3	CITY OF EDGEWOOD
TM#01	A136	WALNUT DRIVE		665	681	KENT#3	CITY OF TAYLOR MILL
EDG#03	B108	WATERBURY COURT		3052	3088	KENT#3	CITY OF EDGEWOOD
COV#43	A131	WATERSIDE WAY		1	72	KENT#3	CITY OF COVINGTON
TM#02	A137	WAYMAN BRANCH ROAD	ONLY	2580		KENT#3	CITY OF TAYLOR MILL
COV#44	A135	WAYMAN BRANCH ROAD	ONLY	2711		KENT#3	CITY OF COVINGTON
COV#44	A135	WAYMAN BRANCH ROAD		2415	2571	KENT#3	CITY OF COVINGTON
TM#02	A137	WAYMAN BRANCH ROAD		2750	5400	KENT#3	CITY OF TAYLOR MILL
TM#03	A138	WESTVIEW PLACE		5431	5437	KENT#3	CITY OF TAYLOR MILL
TM#02	A137	WHALEY ROAD	ONLY	5143		KENT#3	CITY OF TAYLOR MILL
EDG#07	B112	WHIPPOORWILL DRIVE		101	108	KENT#3	CITY OF EDGEWOOD
EDG#05	B110	WHITE OAK DRIVE		416	451	KENT#3	CITY OF EDGEWOOD
EDG#01	B106	WILDROSE DRIVE (EAST)		2943	2959	KENT#3	CITY OF EDGEWOOD

EDG#01	B106	WILDROSE DRIVE (NORTH)		18	32	KENT#3	CITY OF EDGEWOOD
EDG#03	B108	WINDING TRAILS DRIVE		3007	3120	KENT#3	CITY OF EDGEWOOD
TM#01	A136	WINSTON HILL DRIVE		705	767	KENT#3	CITY OF TAYLOR MILL
EDG#03	B108	WINTERBOURNE ROAD		3000	3038	KENT#3	CITY OF EDGEWOOD
TM#01	A136	WISCHER DRIVE		670	699	KENT#3	CITY OF TAYLOR MILL
TM#03	A138	WOLF ROAD		3507	3681	KENT#3	CITY OF TAYLOR MILL
EDG#03	B108	WOODBINE COURT		788	791	KENT#3	CITY OF EDGEWOOD
TM#01	A136	WOODLAND DRIVE		5204	5229	KENT#3	CITY OF TAYLOR MILL
EDG#03	B108	WOODRUN COURT		1	6	KENT#3	CITY OF EDGEWOOD
EDG#03	B108	WOODVIEW DRIVE		761	795	KENT#3	CITY OF EDGEWOOD
COV#43	A131	WORTHINGTON DRIVE		2012	2032	KENT#3	CITY OF COVINGTON
EDG#04	B109	YATZ DRIVE		533	546	KENT#3	CITY OF EDGEWOOD
PH#02	A133	ABERDEEN DRIVE		816	841	KENT#4	CITY OF PARK HILLS
FM#07	C121	ADAMS COURT		2511	2516	KENT#4	CITY OF FT MITCHELL
LSP#01	C127	ADELE COURT		2685	2694	KENT#4	CITY OF LAKESIDE PARK
PH#02	A133	ALHAMBRA COURT		833	917	KENT#4	CITY OF PARK HILLS
PH#01	A132	ALTAVIA AVENUE		1005	1087	KENT#4	CITY OF PARK HILLS
PH#01	A132	AMSTERDAM ROAD	EVEN	1000	1432	KENT#4	CITY OF PARK HILLS
PH#02	A133	AMSTERDAM ROAD	ODD	1011	1431	KENT#4	CITY OF PARK HILLS
FW#03	C125	AMSTERDAM ROAD	ODD	1731	1739	KENT#4	CITY OF FT WRIGHT
CRSP#02	C102	AMSTERDAM ROAD	ODD	1851	1901	KENT#4	COUNTY
CRSP#02	C102	AMSTERDAM ROAD	ONLY	2041 &	2047	KENT#4	COUNTY
CRSP#02	C102	AMSTERDAM ROAD	ONLY	2044, 2045	& 2048	KENT#4	CITY OF CRESCENT SPRINGS
FW#03	C125	AMSTERDAM ROAD		1502	1703	KENT#4	CITY OF FT WRIGHT
FW#03	C125	AMSTERDAM ROAD		1785 &	1789	KENT#4	COUNTY
CRSP#02	C102	AMSTERDAM ROAD		1904	1912	KENT#4	CITY OF CRESCENT SPRINGS
CRSP#02	C102	AMSTERDAM ROAD		1915	2003	KENT#4	COUNTY
CRSP#02	C102	AMSTERDAM ROAD		2039	2040	KENT#4	CITY OF CRESCENT SPRINGS
LSP#01	C127	ANBETH COURT		2686	2695	KENT#4	CITY OF LAKESIDE PARK
LSP#02	C128	APPLEWOOD DRIVE		200	252	KENT#4	CITY OF LAKESIDE PARK
LSP#01	C127	ARCADIA AVENUE		7	104	KENT#4	CITY OF LAKESIDE PARK
LSP#02	C128	ARCADIA AVENUE (EAST)	EVEN	6	12	KENT#4	CITY OF LAKESIDE PARK
PH#02	A133	ARLINGTON ROAD		800	911	KENT#4	CITY OF PARK HILLS
PH#02	A133	ARLINGTON ROAD (SOUTH)		477	708	KENT#4	CITY OF PARK HILLS
LSP#02	C128	ASHBROOK CIRCLE (NORTH)		230	278	KENT#4	CITY OF LAKESIDE PARK
LSP#02	C128	ASHBROOK CIRCLE (SOUTH)		231	252	KENT#4	CITY OF LAKESIDE PARK
FW#02	C124	ASHLAWN PLACE		505	525	KENT#4	CITY OF FT WRIGHT
FW#03	C125	ASHWOOD CIRCLE		1840	1898	KENT#4	CITY OF FT WRIGHT
PH#01	A132	AUDUBON ROAD		1107	1262	KENT#4	CITY OF PARK HILLS

FW#01	C122	AUGUSTA AVENUE		1	43	KENT#4	CITY OF FT WRIGHT
FM#07	C121	AVON COURT		406	427	KENT#4	CITY OF FT MITCHELL
FM#07	C121	AVON DRIVE		2506	2563	KENT#4	CITY OF FT MITCHELL
FW#01	C122	BARBARA CIRCLE		2	32	KENT#4	CITY OF FT WRIGHT
FW#03	C125	BARRINGTON ROAD		4	115	KENT#4	CITY OF FT WRIGHT
FW#01	C122	BASSWOOD CIRCLE		102	143	KENT#4	CITY OF FT WRIGHT
FW#02	C124	BEACON HILL DRIVE		1835	1866	KENT#4	CITY OF FT WRIGHT
FW#02	C124	BEAUMONT COURT		504	565	KENT#4	CITY OF FT WRIGHT
LSP#02	C128	BELLEMONT AVENUE		4	72	KENT#4	CITY OF LAKESIDE PARK
FW#03	C125	BIRCHWOOD DRIVE		301	314	KENT#4	CITY OF FT WRIGHT
FW#01	C122	BLUEGRASS AVENUE		1	105	KENT#4	CITY OF FT WRIGHT
FW#02	C124	BRADFORD RIDGE LANE		302	316	KENT#4	CITY OF FT WRIGHT
PH#01	A132	BRECKENRIDGE DRIVE		1144	1220	KENT#4	CITY OF PARK HILLS
FW#02	C124	BRIGADIER LANE		401	411	KENT#4	CITY OF FT WRIGHT
LSP#01	C127	BRITTANY COURT		92	139	KENT#4	CITY OF LAKESIDE PARK
CRSP#02	C102	BROMLEY CRES SPGS ROAD	ONLY	2124		KENT#4	CITY OF CRESCENT SPRINGS
CRSP#02	C102	BROMLEY CRES SPGS ROAD	ONLY	719	& 771	KENT#4	CITY OF CRESCENT SPRINGS
CRSP#02	C102	BROMLEY CRES SPGS ROAD		1915	2101	KENT#4	COUNTY
CRSP#02	C102	BROMLEY CRES SPGS ROAD		2133	2139	KENT#4	COUNTY
CRSP#02	C102	BROMLEY CRES SPGS ROAD		2158	2172	KENT#4	CITY OF CRESCENT SPRINGS
TM#04	A130	BUDS WAY	ONLY	4780	& 4790	KENT#4	COUNTY
TM#04	A130	BUDS WAY		4765	4777	KENT#4	CITY OF TAYLOR MILL
TM#04	A130	BUDS WAY		4809	4831	KENT#4	CITY OF TAYLOR MILL
FW#03	C125	BUNKER COURT		505	508	KENT#4	CITY OF FT WRIGHT
LSP#01	C127	BUTTERMILK PIKE	ODD	3	215	KENT#4	CITY OF LAKESIDE PARK
FM#07	C121	BUTTERMILK PIKE		301	317	KENT#4	CITY OF FT MITCHELL
FM#07	C121	BUTTERMILK PIKE		380	451	KENT#4	CITY OF FT MITCHELL
LSP#01	C127	CAHILL COURT		14	19	KENT#4	CITY OF LAKESIDE PARK
LSP#01	C127	CARRAN DRIVE		17	2695	KENT#4	CITY OF LAKESIDE PARK
CRSP#02	C102	CARRICK COURT		2120	2126	KENT#4	CITY OF CRESCENT SPRINGS
FW#02	C124	CASTLE HILL LANE		1616	1663	KENT#4	CITY OF FT WRIGHT
CRSP#02	C102	CASTLEBAR COURT		2118	2121	KENT#4	CITY OF CRESCENT SPRINGS
PH#02	A133	CECELIA AVENUE		1094	1203	KENT#4	CITY OF PARK HILLS
PH#02	A133	CEDAR RIDGE LANE		1132	1141	KENT#4	CITY OF PARK HILLS
CRSP#02	C102	CELESTIAL COURT		846	878	KENT#4	CITY OF CRESCENT SPRINGS
FM#07	C121	CHELSEA CIRCLE (EAST)		401	427	KENT#4	CITY OF FT MITCHELL
FM#07	C121	CHELSEA CIRCLE (WEST)		501	533	KENT#4	CITY OF FT MITCHELL
FW#03	C125	CHEROKEE DRIVE		1702	1716	KENT#4	CITY OF FT WRIGHT
FW#03	C125	CHESTNUT COURT		1642	1650	KENT#4	CITY OF FT WRIGHT
FW#01	C122	CHRISTINE COURT		101	105	KENT#4	CITY OF FT WRIGHT

TM#04	A130	CHURCH STREET		4402	4923	KENT#4	CITY OF TAYLOR MILL
CRSP#02	C102	CLAREGLEN DRIVE		2097	2133	KENT#4	CITY OF CRESCENT SPRINGS
FM#07	C121	CLAY COURT		2521	2538	KENT#4	CITY OF FT MITCHELL
PH#01	A132	CLEVELAND AVENUE		1100	1166	KENT#4	CITY OF PARK HILLS
TM#04	A130	CLEVELAND AVENUE		403	641	KENT#4	CITY OF TAYLOR MILL
FW#02	C124	CLOVERFIELD LANE		475	580	KENT#4	CITY OF FT WRIGHT
LSP#01	C127	COLONY SOUTH DRIVE	ONLY	2502		KENT#4	CITY OF LAKESIDE PARK
LSP#01	C127	COLONY SOUTH DRIVE		45	76	KENT#4	CITY OF LAKESIDE PARK
COV#21	A111	COMMUNITY DRIVE		419	423	KENT#4	CITY OF COVINGTON
FM#05	C119	COOK BOOK LANE		120	131	KENT#4	CITY OF FT MITCHELL
PH#02	A133	CORAM STREET		1127	1155	KENT#4	CITY OF PARK HILLS
CRSP#02	C102	CRESCENT POINTE DRIVE		701	786	KENT#4	CITY OF CRESCENT SPRINGS
CRSP#02	C102	CRESCENT TER		1963	2004	KENT#4	CITY OF CRESCENT SPRINGS
FW#01	C122	CRITTENDEN AVENUE (EAST)		1605	1631	KENT#4	CITY OF FT WRIGHT
FW#01	C122	CRITTENDEN AVENUE (WEST)		0	65	KENT#4	CITY OF FT WRIGHT
FW#01	C122	CUMBERLAND AVENUE		1601	1635	KENT#4	CITY OF FT WRIGHT
FM#07	C121	DALE COURT		2521	2537	KENT#4	CITY OF FT MITCHELL
FM#07	C121	DANBURY LANE		2304	2350	KENT#4	CITY OF FT MITCHELL
TM#04	A130	DECOURSEY PIKE	ONLY	4810		KENT#4	CITY OF TAYLOR MILL
CRSP#02	C102	DEVLIN PLACE		2240	2266	KENT#4	CITY OF CRESCENT SPRINGS
COV#10	A104	DEVOU WOODS DRIVE		1189	1210	KENT#4	CITY OF COVINGTON
FW#03	C125	DIAMOND AVENUE		1501	1518	KENT#4	CITY OF FT WRIGHT
FW#03	C125	DIAMOND COURT		1501	1518	KENT#4	CITY OF FT WRIGHT
PH#02	A133	DIXIE HIGHWAY	EVEN	1408	1450	KENT#4	CITY OF PARK HILLS
LSP#01	C127	DIXIE HIGHWAY	EVEN	2538	2712	KENT#4	CITY OF LAKESIDE PARK
FM#05	C119	DIXIE HIGHWAY	ODD	2501	2531	KENT#4	CITY OF FT MITCHELL
LSP#02	C128	DIXIE HIGHWAY	ODD	2543	2713	KENT#4	CITY OF LAKESIDE PARK
PH#02	A133	DIXIE HIGHWAY		1451	1640	KENT#4	CITY OF PARK HILLS
FW#03	C125	DIXIE HIGHWAY		1680	1885	KENT#4	CITY OF FT WRIGHT
FW#01	C122	DIXIE HIGHWAY		1901	1945	KENT#4	CITY OF FT WRIGHT
FM#07	C121	DOMINION DRIVE		2193	2250	KENT#4	CITY OF FT MITCHELL
FW#03	C125	DON MARTIN DRIVE		1551	1585	KENT#4	CITY OF FT WRIGHT
TM#04	A130	DORIS DRIVE		1	23	KENT#4	CITY OF TAYLOR MILL
FW#02	C124	DORISWAY DRIVE		3881	3887	KENT#4	CITY OF FT WRIGHT
TM#04	A130	DROEGE AVENUE		4818	4838	KENT#4	CITY OF TAYLOR MILL
FM#07	C121	DUNSTER COURT		51	71	KENT#4	CITY OF FT MITCHELL
LSP#02	C128	EAST ARCADIA AVENUE	EVEN	6	12	KENT#4	CITY OF LAKESIDE PARK
FM#07	C121	EAST CHELSEA CIRCLE		401	427	KENT#4	CITY OF FT MITCHELL
FW#01	C122	EAST CRITTENDEN AVENUE		1605	1631	KENT#4	CITY OF FT WRIGHT
FW#01	C122	EAST HENRY CLAY AVENUE		1206	1630	KENT#4	CITY OF FT WRIGHT

LSP#02	C128	EAST LAKESIDE AVENUE		10	43	KENT#4	CITY OF LAKESIDE PARK
FW#02	C124	EATON DRIVE		1009	1085	KENT#4	CITY OF FT WRIGHT
FM#07	C121	EDENDERRY DRIVE		1901	2181	KENT#4	CITY OF FT MITCHELL
CRSP#02	C102	EDENDERRY DRIVE		2201	2301	KENT#4	CITY OF CRESCENT SPRINGS
COV#10	A104	EDGEHILL COURT		900	993	KENT#4	CITY OF COVINGTON
COV#10	A104	EDGEHILL ROAD		990	1210	KENT#4	CITY OF COVINGTON
FW#01	C122	EDNA LANE		5	29	KENT#4	CITY OF FT WRIGHT
COV#23	A112	EDWIN COURT		2	16	KENT#4	CITY OF KENTONVALE/41015 ZIP
PH#02	A133	ELBERTA CIRCLE		1200	1220	KENT#4	CITY OF PARK HILLS
FW#03	C125	ELDER COURT		1641	1647	KENT#4	CITY OF FT WRIGHT
LSP#02	C128	ELIZABETH COURT		103	113	KENT#4	CITY OF LAKESIDE PARK
FM#07	C121	ELLIOTT COURT		2521	2526	KENT#4	CITY OF FT MITCHELL
PH#01	A132	EMERSON ROAD		1035	1091	KENT#4	CITY OF PARK HILLS
FW#01	C122	EMERY DRIVE		1032	1078	KENT#4	CITY OF FT WRIGHT
PH#02	A133	EXTER DRIVE		1004	1139	KENT#4	CITY OF PARK HILLS
TM#04	A130	FAIRVIEW AVENUE		195	213	KENT#4	CITY OF TAYLOR MILL
PH#02	A133	FAR HILLS DRIVE		1188	1212	KENT#4	CITY OF PARK HILLS
LSP#02	C128	FARM VIEW WAY		171	379	KENT#4	CITY OF LAKESIDE PARK
LSP#02	C128	FARMCREST COURT		100	109	KENT#4	CITY OF LAKESIDE PARK
LSP#02	C128	FARMDALE COURT		100	113	KENT#4	CITY OF LAKESIDE PARK
LSP#02	C128	FARMINGTON DRIVE		202	346	KENT#4	CITY OF LAKESIDE PARK
FW#02	C124	FARRELL DRIVE	ONLY	508		KENT#4	CITY OF FT WRIGHT
COV#21	A111	FARRELL DRIVE		400	502	KENT#4	CITY OF COVINGTON
COV#21	A111	FARRELL DRIVE		509	610	KENT#4	CITY OF COVINGTON
TM#04	A130	FAYE DRIVE		1	32	KENT#4	CITY OF TAYLOR MILL
FW#01	C122	FAYETTE COURT		101	120	KENT#4	CITY OF FT WRIGHT
FW#02	C124	FINCASTLE LANE		500	551	KENT#4	CITY OF FT WRIGHT
CRSP#02	C102	FLOURNEY COURT		805	825	KENT#4	CITY OF CRESCENT SPRINGS
LSP#01	C127	FLOWER COURT		2	11	KENT#4	CITY OF LAKESIDE PARK
TM#04	A130	FOREST VIEW LANE		511	521	KENT#4	CITY OF TAYLOR MILL
CRSP#02	C102	FORESTHILL DRIVE		731	799	KENT#4	CITY OF CRESCENT SPRINGS
FW#03	C125	FORT HENRY DRIVE		420	1847	KENT#4	CITY OF FT WRIGHT
TM#04	A130	GAIL COURT		1	26	KENT#4	CITY OF TAYLOR MILL
LSP#01	C127	GAYLE COURT		2683	2694	KENT#4	CITY OF LAKESIDE PARK
LSP#02	C128	GEISEN AVENUE		5	15	KENT#4	CITY OF LAKESIDE PARK
FW#03	C125	GENERAL DRIVE		407	524	KENT#4	CITY OF FT WRIGHT
FW#03	C125	GLASGOW COURT		1642	1651	KENT#4	CITY OF FT WRIGHT

FW#03	C125	GLAZIER COURT		1633	1638	KENT#4	CITY OF FT WRIGHT
FW#03	C125	GLAZIER ROAD		1	26	KENT#4	CITY OF FT WRIGHT
CRSP#02	C102	GLENDAL COURT		764	794	KENT#4	CITY OF CRESCENT SPRINGS
FW#03	C125	GLENGARRY WAY		408	500	KENT#4	CITY OF FT WRIGHT
FW#03	C125	GOEBEL COURT		441	453	KENT#4	CITY OF FT WRIGHT
FM#07	C121	GRACE AVENUE		2306	2420	KENT#4	CITY OF FT MITCHELL
FM#07	C121	GRACE COURT		136	150	KENT#4	CITY OF FT MITCHELL
TM#04	A130	GRAND AVENUE	ONLY	500	& 504	KENT#4	CITY OF COVINGTON
TM#04	A130	GRAND AVENUE	ONLY	504-A		KENT#4	CITY OF TAYLOR MILL
TM#04	A130	GRAND AVENUE		3	499	KENT#4	CITY OF TAYLOR MILL
TM#04	A130	GRAND AVENUE		501	503	KENT#4	CITY OF TAYLOR MILL
TM#04	A130	GRAND AVENUE		505	654	KENT#4	CITY OF TAYLOR MILL
TM#04	A130	GRAND AVENUE (WEST)		705	737	KENT#4	CITY OF TAYLOR MILL
FM#07	C121	GRANDVIEW DRIVE		2220	2388	KENT#4	CITY OF FT MITCHELL
PH#02	A133	HAMILTON ROAD		1023	1165	KENT#4	CITY OF PARK HILLS
LSP#01	C127	HARMONY LANE		2581	2582	KENT#4	CITY OF LAKESIDE PARK
PH#02	A133	HARRIET STREET		6	10	KENT#4	CITY OF PARK HILLS
FW#03	C125	HAZELWOOD DRIVE		301	322	KENT#4	CITY OF FT WRIGHT
FW#01	C122	HENRY CLAY AVENUE (EAST)		1206	1630	KENT#4	CITY OF FT WRIGHT
FW#01	C122	HENRY CLAY AVENUE (WEST)		3	21	KENT#4	CITY OF FT WRIGHT
FW#01	C122	HENRY CLAY COURT		1428	1500	KENT#4	CITY OF FT WRIGHT
FW#02	C124	HERMITAGE COURT		522	533	KENT#4	CITY OF FT WRIGHT
COV#10	A104	HIDDEN HILL LANE	ONLY	27		KENT#4	CITY OF COVINGTON
FW#03	C125	HIGH POINT DRIVE		1757	1761	KENT#4	CITY OF FT WRIGHT
FW#01	C122	HIGHLAND AVENUE	EVEN	932	938	KENT#4	CITY OF FT WRIGHT
COV#21	A111	HIGHLAND AVENUE	ONLY	1325, 1345,	& 1351	KENT#4	CITY OF COVINGTON
FW#01	C122	HIGHLAND PIKE	EVEN	1402	1644	KENT#4	CITY OF FT WRIGHT
FW#02	C124	HIGHLAND PIKE	EVEN	1720	1804	KENT#4	CITY OF FT WRIGHT
FW#02	C124	HIGHLAND PIKE	ODD	1633	1643	KENT#4	CITY OF FT WRIGHT
FW#01	C122	HIGHLAND PIKE	ODD	1705	1807	KENT#4	CITY OF FT WRIGHT
COV#21	A111	HIGHLAND PIKE	ONLY	1400	& 1402-A	KENT#4	CITY OF COVINGTON
FW#02	C124	HIGHLAND PIKE		1864	1996	KENT#4	CITY OF FT WRIGHT
FW#02	C124	HIGHLAND PLACE		1702	1718	KENT#4	CITY OF FT WRIGHT
FW#01	C122	HIGHVIEW DRIVE		1	15	KENT#4	CITY OF FT WRIGHT
PH#01	A132	HILLCREST LANE		1008	1015	KENT#4	CITY OF PARK HILLS
PH#02	A133	HILLTOP STREET		1205	1215	KENT#4	CITY OF PARK HILLS
PH#02	A133	HILTON DRIVE	ONLY	1699		KENT#4	CITY OF PARK HILLS

TM#04	A130	HOGAN STREET		4810	4811	KENT#4	CITY OF TAYLOR MILL
LSP#02	C128	HOLADAY LANE		101	119	KENT#4	CITY OF LAKESIDE PARK
LSP#02	C128	HOLLOWVIEW CIRCLE		181	390	KENT#4	CITY OF LAKESIDE PARK
FW#03	C125	HOWARD ROAD		1	22	KENT#4	CITY OF FT WRIGHT
TM#04	A130	HOWARD STREET		4806	4810	KENT#4	CITY OF TAYLOR MILL
FM#05	C119	HUCKLEBERRY HL		7	44	KENT#4	CITY OF FT MITCHELL
LSP#01	C127	HUDSON AVENUE		10	109	KENT#4	CITY OF LAKESIDE PARK
PH#02	A133	IRISHROSE LANE		578	622	KENT#4	CITY OF PARK HILLS
PH#01	A132	JACKSON ROAD		1007	1076	KENT#4	CITY OF PARK HILLS
TM#04	A130	JANET DRIVE		1	27	KENT#4	CITY OF TAYLOR MILL
COV#10	A104	JEROL AVENUE		622	630	KENT#4	CITY OF COVINGTON
COV#10	A104	JEROME AVENUE		625	627	KENT#4	CITY OF COVINGTON
LSP#01	C127	KEARNEY COURT		2526	2547	KENT#4	CITY OF LAKESIDE PARK
FW#01	C122	KENNEDY ROAD		5	132	KENT#4	CITY OF FT WRIGHT
FW#01	C122	KENTUCKY DRIVE		402	417	KENT#4	CITY OF FT WRIGHT
FM#07	C121	KIRKLAND COURT		2511	2516	KENT#4	CITY OF FT MITCHELL
FW#02	C124	KLUEMPER COURT		512	525	KENT#4	CITY OF FT WRIGHT
FW#02	C124	KNOB HILL COURT		500	519	KENT#4	CITY OF FT WRIGHT
TM#04	A130	KOLLMAN AVENUE		4803	4840	KENT#4	CITY OF TAYLOR MILL
FM#01	C140	KRUEMPelman DRIVE		145	193	KENT#4	CITY OF FT MITCHELL
COV#23	A112	KUHRs LANE	EVEN	464	468	KENT#4	CITY OF KENTONVALE
COV#23	A112	KUHRs LANE		317	323	KENT#4	CITY OF KENTONVALE
COV#23	A112	KUHRs LANE		325	335	KENT#4	CITY OF COVINGTON
COV#23	A112	KUHRs LANE		478	488	KENT#4	CITY OF COVINGTON
COV#21	A111	KYLES LANE	EVEN	800	870	KENT#4	CITY OF COVINGTON
COV#23	A112	KYLES LANE	EVEN	878	910	KENT#4	CITY OF COVINGTON
COV#23	A112	KYLES LANE	EVEN	942	950	KENT#4	CITY OF COVINGTON
FW#02	C124	KYLES LANE	ODD	845	891	KENT#4	CITY OF FT WRIGHT
FW#03	C125	KYLES LANE	ONLY	20		KENT#4	CITY OF FT WRIGHT
COV#23	A112	KYLES LANE	ONLY	915		KENT#4	CITY OF COVINGTON
FW#02	C124	KYLES LANE	ONLY	947		KENT#4	CITY OF FT WRIGHT
FW#02	C124	KYLES LANE		502	689	KENT#4	CITY OF FT WRIGHT
FW#01	C122	KYLES LANE		79	418	KENT#4	CITY OF FT WRIGHT
FW#02	C124	KYLES LANE		920	941	KENT#4	CITY OF FT WRIGHT
FW#01	C122	LAKE STREET		1	28	KENT#4	CITY OF FT WRIGHT
CRSP#02	C102	LAKELYN COURT		1979	2099	KENT#4	CITY OF CRESCENT SPRINGS
CRSP#02	C102	LAKERIDGE COURT		637	657	KENT#4	CITY OF CRESCENT SPRINGS
LSP#02	C128	LAKESIDE AVENUE (EAST)		10	43	KENT#4	CITY OF LAKESIDE PARK
LSP#01	C127	LAKESIDE AVENUE (WEST)		8	148	KENT#4	CITY OF LAKESIDE PARK
FW#02	C124	LAKEVIEW DRIVE		2009	2058	KENT#4	CITY OF FT WRIGHT

LSP#01	C127	LANE DRIVE		25	101	KENT#4	CITY OF LAKESIDE PARK
FW#02	C124	LATONIA AVENUE	ONLY	2701 &	3535-A	KENT#4	CITY OF FT WRIGHT
PH#01	A132	LAWTON ROAD		1006	1090	KENT#4	CITY OF PARK HILLS
FM#07	C121	LEVERETT COURT		101	312	KENT#4	CITY OF FT MITCHELL
LSP#01	C127	LOCUST AVENUE		7	79	KENT#4	CITY OF LAKESIDE PARK
PH#01	A132	LOCUST STREET		1006	1022	KENT#4	CITY OF PARK HILLS
CRSP#02	C102	LONGFORD DRIVE		2130	2145	KENT#4	CITY OF CRESCENT SPRINGS
TM#04	A130	LOOKAWAY DRIVE		505	650	KENT#4	CITY OF TAYLOR MILL
FW#03	C125	LOOKOUT COURT		448	457	KENT#4	CITY OF FT WRIGHT
FW#03	C125	LOOKOUT HEIGHTS DRIVE		151	220	KENT#4	CITY OF FT WRIGHT
COV#23	A112	LORAIN COURT		30	39	KENT#4	CITY OF KENTONVALE
FW#01	C122	LORUP AVENUE		3	417	KENT#4	CITY OF FT WRIGHT
FM#07	C121	LOWELL COURT		2527	2534	KENT#4	CITY OF FT MITCHELL
COV#23	A112	MADISON PIKE	EVEN	3100	3124	KENT#4	CITY OF KENTONVALE
COV#23	A112	MADISON PIKE	EVEN	3178	3296	KENT#4	CITY OF COVINGTON
FW#02	C124	MADISON PIKE	ODD	3101	3291	KENT#4	CITY OF FT WRIGHT
FW#02	C124	MADISON PIKE		3300	3436	KENT#4	CITY OF FT WRIGHT
FW#02	C124	MADISON PIKE		3636	3864	KENT#4	CITY OF FT WRIGHT
COV#23	A112	MADISON PIKE.	ONLY	348		KENT#4	CITY OF COVINGTON
COV#25	A114	MAGELLAN WAY		100	200	KENT#4	CITY OF COVINGTON
LSP#02	C128	MARBLE CLIFF DRIVE		130	366	KENT#4	CITY OF LAKESIDE PARK
FW#01	C122	MARCELLA DRIVE		1582	1639	KENT#4	CITY OF FT WRIGHT
LSP#01	C127	MARIAN DRIVE		20	46	KENT#4	CITY OF LAKESIDE PARK
LSP#01	C127	MARLO WAY		2604	2730	KENT#4	CITY OF LAKESIDE PARK
LSP#01	C127	MARY JANE COURT		2689	2695	KENT#4	CITY OF LAKESIDE PARK
TM#04	A130	MASON ROAD	ONLY	680		KENT#4	CITY OF TAYLOR MILL
TM#04	A130	MASON ROAD		351	640	KENT#4	CITY OF TAYLOR MILL
COV#21	A111	McCRAE LANE	ONLY	201		KENT#4	CITY OF COVINGTON
FW#02	C124	McCRAE LANE		202	219	KENT#4	CITY OF FT WRIGHT
PH#01	A132	MONTAGUE ROAD		937	1083	KENT#4	CITY OF PARK HILLS
FW#02	C124	MONTICELLO DRIVE		1701	1747	KENT#4	CITY OF FT WRIGHT
FW#02	C124	MONTPELIER COURT		513	537	KENT#4	CITY OF FT WRIGHT
CRSP#02	C102	MOONSTONE COURT		851	856	KENT#4	CITY OF CRESCENT SPRINGS
PH#01	A132	MORGAN COURT		1152	1170	KENT#4	CITY OF PARK HILLS
FW#03	C125	MORRIS PLACE		51	64	KENT#4	CITY OF FT WRIGHT
FW#03	C125	MORRIS ROAD		63	466	KENT#4	CITY OF FT WRIGHT
PH#02	A133	MT ALLEN LANE		1032	1034	KENT#4	CITY OF PARK HILLS
PH#02	A133	MT ALLEN ROAD		1101	1141	KENT#4	CITY OF PARK HILLS
FW#02	C124	MT VERNON DRIVE		1702	1950	KENT#4	CITY OF FT WRIGHT
COV#23	A112	NELSON COURT		2	10	KENT#4	CITY OF KENTONVALE

FW#02	C124	NORMANDY COURT		521	525	KENT#4	CITY OF FT WRIGHT
LSP#02	C128	NORTH ASHBROOK CIRCLE		230	278	KENT#4	CITY OF LAKESIDE PARK
FW#02	C124	OAK HILL COURT		501	511	KENT#4	CITY OF FT WRIGHT
FM#07	C121	OBRIEN PLACE		2130	2160	KENT#4	CITY OF FT MITCHELL
FW#02	C124	OLD MADISON PIKE		3650	3772	KENT#4	CITY OF FT WRIGHT
FW#02	C124	OLD MADISON PIKE		3776	3842	KENT#4	CITY OF FT WRIGHT
PH#02	A133	OLD STATE ROAD		1030	1428	KENT#4	CITY OF PARK HILLS
FW#01	C122	OLIVIA LANE		403	419	KENT#4	CITY OF FT WRIGHT
FM#05	C119	ORPHANAGE ROAD	ODD	1	65	KENT#4	CITY OF FT MITCHELL
FM#05	C119	ORPHANAGE ROAD	ONLY	420 &	430	KENT#4	CITY OF FT MITCHELL
FW#02	C124	ORPHANAGE ROAD		389	412	KENT#4	CITY OF FT WRIGHT
FW#02	C124	ORPHANAGE ROAD		476	499	KENT#4	CITY OF FT WRIGHT
COV#10	A104	PANORAMA DRIVE		1101	1130	KENT#4	CITY OF COVINGTON
PH#01	A132	PARK DRIVE		1001	1114	KENT#4	CITY OF PARK HILLS
COV#10	A104	PARK LANE		1004	1020	KENT#4	CITY OF COVINGTON
FW#03	C125	PARK ROAD	ONLY	154		KENT#4	CITY OF FT WRIGHT
FW#03	C125	PARK ROAD		1	50	KENT#4	CITY OF FT WRIGHT
FW#03	C125	PARK ROAD		1601	1690	KENT#4	CITY OF FT WRIGHT
PH#01	A132	PARKCREST LANE		1003	1042	KENT#4	CITY OF PARK HILLS
FW#02	C124	PARKSIDE PLACE		372	408	KENT#4	CITY OF FT WRIGHT
PH#01	A132	PARKVALE LANE		1002	1005	KENT#4	CITY OF PARK HILLS
COV#25	A114	PARKVIEW DRIVE	ONLY	780 &	900	KENT#4	CITY OF COVINGTON
TM#04	A130	PARKVIEW DRIVE		709	740	KENT#4	CITY OF TAYLOR MILL
LSP#02	C128	PAUL HESSER DRIVE		8	56	KENT#4	CITY OF LAKESIDE PARK
LSP#01	C127	PENWOOD ROAD		106	207	KENT#4	CITY OF LAKESIDE PARK
CRSP#02	C102	PERIWINKLE COURT		2059	2088	KENT#4	CITY OF CRESCENT SPRINGS
FW#03	C125	PICKETT COURT		410	422	KENT#4	CITY OF FT WRIGHT
FW#03	C125	PICKETT DRIVE		423	452	KENT#4	CITY OF FT WRIGHT
FW#02	C124	PINEHURST DRIVE	EVEN	840	852	KENT#4	CITY OF FT WRIGHT
FM#05	C119	PLANTATION DRIVE		2511	2517	KENT#4	CITY OF FT MITCHELL
CRSP#02	C102	POINTE DRIVE	EVEN	750	766	KENT#4	CITY OF CRESCENT SPRINGS
CRSP#02	C102	POINTE DRIVE		738	746	KENT#4	CITY OF CRESCENT SPRINGS
TM#04	A130	PRIMROSE DRIVE		46	52	KENT#4	CITY OF TAYLOR MILL
COV#25	A114	PROMONTORY DRIVE		102	121	KENT#4	CITY OF COVINGTON
FM#07	C121	QUINCY COURT		400	503	KENT#4	CITY OF FT MITCHELL
FW#03	C125	REDWOOD DRIVE		301	334	KENT#4	CITY OF FT WRIGHT
FW#02	C124	REEVES DRIVE		3438	3524	KENT#4	CITY OF FT WRIGHT
TM#04	A130	REIDLIN ROAD		4870	4950	KENT#4	CITY OF TAYLOR MILL
FM#07	C121	RESERVE DRIVE		2322	2358	KENT#4	CITY OF FT MITCHELL

FW#01	C122	RIDGEMONT AVENUE		101	114	KENT#4	CITY OF FT WRIGHT
COV#25	A114	RIDGEVIEW DRIVE	ONLY	4929		KENT#4	CITY OF COVINGTON
COV#10	A104	RIDGEWAY COURT		1101	1107	KENT#4	CITY OF COVINGTON
FW#03	C125	RIDGEWOOD ROAD		1709	1735	KENT#4	CITY OF FT WRIGHT
FW#01	C122	RIVARD DRIVE		45	61	KENT#4	CITY OF FT WRIGHT
COV#10	A104	RIVER HILL DRIVE		1105	1130	KENT#4	CITY OF COVINGTON
CRSP#02	C102	RIVERWATCH DRIVE	EVEN	734	738	KENT#4	CITY OF CRESCENT SPRINGS
CRSP#02	C102	RIVERWATCH DRIVE	ONLY	749		KENT#4	CITY OF CRESCENT SPRINGS
CRSP#02	C102	RIVERWATCH DRIVE		752	753	KENT#4	CITY OF CRESCENT SPRINGS
CRSP#02	C102	RIVERWATCH DRIVE		756	938	KENT#4	CITY OF CRESCENT SPRINGS
LSP#02	C128	ROCK CRYSTAL LANE		104	327	KENT#4	CITY OF LAKESIDE PARK
FW#01	C122	ROSA AVENUE		1	123	KENT#4	CITY OF FT WRIGHT
FW#01	C122	ROSA COURT	ONLY	1		KENT#4	CITY OF FT WRIGHT
PH#01	A132	ROSE CIRCLE		1002	1048	KENT#4	CITY OF PARK HILLS
PH#02	A133	ROSEMONT AVENUE		415	619	KENT#4	CITY OF PARK HILLS
FM#07	C121	ROYAL DRIVE		2309	2500	KENT#4	CITY OF FT MITCHELL
COV#25	A114	SANDMAN DRIVE		5004	5025	KENT#4	CITY OF COVINGTON
PH#02	A133	SCENIC DRIVE		500	554	KENT#4	CITY OF PARK HILLS
CRSP#02	C102	SCHULER COURT		813	829	KENT#4	CITY OF CRESCENT SPRINGS
FW#03	C125	SENTINEL POINT		1763	1767	KENT#4	CITY OF FT WRIGHT
LSP#01	C127	SHAKER ROAD		2604	2660	KENT#4	CITY OF LAKESIDE PARK
PH#02	A133	SLEEPY HOLLOW ROAD	EVEN	1412	1418	KENT#4	CITY OF PARK HILLS
PH#01	A132	SLEEPY HOLLOW ROAD	EVEN	1502	1560	KENT#4	CITY OF PARK HILLS
FW#03	C125	SLEEPY HOLLOW ROAD	ODD	1413	1581	KENT#4	CITY OF FT WRIGHT
FW#4.5	C143	SLEEPY HOLLOW ROAD	ONLY	1681		KENT#4	CITY OF FT WRIGHT
FW#03	C125	SLEEPY HOLLOW ROAD		1303	1411	KENT#4	CITY OF FT WRIGHT
PH#02	A133	SOUTH ARLINGTON ROAD		477	708	KENT#4	CITY OF PARK HILLS
LSP#02	C128	SOUTH ASHBROOK CIRCLE		231	252	KENT#4	CITY OF LAKESIDE PARK
CRSP#02	C102	SQUIRE VALLEY DRIVE		967	1011	KENT#4	CITY OF CRESCENT SPRINGS
FW#03	C125	ST AGNES CIRCLE		258	298	KENT#4	CITY OF FT WRIGHT
FW#01	C122	ST ANTHONY CIRCLE		1565	1630	KENT#4	CITY OF FT WRIGHT
PH#02	A133	ST JAMES AVENUE		806	844	KENT#4	CITY OF PARK HILLS
FM#07	C121	ST JOHNS ROAD	ONLY	1801		KENT#4	CITY OF FT MITCHELL
CRSP#02	C102	ST JOHNS ROAD		1796	1800	KENT#4	COUNTY
CRSP#02	C102	ST JOHNS ROAD		1830	1868	KENT#4	COUNTY
PH#02	A133	ST JOSEPH LANE		502	717	KENT#4	CITY OF PARK HILLS
FW#03	C125	STEFFEN COURT		1521	1534	KENT#4	CITY OF FT WRIGHT
FM#05	C119	STEVIES RIDGE ROAD		2	20	KENT#4	CITY OF FT MITCHELL
FW#02	C124	STONEWELL TRL		2465	2494	KENT#4	CITY OF FT WRIGHT
FW#03	C125	STONY PT		1753	1756	KENT#4	CITY OF FT WRIGHT

FM#07	C121	SUMMIT DRIVE		410	435	KENT#4	CITY OF FT MITCHELL
COV#10	A104	SUNSET COURT		618	630	KENT#4	CITY OF COVINGTON
TM#04	A130	SUNSET PLACE		2	115	KENT#4	CITY OF TAYLOR MILL
COV#10	A104	SUNSET ROAD		1013	1211	KENT#4	CITY OF COVINGTON
FM#07	C121	TANTALLON DRIVE		2131	2199	KENT#4	CITY OF FT MITCHELL
FW#03	C125	TARTAN DRIVE		1642	1650	KENT#4	CITY OF FT WRIGHT
TM#04	A130	TAYLOR MILL ROAD	EVEN	4802	4872	KENT#4	CITY OF TAYLOR MILL
COV#25	A114	TAYLOR MILL ROAD	ODD	4885	4939	KENT#4	CITY OF COVINGTON
TM#04	A130	TAYLOR MILL ROAD	ONLY	4801		KENT#4	CITY OF TAYLOR MILL
TM#04	A130	TAYLOR MILL ROAD	ONLY	4938		KENT#4	CITY OF TAYLOR MILL
PH#02	A133	TERRACE DRIVE		900	920	KENT#4	CITY OF PARK HILLS
TM#04	A130	THORNTON DRIVE		4873	4891	KENT#4	CITY OF TAYLOR MILL
TM#04	A130	TOWER VIEW DRIVE		603	620	KENT#4	CITY OF TAYLOR MILL
COV#23	A112	TREELINE DRIVE		901	909	KENT#4	CITY OF COVINGTON
FM#01	C140	TRESSLE COURT		1948	1956	KENT#4	CITY OF FT MITCHELL
CRSP#02	C102	TRIPLELAKE DRIVE		662	700	KENT#4	CITY OF CRESCENT SPRINGS
FM#01	C140	TROLLEY COURT		1948	1956	KENT#4	CITY OF FT MITCHELL
LSP#02	C128	TURKEYFOOT ROAD		2611	2681	KENT#4	CITY OF LAKESIDE PARK
CRSP#02	C102	TWILIGHT DRIVE		751	859	KENT#4	CITY OF CRESCENT SPRINGS
FW#03	C125	TYLER COURT		1704	1721	KENT#4	CITY OF FT WRIGHT
FW#01	C122	UPLAND AVENUE		1221	1276	KENT#4	CITY OF FT WRIGHT
FW#02	C124	VALLEY DRIVE		1701	1729	KENT#4	CITY OF FT WRIGHT
TM#04	A130	VALLEY VIEW LANE		4501	4536	KENT#4	CITY OF TAYLOR MILL
LSP#02	C128	VANDEREN DRIVE		2641	2680	KENT#4	CITY OF LAKESIDE PARK
FW#03	C125	VIDOT COURT		1373	1428	KENT#4	CITY OF FT WRIGHT
TM#04	A130	VIRGINIA COURT		4910	4921	KENT#4	CITY OF TAYLOR MILL
COV#10	A104	WAYNE ROAD	ONLY	604 &	636	KENT#4	CITY OF COVINGTON
FW#01	C122	WERNER DRIVE		401	414	KENT#4	CITY OF FT WRIGHT
FW#03	C125	WESSELS DRIVE		1533	1564	KENT#4	CITY OF FT WRIGHT
FM#07	C121	WEST CHELSEA CIRCLE		501	533	KENT#4	CITY OF FT MITCHELL
FW#01	C122	WEST CRITTENDEN AVENUE		0	65	KENT#4	CITY OF FT WRIGHT
TM#04	A130	WEST GRAND AVENUE		705	737	KENT#4	CITY OF TAYLOR MILL
FW#01	C122	WEST HENRY CLAY AVENUE		3	21	KENT#4	CITY OF FT WRIGHT
LSP#01	C127	WEST LAKESIDE AVENUE		8	148	KENT#4	CITY OF LAKESIDE PARK
FM#07	C121	WEXFORD LANE		2108	2125	KENT#4	CITY OF FT MITCHELL
LSP#02	C128	WILLIAMS AVENUE		2619	2624	KENT#4	CITY OF LAKESIDE PARK
FW#02	C124	WILLIAMSCREEK WAY		1975	1991	KENT#4	CITY OF FT WRIGHT
TM#04	A130	WILSON ROAD		54	95	KENT#4	CITY OF TAYLOR MILL
COV#10	A104	WINDING WAY		100	1023	KENT#4	CITY OF COVINGTON/41011 ZIP
TM#04	A130	WINONA DRIVE		4801	4814	KENT#4	CITY OF TAYLOR MILL

COV#25	A114	WINSTON AVENUE	ONLY	4387		KENT#4	CITY OF COVINGTON
TM#04	A130	WINSTON AVENUE		4600	4700	KENT#4	CITY OF TAYLOR MILL
CRSP#02	C102	WINTERBERRY COURT		804	832	KENT#4	CITY OF CRESCENT SPRINGS
CRSP#02	C102	WINTERHAVEN COURT		858	885	KENT#4	CITY OF CRESCENT SPRINGS
FM#07	C121	WINTHROP COURT		2511	2518	KENT#4	CITY OF FT MITCHELL
FW#02	C124	WOLFZORN COURT		501	514	KENT#4	CITY OF FT WRIGHT
TM#04	A130	WOODSDALE DRIVE		4880	4886	KENT#4	CITY OF TAYLOR MILL
COV#10	A104	WOOTON COURT	ONLY	1		KENT#4	CITY OF COVINGTON
COV#21	A111	WRIGHTS POINT DRIVE	EVEN	102	108	KENT#4	CITY OF COVINGTON
FW#02	C124	WRIGHTS POINT DRIVE	ONLY	109		KENT#4	CITY OF FT WRIGHT
LSP#02	C128	YANCEY DRIVE		101	123	KENT#4	CITY OF LAKESIDE PARK
CTVW#01	C130	ALMAHURST COURT		101	109	KENT#5	CITY OF CRESTVIEW HILLS
CRSP#03	C138	AMBRIDGE WAY		654	687	KENT#5	CITY OF CRESCENT SPRINGS
VH#03	C135	AMSTERDAM ROAD	EVEN	2190	2196	KENT#5	COUNTY
VH#04	C136	AMSTERDAM ROAD	EVEN	3110	3148	KENT#5	CITY OF VILLA HILLS
VH#03	C135	AMSTERDAM ROAD	ODD	2191	2193	KENT#5	CITY OF VILLA HILLS
VH#03	C135	AMSTERDAM ROAD	ONLY	2189		KENT#5	CITY OF VILLA HILLS
ERL#08	C114	AMSTERDAM ROAD	ONLY	2999 &	3033	KENT#5	CITY OF ERLANGER
VH#04	C136	AMSTERDAM ROAD	ONLY	3111		KENT#5	CITY OF VILLA HILLS
VH#03	C135	AMSTERDAM ROAD		2106	2180	KENT#5	COUNTY
VH#03	C135	AMSTERDAM ROAD		2197	2439	KENT#5	CITY OF VILLA HILLS
VH#02	C134	AMSTERDAM ROAD		2447	2659	KENT#5	CITY OF VILLA HILLS
VH#04	C136	AMSTERDAM ROAD		2728	2825	KENT#5	CITY OF VILLA HILLS
VH#04	C136	AMSTERDAM ROAD		2999-C	3020	KENT#5	CITY OF VILLA HILLS
CRSP#01	C101	ANDERSON ROAD	ONLY	2301		KENT#5	CITY OF CRESCENT SPRINGS
CRSP#01	C101	ANDERSON ROAD		2306	2344	KENT#5	COUNTY
CRSP#01	C101	ANDERSON ROAD		2404	2472	KENT#5	CITY OF CRESCENT SPRINGS
CRSP#03	C138	ANDERSON ROAD		2511	2638	KENT#5	CITY OF CRESCENT SPRINGS
VH#03	C135	ANGELA COURT		2090	2096	KENT#5	CITY OF VILLA HILLS
VH#02	C134	ANN STREET		2512	2520	KENT#5	CITY OF VILLA HILLS
VH#03	C135	ANTELOPE COURT		2433	2440	KENT#5	CITY OF VILLA HILLS
VH#03	C135	APPALOOSA COURT		911	928	KENT#5	CITY OF VILLA HILLS
ERL#08	C114	APPLE TREE LANE		3380	3407	KENT#5	CITY OF ERLANGER/#S ABOVE BOONE CO
VH#03	C135	APPLEBLOSSOM DRIVE		904	1021	KENT#5	CITY OF VILLA HILLS
ERL#08	C114	APPOMATTOX DRIVE		3323	3398	KENT#5	CITY OF ERLANGER
VH#03	C135	ARDEN DRIVE		1032	1078	KENT#5	CITY OF VILLA HILLS
VH#03	C135	ARMELLA PLACE		2315	2321	KENT#5	CITY OF VILLA HILLS
VH#05	C137	ARROWHEAD COURT		2575	2578	KENT#5	CITY OF VILLA HILLS
CRSP#03	C138	AUDREY TER		2508	2516	KENT#5	CITY OF CRESCENT SPRINGS

VH#01	C133	BLUE BIRD DRIVE	EVEN	2510	2514	KENT#5	CITY OF VILLA HILLS
CRSP#03	C138	BLUE BIRD DRIVE	ODD	2511	2525	KENT#5	CITY OF CRESCENT SPRINGS
CRSP#03	C138	BLUE BIRD DRIVE	ONLY	2516		KENT#5	CITY OF CRESCENT SPRINGS
VH#01	C133	BLUE BIRD DRIVE		2527	2530	KENT#5	CITY OF VILLA HILLS
VH#04	C136	BLUEGRASS COURT		821	827	KENT#5	CITY OF VILLA HILLS
BROM	A125	BOONE STREET		3	321	KENT#5	CITY OF BROMLEY
VH#01	C133	BOULDER COURT		812	839	KENT#5	CITY OF VILLA HILLS
VH#04	C136	BRAUN COURT		4	8	KENT#5	CITY OF VILLA HILLS
VH#03	C135	BROMLEY CRES SPGS RO	EVEN	728	796	KENT#5	COUNTY
VH#03	C135	BROMLEY CRES SPGS RO	ONLY	799		KENT#5	COUNTY
BROM	A125	BROMLEY CRES SPGS ROAD		607	687	KENT#5	CITY OF BROMLEY
VH#03	C135	BROMLEY CRES SPGS ROAD		692	717	KENT#5	COUNTY
CTVW#01	C130	BROOKDALE COURT		2700	2746	KENT#5	CITY OF CRESTVIEW HILLS
VH#01	C133	BROOKVIEW DRIVE		2609	2630	KENT#5	CITY OF VILLA HILLS
VH#04	C136	BROOKVILLE COURT		1000	1056	KENT#5	CITY OF VILLA HILLS
CTVW#01	C130	BRYAN STATION LANE		2615	2649	KENT#5	CITY OF CRESTVIEW HILLS
CRSP#01	C101	BUTTERMILK PIKE	EVEN	528	542	KENT#5	CITY OF CRESCENT SPRINGS
CRSP#03	C138	BUTTERMILK PIKE	ODD	525	541	KENT#5	CITY OF CRESCENT SPRINGS
VH#01	C133	BUTTERMILK PIKE		2500	2623	KENT#5	CITY OF VILLA HILLS
CRSP#01	C101	BUTTERMILK PIKE		550	805	KENT#5	CITY OF CRESCENT SPRINGS
CRSP#01	C101	BUTTERMILK XING		2301	2311	KENT#5	CITY OF CRESCENT SPRINGS
CTVW#01	C130	CALUMET COURT		122	156	KENT#5	CITY OF CRESTVIEW HILLS
CTVW#02	C131	CAMPUS DRIVE		2817	2944	KENT#5	CITY OF CRESTVIEW HILLS
VH#02	C134	CARPENTERS TRCE		1000	1137	KENT#5	CITY OF VILLA HILLS
VH#02	C134	CECELIA DRIVE		2433	2475	KENT#5	CITY OF VILLA HILLS
VH#02	C134	CEDAR BROOK DRIVE		1000	1044	KENT#5	CITY OF VILLA HILLS
ERL#08	C114	CEDAR TREE LANE		3330	3405	KENT#5	CITY OF ERLANGER/#S ABOVE BOONE CO
CTVW#02	C131	CENTRE VIEW BOULEVARD		351	535	KENT#5	CITY OF CRESTVIEW HILLS
CTVW#02	C131	CHAMPIONS WAY		2500	2549	KENT#5	CITY OF CRESTVIEW HILLS
CTVW#02	C131	CHANCELLOR DRIVE		2670	2900	KENT#5	CITY OF CRESTVIEW HILLS
CRSP#01	C101	CHERRY STREET		2451	2474	KENT#5	CITY OF CRESCENT SPRINGS
ERL#08	C114	CHERRY TREE LANE		3384	3533	KENT#5	CITY OF ERLANGER/#S ABOVE BOONE CO
VH#03	C135	CITYVIEW DRIVE		1039	1051	KENT#5	CITY OF VILLA HILLS
CTVW#01	C130	CLAIBORNE COURT		2702	2729	KENT#5	CITY OF CRESTVIEW HILLS
VH#04	C136	CLIFFVIEW COURT		2856	2902	KENT#5	CITY OF VILLA HILLS
VH#03	C135	COLINA DRIVE		1000	1077	KENT#5	CITY OF VILLA HILLS
CTVW#02	C131	COLLEGE PARK DRIVE		101	232	KENT#5	CITY OF CRESTVIEW HILLS
VH#02	C134	COLLINS ROAD		818	962	KENT#5	CITY OF VILLA HILLS
ERL#08	C114	COMMERCE DRIVE		2642	2645	KENT#5	CITY OF ERLANGER
CTVW#01	C130	COPPER COIN		2701	2735	KENT#5	CITY OF CRESTVIEW HILLS

VH#03	C135	CRESBERN COURT		1015	1020	KENT#5	CITY OF VILLA HILLS
CRSP#03	C138	CRESCENT AVENUE		571	589	KENT#5	CITY OF CRESCENT SPRINGS
CRSP#03	C138	CRESCENT SPRINGS ROAD	ONLY	2701		KENT#5	COUNTY
ERL#08	C114	CRESCENT SPRINGS ROAD	ONLY	2801		KENT#5	CITY OF ERLANGER
ERL#08	C114	CRESCENT SPRINGS ROAD		2640	2700	KENT#5	CITY OF ERLANGER
CRSP#03	C138	CRESCENTRIDGE COURT		826	847	KENT#5	CITY OF CRESCENT SPRINGS
CRSP#01	C101	CRESTBROOK DRIVE		2301	2398	KENT#5	CITY OF CRESCENT SPRINGS
CRSP#01	C101	CRIMSON LANE		2342	2350	KENT#5	COUNTY
CRSP#01	C101	CRISLER AVENUE	ONLY	100		KENT#5	CITY OF CRESCENT SPRINGS
CRSP#03	C138	CROLEY STREET		501	530	KENT#5	CITY OF CRESCENT SPRINGS
CRSP#03	C138	CROSSINGS DRIVE		830	948	KENT#5	CITY OF CRESCENT SPRINGS
VH#04	C136	CROWN HILL COURT		1002	1016	KENT#5	CITY OF VILLA HILLS
CTVW#01	C130	CROWN POINT CIRCLE		300	337	KENT#5	CITY OF CRESTVIEW HILLS
ERL#08	C114	CYPRESS COURT		669	684	KENT#5	CITY OF ERLANGER
VH#04	C136	DALEWOOD DRIVE		803	828	KENT#5	CITY OF VILLA HILLS
VH#03	C135	DAMSON DRIVE		2029	2054	KENT#5	CITY OF VILLA HILLS
CTVW#01	C130	DARBY DAN COURT		2720	2727	KENT#5	CITY OF CRESTVIEW HILLS
VH#05	C137	DEENA DRIVE		802	845	KENT#5	CITY OF VILLA HILLS
VH#05	C137	DEER RIDGE COURT		850	858	KENT#5	CITY OF VILLA HILLS
VH#04	C136	DEERFIELD DRIVE		2800	2841	KENT#5	CITY OF VILLA HILLS
CTVW#01	C130	DIXIE HIGHWAY	EVEN	2718	2970	KENT#5	CITY OF CRESTVIEW HILLS
CTVW#02	C131	DIXIE HIGHWAY	ODD	2899	2911	KENT#5	CITY OF CRESTVIEW HILLS
ERL#08	C114	DONALDSON ROAD	ONLY	794		KENT#5	CITY OF ERLANGER/OTHER #S BOONE CO
ERL#08	C114	DONALDSON ROAD		599	652	KENT#5	CITY OF ERLANGER/OTHER #S BOONE CO
VH#03	C135	DORIEL STREET		1000	1030	KENT#5	CITY OF VILLA HILLS
CTVW#01	C130	DRUID LANE		101	122	KENT#5	CITY OF CRESTVIEW HILLS
VH#05	C137	DRY CREEK COURT		725	750	KENT#5	CITY OF VILLA HILLS
VH#04	C136	DRY RIDGE COURT		2800	2854	KENT#5	CITY OF VILLA HILLS
VH#04	C136	DRY VALLEY COURT		900	946	KENT#5	CITY OF VILLA HILLS
CTVW#02	C131	DUDLEY ROAD	ONLY	66 &	236	KENT#5	CITY OF CRESTVIEW HILLS
CTVW#01	C130	DUNTREATH LANE		100	102	KENT#5	CITY OF CRESTVIEW HILLS
VH#05	C137	EAST LAGUNA COURT		850	856	KENT#5	CITY OF VILLA HILLS
VH#04	C136	EASTLAND DRIVE		802	827	KENT#5	CITY OF VILLA HILLS
VH#04	C136	EDGE LAKE COURT		4050	4068	KENT#5	CITY OF VILLA HILLS
CTVW#01	C130	ELMSMEAD COURT		124	146	KENT#5	CITY OF CRESTVIEW HILLS
VH#03	C135	ENGLEWOOD DRIVE		800	812	KENT#5	CITY OF VILLA HILLS
CRSP#03	C138	ENID AVENUE		2506	2554	KENT#5	CITY OF CRESCENT SPRINGS
ERL#08	C114	ENTERPRISE DRIVE		501	540	KENT#5	CITY OF ERLANGER
ERL#08	C114	ERLANGER ROAD		710	807	KENT#5	CITY OF ERLANGER
CRSP#03	C138	ESTELLE STREET		2507	2517	KENT#5	CITY OF CRESCENT SPRINGS

CRSP#03	C138	EUBANKS ROAD		0	902	KENT#5	CITY OF CRESCENT SPRINGS
CRSP#03	C138	EUCLID AVENUE		635	737	KENT#5	CITY OF CRESCENT SPRINGS
VH#02	C134	FELICE DRIVE		2417	2496	KENT#5	CITY OF VILLA HILLS
CRSP#03	C138	FERNCLIFF AVENUE		692	726	KENT#5	CITY OF CRESCENT SPRINGS
ERL#08	C114	FIR TREE LANE	ONLY	3371		KENT#5	CITY OF ERLANGER/#'S AFTER BOONE CO
ERL#08	C114	FIR TREE LANE		3326	3369	KENT#5	CITY OF ERLANGER/#'S AFTER BOONE CO
VH#02	C134	FRANK STREET		2514	2533	KENT#5	CITY OF VILLA HILLS
CTVW#02	C131	FRATERNITY COURT		2800	2844	KENT#5	CITY OF CRESTVIEW HILLS
BROM	A125	FRONT STREET	ONLY	4		KENT#5	CITY OF BROMLEY
ERL#08	C114	GENERAL JACKSON COURT		3329	3340	KENT#5	CITY OF ERLANGER
ERL#08	C114	GENERAL ROSS DRIVE		1	13	KENT#5	CITY OF ERLANGER
ERL#08	C114	GENERAL STUART DRIVE		30	58	KENT#5	CITY OF ERLANGER
CRSP#03	C138	GIBSON PLACE	ONLY	29	& 701	KENT#5	CITY OF CRESCENT SPRINGS
VH#03	C135	GREENVIEW COURT		930	950	KENT#5	CITY OF VILLA HILLS
VH#05	C137	HACIENDA COURT		850	871	KENT#5	CITY OF VILLA HILLS
CRSP#01	C101	HARRIS STREET		2416	2440	KENT#5	CITY OF CRESCENT SPRINGS
CRSP#03	C138	HAVENWOOD COURT		831	885	KENT#5	CITY OF CRESCENT SPRINGS
BROM	A125	HAYWARD AVENUE		328	420	KENT#5	CITY OF BROMLEY
CRSP#03	C138	HAZELWOOD DRIVE		2510	2522	KENT#5	CITY OF CRESCENT SPRINGS
VH#04	C136	HEATHER COURT		731	749	KENT#5	CITY OF VILLA HILLS
CRSP#01	C101	HIDDEN PINE WAY		630	650	KENT#5	CITY OF CRESCENT SPRINGS
CRSP#01	C101	HIGH CROSSING DRIVE		2471	2492	KENT#5	CITY OF CRESCENT SPRINGS
VH#04	C136	HIGH KNOLL COURT		901	935	KENT#5	CITY OF VILLA HILLS
CRSP#03	C138	HIGH STREET		2440	2575	KENT#5	CITY OF CRESCENT SPRINGS
BROM	A125	HIGHWATER ROAD	EVEN	1712	1724	KENT#5	CITY OF BROMLEY
VH#03	C135	HIGHWATER ROAD	EVEN	2028	2050	KENT#5	CITY OF VILLA HILLS
VH#03	C135	HIGHWATER ROAD	ODD	1715	1725	KENT#5	COUNTY
VH#03	C135	HIGHWATER ROAD	ODD	2027	2045	KENT#5	COUNTY
VH#03	C135	HIGHWATER ROAD	ODD	2111	2123	KENT#5	COUNTY
VH#03	C135	HIGHWATER ROAD	ONLY	1743	& 1761	KENT#5	COUNTY
VH#03	C135	HIGHWATER ROAD	ONLY	1778		KENT#5	CITY OF VILLA HILLS
VH#03	C135	HIGHWATER ROAD	ONLY	1873		KENT#5	COUNTY
VH#03	C135	HIGHWATER ROAD	ONLY	2004		KENT#5	CITY OF VILLA HILLS
VH#03	C135	HIGHWATER ROAD	ONLY	2077	& 2122	KENT#5	CITY OF VILLA HILLS
BROM	A125	HIGHWATER ROAD	ONLY	311		KENT#5	CITY OF BROMLEY
BROM	A125	HIGHWATER ROAD		1606	1700	KENT#5	CITY OF BROMLEY
BROM	A125	HIGHWATER ROAD		1727	1734	KENT#5	CITY OF BROMLEY
BROM	A125	HIGHWATER ROAD		1746	1757	KENT#5	CITY OF BROMLEY
BROM	A125	HIGHWATER ROAD		1762	1774	KENT#5	CITY OF BROMLEY
VH#03	C135	HIGHWATER ROAD		1902	1975	KENT#5	CITY OF VILLA HILLS

VH#03	C135	HIGHWATER ROAD		1989	2003	KENT#5	COUNTY
VH#03	C135	HIGHWATER ROAD		2005	2007	KENT#5	COUNTY
VH#03	C135	HIGHWATER ROAD		2008	2024	KENT#5	CITY OF VILLA HILLS
ERL#08	C114	HOLLY LANE	ONLY	3620 &	3750	KENT#5	CITY OF ERLANGER
CTVW#02	C131	HORSEBRANCH ROAD	ONLY	700 &	760	KENT#5	CITY OF CRESTVIEW HILLS
CRSP#01	C101	HORTON STREET		2441	2475	KENT#5	CITY OF CRESCENT SPRINGS
VH#03	C135	HUCKFINN LANE		1954	1968	KENT#5	CITY OF VILLA HILLS
CTVW#01	C130	HURSTLAND COURT		2700	2734	KENT#5	CITY OF CRESTVIEW HILLS
CRSP#01	C101	INTERNATIONAL LANE		102	111	KENT#5	COUNTY
CRSP#01	C101	IRELAND AVENUE		611	633	KENT#5	CITY OF CRESCENT SPRINGS
ERL#08	C114	JEFFERSON DAVIS PLACE		2	127	KENT#5	CITY OF ERLANGER
CRSP#03	C138	JEFFERSON STREET		701	720	KENT#5	CITY OF CRESCENT SPRINGS
VH#02	C134	KENRIDGE DRIVE		807	926	KENT#5	CITY OF VILLA HILLS
BROM	A125	KENTON STREET		102	242	KENT#5	CITY OF BROMLEY
VH#03	C135	KINGSTON COURT		2500	2504	KENT#5	CITY OF VILLA HILLS
VH#02	C134	KREMERS LANE		2457	2496	KENT#5	CITY OF VILLA HILLS
LUD#02	A128	LAGOON STREET	ONLY	110		KENT#5	CITY OF LUDLOW
VH#05	C137	LAGUNA COURT (EAST)		850	856	KENT#5	CITY OF VILLA HILLS
VH#05	C137	LAGUNA COURT (WEST)		844	849	KENT#5	CITY OF VILLA HILLS
VH#01	C133	LAKE COURT		2595	2599	KENT#5	CITY OF VILLA HILLS
BROM	A125	LAKE STREET		7	14	KENT#5	CITY OF BROMLEY
VH#04	C136	LAKEPOINT COURT		4000	4022	KENT#5	CITY OF VILLA HILLS
VH#01	C133	LAKESHORE DRIVE		650	738	KENT#5	CITY OF VILLA HILLS
VH#03	C135	LARKWOOD DRIVE	ONLY	3		KENT#5	CITY OF VILLA HILLS
VH#04	C136	LAUREN DRIVE		794	1041	KENT#5	CITY OF VILLA HILLS
CTVW#01	C130	LEATHERWOOD COURT		2701	2735	KENT#5	CITY OF CRESTVIEW HILLS
CTVW#02	C131	LEGENDS WAY		2463	2524	KENT#5	CITY OF CRESTVIEW HILLS
CTVW#02	C131	LEGENDS WAY		2604	2625	KENT#5	CITY OF CRESTVIEW HILLS
VH#01	C133	LILLIAN COURT		2578	2590	KENT#5	CITY OF VILLA HILLS
CRSP#01	C101	LINDEN HILL COURT		26	32	KENT#5	CITY OF CRESCENT SPRINGS
VH#03	C135	LINDEN HILL DRIVE	EVEN	10	12	KENT#5	CITY OF VILLA HILLS
CRSP#01	C101	LINDEN HILL DRIVE	ODD	9	11	KENT#5	CITY OF CRESCENT SPRINGS
CRSP#01	C101	LINDEN HILL DRIVE		14	40	KENT#5	CITY OF CRESCENT SPRINGS
CTVW#01	C130	LOOKOUT FARM DRIVE		100	178	KENT#5	CITY OF CRESTVIEW HILLS
CRSP#01	C101	LORRAINE COURT		2445	2479	KENT#5	CITY OF CRESCENT SPRINGS
VH#04	C136	LOST VALLEY COURT		900	954	KENT#5	CITY OF VILLA HILLS
CRSP#01	C101	LYNN STREET		618	620	KENT#5	COUNTY
VH#03	C135	MACINTOSH LANE		1933	1945	KENT#5	CITY OF VILLA HILLS
CTVW#01	C130	MAIN CHASE LANE		2700	2738	KENT#5	CITY OF CRESTVIEW HILLS
BROM	A125	MAIN STREET		207	519	KENT#5	CITY OF BROMLEY

CRSP#03	C138	MAIN STREET		2508	2518	KENT#5	CITY OF CRESCENT SPRINGS
CTVW#01	C130	MAN O WAR COURT		130	146	KENT#5	CITY OF CRESTVIEW HILLS
CTVW#01	C130	MANSION PLACE		2740	2760	KENT#5	CITY OF CRESTVIEW HILLS
ERL#08	C114	MAPLE TREE LANE		662	668	KENT#5	CITY OF ERLANGER/#S ABOVE BOONE CO
VH#03	C135	MARKTWAIN WAY		1938	1964	KENT#5	CITY OF VILLA HILLS
VH#02	C134	MARY STREET		801	927	KENT#5	CITY OF VILLA HILLS
VH#01	C133	MEADOW WOOD DRIVE	EVEN	694	702	KENT#5	CITY OF VILLA HILLS
VH#01	C133	MEADOW WOOD DRIVE	EVEN	730	734	KENT#5	CITY OF VILLA HILLS
CRSP#03	C138	MEADOW WOOD DRIVE	ODD	693	717	KENT#5	CITY OF CRESCENT SPRINGS
CRSP#03	C138	MEADOW WOOD DRIVE	ODD	731	733	KENT#5	CITY OF CRESCENT SPRINGS
CRSP#03	C138	MEADOW WOOD DRIVE		627	681	KENT#5	CITY OF CRESCENT SPRINGS
VH#01	C133	MEADOW WOOD DRIVE		686	690	KENT#5	CITY OF VILLA HILLS
CRSP#03	C138	MEADOW WOOD DRIVE		719	729	KENT#5	CITY OF CRESCENT SPRINGS
VH#01	C133	MEADOW WOOD DRIVE		735	761	KENT#5	CITY OF VILLA HILLS
VH#01	C133	MEADOWVIEW DRIVE		726	760	KENT#5	CITY OF VILLA HILLS
ERL#08	C114	MIMOSA COURT		665	684	KENT#5	CITY OF ERLANGER
BROM	A125	MOORE STREET		101	401	KENT#5	CITY OF BROMLEY
CTVW#02	C131	NAPA VALLEY LANE		551	712	KENT#5	CITY OF CRESTVIEW HILLS
CTVW#02	C131	NICKLAUS LANE		2523	2529	KENT#5	CITY OF CRESTVIEW HILLS
VH#01	C133	NIWAHNER DRIVE		802	849	KENT#5	CITY OF VILLA HILLS
CRSP#01	C101	NORDMAN DRIVE		2466	2487	KENT#5	CITY OF CRESCENT SPRINGS
VH#03	C135	NORTHOAK DRIVE		913	959	KENT#5	CITY OF VILLA HILLS
LUD#02	A128	OAK STREET	ONLY	869		KENT#5	CITY OF LUDLOW
BROM	A125	OAK STREET (WEST)		908	911	KENT#5	CITY OF BROMLEY
VH#01	C133	OAKFORD COURT		2530	2542	KENT#5	CITY OF VILLA HILLS
VH#04	C136	OBSERVATORY HILL COURT		2942	3022	KENT#5	CITY OF VILLA HILLS
ERL#08	C114	OLYMPIC BOULEVARD		4400	5081	KENT#5	CITY OF ERLANGER/OTHER #S BOONE CO
VH#02	C134	ORCHID DRIVE		2437	2474	KENT#5	CITY OF VILLA HILLS
VH#04	C136	OUTLOOK RIDGE LANE		900	946	KENT#5	CITY OF VILLA HILLS
CRSP#01	C101	OVERLOOK DRIVE		722	777	KENT#5	CITY OF CRESCENT SPRINGS
ERL#08	C114	PACIFIC AVENUE		1061	1360	KENT#5	CITY OF ERLANGER
VH#04	C136	PADDOCK LANE		2816	2854	KENT#5	CITY OF VILLA HILLS
VH#04	C136	PALISADE COURT		1002	1012	KENT#5	CITY OF VILLA HILLS
CTVW#01	C130	PALMEADOW		2409	2448	KENT#5	CITY OF CRESTVIEW HILLS
CTVW#02	C131	PALMER COURT		504	609	KENT#5	CITY OF CRESTVIEW HILLS
VH#03	C135	PALOMINO DRIVE		916	953	KENT#5	CITY OF VILLA HILLS
CRSP#03	C138	PARK STREET		540	569	KENT#5	CITY OF CRESCENT SPRINGS
CTVW#01	C130	PARKWAY DRIVE		7	143	KENT#5	CITY OF CRESTVIEW HILLS
VH#05	C137	PARKWOOD COURT		2583	2586	KENT#5	CITY OF VILLA HILLS
CTVW#01	C130	PARRISH HILL LANE		2396	2407	KENT#5	CITY OF CRESTVIEW HILLS

ERL#08	C114	PEACH TREE LANE		660	680	KENT#5	CITY OF ERLANGER/#'S AFTER BOONE CO
VH#03	C135	PEARTREE COURT		1933	1945	KENT#5	CITY OF VILLA HILLS
BROM	A125	PIKE STREET		1	18	KENT#5	CITY OF BROMLEY
BROM	A125	PIKE STREET		100	114	KENT#5	CITY OF BROMLEY
BROM	A125	PIKE STREET		201	330	KENT#5	CITY OF BROMLEY
VH#05	C137	PINE VIEW DRIVE		2680	2728	KENT#5	CITY OF VILLA HILLS
BROM	A125	PLEASANT STREET		100	222	KENT#5	CITY OF BROMLEY
VH#03	C135	POINTE DRIVE	ODD	747	763	KENT#5	CITY OF VILLA HILLS
VH#03	C135	POINTE DRIVE		772	865	KENT#5	CITY OF VILLA HILLS
CRSP#01	C101	PRIMROSE LANE		2358	2368	KENT#5	COUNTY
VH#04	C136	PROSPECT POINT DRIVE		2500	2931	KENT#5	CITY OF VILLA HILLS
CRSP#01	C101	QUEEN CITY AVENUE		629	630	KENT#5	CITY OF CRESCENT SPRINGS
VH#04	C136	RADIO ROAD	ONLY	1033		KENT#5	CITY OF VILLA HILLS
VH#02	C134	RARDIN COURT		2511	2521	KENT#5	CITY OF VILLA HILLS
CRSP#03	C138	RAVENWOOD COURT		2517	2522	KENT#5	CITY OF CRESCENT SPRINGS
VH#04	C136	RAVINE DRIVE		900	982	KENT#5	CITY OF VILLA HILLS
ERL#08	C114	REDBUD COURT		3348	3354	KENT#5	CITY OF ERLANGER
CTVW#02	C131	RIGHT FORK ROAD	ONLY	767 &	777	KENT#5	CITY OF CRESTVIEW HILLS
CRSP#03	C138	RITCHIE AVENUE		2511	2571	KENT#5	CITY OF CRESCENT SPRINGS
VH#03	C135	RIVER HEIGHTS LANE		1788	1868	KENT#5	CITY OF VILLA HILLS
VH#03	C135	RIVER RIDGE COURT		2000	2028	KENT#5	CITY OF VILLA HILLS
BROM	A125	RIVER ROAD		401	441	KENT#5	CITY OF BROMLEY
VH#04	C136	RIVER ROAD		443	1096	KENT#5	CITY OF VILLA HILLS
VH#03	C135	RIVER VISTA COURT		2007	2028	KENT#5	CITY OF VILLA HILLS
VH#03	C135	RIVERVIEW FARMS PLACE		1000	1049	KENT#5	CITY OF VILLA HILLS
VH#03	C135	RIVERWATCH DRIVE	ODD	737	741	KENT#5	CITY OF VILLA HILLS
VH#03	C135	RIVERWATCH DRIVE	ONLY	750 &	754	KENT#5	CITY OF VILLA HILLS
VH#03	C135	RIVERWATCH DRIVE		742	746	KENT#5	CITY OF VILLA HILLS
VH#03	C135	RIVERWATCH DRIVE		945	999	KENT#5	CITY OF VILLA HILLS
ERL#08	C114	ROBERT E LEE DRIVE		3345	3398	KENT#5	CITY OF ERLANGER
VH#01	C133	ROBIN LANE		2542	2552	KENT#5	CITY OF VILLA HILLS
VH#01	C133	ROBIN LANE		737	755	KENT#5	CITY OF VILLA HILLS
VH#05	C137	ROGERS OVERLOOK COURT		602	606	KENT#5	CITY OF VILLA HILLS
VH#05	C137	ROGERS ROAD		582	646	KENT#5	CITY OF VILLA HILLS
VH#01	C133	ROGERS ROAD		714	855	KENT#5	CITY OF VILLA HILLS
BROM	A125	ROHMAN STREET		101	500	KENT#5	CITY OF BROMLEY
VH#05	C137	ROLLINGWOOD DRIVE		850	883	KENT#5	CITY OF VILLA HILLS

CTVW#02	C131	ROSE TERRACE		6	50	KENT#5	CITY OF CRESTVIEW HILLS
CTVW#01	C130	ROSEMONT AVENUE		4	30	KENT#5	CITY OF CRESTVIEW HILLS
CRSP#01	C101	ROSEWOOD DRIVE		800	832	KENT#5	CITY OF CRESCENT SPRINGS
VH#03	C135	ROSEWOOD DRIVE		833	952	KENT#5	CITY OF VILLA HILLS
CTVW#01	C130	ROSSMOYNE AVENUE		12	154	KENT#5	CITY OF CRESTVIEW HILLS
CRSP#01	C101	RUNNING CREEK DRIVE		2352	2356	KENT#5	COUNTY
CTVW#02	C131	SANTA CLARA VALLEY LANE	ONLY	611	& 621	KENT#5	CITY OF CRESTVIEW HILLS
CTVW#01	C130	SAXONY DRIVE		264	299	KENT#5	CITY OF CRESTVIEW HILLS
CTVW#01	C130	SECRETARIAT COURT		264	315	KENT#5	CITY OF CRESTVIEW HILLS
CTVW#01	C130	SHAKER HEIGHTS LANE		172	250	KENT#5	CITY OF CRESTVIEW HILLS
BROM	A125	SHELBY STREET		1	329	KENT#5	CITY OF BROMLEY
CTVW#01	C130	SHINKLE ROAD	ONLY	3		KENT#5	CITY OF CRESTVIEW HILLS
BROM	A125	SHORT STREET		101	120	KENT#5	CITY OF BROMLEY
CRSP#03	C138	SIERRA DRIVE		2520	2546	KENT#5	CITY OF CRESCENT SPRINGS
VH#05	C137	SIERRA DRIVE		2555	2603	KENT#5	CITY OF VILLA HILLS
VH#04	C136	SILO LANE		2800	2815	KENT#5	CITY OF VILLA HILLS
CTVW#02	C131	SONOMA VALLEY COURT		611	630	KENT#5	CITY OF CRESTVIEW HILLS
CTVW#02	C131	SORORITY COURT		2810	2824	KENT#5	CITY OF CRESTVIEW HILLS
CRSP#01	C101	SPILLE COURT		626	634	KENT#5	CITY OF CRESCENT SPRINGS
CTVW#01	C130	SPINDLETOP COURT		100	114	KENT#5	CITY OF CRESTVIEW HILLS
CTVW#01	C130	SPRINGSIDE		245	327	KENT#5	CITY OF CRESTVIEW HILLS
ERL#08	C114	SPRUCE TREE LANE		3348	3397	KENT#5	CITY OF ERLANGER/#S AFTER BOONE CO
CRSP#01	C101	SQUIRE HILL COURT		901	909	KENT#5	CITY OF CRESCENT SPRINGS
CRSP#01	C101	SQUIRE HILL DRIVE		803	818	KENT#5	CITY OF CRESCENT SPRINGS
VH#03	C135	SQUIRE LAKE COURT		874	889	KENT#5	CITY OF VILLA HILLS
VH#03	C135	SQUIRE LAKE DRIVE		800	817	KENT#5	CITY OF VILLA HILLS
VH#03	C135	SQUIRE OAKS DRIVE		870	944	KENT#5	CITY OF VILLA HILLS
VH#03	C135	SQUIRE VALLEY DRIVE		851	963	KENT#5	CITY OF VILLA HILLS
VH#03	C135	STEAMBOAT WAY		1005	1059	KENT#5	CITY OF VILLA HILLS
CTVW#01	C130	STEELEWAY FARM COURT		148	170	KENT#5	CITY OF CRESTVIEW HILLS
BROM	A125	STEVE TANNER STREET	ONLY	1, 2	& 310	KENT#5	CITY OF BROMLEY
VH#05	C137	STEVEN COURT		7	18	KENT#5	CITY OF VILLA HILLS
VH#04	C136	STILLWATER COURT		1001	1025	KENT#5	CITY OF VILLA HILLS
VH#02	C134	STONEWOOD COURT		1000	1012	KENT#5	CITY OF VILLA HILLS
VH#01	C133	SUMME COURT		5	8	KENT#5	CITY OF VILLA HILLS
CTVW#01	C130	SUMMER LANE		123	161	KENT#5	CITY OF CRESTVIEW HILLS
CTVW#01	C130	SUMMIT DRIVE		10	22	KENT#5	CITY OF CRESTVIEW HILLS
CTVW#01	C130	SUMMIT DRIVE		33	123	KENT#5	CITY OF CRESTVIEW HILLS
VH#01	C133	SUNGLOW DRIVE		678	765	KENT#5	CITY OF VILLA HILLS
VH#02	C134	SUNGLOW DRIVE		802	934	KENT#5	CITY OF VILLA HILLS

CTVW#01	C130	SUNSET DRIVE
VH#04	C136	SURFSIDE DRIVE
CRSP#03	C138	SYCAMORE STREET
ERL#08	C114	SYCAMORE TREE LANE
VH#04	C136	TANGLEWOOD COURT
CRSP#01	C101	TERRA COTTA AVENUE
CRSP#03	C138	TERRY LANE
VH#01	C133	THIRS DRIVE
CTVW#02	C131	THOMAS MORE PKWY
CTVW#02	C131	THOMAS MORE PKWY
VH#05	C137	TIMBERCHASE COURT
VH#05	C137	TIMBERLINE DRIVE
CTVW#02	C131	TREVINO RIDGE
ERL#08	C114	TULIP TREE LANE
CTVW#02	C131	TURKEYFOOT ROAD
CTVW#02	C131	TUSCANY VALLEY COURT
CTVW#02	C131	UNIVERSITY CIRCLE
CTVW#02	C131	UNIVERSITY CIRCLE
VH#01	C133	VALLEY TRAILS DRIVE
VH#05	C137	VALLEY TRAILS DRIVE
VH#04	C136	VALLEY TRAILS DRIVE
CTVW#02	C131	VARSITY COURT
VH#04	C136	VERA CRUZ DRIVE
CTVW#01	C130	VERNON AVENUE
VH#02	C134	VILLA DRIVE
VH#01	C133	VILLA MARIE LANE
VH#03	C135	VINA LANE
CTVW#02	C131	VIOLET DRIVE
VH#04	C136	VISTA COURT
CRSP#03	C138	WALNUT STREET
CTVW#01	C130	WAR HORSE PLACE
CTVW#01	C130	WARWICK COURT
CRSP#03	C138	WATKINS STREET
VH#03	C135	WELSHIRE COURT
VH#04	C136	WESLEY DRIVE
VH#04	C136	WESLEY DRIVE
VH#05	C137	WEST LAGUNA COURT
BROM	A125	WEST OAK STREET
VH#03	C135	WESTBROOKE COURT

ONLY

111	143	KENT#5	CITY OF CRESTVIEW HILLS
2702	2811	KENT#5	CITY OF VILLA HILLS
559	568	KENT#5	CITY OF CRESCENT SPRINGS
3330	3359	KENT#5	CITY OF ERLANGER
2701	2727	KENT#5	CITY OF VILLA HILLS
2450	2466	KENT#5	CITY OF CRESCENT SPRINGS
327	543	KENT#5	CITY OF CRESCENT SPRINGS
2514	2561	KENT#5	CITY OF VILLA HILLS
2612		KENT#5	CITY OF CRESTVIEW HILLS
209	500	KENT#5	CITY OF CRESTVIEW HILLS
2574	2580	KENT#5	CITY OF VILLA HILLS
716	749	KENT#5	CITY OF VILLA HILLS
551	571	KENT#5	CITY OF CRESTVIEW HILLS
3355	3371	KENT#5	CITY OF ERLANGER/#S AFTER BOONE CO
2701	2850	KENT#5	CITY OF CRESTVIEW HILLS
420	571	KENT#5	CITY OF CRESTVIEW HILLS
107	123	KENT#5	CITY OF CRESTVIEW HILLS
2820	2916	KENT#5	CITY OF CRESTVIEW HILLS
2627	2654	KENT#5	CITY OF VILLA HILLS
2700	2736	KENT#5	CITY OF VILLA HILLS
801	822	KENT#5	CITY OF VILLA HILLS
103	114	KENT#5	CITY OF CRESTVIEW HILLS
2700	2727	KENT#5	CITY OF VILLA HILLS
104	134	KENT#5	CITY OF CRESTVIEW HILLS
911	989	KENT#5	CITY OF VILLA HILLS
2601	2608	KENT#5	CITY OF VILLA HILLS
2067	2096	KENT#5	CITY OF VILLA HILLS
2718	2719	KENT#5	CITY OF CRESTVIEW HILLS
2900	2936	KENT#5	CITY OF VILLA HILLS
550	571	KENT#5	CITY OF CRESCENT SPRINGS
300	322	KENT#5	CITY OF CRESTVIEW HILLS
102	116	KENT#5	CITY OF CRESTVIEW HILLS
2523	2551	KENT#5	CITY OF CRESCENT SPRINGS
905	912	KENT#5	CITY OF VILLA HILLS
2641	2732	KENT#5	CITY OF VILLA HILLS
812	878	KENT#5	CITY OF VILLA HILLS
844	849	KENT#5	CITY OF VILLA HILLS
908	911	KENT#5	CITY OF BROMLEY
963	971	KENT#5	CITY OF VILLA HILLS

CRSP#03	C138	WESTERLY DRIVE		650	672	KENT#5	CITY OF CRESCENT SPRINGS
VH#04	C136	WESTERMAN COURT		818	828	KENT#5	CITY OF VILLA HILLS
CRSP#01	C101	WESTERN RESERVE ROAD	EVEN	614	762	KENT#5	CITY OF CRESCENT SPRINGS
CRSP#03	C138	WESTERN RESERVE ROAD	ODD	611	759	KENT#5	CITY OF CRESCENT SPRINGS
VH#01	C133	WESTERN RESERVE ROAD	ONLY	763		KENT#5	CITY OF VILLA HILLS
CTVW#02	C131	WHITEHOUSE DRIVE		6	14	KENT#5	CITY OF CRESTVIEW HILLS
VH#03	C135	WHITEWOOD COURT		835	852	KENT#5	CITY OF VILLA HILLS
CTVW#01	C130	WHITNEY COURT		100	122	KENT#5	CITY OF CRESTVIEW HILLS
VH#04	C136	WILDERNESS HILL COURT		901	930	KENT#5	CITY OF VILLA HILLS
VH#03	C135	WILKIN COURT	ONLY	784	& 789	KENT#5	CITY OF VILLA HILLS
CRSP#01	C101	WILLOW LANE		2320	2340	KENT#5	COUNTY
VH#03	C135	WILLOWDALE DRIVE		850	916	KENT#5	CITY OF VILLA HILLS
VH#03	C135	WINDGATE COURT		801	813	KENT#5	CITY OF VILLA HILLS
CTVW#01	C130	WINDING WAY		1	114	KENT#5	CITY OF CRESTVIEW HILLS/41017 ZIP
VH#03	C135	WINDSOR GREEN DRIVE		858	886	KENT#5	CITY OF VILLA HILLS
VH#03	C135	WINESAP WAY		1919	2008	KENT#5	CITY OF VILLA HILLS
VH#03	C135	WOODBURY DRIVE		800	891	KENT#5	CITY OF VILLA HILLS
VH#03	C135	WOODCHUCK DRIVE		927	972	KENT#5	CITY OF VILLA HILLS
VH#01	C133	WOODCLIFF COURT		2525	2538	KENT#5	CITY OF VILLA HILLS
VH#03	C135	WOODHAVEN COURT		2119	2147	KENT#5	CITY OF VILLA HILLS
CRSP#03	C138	WOODHILL COURT		2059	2518	KENT#5	CITY OF CRESCENT SPRINGS
VH#03	C135	WOODSIDE COURT		767	832	KENT#5	CITY OF VILLA HILLS
CTVW#01	C130	WOODSPOINT DRIVE		110	143	KENT#5	CITY OF CRESTVIEW HILLS
VH#03	C135	WOODSTONE WAY		2502	2507	KENT#5	CITY OF VILLA HILLS
VH#02	C134	WOODWAY DRIVE		1000	1032	KENT#5	CITY OF VILLA HILLS
LUD#02	A128	ADELA AVENUE	EVEN	2	600	LUD	CITY OF LUDLOW
LUD#01	A126	ADELA AVENUE	ODD	1	713	LUD	CITY OF LUDLOW
LUD#01	A126	ALBERTA STREET		1	25	LUD	CITY OF LUDLOW
LUD#01	A126	ARCADE STREET		212	214	LUD	CITY OF LUDLOW
LUD#01	A126	ASH STREET		3	134	LUD	CITY OF LUDLOW
LUD#01	A126	AUDREY STREET		1	110	LUD	CITY OF LUDLOW
LUD#01	A126	BREEZEWOOD COURT		401	446	LUD	CITY OF LUDLOW
LUD#01	A126	BUTLER STREET		2	54	LUD	CITY OF LUDLOW
LUD#01	A126	CARNEAL STREET		1	123	LUD	CITY OF LUDLOW
LUD#02	A128	CHURCH STREET		501	636	LUD	CITY OF LUDLOW
LUD#01	A126	CLOSSON COURT		411	421	LUD	CITY OF LUDLOW
LUD#01	A126	DAVIES STREET		113	433	LUD	CITY OF LUDLOW
LUD#02	A128	DEVERILL STREET		101	419	LUD	CITY OF LUDLOW
LUD#01	A126	EASTVIEW COURT		314	360	LUD	CITY OF LUDLOW
LUD#01	A126	ELM STREET		38	478	LUD	CITY OF LUDLOW

LUD#02	A128	ELM STREET		502	860	LUD	CITY OF LUDLOW
LUD#01	A126	EUCLID AVENUE		2	54	LUD	CITY OF LUDLOW
LUD#01	A126	FOREST AVENUE		237	254	LUD	CITY OF LUDLOW
LUD#01	A126	GLENWOOD STREET		237	248	LUD	CITY OF LUDLOW
LUD#01	A126	HAY STREET		100	125	LUD	CITY OF LUDLOW
LUD#01	A126	HAZEN STREET		330	475	LUD	CITY OF LUDLOW
LUD#02	A128	HELEN STREET		107	309	LUD	CITY OF LUDLOW
LUD#01	A126	HIGHWAY AVENUE		2	451	LUD	CITY OF LUDLOW
LUD#01	A126	HOOVER STREET		401	431	LUD	CITY OF LUDLOW
LUD#02	A128	HOWARD STREET		301	332	LUD	CITY OF LUDLOW
LUD#01	A126	KENNER STREET		3	415	LUD	CITY OF LUDLOW
LUD#02	A128	LAGOON STREET	ONLY	111		LUD	CITY OF LUDLOW
LUD#02	A128	LAKE STREET		211	416	LUD	CITY OF LUDLOW
LUD#01	A126	LATTA AVENUE		237	254	LUD	CITY OF LUDLOW
LUD#02	A128	LAUREL STREET		508	636	LUD	CITY OF LUDLOW
LUD#02	A128	LAUREL STREET		710	828	LUD	CITY OF LUDLOW
LUD#01	A126	LINDEN STREET		301	442	LUD	CITY OF LUDLOW
LUD#02	A128	LINDEN STREET		511	638	LUD	CITY OF LUDLOW
LUD#01	A126	LOCUST STREET		5	114	LUD	CITY OF LUDLOW
LUD#02	A128	LUDFORD STREET		212	331	LUD	CITY OF LUDLOW
LUD#01	A126	MASON COURT	ONLY	11		LUD	CITY OF LUDLOW
LUD#01	A126	MONTAGUE ROAD	ONLY	1760	& 1770	LUD	CITY OF LUDLOW
LUD#01	A126	MONTCLAIR AVENUE		105	413	LUD	CITY OF LUDLOW
LUD#01	A126	MONTROSE STREET		1	15	LUD	CITY OF LUDLOW
LUD#01	A126	OAK STREET		110	458	LUD	CITY OF LUDLOW
LUD#02	A128	OAK STREET		511	863	LUD	CITY OF LUDLOW
LUD#02	A128	PARK AVENUE		202	322	LUD	CITY OF LUDLOW
LUD#01	A126	PINNACLE WAY		380	496	LUD	CITY OF LUDLOW
LUD#01	A126	POPLAR STREET		302	336	LUD	CITY OF LUDLOW
LUD#01	A126	RINGGOLD STREET		40	52	LUD	CITY OF LUDLOW
LUD#01	A126	RIVER ROAD	ONLY	25, 33	& 83	LUD	CITY OF LUDLOW
LUD#01	A126	RIVERBEND DRIVE		328	395	LUD	CITY OF LUDLOW
LUD#01	A126	RIVERS BREEZE DRIVE		220	674	LUD	CITY OF LUDLOW
LUD#01	A126	SKYVIEW COURT		249	359	LUD	CITY OF LUDLOW
LUD#01	A126	SOMERSET STREET		410	432	LUD	CITY OF LUDLOW
LUD#01	A126	SOUTHWIND LANE		369	459	LUD	CITY OF LUDLOW
LUD#02	A128	STOKESAY STREET		211	330	LUD	CITY OF LUDLOW
LUD#01	A126	SUNRISE COURT		400	426	LUD	CITY OF LUDLOW
LUD#01	A126	VICTORIA STREET		423	500	LUD	CITY OF LUDLOW
LUD#01	A126	WEST STREET	EVEN	210	216	LUD	CITY OF LUDLOW

NICH#01	B120	LA SALLE COURT	ONLY
NICH#01	B120	MERLOT COURT	
BRACHT	B101	WORCHESTER ROAD	ONLY

294	299	WALT	CITY OF WALTON
474		WALT	CITY OF WALTON
14450, 14453	14458 & 14466	WALT	COUNTY

06/28/2017 14:13
9291cfin

KENTON COUNTY BOARD OF EDUCATION
PAID WARRANT REPORT

P 1
appdwarr

WARRANT: 063017FS

TO FISCAL 2017/12 07/01/2016 TO 06/30/2017

VENDOR NAME	INV DATE	PO	CHECK NO	T	CHK DATE	GL ACCOUNT	GL ACCOUNT DESCRIPTION	
8151 BORDEN DAIRY COMPANY								
INVOICE: 05/31/17	1544818-108	17000986	123551	P	06/28/17	1085101 0635	MILK	1,499.51
INVOICE: 05/31/17	1544818-495	17000989	123551	P	06/28/17	4955101 0635	MILK	1,262.59
INVOICE: 05/31/17	1544818-105	17000985	123551	P	06/28/17	1055101 0635	MILK	1,510.57
INVOICE: 05/31/17	1544818-103	17011550	123551	P	06/28/17	1035101 0635	MILK	2,112.87
INVOICE: 05/31/17	1544818-100	17000983	123551	P	06/28/17	1005101 0635	MILK	1,380.29
INVOICE: 05/31/17	1544818-475	17000988	123551	P	06/28/17	4755101 0635	MILK	2,555.33
INVOICE: 05/31/17	1544818-090	17000982	123551	P	06/28/17	0905101 0635	MILK	2,584.84
INVOICE: 05/31/17	1544818-120	17000987	123551	P	06/28/17	1205101 0635	MILK	1,594.88
INVOICE: 05/31/17	1544818-080	17000981	123551	P	06/28/17	0805101 0635	MILK	975.77
INVOICE: 05/31/17	1544818-006	17000974	123551	P	06/28/17	0065101 0635	MILK	2,290.38
INVOICE: 05/31/17	1544818-070	17000980	123551	P	06/28/17	0705101 0635	MILK	1,045.22
INVOICE: 05/31/17	1544818-050	17000978	123551	P	06/28/17	0505101 0635	MILK	1,244.06
INVOICE: 05/31/17	1544818-045	17000977	123551	P	06/28/17	0455101 0635	MILK	785.99
INVOICE: 05/31/17	1544818-060	17000979	123551	P	06/28/17	0605101 0635	MILK	1,256.24
INVOICE: 05/31/17	1544818-040	17011549	123551	P	06/28/17	0405101 0635	MILK	2,244.02
INVOICE: 05/31/17	1544818-005	17011548	123551	P	06/28/17	0055101 0635	MILK	2,545.46
INVOICE: 05/31/17	1544818-020	17000975	123551	P	06/28/17	0205101 0635	MILK	1,300.21
VENDOR TOTALS		293,624.27	YTD INVOICED			294,391.90	YTD PAID	28,188.23
9373 CARPETLAND, INC.								
INVOICE: 04/07/17	137306	17012284	123552	P	06/28/17	1205101 0610	GENERAL SUPPLIES	114.00
VENDOR TOTALS		114.00	YTD INVOICED			114.00	YTD PAID	114.00
13983 CINCINNATI SAFETY FIRE PROTECTION SERVICES LLC								
INVOICE: 05/09/17	120917	17012210	1000352	C	06/28/17	4755101 0433	EQUIPMENT REPAIR & MAINT	73.25
INVOICE: 05/09/17	120919	17012209	1000352	C	06/28/17	1035101 0433	EQUIPMENT REPAIR & MAINT	42.00
INVOICE: 05/09/17	120915	17012208	1000352	C	06/28/17	0905101 0433	EQUIPMENT REPAIR & MAINT	92.25

Enc. 12

06/28/2017 14:13
 9291cfin

**KENTON COUNTY BOARD OF EDUCATION
 PAID WARRANT REPORT**

 P 2
 appdwarr

WARRANT: 063017FS

TO FISCAL 2017/12 07/01/2016 TO 06/30/2017

VENDOR NAME	INV DATE	PO	CHECK NO	T	CHK DATE	GL ACCOUNT	GL ACCOUNT DESCRIPTION	
INVOICE:	05/09/17	17012207	1000352	C	06/28/17	0805101 0433	EQUIPMENT REPAIR & MAINT	35.00
	120913							
INVOICE:	05/09/17	17012206	1000352	C	06/28/17	0705101 0433	EQUIPMENT REPAIR & MAINT	67.00
	120911							
INVOICE:	05/09/17	17012205	1000352	C	06/28/17	0605101 0433	EQUIPMENT REPAIR & MAINT	44.75
	120905							
INVOICE:	05/09/17	17012204	1000352	C	06/28/17	0505101 0433	EQUIPMENT REPAIR & MAINT	66.00
	120909							
INVOICE:	05/09/17	17012203	1000352	C	06/28/17	0455101 0433	EQUIPMENT REPAIR & MAINT	60.00
	120907							
INVOICE:	05/09/17	17012202	1000352	C	06/28/17	0405101 0433	EQUIPMENT REPAIR & MAINT	56.75
	120903							
INVOICE:	05/09/17	17012168	1000352	C	06/28/17	0065101 0433	EQUIPMENT REPAIR & MAINT	62.00
	120928							
INVOICE:	05/09/17	17012169	1000352	C	06/28/17	0205101 0433	EQUIPMENT REPAIR & MAINT	66.00
	120901							
INVOICE:	05/09/17	17012167	1000352	C	06/28/17	0055101 0433	EQUIPMENT REPAIR & MAINT	45.00
	120899							
INVOICE:	05/05/17	17001263	1000352	C	06/28/17	1005101 0433	EQUIPMENT REPAIR & MAINT	120.00
	120889							
INVOICE:	05/05/17	17001265	1000352	C	06/28/17	1055101 0433	EQUIPMENT REPAIR & MAINT	120.00
	120890							
INVOICE:	05/05/17	17001266	1000352	C	06/28/17	4955101 0433	EQUIPMENT REPAIR & MAINT	120.00
	120891							
INVOICE:	05/05/17	17001267	1000352	C	06/28/17	1085101 0433	EQUIPMENT REPAIR & MAINT	120.00
	120892							
INVOICE:	05/05/17		1000352	C	06/28/17	1085101 0433	EQUIPMENT REPAIR & MAINT	85.00
	121022							
INVOICE:	05/05/17		1000352	C	06/28/17	4955101 0433	EQUIPMENT REPAIR & MAINT	31.00
	121021							
INVOICE:	05/05/17		1000352	C	06/28/17	1055101 0433	EQUIPMENT REPAIR & MAINT	50.75
	121020							
INVOICE:	05/05/17		1000352	C	06/28/17	1205101 0433	EQUIPMENT REPAIR & MAINT	32.00
	121018							
INVOICE:	05/05/17		1000352	C	06/28/17	1005101 0433	EQUIPMENT REPAIR & MAINT	80.00
	121019							
VENDOR TOTALS		6,670.50 YTD INVOICED				6,670.50 YTD PAID		1,468.75
15575 COCA-COLA BOTTLING CO. CONSOLIDATED								
INVOICE:	05/23/17	17011939	123553	P	06/28/17	0405101 0630N	NON-PROGRAM FOOD	207.12
	4491201610							
VENDOR TOTALS		14,856.48 YTD INVOICED				14,856.48 YTD PAID		207.12
15843 COMMERCIAL FOODSERVICE REPAIR, INC.								
INVOICE:	05/30/17		123554	P	06/28/17	1205101 0433	EQUIPMENT REPAIR & MAINT	795.35
	4863301							
INVOICE:	08/23/16		123554	P	06/28/17	1205101 0433	EQUIPMENT REPAIR & MAINT	68.00
	4532974							
INVOICE:	10/22/16		123554	P	06/28/17	1205101 0433	EQUIPMENT REPAIR & MAINT	422.00

06/28/2017 14:13
9291cfm

KENTON COUNTY BOARD OF EDUCATION
PAID WARRANT REPORT

P 3
appdwarr

WARRANT: 063017FS

TO FISCAL 2017/12 07/01/2016 TO 06/30/2017

VENDOR NAME	INV DATE	PO	CHECK NO	T	CHK DATE	GL ACCOUNT	GL ACCOUNT DESCRIPTION
INVOICE: 4615376							
VENDOR TOTALS		1,285.35 YTD INVOICED				1,285.35 YTD PAID	1,285.35
497 COMMERCIAL PARTS & SERVICE OF CINCINNATI OHIO							
INVOICE:	05/25/17	17012057	1000351	C	06/28/17	1035101 0610	GENERAL SUPPLIES 35.04
INVOICE:	INV213429						
INVOICE:	05/25/17	17012341	1000351	C	06/28/17	1035101 0433	EQUIPMENT REPAIR & MAINT 2,151.84
INVOICE:	INV213399						
VENDOR TOTALS		21,818.07 YTD INVOICED				21,886.32 YTD PAID	2,186.86
15570 CREATION GARDENS, INC.							
INVOICE:	05/12/17	17011461	123555	P	06/28/17	0505101 0630P	PRODUCE 309.30
INVOICE:	03794278						
INVOICE:	05/15/17	17011824	123555	P	06/28/17	0205101 0630P	PRODUCE 319.07
INVOICE:	03797317						
INVOICE:	05/19/17	17012064	123555	P	06/28/17	0055101 0630P	PRODUCE 220.25
INVOICE:	03803927						
INVOICE:	05/19/17	17011770	123555	P	06/28/17	0455101 0630P	PRODUCE 89.94
INVOICE:	03794870						
INVOICE:	04/19/17	17012083	123555	P	06/28/17	4755101 0630P	PRODUCE 14.40
INVOICE:	03756923						
INVOICE:	04/19/17	17012083	123555	P	06/28/17	4755101 0630P	PRODUCE 279.14
INVOICE:	03750830						
INVOICE:	05/19/17	17011992	123555	P	06/28/17	0705101 0630P	PRODUCE 136.95
INVOICE:	03805624						
INVOICE:	05/19/17	17012017	123555	P	06/28/17	0065101 0630P	PRODUCE 378.84
INVOICE:	03803926						
INVOICE:	05/19/17	17012135	123555	P	06/28/17	0205101 0630P	PRODUCE 286.27
INVOICE:	03804260						
INVOICE:	05/23/17	17012154	123555	P	06/28/17	0065101 0630P	PRODUCE 133.09
INVOICE:	03811494						
INVOICE:	05/19/17	17011993	123555	P	06/28/17	1055101 0630P	PRODUCE 181.83
INVOICE:	03802258						
INVOICE:	06/19/17	17012158	123555	P	06/28/17	1005632 0630P	PRODUCE 136.55
INVOICE:	03847763						
INVOICE:	06/12/17	17012158	123555	P	06/28/17	1005632 0630P	PRODUCE 144.98
INVOICE:	03837365						
VENDOR TOTALS		97,991.16 YTD INVOICED				97,991.16 YTD PAID	2,630.61
5968 DEBRA-KUEMPLE INC.							
INVOICE:	05/31/17	17004619	123556	P	06/28/17	0805101 0433	EQUIPMENT REPAIR & MAINT 248.00
INVOICE:	00863408						
INVOICE:	05/31/17	17004619	123556	P	06/28/17	0505101 0433	EQUIPMENT REPAIR & MAINT 248.00
INVOICE:	00863407						
VENDOR TOTALS		61,554.06 YTD INVOICED				61,554.06 YTD PAID	496.00
15818 GLASS FAMILY PIZZA, INC.							

06/28/2017 14:13
 9291cfin

**KENTON COUNTY BOARD OF EDUCATION
 PAID WARRANT REPORT**

 P 4
 appdwarr

WARRANT: 063017FS

TO FISCAL 2017/12 07/01/2016 TO 06/30/2017

VENDOR NAME	INV DATE	PO	CHECK NO	T	CHK DATE	GL ACCOUNT	GL ACCOUNT DESCRIPTION	
INVOICE:	06/27/17	17012305	123557	P	06/28/17	0065632 0630	FOOD	120.00
	June 27, 2017 - RR							
INVOICE:	06/27/17	17012306	123557	P	06/28/17	0205632 0630	FOOD	187.50
	June 27, 2017 - Cay							
INVOICE:	06/27/17	17012307	123557	P	06/28/17	0705632 0630	FOOD	105.00
	June 27, 2017 - PI							
INVOICE:	06/27/17	17012309	123557	P	06/28/17	1005632 0630	FOOD	315.00
	June 27, 2017 - TM							
INVOICE:	06/27/17	17012310	123557	P	06/28/17	4955632 0630	FOOD	67.50
	June 27, 2017 - WT							
VENDOR TOTALS		795.00	YTD INVOICED			795.00	YTD PAID	795.00
2666 ITW FOOD EQUIPMENT GROUP, LLC.								
INVOICE:	05/23/17	17012342	123558	P	06/28/17	4755101 0433	EQUIPMENT REPAIR & MAINT	726.87
	33073009							
INVOICE:	05/25/17	17012354	123558	P	06/28/17	0905101 0433	EQUIPMENT REPAIR & MAINT	759.44
	33077154							
INVOICE:	05/24/17		123559	P	06/28/17	4755101 0433	EQUIPMENT REPAIR & MAINT	1,167.83
	33075198							
INVOICE:	06/07/17		123559	P	06/28/17	0905101 0433	EQUIPMENT REPAIR & MAINT	990.79
	33092230							
INVOICE:	04/21/17		123559	P	06/28/17	0905101 0433	EQUIPMENT REPAIR & MAINT	349.00
	33029761							
INVOICE:	05/12/17		123559	P	06/28/17	1085101 0433	EQUIPMENT REPAIR & MAINT	2,340.21
	33058738							
VENDOR TOTALS		18,836.55	YTD INVOICED			18,836.55	YTD PAID	6,334.14
10268 ICE CREAM SPECIALTIES & BAKERY								
INVOICE:	05/23/17	17012063	123560	P	06/28/17	0065101 0630N	NON-PROGRAM FOOD	64.88
	527108-1							
INVOICE:	05/23/17	17012062	123560	P	06/28/17	0065101 0630N	NON-PROGRAM FOOD	266.00
	527108-2							
VENDOR TOTALS		48,447.60	YTD INVOICED			48,447.60	YTD PAID	330.88
15732 JOSHEN PAPER AND PACKAGING								
INVOICE:	05/18/17	17011869	123561	P	06/28/17	0065101 0610	GENERAL SUPPLIES	237.01
	62336334							
VENDOR TOTALS		24,336.02	YTD INVOICED			24,336.02	YTD PAID	237.01
11678 K.C. PROVISION, LLC								
INVOICE:	05/11/17	17000994	123562	P	06/28/17	0205101 0583	HAULING OF COMMODITIES	92.40
	00215705							
INVOICE:	05/11/17	17000995	123562	P	06/28/17	0405101 0583	HAULING OF COMMODITIES	46.20
	00215707							
INVOICE:	05/17/17	17000999	123562	P	06/28/17	0705101 0583	HAULING OF COMMODITIES	57.75
	00215835							
INVOICE:	05/11/17	17000993	123562	P	06/28/17	0065101 0583	HAULING OF COMMODITIES	92.40



06/28/2017 14:13
9291cfin

KENTON COUNTY BOARD OF EDUCATION
PAID WARRANT REPORT

P 5
appdwarr

WARRANT: 063017FS

TO FISCAL 2017/12 07/01/2016 TO 06/30/2017

VENDOR NAME	INV DATE	PO	CHECK NO	T	CHK DATE	GL ACCOUNT	GL ACCOUNT DESCRIPTION	
INVOICE: 00215700	05/17/17	17003658	123562	P	06/28/17	4955101 0583	HAULING OF COMMODITIES	57.75
INVOICE: 00215831	05/17/17	17001007	123562	P	06/28/17	4755101 0583	HAULING OF COMMODITIES	57.75
INVOICE: 00215833	05/17/17	17001000	123562	P	06/28/17	0805101 0583	HAULING OF COMMODITIES	77.00
INVOICE: 00215834	05/17/17	17001004	123562	P	06/28/17	1055101 0583	HAULING OF COMMODITIES	46.97
INVOICE: 00215832								
VENDOR TOTALS		16,984.66	YTD INVOICED			16,984.66	YTD PAID	528.22
2067 KENT REFRIGERATION COMPANY								
INVOICE: 05/31/17	0000115265	17012353	123563	P	06/28/17	1055101 0433	EQUIPMENT REPAIR & MAINT	355.34
INVOICE: 06/12/17	0000114566		123563	P	06/28/17	4955101 0433	EQUIPMENT REPAIR & MAINT	234.41
INVOICE: 06/19/17	0000115476		123563	P	06/28/17	0065101 0349	OTHER PROFESSIONAL SERVIC	826.40
VENDOR TOTALS		13,142.12	YTD INVOICED			13,307.12	YTD PAID	1,416.15
8155 KLOSTERMAN'S BAKING COMPANY								
INVOICE: 05/20/17	017010614009	17011726	123564	P	06/28/17	1035101 0630	FOOD	176.60
INVOICE: 05/22/17	017010614215	17011985	123564	P	06/28/17	0055101 0630	FOOD	184.40
INVOICE: 05/23/17	017010614305		123564	P	06/28/17	0455101 0630	FOOD	-52.80
INVOICE: 05/20/17	017010614006	17011768	123564	P	06/28/17	0455101 0630	FOOD	99.00
INVOICE: 05/13/17	017010613308	17011552	123564	P	06/28/17	0455101 0630	FOOD	65.50
INVOICE: 05/20/17	017011014016	17011864	123564	P	06/28/17	0065101 0630	FOOD	191.80
INVOICE: 05/13/17	017010613305	17011158	123564	P	06/28/17	0205101 0630	FOOD	117.60
INVOICE: 05/20/17	017010614008-1	17011767	123564	P	06/28/17	0205101 0630	FOOD	40.80
INVOICE: 05/20/17	017010614008-2	17011159	123564	P	06/28/17	0205101 0630	FOOD	74.40
INVOICE: 05/25/17	017010414505	17012080	123564	P	06/28/17	4955101 0630	FOOD	27.28
INVOICE: 05/22/17	017017514216	17012060	123564	P	06/28/17	0905101 0630	FOOD	130.80
INVOICE: 05/23/17	017017514306	17012079	123564	P	06/28/17	4755101 0630	FOOD	494.20
INVOICE: 05/13/17	017010613306	17011453	123564	P	06/28/17	0405101 0630	FOOD	153.06
INVOICE: 05/18/17	017010613807	17011454	123564	P	06/28/17	0405101 0630	FOOD	89.00

06/28/2017 14:13
 9291cfin

**KENTON COUNTY BOARD OF EDUCATION
 PAID WARRANT REPORT**

 P 6
 appdwarr

WARRANT: 063017FS

TO FISCAL 2017/12 07/01/2016 TO 06/30/2017

VENDOR NAME	INV DATE	PO	CHECK NO	T	CHK DATE	GL ACCOUNT	GL ACCOUNT DESCRIPTION	
INVOICE: 05/20/17	17011680	123564	P	06/28/17	0405101	0630	FOOD	169.30
01701614005								
INVOICE: 05/22/17	17011986	123564	P	06/28/17	1055101	0630	FOOD	27.20
017010414206-1								
INVOICE: 05/22/17	17011557	123564	P	06/28/17	1055101	0630	FOOD	106.96
017010414206-2								
INVOICE: 05/25/17	17011681	123564	P	06/28/17	0405101	0630	FOOD	34.50
017010614506								
INVOICE: 05/23/17	17011932	123564	P	06/28/17	0405101	0630	FOOD	92.46
017010614303								
INVOICE: 06/13/17	17012149	123564	P	06/28/17	1005632	0630	FOOD	23.46
017010416421								
VENDOR TOTALS	76,505.12 YTD INVOICED				76,505.12 YTD PAID			2,245.52
15734 INSTITUTION FOOD HOUSE, INC								
INVOICE: 05/17/17	17011871	123566	P	06/28/17	0205101	0630	FOOD	430.64
697226								
INVOICE: 05/17/17	17011941	123566	P	06/28/17	0065101	0630N	NON-PROGRAM FOOD	17.48
697131								
INVOICE: 05/17/17		123566	P	06/28/17	0065101	0630	FOOD	17.54
697131								
INVOICE: 05/17/17	17011940	123566	P	06/28/17	0065101	0630	FOOD	177.22
697347-1								
INVOICE: 05/17/17		123566	P	06/28/17	0065101	0630N	NON-PROGRAM FOOD	28.48
697347-1								
INVOICE: 05/17/17	17011870	123566	P	06/28/17	0065101	0630	FOOD	607.90
697347-2								
INVOICE: 05/17/17	17011870	123566	P	06/28/17	0065101	0630N	NON-PROGRAM FOOD	.00
697347-2								
INVOICE: 06/07/17	17012285	123565	P	06/28/17	1005632	0630	FOOD	1,022.75
699450								
VENDOR TOTALS	86,335.33 YTD INVOICED				86,335.33 YTD PAID			2,302.01
3091 PITNEY BOWES								
INVOICE: 06/03/17	17006498	123567	P	06/28/17	0005101	0531	POSTAGE & PO BOX RENT	378.00
3303637711								
VENDOR TOTALS	5,388.94 YTD INVOICED				5,494.93 YTD PAID			378.00
1966 PITNEY BOWES PURCHASE POWER								
INVOICE: 06/06/17	17010471	123568	P	06/28/17	0005101	0531	POSTAGE & PO BOX RENT	1,074.97
8000909008272069								
VENDOR TOTALS	11,107.65 YTD INVOICED				13,277.79 YTD PAID			1,074.97
92 QUILL CORPORATION								
INVOICE: 05/02/17	17011407	123569	P	06/28/17	1055101	0610	GENERAL SUPPLIES	14.39
6443921								
INVOICE: 05/02/17		123569	P	06/28/17	1055101	0610	GENERAL SUPPLIES	287.06

06/28/2017 14:13
9291cfin

KENTON COUNTY BOARD OF EDUCATION
PAID WARRANT REPORT

P 7
appdwarr

WARRANT: 063017FS

TO FISCAL 2017/12 07/01/2016 TO 06/30/2017

VENDOR NAME	INV DATE	PO	CHECK NO	T	CHK DATE	GL ACCOUNT	GL ACCOUNT DESCRIPTION	
INVOICE: 6443921								
INVOICE: 05/24/17		17012179	123569	P	06/28/17	0025101 0650	Other Supplies-Technology	631.73
INVOICE: 7024045								
VENDOR TOTALS		134,142.78	YTD INVOICED			138,383.68	YTD PAID	933.18
8273 SYSCO FOOD SERVICE								
INVOICE: 05/17/17		17011866	123570	P	06/28/17	0205101 0630	FOOD	1,295.31
INVOICE: 119200298								
INVOICE: 05/24/17		17012152	123570	P	06/28/17	0805101 0630	FOOD	237.66
INVOICE: 119207556								
INVOICE: 05/17/17		17011934	123570	P	06/28/17	0065101 0630	FOOD	47.70
INVOICE: 119200302-1								
INVOICE: 05/17/17		17011865	123570	P	06/28/17	0065101 0630	FOOD	1,944.86
INVOICE: 119200302-2								
INVOICE: 05/24/17		17012151	123570	P	06/28/17	0065101 0630	FOOD	307.60
INVOICE: 119207370								
INVOICE: 05/24/17		17011935	123570	P	06/28/17	0405101 0630	FOOD	225.20
INVOICE: 119207365								
INVOICE: 05/24/17		17011935	123570	P	06/28/17	0405101 0630N	NON-PROGRAM FOOD	91.45
INVOICE: 119207365								
INVOICE: 05/17/17		17011686	123570	P	06/28/17	0405101 0630	FOOD	2,629.73
INVOICE: 119200295								
INVOICE: 06/07/17		17012283	123570	P	06/28/17	1005632 0630	FOOD	4,791.23
INVOICE: 119222566								
VENDOR TOTALS		1,015,144.17	YTD INVOICED			1,017,955.72	YTD PAID	11,570.74
14857 S.S. KEMP & CO., LLC								
INVOICE: 06/15/17		17012311	123571	P	06/28/17	0025632 0610	GENERAL SUPPLIES	353.24
INVOICE: 7140150								
INVOICE: 06/26/17		17012311	123571	P	06/28/17	0025632 0610	GENERAL SUPPLIES	1,532.85
INVOICE: 7140151								
VENDOR TOTALS		26,406.21	YTD INVOICED			26,406.21	YTD PAID	1,886.09
							REPORT TOTALS	66,608.85

	COUNT	AMOUNT
TOTAL PRINTED CHECKS	21	62,953.22

** END OF REPORT - Generated by Cathy Finley **

BOARD PRESIDENT

BOARD SECRETARY



06/28/2017 14:11
9291cfin

KENTON COUNTY BOARD OF EDUCATION
PAID WARRANT REPORT

P 1
appdwarr

WARRANT: 06302017

TO FISCAL 2017/12 07/01/2016 TO 06/30/2017

VENDOR NAME	INV DATE	PO	CHECK NO	T	CHK DATE	GL ACCOUNT	GL ACCOUNT DESCRIPTION	
12932 A & A LAWCARE & LANDSCAPING								
INVOICE: 06/02/17	17008602	123181	P	06/28/17	0051134	0424	CONTRACT GROUNDS SERVICE	900.00
INVOICE: 243663								
INVOICE: 06/02/17	17008604	123181	P	06/28/17	0701134	0424	CONTRACT GROUNDS SERVICE	675.00
INVOICE: 243664								
INVOICE: 06/02/17	17008606	123181	P	06/28/17	4751134	0424	CONTRACT GROUNDS SERVICE	2,625.00
INVOICE: 243638								
INVOICE: 06/02/17	17008607	123181	P	06/28/17	1051134	0424	CONTRACT GROUNDS SERVICE	4,162.50
INVOICE: 243639								
INVOICE: 06/02/17	17008598	123181	P	06/28/17	0601134	0424	CONTRACT GROUNDS SERVICE	408.00
INVOICE: 243634								
INVOICE: 06/02/17	17008599	123181	P	06/28/17	0451134	0424	CONTRACT GROUNDS SERVICE	1,425.00
INVOICE: 243635								
INVOICE: 06/02/17	17008658	123181	P	06/28/17	4951134	0424	CONTRACT GROUNDS SERVICE	675.00
INVOICE: 243632								
INVOICE: 06/02/17	17008656	123181	P	06/28/17	1081134	0424	CONTRACT GROUNDS SERVICE	1,725.00
INVOICE: 243631								
INVOICE: 06/02/17	17008656	123181	P	06/28/17	1201134	0424	CONTRACT GROUNDS SERVICE	1,725.00
INVOICE: 243631								
INVOICE: 06/21/17	17008662	123181	P	06/28/17	4751134	0424	CONTRACT GROUNDS SERVICE	480.00
INVOICE: 246604								
INVOICE: 06/21/17	17008660	123181	P	06/28/17	0451134	0424	CONTRACT GROUNDS SERVICE	630.00
INVOICE: 246603								
INVOICE: 05/21/17	17008659	123181	P	06/28/17	0601134	0424	CONTRACT GROUNDS SERVICE	50.00
INVOICE: 246602								
INVOICE: 06/21/17	17008664	123181	P	06/28/17	1081134	0424	CONTRACT GROUNDS SERVICE	75.00
INVOICE: 246600								
INVOICE: 06/21/17	17008664	123181	P	06/28/17	1201134	0424	CONTRACT GROUNDS SERVICE	75.00
INVOICE: 246600								
INVOICE: 06/22/17	17008665	123181	P	06/28/17	4951134	0424	CONTRACT GROUNDS SERVICE	330.00
INVOICE: 246601								
INVOICE: 06/14/17	17012457	123181	P	06/28/17	1201134	0424	CONTRACT GROUNDS SERVICE	100.00
INVOICE: 246652								
INVOICE: 06/14/17	17012457	123181	P	06/28/17	1201134	0424	CONTRACT GROUNDS SERVICE	100.00
INVOICE: 246653								
INVOICE: 06/14/17	17012457	123181	P	06/28/17	1201134	0424	CONTRACT GROUNDS SERVICE	100.00
INVOICE: 246654								
INVOICE: 06/14/17	17012457	123181	P	06/28/17	1201134	0424	CONTRACT GROUNDS SERVICE	100.00
INVOICE: 246655								
VENDOR TOTALS	69,550.25	YTD INVOICED			77,684.25	YTD PAID		16,360.50
3380 A STITCH ABOVE EMBROIDERY								
INVOICE: 05/12/17	17011111	123182	P	06/28/17	0402104	0679	125C OTHER STUDENT ACTIVITIES	85.00
INVOICE: 03068								
INVOICE: 05/12/17	17011531	123182	P	06/28/17	0402104	0679	125C OTHER STUDENT ACTIVITIES	240.00
INVOICE: 03067								
VENDOR TOTALS	1,125.00	YTD INVOICED			1,125.00	YTD PAID		325.00
3434 ABSOLUTE GLASS & GLAZING								



06/28/2017 14:11
9291cfin

KENTON COUNTY BOARD OF EDUCATION
PAID WARRANT REPORT

P 2
appdwarr

WARRANT: 06302017

TO FISCAL 2017/12 07/01/2016 TO 06/30/2017

VENDOR NAME	INV DATE	PO	CHECK NO	T	CHK DATE	GL ACCOUNT	GL ACCOUNT DESCRIPTION	
INVOICE: 04/18/17	17012421	123183	P	06/28/17	0201134	0610	GENERAL SUPPLIES	295.73
INVOICE: 467195	17012421	123183	P	06/28/17	0061134	0610	GENERAL SUPPLIES	258.68
INVOICE: 05/08/17	17012421	123183	P	06/28/17	1081134	0610	GENERAL SUPPLIES	380.56
INVOICE: 467219								
INVOICE: 05/15/17								
INVOICE: 847063								
VENDOR TOTALS	7,855.27	YTD INVOICED			8,489.90	YTD PAID		934.97
14864 ACCO BRANDS CORPORATION								
INVOICE: 05/31/17	17011801	1000350	C	06/28/17	0051118	0610 7000	GENERAL SUPPLIES	361.00
INVOICE: 2635532								
VENDOR TOTALS	9,592.41	YTD INVOICED			9,592.41	YTD PAID		361.00
15737 ADAPTIVE OUTFITTERS, LLC								
INVOICE: 06/15/17	17010196	123184	P	06/28/17	4751121	0610 7000	GENERAL SUPPLIES	44.98
INVOICE: 23640								
VENDOR TOTALS	167.92	YTD INVOICED			167.92	YTD PAID		44.98
14398 ADMINISTRATORS ROUNDTABLE NETWORK, LLC								
INVOICE: 06/14/17	17008915	123185	P	06/28/17	0801077	0810 7000	REGISTRATION FEES & OTHR	500.00
INVOICE: 1702								
VENDOR TOTALS	5,000.00	YTD INVOICED			5,000.00	YTD PAID		500.00
13600 AFFORDABLE LANGUAGE SERVICES LTD								
INVOICE: 05/26/17	17010715	123186	P	06/28/17	0201121	0349 7000	OTHER PROFESSIONAL SERVIC	102.10
INVOICE: 135238	17011753	123186	P	06/28/17	0401121	0349 7000	OTHER PROFESSIONAL SERVIC	1,211.42
INVOICE: 05/26/17	17011702	123186	P	06/28/17	1201121	0349 7000	OTHER PROFESSIONAL SERVIC	101.42
INVOICE: I-03367	17011590	123186	P	06/28/17	0401118	0349 7000	OTHER PROFESSIONAL SERVIC	93.79
INVOICE: 05/26/17	17012223	123186	P	06/28/17	4751077	0349 7000	OTHER PROFESSIONAL SERVIC	119.55
INVOICE: 135239								
INVOICE: 05/26/17								
INVOICE: 135240								
INVOICE: 06/09/17								
INVOICE: 139832								
VENDOR TOTALS	5,470.11	YTD INVOICED			5,470.11	YTD PAID		1,628.28
7643 AIR SOURCE TECHNOLOGY, INC.								
INVOICE: 05/25/17	17001037	123187	P	06/28/17	9201134	0349	OTHER PROFESSIONAL SERVIC	200.00
INVOICE: 27638	17012458	123187	P	06/28/17	1081134	0349	OTHER PROFESSIONAL SERVIC	840.00
INVOICE: 12/27/16								
INVOICE: 27322								
VENDOR TOTALS	14,670.66	YTD INVOICED			14,870.66	YTD PAID		1,040.00
15845 LAURALYN ALBERS								
06/19/17		123188	P	06/28/17	510	1624	A-LA-CARTE SALES	24.35



06/28/2017 14:11
9291cfin

KENTON COUNTY BOARD OF EDUCATION
PAID WARRANT REPORT

P 3
appdwarr

WARRANT: 06302017

TO FISCAL 2017/12 07/01/2016 TO 06/30/2017

VENDOR NAME	INV DATE	PO	CHECK NO	T	CHK DATE	GL ACCOUNT	GL ACCOUNT DESCRIPTION	
INVOICE: 06122017								
VENDOR TOTALS		24.35	YTD INVOICED			24.35	YTD PAID	24.35
9302 AM SHIPPING SUPPLIES								
INVOICE: 05/31/17		17012197	123189	P	06/28/17	0003603 0349	17163 OTHER PROFESSIONAL SERVIC	220.00
INVOICE: 252804								
INVOICE: 05/31/17		17012215	123189	P	06/28/17	9201134 0610	GENERAL SUPPLIES	165.00
INVOICE: 252843								
INVOICE: 05/25/17		17012215	123189	P	06/28/17	9201134 0610	GENERAL SUPPLIES	908.64
INVOICE: 252811								
VENDOR TOTALS		2,472.72	YTD INVOICED			2,472.72	YTD PAID	1,293.64
212 AMERICAN BUS & ACCESSORIES, INC.								
INVOICE: 05/30/17		17012177	1000315	C	06/28/17	9011096 0663	REPAIR PARTS	161.40
INVOICE: 191666								
INVOICE: 05/30/17		17010607	1000315	C	06/28/17	9011096 0663	REPAIR PARTS	711.12
INVOICE: 191664								
INVOICE: 06/12/17		17012363	1000315	C	06/28/17	9011096 0610	GENERAL SUPPLIES	401.80
INVOICE: 192080								
INVOICE: 06/12/17		17012317	1000315	C	06/28/17	9011096 0663	REPAIR PARTS	32.24
INVOICE: 192059								
INVOICE: 06/09/17		17012317	1000315	C	06/28/17	9011096 0663	REPAIR PARTS	32.24
INVOICE: 192041								
INVOICE: 06/12/17		17012346	1000315	C	06/28/17	9011096 0663	REPAIR PARTS	614.00
INVOICE: 192058								
INVOICE: 06/09/17		17012356	1000315	C	06/28/17	9011096 0663	REPAIR PARTS	334.32
INVOICE: 192043								
INVOICE: 06/09/17		17012356	1000315	C	06/28/17	9011096 0663	REPAIR PARTS	100.59
INVOICE: 192039								
INVOICE: 06/05/17		17012266	1000315	C	06/28/17	9011096 0663	REPAIR PARTS	50.54
INVOICE: 191835								
INVOICE: 06/05/17		17012275	1000315	C	06/28/17	9011096 0663	REPAIR PARTS	388.80
INVOICE: 191836								
INVOICE: 06/05/17		17012288	1000315	C	06/28/17	9011096 0663	REPAIR PARTS	67.08
INVOICE: 191840								
VENDOR TOTALS		44,901.11	YTD INVOICED			53,652.36	YTD PAID	2,894.13
245 AMERICAN SOUND & ELECTRONICS								
INVOICE: 06/13/17		17012459	123190	P	06/28/17	1201134 0433	EQUIPMENT REPAIR & MAINT	170.00
INVOICE: 5294								
VENDOR TOTALS		7,611.80	YTD INVOICED			7,611.80	YTD PAID	170.00
3965 AMSTERDAM PRINTING & LITHO								
INVOICE: 05/25/17		17011649	1000328	C	06/28/17	0061118 0610	7000 GENERAL SUPPLIES	345.13
INVOICE: 5643424								



06/28/2017 14:11
9291cfin

KENTON COUNTY BOARD OF EDUCATION
PAID WARRANT REPORT

P 4
appdwarr

WARRANT: 06302017

TO FISCAL 2017/12 07/01/2016 TO 06/30/2017

VENDOR NAME	INV DATE	PO	CHECK NO	T	CHK DATE	GL ACCOUNT	GL ACCOUNT DESCRIPTION	
VENDOR TOTALS		1,054.47 YTD INVOICED				1,054.47 YTD PAID		345.13
2034 APOLLO OIL, INC.								
INVOICE: 05/03/17	17011427	123191	P	06/28/17	9011096 0661	LUBRICANTS		1,519.56
INVOICE: 3104933								
INVOICE: 03/29/17	17010212	123191	P	06/28/17	9011096 0661	LUBRICANTS		1,701.00
INVOICE: 3097180								
INVOICE: 05/18/17	17011928	123191	P	06/28/17	9011096 0661	LUBRICANTS		19.97
INVOICE: 3108174								
VENDOR TOTALS		21,806.20 YTD INVOICED				21,806.20 YTD PAID		3,240.53
12782 APPLE								
INVOICE: 05/20/17	17011619	123192	P	06/28/17	0452818 0734 7045	COMPUTERS & RELATED EQUIP		8,970.00
INVOICE: 4439379698								
INVOICE: 06/17/17	17012382	123192	P	06/28/17	0451118 0734	COMPUTERS & RELATED EQUIP		8,970.00
INVOICE: 4443217503								
VENDOR TOTALS		150,457.55 YTD INVOICED				150,457.55 YTD PAID		17,940.00
1096 ARAMARK UNIFORM SERVICES								
INVOICE: 05/10/17	17012277	123193	P	06/28/17	9011096 0893	UNIFORMS		5.83
INVOICE: 1047710140								
INVOICE: 05/10/17	17012277	123193	P	06/28/17	9011096 0893	UNIFORMS		24.85
INVOICE: 1047710141								
INVOICE: 05/10/17	17012277	123193	P	06/28/17	9011096 0893	UNIFORMS		109.45
INVOICE: 1047710047								
INVOICE: 05/10/17	17012277	123193	P	06/28/17	9011096 0893	UNIFORMS		6.00
INVOICE: 1047710034								
INVOICE: 05/10/17	17012277	123193	P	06/28/17	9011096 0893	UNIFORMS		19.50
INVOICE: 1047710035								
INVOICE: 05/17/17	17012277	123193	P	06/28/17	9011096 0893	UNIFORMS		6.00
INVOICE: 1047712978								
INVOICE: 05/17/17	17012277	123193	P	06/28/17	9011096 0893	UNIFORMS		19.50
INVOICE: 1047712979								
INVOICE: 05/17/17	17012277	123193	P	06/28/17	9011096 0893	UNIFORMS		82.72
INVOICE: 1047712989								
INVOICE: 05/24/17	17012277	123193	P	06/28/17	9011096 0893	UNIFORMS		132.53
INVOICE: 1047715916								
INVOICE: 05/24/17	17012277	123193	P	06/28/17	9011096 0893	UNIFORMS		6.00
INVOICE: 1047715902								
INVOICE: 05/24/17	17012277	123193	P	06/28/17	9011096 0893	UNIFORMS		19.50
INVOICE: 1047715903								
INVOICE: 05/24/17	17012277	123193	P	06/28/17	9011096 0663	REPAIR PARTS		5.83
INVOICE: 1047716007								
INVOICE: 05/24/17	17012277	123193	P	06/28/17	9011096 0893	UNIFORMS		25.41
INVOICE: 1047716008								
INVOICE: 05/17/17	17012277	123193	P	06/28/17	9011096 0893	UNIFORMS		5.83
INVOICE: 1047713083								
INVOICE: 05/17/17	17012277	123193	P	06/28/17	9011096 0893	UNIFORMS		25.41



06/28/2017 14:11
9291cfin

KENTON COUNTY BOARD OF EDUCATION
PAID WARRANT REPORT

P 5
appdwarr

WARRANT: 06302017

TO FISCAL 2017/12 07/01/2016 TO 06/30/2017

VENDOR NAME	INV DATE	PO	CHECK NO	T	CHK DATE	GL ACCOUNT	GL ACCOUNT DESCRIPTION	
INVOICE: 1047713084	05/31/17	17012277	123193	P	06/28/17	9011096 0893	UNIFORMS	81.84
INVOICE: 1047718815	05/31/17	17012277	123193	P	06/28/17	9011096 0893	UNIFORMS	19.50
INVOICE: 1047718805	06/19/17	17011513	123193	P	06/28/17	9011096 0893	UNIFORMS	-138.00
INVOICE: 122754	04/12/17	17012489	123193	P	06/28/17	0051087 0610	GENERAL SUPPLIES	20.00
INVOICE: 1047698135	05/24/17	17012489	123193	P	06/28/17	0051087 0610	GENERAL SUPPLIES	20.00
INVOICE: 1047715913	03/15/17	17012489	123193	P	06/28/17	0201087 0610	GENERAL SUPPLIES	41.80
INVOICE: 1047686345	05/10/17	17012489	123193	P	06/28/17	0201087 0610	GENERAL SUPPLIES	41.80
INVOICE: 1047710146	05/24/17	17012489	123193	P	06/28/17	0201087 0610	GENERAL SUPPLIES	51.60
INVOICE: 1047716014	03/15/17	17012489	123193	P	06/28/17	0601087 0610	GENERAL SUPPLIES	12.25
INVOICE: 1047686241	03/29/17	17012489	123193	P	06/28/17	0601087 0610	GENERAL SUPPLIES	12.25
INVOICE: 1047692195	04/12/17	17012489	123193	P	06/28/17	0601087 0610	GENERAL SUPPLIES	12.25
INVOICE: 1047698131	05/24/17	17012489	123193	P	06/28/17	0601087 0610	GENERAL SUPPLIES	12.25
INVOICE: 1047715909	03/01/17	17012489	123193	P	06/28/17	0451087 0610	GENERAL SUPPLIES	9.25
INVOICE: 1047680361	05/10/17	17012489	123193	P	06/28/17	0451087 0610	GENERAL SUPPLIES	9.25
INVOICE: 1047710147	05/24/17	17012489	123193	P	06/28/17	0451087 0610	GENERAL SUPPLIES	21.32
INVOICE: 1047716015	03/15/17	17012489	123193	P	06/28/17	0501087 0610	GENERAL SUPPLIES	17.50
INVOICE: 1047686249	04/12/17	17012489	123193	P	06/28/17	0501087 0610	GENERAL SUPPLIES	17.50
INVOICE: 1047698139	05/10/17	17012489	123193	P	06/28/17	0501087 0610	GENERAL SUPPLIES	17.50
INVOICE: 1047710048	05/24/17	17012489	123193	P	06/28/17	0501087 0610	GENERAL SUPPLIES	17.50
INVOICE: 1047715917	03/15/17	17012489	123193	P	06/28/17	0701087 0610	GENERAL SUPPLIES	29.65
INVOICE: 1047686253	04/12/17	17012489	123193	P	06/28/17	0701087 0610	GENERAL SUPPLIES	24.65
INVOICE: 1047698143	05/24/17	17012489	123193	P	06/28/17	0061087 0610	GENERAL SUPPLIES	39.70
INVOICE: 1047716005	05/24/17	17012489	123193	P	06/28/17	0801087 0610	GENERAL SUPPLIES	14.10
INVOICE: 1047715908	05/24/17	17012489	123193	P	06/28/17	4751087 0610	GENERAL SUPPLIES	31.85
INVOICE: 1047715910	04/19/17	17012489	123193	P	06/28/17	1001087 0610	GENERAL SUPPLIES	32.55
INVOICE: 1047701088								

06/28/2017 14:11
9291cfin

KENTON COUNTY BOARD OF EDUCATION
PAID WARRANT REPORT

P 6
appdwarr

WARRANT: 06302017

TO FISCAL 2017/12 07/01/2016 TO 06/30/2017

VENDOR NAME	INV DATE	PO	CHECK NO	T	CHK DATE	GL ACCOUNT	GL ACCOUNT DESCRIPTION	
	05/31/17	17012489	123193	P	06/28/17	1001087 0610	GENERAL SUPPLIES	32.55
INVOICE:	1047718821							
	03/22/17	17012489	123193	P	06/28/17	4951087 0610	GENERAL SUPPLIES	22.35
INVOICE:	1047689242							
	04/05/17	17012489	123193	P	06/28/17	4951087 0610	GENERAL SUPPLIES	22.35
INVOICE:	1047695198							
	04/19/17	17012489	123193	P	06/28/17	4951087 0610	GENERAL SUPPLIES	22.35
INVOICE:	1047701087							
	05/17/17	17012489	123193	P	06/28/17	4951087 0610	GENERAL SUPPLIES	22.35
INVOICE:	1047712994							
	05/31/17	17012489	123193	P	06/28/17	4951087 0610	GENERAL SUPPLIES	22.35
INVOICE:	1047718820							
	05/24/17	17012489	123193	P	06/28/17	4751087 0610	GENERAL SUPPLIES	38.30
INVOICE:	1047715911							
	03/15/17	17012489	123193	P	06/28/17	1031087 0610	GENERAL SUPPLIES	46.60
INVOICE:	1047686344							
	05/10/17	17012489	123193	P	06/28/17	1031087 0610	GENERAL SUPPLIES	46.60
INVOICE:	1047710145							
	05/24/17	17012489	123193	P	06/28/17	1031087 0610	GENERAL SUPPLIES	58.36
INVOICE:	1047716013							
	05/17/17	17012489	123193	P	06/28/17	1051087 0610	GENERAL SUPPLIES	84.96
INVOICE:	1047712993							
	05/31/17	17012489	123193	P	06/28/17	1051087 0610	GENERAL SUPPLIES	84.96
INVOICE:	1047718819							
	03/08/17	17012489	123193	P	06/28/17	1081087 0610	GENERAL SUPPLIES	11.20
INVOICE:	1047683260							
	03/22/17	17012489	123193	P	06/28/17	1081087 0610	GENERAL SUPPLIES	11.20
INVOICE:	1047689244							
	04/05/17	17012489	123193	P	06/28/17	1081087 0610	GENERAL SUPPLIES	11.20
INVOICE:	1047695200							
	04/19/17	17012489	123193	P	06/28/17	1081087 0610	GENERAL SUPPLIES	11.20
INVOICE:	1047701089							
	05/03/17	17012489	123193	P	06/28/17	1081087 0610	GENERAL SUPPLIES	11.20
INVOICE:	1047707044							
	05/17/17	17012489	123193	P	06/28/17	1081087 0610	GENERAL SUPPLIES	11.20
INVOICE:	1047712996							
	05/31/17	17012489	123193	P	06/28/17	1081087 0610	GENERAL SUPPLIES	11.20
INVOICE:	1047718822							
	03/29/17	17012489	123193	P	06/28/17	0401087 0610	GENERAL SUPPLIES	62.47
INVOICE:	1047692298							
	04/12/17	17012489	123193	P	06/28/17	0401087 0610	GENERAL SUPPLIES	50.40
INVOICE:	1047698235							
	04/26/17	17012489	123193	P	06/28/17	0401087 0610	GENERAL SUPPLIES	50.40
INVOICE:	1047704157							
	05/10/17	17012489	123193	P	06/28/17	0401087 0610	GENERAL SUPPLIES	50.40
INVOICE:	1047710143							
	05/24/17	17012489	123193	P	06/28/17	0401087 0610	GENERAL SUPPLIES	44.60
INVOICE:	1047716011							
	03/08/17	17012489	123193	P	06/28/17	1201087 0610	GENERAL SUPPLIES	14.22
INVOICE:	1047683261							
	03/22/17	17012489	123193	P	06/28/17	1201087 0610	GENERAL SUPPLIES	14.22



06/28/2017 14:11
9291cfin

KENTON COUNTY BOARD OF EDUCATION
PAID WARRANT REPORT

P 7
appdwarr

WARRANT: 06302017

TO FISCAL 2017/12 07/01/2016 TO 06/30/2017

VENDOR NAME	INV DATE	PO	CHECK NO	T	CHK DATE	GL ACCOUNT	GL ACCOUNT DESCRIPTION	
INVOICE: 1047689245	04/05/17	17012489	123193	P	06/28/17	1201087 0610	GENERAL SUPPLIES	14.22
INVOICE: 1047695201	04/19/17	17012489	123193	P	06/28/17	1201087 0610	GENERAL SUPPLIES	14.22
INVOICE: 1047701090	05/03/17	17012489	123193	P	06/28/17	1201087 0610	GENERAL SUPPLIES	14.22
INVOICE: 1047707045	05/17/17	17012489	123193	P	06/28/17	1201087 0610	GENERAL SUPPLIES	14.22
INVOICE: 1047712997	05/31/17	17012489	123193	P	06/28/17	1201087 0610	GENERAL SUPPLIES	14.22
INVOICE: 1047718823	05/31/17	17012489	123193	P	06/28/17	0901087 0610	GENERAL SUPPLIES	41.30
INVOICE: 1047718813								
VENDOR TOTALS		21,570.55	YTD INVOICED			22,685.06	YTD PAID	1,945.81
4006 ARNZEN, THOMAS	06/22/17		123194	P	06/28/17	0011919 0581	TRAVEL - IN DISTRICT	124.10
INVOICE: 06202017								
VENDOR TOTALS		1,834.49	YTD INVOICED			1,834.49	YTD PAID	124.10
262 ART'S RENTAL EQUIPMENT	06/02/17	17012422	123195	P	06/28/17	0451134 0442	EQUIPMENT & VEHICLE RENT	1,026.61
INVOICE: 201329-2	06/09/17	17012422	123195	P	06/28/17	0451134 0610	GENERAL SUPPLIES	455.00
INVOICE: 207692-2								
VENDOR TOTALS		14,123.64	YTD INVOICED			14,563.64	YTD PAID	1,481.61
1699 ATTAINMENT COMPANY INC	05/03/17	17010863	123196	P	06/28/17	0001121 0650 337X	SUPPLIES TECHNOLOGY RELAT	249.90
INVOICE: 277316A								
VENDOR TOTALS		4,278.75	YTD INVOICED			4,278.75	YTD PAID	249.90
10246 AUXIER GAS, INC.	12/30/16	17012429	1000339	C	06/28/17	0701087 0623	BOTTLED GAS	1,677.70
INVOICE: 112045	01/10/17	17012429	1000339	C	06/28/17	1201087 0623	BOTTLED GAS	491.04
INVOICE: 35967	01/10/17	17012429	1000339	C	06/28/17	0901087 0623	BOTTLED GAS	1,407.81
INVOICE: 35969	01/10/17		1000339	C	06/28/17	0901087 0623	BOTTLED GAS	-1,071.25
INVOICE: 35968	01/11/17	17012429	1000339	C	06/28/17	0801087 0623	BOTTLED GAS	3,156.56
INVOICE: 98400	02/08/17	17012429	1000339	C	06/28/17	0801087 0623	BOTTLED GAS	3,264.17
INVOICE: 43849	05/18/17	17012429	1000339	C	06/28/17	9011134 0431	HVAC/ELECTRIC REPAIR & MA	144.28
INVOICE: 13135								

06/28/2017 14:11
9291cfin

KENTON COUNTY BOARD OF EDUCATION
PAID WARRANT REPORT

P 8
appdwarr

WARRANT: 06302017

TO FISCAL 2017/12 07/01/2016 TO 06/30/2017

VENDOR NAME	INV DATE	PO	CHECK NO	T	CHK DATE	GL ACCOUNT	GL ACCOUNT DESCRIPTION	
INVOICE:	05/25/17	17012429	1000339	C	06/28/17	0801087 0623	BOTTLED GAS	2,737.10
INVOICE:	01/03/17	17012429	1000339	C	06/28/17	0901087 0623	BOTTLED GAS	95.57
INVOICE:	01/03/17	17012429	1000339	C	06/28/17	0701087 0623	BOTTLED GAS	5.17
INVOICE:	01/03/17	17012429	1000339	C	06/28/17	0701087 0623	BOTTLED GAS	16.43
INVOICE:	01/03/17	17012429	1000339	C	06/28/17	0801087 0623	BOTTLED GAS	195.82
INVOICE:	01/03/17	17012429	1000339	C	06/28/17	0801087 0623	BOTTLED GAS	219.33
INVOICE:	01/03/17	17012429	1000339	C	06/28/17	0701087 0623	BOTTLED GAS	41.15
INVOICE:	01/03/17	17012429	1000339	C	06/28/17	0701087 0623	BOTTLED GAS	39.32
INVOICE:	01/03/17	17012429	1000339	C	06/28/17	0801087 0623	BOTTLED GAS	30.06
INVOICE:	01/03/17	17012429	1000339	C	06/28/17	0701087 0623	BOTTLED GAS	39.48
VENDOR TOTALS		44,876.43	YTD INVOICED			46,195.08	YTD PAID	12,489.74
13845 AVANT COMMUNICATION AND TECHNOLOGY, LLC								
INVOICE:	05/05/17	17012430	123197	P	06/28/17	0601134 0433	EQUIPMENT REPAIR & MAINT	150.00
INVOICE:	05/05/17	17012430	123197	P	06/28/17	0901134 0433	EQUIPMENT REPAIR & MAINT	467.50
INVOICE:	05/05/17	17012430	123197	P	06/28/17	0051134 0433	EQUIPMENT REPAIR & MAINT	150.00
INVOICE:	06/07/17	17012430	123197	P	06/28/17	0401134 0433	EQUIPMENT REPAIR & MAINT	150.00
INVOICE:	06/07/17	17012430	123197	P	06/28/17	0401134 0433	EQUIPMENT REPAIR & MAINT	150.00
VENDOR TOTALS		24,575.47	YTD INVOICED			24,575.47	YTD PAID	1,067.50
10498 JULIE AYTES								
INVOICE:	06/13/17		123198	P	06/28/17	0011124 0581 401X	TRAVEL - IN DISTRICT	70.09
VENDOR TOTALS		1,246.37	YTD INVOICED			1,480.73	YTD PAID	70.09
8565 B & H COMPANY								
INVOICE:	05/26/17	17011436	123199	P	06/28/17	0902144 0650 348C	SUPPLIES TECHNOLOGY RELAT	649.95
VENDOR TOTALS		18,024.63	YTD INVOICED			18,024.63	YTD PAID	649.95
9792 BAIRD, JILL LAWSON								
	06/07/17		123200	P	06/28/17	0002121 0581 337C	TRAVEL - IN DISTRICT	36.92



06/28/2017 14:11
9291cfin

KENTON COUNTY BOARD OF EDUCATION
PAID WARRANT REPORT

P 9
appdwarr

WARRANT: 06302017

TO FISCAL 2017/12 07/01/2016 TO 06/30/2017

VENDOR NAME	INV DATE	PO	CHECK NO	T	CHK DATE	GL ACCOUNT	GL ACCOUNT DESCRIPTION
INVOICE: 06062017							
VENDOR TOTALS		560.80 YTD INVOICED				560.80 YTD PAID	36.92
2548 KIM BANTA							
INVOICE: 06/21/17			123201	P	06/28/17	9011091 0581	TRAVEL - IN DISTRICT 56.18
INVOICE: 06212017							
VENDOR TOTALS		1,761.48 YTD INVOICED				1,839.78 YTD PAID	56.18
1005 BARNES & NOBLE BOOKSELLERS, INC							
INVOICE: 05/12/17		17008426	123202	P	06/28/17	1201059 0641 7000	LIBRARY BOOKS 402.20
INVOICE: 3469329		17011347	123202	P	06/28/17	1001077 0610 7000	GENERAL SUPPLIES 193.67
INVOICE: 05/15/17		17012023	123202	P	06/28/17	1002797 0643 310CM	SUPPLEMENTARY BKS/STUDY G 1,562.76
INVOICE: 3470388		17012048	123202	P	06/28/17	1202104 0610 125C	GENERAL SUPPLIES 262.49
INVOICE: 05/23/17		17012023	123202	P	06/28/17	1002797 0643 310CM	SUPPLEMENTARY BKS/STUDY G 183.60
INVOICE: 3476866		17012003	123202	P	06/28/17	9031947 0643 106X	SUPPLEMENTARY BKS/STUDY G 157.26
INVOICE: 05/31/17							
INVOICE: 3480847							
INVOICE: 05/30/17							
INVOICE: 3479987							
INVOICE: 06/06/17							
INVOICE: 3483859							
VENDOR TOTALS		6,612.21 YTD INVOICED				7,809.81 YTD PAID	2,761.98
798 BAUDVILLE, INC.							
INVOICE: 05/09/17		17011137	1000320	C	06/28/17	0051118 0610 7000	GENERAL SUPPLIES 114.30
INVOICE: 3211669							
VENDOR TOTALS		692.29 YTD INVOICED				692.29 YTD PAID	114.30
12275 BAUMANN PAPER COMPANY							
INVOICE: 05/19/17		17011381	123203	P	06/28/17	1201087 0610	GENERAL SUPPLIES 207.84
INVOICE: 954491		17011381	123203	P	06/28/17	1201087 0610	GENERAL SUPPLIES 58.96
INVOICE: 05/19/17							
INVOICE: 954490							
VENDOR TOTALS		35,217.68 YTD INVOICED				35,217.68 YTD PAID	266.80
14798 BEARD, ANDREW							
INVOICE: 04/26/17			123204	P	06/28/17	9981118 0581	TRAVEL MILEAGE 12.36
INVOICE: 04202017							
VENDOR TOTALS		32.96 YTD INVOICED				32.96 YTD PAID	12.36
8224 BECKETT, TAMMIE							
INVOICE: 05/30/17			123205	P	06/28/17	0002121 0581 337C	TRAVEL - IN DISTRICT 23.54
INVOICE: 05242017							



06/28/2017 14:11
9291cfin

KENTON COUNTY BOARD OF EDUCATION
PAID WARRANT REPORT

P 10
appdwarr

WARRANT: 06302017

TO FISCAL 2017/12 07/01/2016 TO 06/30/2017

VENDOR NAME	INV DATE	PO	CHECK NO	T	CHK DATE	GL ACCOUNT	GL ACCOUNT DESCRIPTION	
VENDOR TOTALS		101.27 YTD INVOICED				101.27 YTD PAID		23.54
9300 BENEDICT ENTERPRISES, INC.								
INVOICE: 06/07/17		17012460	1000338	C	06/28/17	0901134 0442	EQUIPMENT & VEHICLE RENT	90.00
INVOICE: 4191979								
INVOICE: 05/31/17		17012478	1000338	C	06/28/17	0003603 0349	17163 OTHER PROFESSIONAL SERVIC	425.00
INVOICE: 4191777								
VENDOR TOTALS		2,427.50 YTD INVOICED				2,837.50 YTD PAID		515.00
5985 BEST ONE TIRE & SUC OF MID AMERICA, INC.								
INVOICE: 04/27/17		17010902	1000332	C	06/28/17	9011096 0662	TIRES & TUBES	422.03
INVOICE: 8021873								
INVOICE: 04/27/17		17010902	1000332	C	06/28/17	9011096 0663	REPAIR PARTS	57.97
INVOICE: 8021873								
INVOICE: 05/23/17		17011809	1000332	C	06/28/17	9011096 0662	TIRES & TUBES	2,827.32
INVOICE: 8022565								
INVOICE: 05/23/17		17011809	1000332	C	06/28/17	9011096 0663	REPAIR PARTS	1,536.68
INVOICE: 8022565								
INVOICE: 05/23/17		17012112	1000332	C	06/28/17	9011096 0662	TIRES & TUBES	52.00
INVOICE: 8022794								
INVOICE: 06/09/17		17012199	1000332	C	06/28/17	9011096 0662	TIRES & TUBES	4,364.00
INVOICE: 8023279								
VENDOR TOTALS		34,899.10 YTD INVOICED				34,899.10 YTD PAID		9,260.00
14453 BEST WAY DISPOSAL								
INVOICE: 04/01/17		17011847	123169	P	06/12/17	0603603 0349	16007 OTHER PROFESSIONAL SERVIC	58.00
INVOICE: 052314								
INVOICE: 04/01/17		17011920	123167	P	06/12/17	0021134 0421	SANITATION SERVICE	110.00
INVOICE: 050845								
INVOICE: 04/01/17		17011920	123167	P	06/12/17	0051134 0421	SANITATION SERVICE	245.00
INVOICE: 050845								
INVOICE: 04/01/17		17011920	123167	P	06/12/17	0201134 0421	SANITATION SERVICE	245.00
INVOICE: 050845								
INVOICE: 04/01/17		17011920	123167	P	06/12/17	0401134 0421	SANITATION SERVICE	530.50
INVOICE: 050845								
INVOICE: 04/01/17		17011920	123167	P	06/12/17	0451134 0421	SANITATION SERVICE	285.50
INVOICE: 050845								
INVOICE: 04/01/17		17011920	123167	P	06/12/17	0501134 0421	SANITATION SERVICE	285.50
INVOICE: 050845								
INVOICE: 04/01/17		17011920	123167	P	06/12/17	0601134 0421	SANITATION SERVICE	225.50
INVOICE: 050845								
INVOICE: 04/01/17		17011920	123167	P	06/12/17	0701134 0421	SANITATION SERVICE	185.00
INVOICE: 050845								
INVOICE: 04/01/17		17011920	123167	P	06/12/17	0801134 0421	SANITATION SERVICE	260.00
INVOICE: 050845								
INVOICE: 04/01/17		17011920	123167	P	06/12/17	0901134 0421	SANITATION SERVICE	668.00
INVOICE: 050845								
INVOICE: 04/01/17		17011920	123167	P	06/12/17	1001134 0421	SANITATION SERVICE	285.50



06/28/2017 14:11
9291cfin

KENTON COUNTY BOARD OF EDUCATION
PAID WARRANT REPORT

P 11
appdwarr

WARRANT: 06302017

TO FISCAL 2017/12 07/01/2016 TO 06/30/2017

VENDOR NAME	INV DATE	PO	CHECK NO	T	CHK DATE	GL ACCOUNT	GL ACCOUNT DESCRIPTION	
INVOICE: 050845	04/01/17	17011920	123167	P	06/12/17	1031134 0421	SANITATION SERVICE	245.00
INVOICE: 050845	04/01/17	17011920	123167	P	06/12/17	1051134 0421	SANITATION SERVICE	430.00
INVOICE: 050845	04/01/17	17011920	123167	P	06/12/17	1081134 0421	SANITATION SERVICE	245.00
INVOICE: 050845	04/01/17	17011920	123167	P	06/12/17	1201134 0421	SANITATION SERVICE	465.00
INVOICE: 050845	04/01/17	17011920	123167	P	06/12/17	4751134 0421	SANITATION SERVICE	800.00
INVOICE: 050845	04/01/17	17011920	123167	P	06/12/17	4951134 0421	SANITATION SERVICE	173.00
INVOICE: 050845	04/01/17	17011920	123167	P	06/12/17	9011096 0421	SANITATION SERVICE	220.00
INVOICE: 050845	04/01/17	17011920	123167	P	06/12/17	9031134 0421	SANITATION SERVICE	38.00
INVOICE: 050845	04/01/17	17011920	123167	P	06/12/17	0061134 0421	SANITATION SERVICE	433.00
INVOICE: 050845	05/01/17	17011920	123168	P	06/12/17	0021134 0421	SANITATION SERVICE	110.00
INVOICE: 051832	05/01/17	17011920	123168	P	06/12/17	0051134 0421	SANITATION SERVICE	245.00
INVOICE: 051832	05/01/17	17011920	123168	P	06/12/17	0061134 0421	SANITATION SERVICE	433.00
INVOICE: 051832	05/01/17	17011920	123168	P	06/12/17	0201134 0421	SANITATION SERVICE	245.00
INVOICE: 051832	05/01/17	17011920	123168	P	06/12/17	0401134 0421	SANITATION SERVICE	590.50
INVOICE: 051832	05/01/17	17011920	123168	P	06/12/17	0451134 0421	SANITATION SERVICE	285.50
INVOICE: 051832	05/01/17	17011920	123168	P	06/12/17	0501134 0421	SANITATION SERVICE	345.50
INVOICE: 051832	05/01/17	17011920	123168	P	06/12/17	0601134 0421	SANITATION SERVICE	225.50
INVOICE: 051832	05/01/17	17011920	123168	P	06/12/17	0701134 0421	SANITATION SERVICE	185.00
INVOICE: 051832	05/01/17	17011920	123168	P	06/12/17	0801134 0421	SANITATION SERVICE	260.00
INVOICE: 051832	05/01/17	17011920	123168	P	06/12/17	0901134 0421	SANITATION SERVICE	668.00
INVOICE: 051832	05/01/17	17011920	123168	P	06/12/17	1001134 0421	SANITATION SERVICE	285.50
INVOICE: 051832	05/01/17	17011920	123168	P	06/12/17	1031134 0421	SANITATION SERVICE	245.00
INVOICE: 051832	05/01/17	17011920	123168	P	06/12/17	1051134 0421	SANITATION SERVICE	430.00
INVOICE: 051832	05/01/17	17011920	123168	P	06/12/17	1081134 0421	SANITATION SERVICE	245.00
INVOICE: 051832	05/01/17	17011920	123168	P	06/12/17	1201134 0421	SANITATION SERVICE	465.00

06/28/2017 14:11
9291cfin

KENTON COUNTY BOARD OF EDUCATION
PAID WARRANT REPORT

P 12
appdwarr

WARRANT: 06302017

TO FISCAL 2017/12 07/01/2016 TO 06/30/2017

VENDOR NAME	INV DATE	PO	CHECK NO	T	CHK DATE	GL ACCOUNT	GL ACCOUNT DESCRIPTION	
INVOICE: 051832	05/01/17	17011920	123168	P	06/12/17	4751134 0421	SANITATION SERVICE	800.00
INVOICE: 051832	05/01/17	17011920	123168	P	06/12/17	4951134 0421	SANITATION SERVICE	173.00
INVOICE: 051832	05/01/17	17011920	123168	P	06/12/17	9011096 0421	SANITATION SERVICE	220.00
INVOICE: 051832	05/01/17	17011920	123168	P	06/12/17	9031134 0421	SANITATION SERVICE	65.00
INVOICE: 052834	05/31/17	17012431	1000347	C	06/28/17	0021134 0421	SANITATION SERVICE	110.00
INVOICE: 052834	05/31/17	17012431	1000347	C	06/28/17	0051134 0421	SANITATION SERVICE	245.00
INVOICE: 052834	05/31/17	17012431	1000347	C	06/28/17	0061134 0421	SANITATION SERVICE	433.00
INVOICE: 052834	05/31/17	17012431	1000347	C	06/28/17	0201134 0421	SANITATION SERVICE	245.00
INVOICE: 052834	05/31/17	17012431	1000347	C	06/28/17	0401134 0421	SANITATION SERVICE	530.50
INVOICE: 052834	05/31/17	17012431	1000347	C	06/28/17	0451134 0421	SANITATION SERVICE	285.50
INVOICE: 052834	05/31/17	17012431	1000347	C	06/28/17	0501134 0421	SANITATION SERVICE	285.50
INVOICE: 052834	05/31/17	17012431	1000347	C	06/28/17	0601134 0421	SANITATION SERVICE	225.50
INVOICE: 052834	05/31/17	17012431	1000347	C	06/28/17	0701134 0421	SANITATION SERVICE	185.00
INVOICE: 052834	05/31/17	17012431	1000347	C	06/28/17	0801134 0421	SANITATION SERVICE	260.00
INVOICE: 052834	05/31/17	17012431	1000347	C	06/28/17	0901134 0421	SANITATION SERVICE	668.00
INVOICE: 052834	05/31/17	17012431	1000347	C	06/28/17	1001134 0421	SANITATION SERVICE	285.50
INVOICE: 052834	05/31/17	17012431	1000347	C	06/28/17	1031134 0421	SANITATION SERVICE	245.00
INVOICE: 052834	05/31/17	17012431	1000347	C	06/28/17	1051134 0421	SANITATION SERVICE	430.00
INVOICE: 052834	05/31/17	17012431	1000347	C	06/28/17	1081134 0421	SANITATION SERVICE	245.00
INVOICE: 052834	05/31/17	17012431	1000347	C	06/28/17	1201134 0421	SANITATION SERVICE	465.00
INVOICE: 052834	05/31/17	17012431	1000347	C	06/28/17	4751134 0421	SANITATION SERVICE	800.00
INVOICE: 052834	05/31/17	17012431	1000347	C	06/28/17	4951134 0421	SANITATION SERVICE	173.00
INVOICE: 052834	05/31/17	17012431	1000347	C	06/28/17	9011096 0421	SANITATION SERVICE	220.00
INVOICE: 052834	05/31/17	17012431	1000347	C	06/28/17	9031134 0421	SANITATION SERVICE	65.00
INVOICE: 053292	06/30/17	17012432	1000348	C	06/28/17	0603603 0349	16007 OTHER PROFESSIONAL SERVIC	58.00
		17012432	1000349	C	06/28/17	0603603 0349	16007 OTHER PROFESSIONAL SERVIC	58.00



06/28/2017 14:11
9291cfin

KENTON COUNTY BOARD OF EDUCATION
PAID WARRANT REPORT

P 14
appdwarr

WARRANT: 06302017

TO FISCAL 2017/12 07/01/2016 TO 06/30/2017

VENDOR NAME	INV DATE	PO	CHECK NO	T	CHK DATE	GL ACCOUNT	GL ACCOUNT DESCRIPTION	
VENDOR TOTALS		24,480.96	YTD INVOICED			25,165.25	YTD PAID	2,734.79
9417 BMI SYSTEMS GROUP								
INVOICE: 02/16/17		17012244	123211	P	06/28/17	0011082 0650	Other Supplies-Technology	495.00
INVOICE: 0216176								
VENDOR TOTALS		1,379.00	YTD INVOICED			1,379.00	YTD PAID	495.00
733 BOB SUMEREL TIRE COMPANY								
INVOICE: 05/17/17		17011927	1000318	C	06/28/17	9011096 0662	TIRES & TUBES	182.70
INVOICE: 2250015054								
INVOICE: 05/15/17		17011831	1000318	C	06/28/17	9011096 0662	TIRES & TUBES	444.15
INVOICE: 2250015017								
INVOICE: 05/31/17		17012241	1000318	C	06/28/17	9011096 0662	TIRES & TUBES	1,326.50
INVOICE: 2250015184								
INVOICE: 05/31/17		17012241	1000318	C	06/28/17	9011096 0663	REPAIR PARTS	765.20
INVOICE: 2250015184								
INVOICE: 06/02/17		17012276	1000318	C	06/28/17	9011096 0663	REPAIR PARTS	121.80
INVOICE: 2250015401								
VENDOR TOTALS		43,643.25	YTD INVOICED			43,957.75	YTD PAID	2,840.35
15538 SAMANTHA BOHANNON								
INVOICE: 06/08/17			123212	P	06/28/17	1031118 0581 345X	TRAVEL MILEAGE	11.24
INVOICE: 05262017								
VENDOR TOTALS		239.07	YTD INVOICED			239.07	YTD PAID	11.24
15545 JODY BOHMAN								
INVOICE: 05/24/17			123213	P	06/28/17	0701118 0581 7000	TRAVEL - IN DISTRICT	68.48
INVOICE: 05232017								
VENDOR TOTALS		734.52	YTD INVOICED			734.52	YTD PAID	68.48
13976 CARRIE BONAR								
INVOICE: 06/02/17			123214	P	06/28/17	0902144 0581 348C	TRAVEL - IN DISTRICT	209.19
INVOICE: 05222017								
VENDOR TOTALS		2,030.53	YTD INVOICED			2,209.60	YTD PAID	209.19
2342 BONDED LOCK SERVICE								
INVOICE: 06/12/17		17012433	123215	P	06/28/17	0603603 0349 16007	OTHER PROFESSIONAL SERVIC	9.50
INVOICE: 123633								
INVOICE: 06/09/17		17012461	123215	P	06/28/17	0451134 0610	GENERAL SUPPLIES	781.31
INVOICE: 800103								
INVOICE: 06/21/17		17012461	123215	P	06/28/17	0401134 0610	GENERAL SUPPLIES	541.00
INVOICE: 123774								
VENDOR TOTALS		78,970.08	YTD INVOICED			78,970.08	YTD PAID	1,331.81

06/28/2017 14:11
9291cfin

KENTON COUNTY BOARD OF EDUCATION
PAID WARRANT REPORT

P 16
appdwarr

WARRANT: 06302017

TO FISCAL 2017/12 07/01/2016 TO 06/30/2017

VENDOR NAME	INV DATE	PO	CHECK NO	T	CHK DATE	GL ACCOUNT	GL ACCOUNT DESCRIPTION	
INVOICE:	04/27/17		123163	P	06/05/17	0005101 0581	TRAVEL - IN DISTRICT	72.23
	04242017							
INVOICE:	06/02/17		123222	P	06/28/17	0005101 0581	TRAVEL - IN DISTRICT	45.48
	05302017							
VENDOR TOTALS		1,239.03	YTD INVOICED			1,239.03	YTD PAID	117.71
13227 BRONZE LEOPARD								
INVOICE:	05/24/17	17010726	123223	P	06/28/17	9011091 0893	UNIFORMS	96.00
	1651							
VENDOR TOTALS		6,483.80	YTD INVOICED			6,483.80	YTD PAID	96.00
13665 BRYSON, CHRISTOPHER J.								
INVOICE:	06/08/17		123224	P	06/28/17	9031947 0581	106X TRAVEL - IN DISTRICT	73.30
	06072017							
VENDOR TOTALS		1,673.54	YTD INVOICED			2,449.54	YTD PAID	73.30
1233 BSN SPORTS								
INVOICE:	05/11/17	17011397	123225	P	06/28/17	1081919 0610	0136 GENERAL SUPPLIES	610.64
	900018749							
VENDOR TOTALS		24,393.17	YTD INVOICED			24,393.17	YTD PAID	610.64
1308 BUDDY ROGERS MUSIC, INC.								
INVOICE:	03/22/17	17009632	123227	P	06/28/17	0901118 0433	0137 EQUIPMENT REPAIR & MAINT	124.78
	711411							
INVOICE:	03/22/17	17009632	123227	P	06/28/17	0901118 0433	0137 EQUIPMENT REPAIR & MAINT	106.07
	711412							
INVOICE:	05/30/17	17011955	123226	P	06/28/17	0901118 0739	0137 OTHER EQUIPMENT	2,089.39
	RB9514-0							
VENDOR TOTALS		3,007.13	YTD INVOICED			3,007.13	YTD PAID	2,320.24
8878 DENCOMPANY, LLC								
INVOICE:	06/13/17	17011855	1000335	C	06/28/17	9011096 0663	REPAIR PARTS	62.00
	IN77581							
INVOICE:	05/15/17	17011855	1000335	C	06/28/17	9011096 0663	REPAIR PARTS	124.00
	IN76198							
VENDOR TOTALS		2,686.00	YTD INVOICED			2,956.00	YTD PAID	186.00
11379 CAMCOR, INC.								
INVOICE:	06/06/17	17011203	123228	P	06/28/17	0502121 0650	310C SUPPLIES TECHNOLOGY RELAT	2,200.00
	2422007							
INVOICE:	06/06/17	17011814	123228	P	06/28/17	0901118 0650	0501 Other Supplies-Technology	1,100.00
	2422006							
INVOICE:	05/06/17	17011617	123228	P	06/28/17	0452818 0650	7045 SUPPLIES TECHNOLOGY RELAT	1,100.00
	2422005							
INVOICE:	06/06/17	17011526	123228	P	06/28/17	1031118 0650	7000 Other Supplies-Technology	1,100.00



06/28/2017 14:11
9291cfin

KENTON COUNTY BOARD OF EDUCATION
PAID WARRANT REPORT

P 17
appdwarr

WARRANT: 06302017

TO FISCAL 2017/12 07/01/2016 TO 06/30/2017

VENDOR NAME	INV DATE	PO	CHECK NO	T	CHK DATE	GL ACCOUNT	GL ACCOUNT DESCRIPTION	
INVOICE: 2422004								
06/06/17		17011713	123228	P	06/28/17	9032154 0650 348C	Other Supplies-Technology	2,200.00
INVOICE: 2422003								
VENDOR TOTALS		59,643.00	YTD INVOICED			59,643.00	YTD PAID	7,700.00
12051 CAPITOL VARSITY SPORTS INC.								
03/10/17		17006894	123229	P	06/28/17	1051919 0610 0136	GENERAL SUPPLIES	3,201.00
INVOICE: R09061-00								
VENDOR TOTALS		12,329.90	YTD INVOICED			12,329.90	YTD PAID	3,201.00
482 CAROLINA BIOLOGICAL SUPPLY								
05/17/17		17011777	1000316	C	06/28/17	9032947 0610 106C	GENERAL SUPPLIES	1,723.20
INVOICE: 49886902 RI								
VENDOR TOTALS		7,141.51	YTD INVOICED			7,141.51	YTD PAID	1,723.20
2991 CARSON-DELLOSA PUBLISHING CO.								
05/18/17		17012008	123230	P	06/28/17	0452118 0610 120C	GENERAL SUPPLIES	197.56
INVOICE: 877405								
VENDOR TOTALS		451.53	YTD INVOICED			451.53	YTD PAID	197.56
15777 CAS-AIR-CO, INC.								
06/19/17		17011119	123231	P	06/28/17	0003603 0450 17163	CONSTRUCTION SERVICES	13,169.00
INVOICE: 17-05-M4881								
VENDOR TOTALS		13,169.00	YTD INVOICED			13,169.00	YTD PAID	13,169.00
9036 CDW COMPUTER CENTERS								
06/01/17		17010449	123232	P	06/28/17	0901059 0694 7000	EQUIPMENT SUPPLIES	1,153.00
INVOICE: JBK7805								
06/21/17			123232	P	06/28/17	9031134 0650	SUPPLIES TECHNOLOGY RELAT	-126.50
INVOICE: JGP2638								
06/16/17		17012400	123232	P	06/28/17	9031134 0650	SUPPLIES TECHNOLOGY RELAT	151.80
INVOICE: JFQ2848								
VENDOR TOTALS		61,818.36	YTD INVOICED			32,517.10	YTD PAID	1,178.30
11447 CENGAGE LEARNING								
05/30/17			123233	P	06/28/17	0402818 0644 7040	TEXTBOOKS	-804.00
INVOICE: 60653206								
05/05/17		17011440	123233	P	06/28/17	0402818 0644 7040	TEXTBOOKS	8,844.00
INVOICE: 60546092								
05/10/17		17011811	123234	P	06/28/17	0401059 0641 7000	LIBRARY BOOKS	1,206.99
INVOICE: 60567070								
VENDOR TOTALS		14,040.86	YTD INVOICED			14,040.86	YTD PAID	9,246.99
15664 ALL PRO SUPPLY OF NORTHERN KY								



06/28/2017 14:11
9291cfin

KENTON COUNTY BOARD OF EDUCATION
PAID WARRANT REPORT

P 18
appdwarr

WARRANT: 06302017

TO FISCAL 2017/12 07/01/2016 TO 06/30/2017

VENDOR NAME	INV DATE	PO	CHECK NO	T	CHK DATE	GL ACCOUNT	GL ACCOUNT DESCRIPTION	
INVOICE: 5182	04/28/17	17011067	123235	P	06/28/17	1031087 0610	GENERAL SUPPLIES	56.88
INVOICE: 4869	03/14/17	17009472	123235	P	06/28/17	1031087 0610	GENERAL SUPPLIES	67.84
INVOICE: 4599	02/10/17	17008411	123235	P	06/28/17	4951087 0610	GENERAL SUPPLIES	167.70
INVOICE: 5190	05/03/17	17011383	123235	P	06/28/17	1001087 0610	GENERAL SUPPLIES	247.12
INVOICE: 4598	02/10/17	17008410	123235	P	06/28/17	0801087 0610	GENERAL SUPPLIES	113.76
INVOICE: 4602	02/10/17	17008412	123235	P	06/28/17	0451087 0610	GENERAL SUPPLIES	30.70
INVOICE: 5303	05/18/17	17011917	123235	P	06/28/17	9011096 0610	GENERAL SUPPLIES	167.70
INVOICE: 5324	05/23/17	17011004	123235	P	06/28/17	1081087 0610	GENERAL SUPPLIES	33.77
VENDOR TOTALS		22,398.37 YTD INVOICED				22,398.37 YTD PAID		885.47
1211 CINCINNATI REDS HALL OF FAME & MUSEUM								
INVOICE: 1653A	06/22/17	17011394	123236	P	06/28/17	4752121 0643 310C	SUPPLEMENTARY BKS/STUDY G	135.00
VENDOR TOTALS		135.00 YTD INVOICED				216.00 YTD PAID		135.00
13983 CINCINNATI SAFETY FIRE PROTECTION SERVICES LLC								
INVOICE: 120904	05/09/17	17001254	1000343	C	06/28/17	0605101 0433	EQUIPMENT REPAIR & MAINT	120.00
INVOICE: 120902	05/09/17	17001253	1000343	C	06/28/17	0405101 0433	EQUIPMENT REPAIR & MAINT	120.00
INVOICE: 120906	05/09/17	17001255	1000343	C	06/28/17	0455101 0433	EQUIPMENT REPAIR & MAINT	120.00
INVOICE: 120908	05/09/17	17001256	1000343	C	06/28/17	0505101 0433	EQUIPMENT REPAIR & MAINT	120.00
INVOICE: 120910	05/09/17	17001257	1000343	C	06/28/17	0705101 0433	EQUIPMENT REPAIR & MAINT	120.00
INVOICE: 120912	05/09/17	17001259	1000343	C	06/28/17	0805101 0433	EQUIPMENT REPAIR & MAINT	120.00
INVOICE: 120916	05/09/17	17001262	1000343	C	06/28/17	4755101 0433	EQUIPMENT REPAIR & MAINT	120.00
INVOICE: 120918	05/09/17	17001264	1000343	C	06/28/17	1035101 0433	EQUIPMENT REPAIR & MAINT	120.00
INVOICE: 120914	05/09/17	17001261	1000343	C	06/28/17	0905101 0433	EQUIPMENT REPAIR & MAINT	360.00
INVOICE: 120888	05/05/17	17001260	1000343	C	06/28/17	1201134 0433	EQUIPMENT REPAIR & MAINT	120.00
INVOICE: 120886	05/05/17	17001253	1000343	C	06/28/17	0401134 0433	EQUIPMENT REPAIR & MAINT	120.00
INVOICE: 120887	05/05/17	17001260	1000343	C	06/28/17	1205101 0433	EQUIPMENT REPAIR & MAINT	120.00
	05/05/17	17012434	1000343	C	06/28/17	0401134 0433	EQUIPMENT REPAIR & MAINT	58.00



06/28/2017 14:11
9291cfin

KENTON COUNTY BOARD OF EDUCATION
PAID WARRANT REPORT

P 19
appdwarr

WARRANT: 06302017

TO FISCAL 2017/12 07/01/2016 TO 06/30/2017

VENDOR NAME	INV DATE	PO	CHECK NO	T	CHK DATE	GL ACCOUNT	GL ACCOUNT DESCRIPTION	
INVOICE: 120896	05/05/17	17012434	1000343	C	06/28/17	1201134 0433	EQUIPMENT REPAIR & MAINT	62.00
INVOICE: 120897								
VENDOR TOTALS		6,670.50	YTD INVOICED			6,670.50	YTD PAID	1,800.00
2895 CINTAS CORPORATION #2	06/12/17	17012374	123237	P	06/28/17	9011096 0349	OTHER PROFESSIONAL SERVIC	226.97
INVOICE: 5008041590	05/30/17	17012247	123237	P	06/28/17	9011096 0349	OTHER PROFESSIONAL SERVIC	68.01
INVOICE: 5007916187	05/26/17	17012435	123237	P	06/28/17	0011134 0610	GENERAL SUPPLIES	288.85
INVOICE: 5007916172								
VENDOR TOTALS		6,239.32	YTD INVOICED			6,499.50	YTD PAID	583.83
9212 ERIN CLARK	05/31/17		123238	P	06/28/17	9981118 0581	TRAVEL MILEAGE	147.13
INVOICE: 05262017								
VENDOR TOTALS		2,173.58	YTD INVOICED			2,173.58	YTD PAID	147.13
15494 SUFIAN MUNIR, INC	05/22/17	17011795	123239	P	06/28/17	4752818 0650 7475	Other Supplies-Technology	1,178.00
INVOICE: 104094								
VENDOR TOTALS		5,518.00	YTD INVOICED			5,518.00	YTD PAID	1,178.00
10352 CMTA, INC	06/16/17		123240	P	06/28/17	0003603 0450 17163	CONSTRUCTION SERVICES	671,369.40
INVOICE: 05312017								
VENDOR TOTALS		671,369.40	YTD INVOICED			671,369.40	YTD PAID	671,369.40
15093 SHONDA COBB	06/08/17		123241	P	06/28/17	0801118 0581 345X	TRAVEL MILEAGE	19.26
INVOICE: 05242017								
VENDOR TOTALS		812.84	YTD INVOICED			812.84	YTD PAID	19.26
11229 COOK, JENIFER	06/01/17		123242	P	06/28/17	510 1624	A-LA-CARTE SALES	31.95
INVOICE: 06012017								
VENDOR TOTALS		31.95	YTD INVOICED			31.95	YTD PAID	31.95
9717 CRAWFORD INSURANCE	05/19/17	17011115	123164	P	06/05/17	0003603 0349 17163	OTHER PROFESSIONAL SERVIC	2,865.00
INVOICE: 193678	06/13/17		123243	P	06/28/17	9011096 0524	FLEET INSURANCE	1,016.00
INVOICE: 193929								

06/28/2017 14:11
9291cfin

KENTON COUNTY BOARD OF EDUCATION
PAID WARRANT REPORT

P 20
appdwarr

WARRANT: 06302017

TO FISCAL 2017/12 07/01/2016 TO 06/30/2017

VENDOR NAME	INV DATE	PO	CHECK NO	T	CHK DATE	GL ACCOUNT	GL ACCOUNT DESCRIPTION	
VENDOR TOTALS		613,444.21 YTD INVOICED				613,444.21 YTD PAID		3,881.00
11766 CREATIVE IMAGE TECHNOLOGIES								
INVOICE: 03/28/17	17008126	123244	P	06/28/17	1001118 0432 7000	TECH-RELATED REPAIRS & M		1,981.21
INVOICE: 03/28/17	17008126	123244	P	06/28/17	1001118 0734 7000	COMPUTERS & RELATED EQUIP		2,118.00
VENDOR TOTALS		6,134.33 YTD INVOICED				7,973.79 YTD PAID		4,099.21
270 CRESCENT SPRINGS HARDWARE								
INVOICE: 05/30/17	17012436	123245	P	06/28/17	0061134 0610	GENERAL SUPPLIES		42.91
INVOICE: 05/31/17	17012436	123245	P	06/28/17	0061134 0610	GENERAL SUPPLIES		47.74
INVOICE: 05/31/17	17012436	123245	P	06/28/17	0061134 0610	GENERAL SUPPLIES		5.82
INVOICE: 06/02/17	17012436	123245	P	06/28/17	0061134 0610	GENERAL SUPPLIES		34.98
INVOICE: 06/05/17	17012436	123245	P	06/28/17	0061134 0610	GENERAL SUPPLIES		78.93
INVOICE: 06/08/17	17012436	123245	P	06/28/17	0061134 0610	GENERAL SUPPLIES		61.95
INVOICE: 06/08/17	17012436	123245	P	06/28/17	0061134 0610	GENERAL SUPPLIES		49.97
INVOICE: 06/14/17	17012436	123245	P	06/28/17	1001134 0610	GENERAL SUPPLIES		55.98
VENDOR TOTALS		7,449.24 YTD INVOICED				7,571.36 YTD PAID		378.28
6023 CRESTLINE SPECIALTIES, INC								
INVOICE: 05/18/17	17011709	123246	P	06/28/17	4751077 0553 7000	PRINT/BIND - PUBLICATIONS		909.67
VENDOR TOTALS		1,933.84 YTD INVOICED				2,932.73 YTD PAID		909.67
15424 MARLA CROCHET								
INVOICE: 05/30/17		123247	P	06/28/17	9012096 0811	TRANS PERMITS		19.00
VENDOR TOTALS		19.00 YTD INVOICED				19.00 YTD PAID		19.00
15277 CRONE ENVIRONMENTAL SERVICES LLC								
INVOICE: 05/31/17	17001038	123248	P	06/28/17	0701087 0411	WATER/SEWAGE		200.00
INVOICE: 05/31/17	17001038	123248	P	06/28/17	0801087 0411	WATER/SEWAGE		200.00
INVOICE: 06/22/17	17001038	123248	P	06/28/17	0701087 0411	WATER/SEWAGE		200.00
INVOICE: 06/22/17	17001038	123248	P	06/28/17	0801087 0411	WATER/SEWAGE		200.00



06/28/2017 14:11
9291cfin

KENTON COUNTY BOARD OF EDUCATION
PAID WARRANT REPORT

P 21
appdwarr

WARRANT: 06302017

TO FISCAL 2017/12 07/01/2016 TO 06/30/2017

VENDOR NAME	INV DATE	PO	CHECK NO	T	CHK DATE	GL ACCOUNT	GL ACCOUNT DESCRIPTION	
INVOICE: 1250A	05/31/17	17012462	123248	P	06/28/17	0701087 0411	WATER/SEWAGE	400.00
INVOICE: 1235B	05/31/17	17012462	123248	P	06/28/17	0801087 0411	WATER/SEWAGE	600.00
INVOICE: 1235B	05/31/17	17012462	123248	P	06/28/17	0701087 0411	WATER/SEWAGE	405.00
INVOICE: 1235C	05/31/17	17012462	123248	P	06/28/17	0801087 0411	WATER/SEWAGE	405.00
INVOICE: 1235C	06/23/17	17012462	123248	P	06/28/17	0701087 0411	WATER/SEWAGE	400.00
INVOICE: 1250B	06/23/17	17012462	123248	P	06/28/17	0801087 0411	WATER/SEWAGE	400.00
INVOICE: 1250B	06/23/17	17012462	123248	P	06/28/17	0701087 0411	WATER/SEWAGE	270.00
INVOICE: 1250C	06/23/17	17012462	123248	P	06/28/17	0801087 0411	WATER/SEWAGE	270.00
INVOICE: 1250D	06/23/17	17012462	123248	P	06/28/17	0701087 0433	EQUIPMENT REPAIR & MAINT	50.00
INVOICE: 1250D	06/23/17	17012462	123248	P	06/28/17	0701087 0610	GENERAL SUPPLIES	50.00
INVOICE: 1250D	06/23/17	17012462	123248	P	06/28/17	0801087 0433	EQUIPMENT REPAIR & MAINT	50.00
INVOICE: 1250D	06/23/17	17012462	123248	P	06/28/17	0801087 0610	GENERAL SUPPLIES	50.00
VENDOR TOTALS		27,624.18	YTD INVOICED			29,704.93	YTD PAID	4,150.00
11492 MELISSA DEATON CROSS	06/08/17		123249	P	06/28/17	0902104 0581	125C TRAVEL - IN DISTRICT	81.32
INVOICE: 05262017								
VENDOR TOTALS		1,304.48	YTD INVOICED			1,304.48	YTD PAID	81.32
15263 CRU CUTTERS, LLC	05/24/17	17008667	123250	P	06/28/17	0401134 0424	CONTRACT GROUNDS SERVICE	612.00
INVOICE: 17-5547	05/24/17	17008666	123250	P	06/28/17	0401134 0424	CONTRACT GROUNDS SERVICE	795.00
INVOICE: 17-5546	05/24/17	17008678	123250	P	06/28/17	1051134 0424	CONTRACT GROUNDS SERVICE	1,070.00
INVOICE: 17-5545	05/24/17	17008679	123250	P	06/28/17	1051134 0424	CONTRACT GROUNDS SERVICE	612.00
INVOICE: 17-5544	05/24/17	17008677	123250	P	06/28/17	1031134 0424	CONTRACT GROUNDS SERVICE	612.00
INVOICE: 17-5543	05/24/17	17008676	123250	P	06/28/17	4751134 0424	CONTRACT GROUNDS SERVICE	1,507.00
INVOICE: 17-5542	05/24/17	17008673	123250	P	06/28/17	0901134 0424	CONTRACT GROUNDS SERVICE	2,797.00
INVOICE: 17-5541	05/24/17	17008672	123250	P	06/28/17	0901134 0424	CONTRACT GROUNDS SERVICE	795.00
INVOICE: 17-5540								



06/28/2017 14:11
9291cfm

KENTON COUNTY BOARD OF EDUCATION
PAID WARRANT REPORT

P 22
appdwarr

WARRANT: 06302017

TO FISCAL 2017/12 07/01/2016 TO 06/30/2017

VENDOR NAME

	INV DATE	PO	CHECK NO	T	CHK DATE	GL ACCOUNT	GL ACCOUNT DESCRIPTION	
INVOICE:	05/24/17	17008675	123250	P	06/28/17	4751134 0424	CONTRACT GROUNDS SERVICE	320.00
	17-5539							
INVOICE:	05/24/17	17008674	123250	P	06/28/17	0901134 0424	CONTRACT GROUNDS SERVICE	370.00
	17-5538							
INVOICE:	05/24/17	17008670	123250	P	06/28/17	1201134 0424	CONTRACT GROUNDS SERVICE	1,380.00
	17-5537							
INVOICE:	05/24/17	17008671	123250	P	06/28/17	1201134 0424	CONTRACT GROUNDS SERVICE	370.00
	17-5536							
INVOICE:	05/24/17	17008668	123250	P	06/28/17	0401134 0424	CONTRACT GROUNDS SERVICE	370.00
	17-5535							
INVOICE:	05/24/17	17008669	123250	P	06/28/17	1201134 0424	CONTRACT GROUNDS SERVICE	795.00
	17-5534							
INVOICE:	05/24/17	17008680	123250	P	06/28/17	1081134 0424	CONTRACT GROUNDS SERVICE	1,380.00
	17-5533							
VENDOR TOTALS		26,717.70	YTD INVOICED			26,717.70	YTD PAID	13,785.00
399 CURRICULUM ASSOCIATES, INC.								
INVOICE:	05/22/17	17012088	123251	P	06/28/17	4752121 0643 310C	SUPPLEMENTARY BKS/STUDY G	55.99
	90467826							
VENDOR TOTALS		1,301.43	YTD INVOICED			1,301.43	YTD PAID	55.99
1655 D-C ELEVATOR CO., INC.								
INVOICE:	05/30/17	17012437	1000323	C	06/28/17	0051134 0434	BUILDING REPAIR/MAINTENAN	279.30
	243249							
INVOICE:	05/30/17	17012437	1000323	C	06/28/17	1001134 0434	BUILDING REPAIR/MAINTENAN	249.25
	243255							
VENDOR TOTALS		13,870.55	YTD INVOICED			14,857.65	YTD PAID	528.55
12493 DAVISCO, INC.								
INVOICE:	05/26/17	17011514	123252	P	06/28/17	9011096 0349	OTHER PROFESSIONAL SERVIC	2,253.20
	12129							
INVOICE:	06/21/17	17011832	123252	P	06/28/17	9011096 0349	OTHER PROFESSIONAL SERVIC	3,805.00
	12138							
INVOICE:	06/15/17	17012238	123252	P	06/28/17	9011096 0349	OTHER PROFESSIONAL SERVIC	2,253.20
	12136							
VENDOR TOTALS		47,963.75	YTD INVOICED			53,932.80	YTD PAID	8,311.40
15839 MATTHEW DAYLER								
INVOICE:	06/08/17	17012398	123253	P	06/28/17	4751118 0349 7000	OTHER PROFESSIONAL SERVIC	5,000.00
	06082017							
VENDOR TOTALS		5,000.00	YTD INVOICED			5,000.00	YTD PAID	5,000.00
5968 DEBRA-KUEMPLE INC.								
INVOICE:	05/31/17	17001363	123254	P	06/28/17	1201134 0431	HVAC/ELECTRIC REPAIR & MA	1,020.00
	00861910							
INVOICE:	05/31/17	17001362	123254	P	06/28/17	0401134 0431	HVAC/ELECTRIC REPAIR & MA	250.00



06/28/2017 14:11
9291cfin

KENTON COUNTY BOARD OF EDUCATION
PAID WARRANT REPORT

P 23
appdwarr

WARRANT: 06302017

TO FISCAL 2017/12 07/01/2016 TO 06/30/2017

VENDOR NAME	INV DATE	PO	CHECK NO	T	CHK DATE	GL ACCOUNT	GL ACCOUNT DESCRIPTION	
INVOICE: 00861906	05/31/17	17001330	123254	P	06/28/17	1081134 0431	HVAC/ELECTRIC REPAIR & MA	520.00
INVOICE: 00861913	05/31/17	17001329	123254	P	06/28/17	4951134 0431	HVAC/ELECTRIC REPAIR & MA	125.00
INVOICE: 00861912	05/31/17	17001328	123254	P	06/28/17	1001134 0431	HVAC/ELECTRIC REPAIR & MA	188.00
INVOICE: 00861911	05/31/17	17001326	123254	P	06/28/17	0801134 0431	HVAC/ELECTRIC REPAIR & MA	125.00
INVOICE: 00861909	05/31/17	17001325	123254	P	06/28/17	0061134 0431	HVAC/ELECTRIC REPAIR & MA	188.00
INVOICE: 00861908								
VENDOR TOTALS		61,554.06	YTD INVOICED			61,554.06	YTD PAID	2,416.00
10650 DECKER EQUIPMENT	05/26/17	17012438	1000340	C	06/28/17	0501134 0610	GENERAL SUPPLIES	54.75
INVOICE: 194402A								
VENDOR TOTALS		10,951.49	YTD INVOICED			12,448.02	YTD PAID	54.75
499 DEMCO	04/28/17	17010813	1000317	C	06/28/17	0062818 0610 7006	GENERAL SUPPLIES	15.81
INVOICE: 6121887	04/28/17	17010813	1000317	C	06/28/17	0062859 0610 7006	GENERAL SUPPLIES	153.74
INVOICE: 6121887								
VENDOR TOTALS		8,820.95	YTD INVOICED			9,207.66	YTD PAID	169.55
2438 PRINTS ALBERT INC.	05/26/17	17011069	123255	P	06/28/17	0401118 0559 7000	OTHER - PRINTING	1,100.00
INVOICE: 382082	05/26/17	17009562	123255	P	06/28/17	0901118 0891 014X	GRADUATION EXPENSES	960.00
INVOICE: 382086	05/26/17	17011701	123255	P	06/28/17	1201118 0559 014X	OTHER - PRINTING	890.00
INVOICE: 382085								
VENDOR TOTALS		30,510.10	YTD INVOICED			31,200.10	YTD PAID	2,950.00
3354 DICHIARA, FRANK	05/25/17		123256	P	06/28/17	0402818 0646 7040	TESTS	676.50
INVOICE: 05252017								
VENDOR TOTALS		676.50	YTD INVOICED			676.50	YTD PAID	676.50
14359 TIMOTHY DIERKER	06/15/17		123257	P	06/28/17	9011096 0610	GENERAL SUPPLIES	4.00
INVOICE: 06152017								
VENDOR TOTALS		53.68	YTD INVOICED			543.60	YTD PAID	4.00
15297 KAVA DEVELOPMENT GROUP, OHIO LLC								

06/28/2017 14:11
9291cfin

KENTON COUNTY BOARD OF EDUCATION
PAID WARRANT REPORT

P 24
appdwarr

WARRANT: 06302017

TO FISCAL 2017/12 07/01/2016 TO 06/30/2017

VENDOR NAME	INV DATE	PO	CHECK NO	T	CHK DATE	GL ACCOUNT	GL ACCOUNT DESCRIPTION	
INVOICE: 05/24/17	17000899	123258	P	06/28/17	0001013	0432Y 016X	TECH-RELATED REPAIRS & MA	69.00
INVOICE: 05/24/17	17000899	123258	P	06/28/17	0001013	0432Y 016X	TECH-RELATED REPAIRS & MA	70.00
INVOICE: 06/03/17	17000899	123258	P	06/28/17	0001013	0432Y 016X	TECH-RELATED REPAIRS & MA	70.00
VENDOR TOTALS	5,333.00	YTD INVOICED				5,869.00	YTD PAID	209.00
3256 DISCOUNT MAGAZINE SUBSCRIPTION SVC								
INVOICE: 06/06/17	17009177	123259	P	06/28/17	1052859	0642 7105	PERIODICALS & NEWSPAPERS	440.81
VENDOR TOTALS	3,098.99	YTD INVOICED				3,098.99	YTD PAID	440.81
3966 EARLYCHILDHOOD LLC								
INVOICE: 04/17/17	17010648	1000329	C	06/28/17	0062818	0610 7006	GENERAL SUPPLIES	114.36
VENDOR TOTALS	183.76	YTD INVOICED				183.76	YTD PAID	114.36
15342 CHARLES F PLUMMER								
INVOICE: 05/18/17	16009782	123260	P	06/28/17	0603603	0450 16007	CONSTRUCTION SERVICES	9,675.00
VENDOR TOTALS	9,675.00	YTD INVOICED				9,675.00	YTD PAID	9,675.00
14102 DOCUMENT DESTRUCTION								
INVOICE: 05/09/17	17000334	1000344	C	06/28/17	0061077	0349 7000	OTHER PROFESSIONAL SERVIC	49.50
INVOICE: 05/22/17	17002593	1000344	C	06/28/17	0011187	0349	OTHER PROFESSIONAL SERVIC	39.50
INVOICE: 06/06/17	17000639	1000344	C	06/28/17	4751077	0349 7000	OTHER PROFESSIONAL SERVIC	95.00
INVOICE: 05/31/17	17000445	1000344	C	06/28/17	0801077	0349 7000	OTHER PROFESSIONAL SERVIC	35.00
INVOICE: 03/14/17	17000334	1000344	C	06/28/17	0061077	0349 7000	OTHER PROFESSIONAL SERVIC	49.50
INVOICE: 06/13/17	17000334	1000344	C	06/28/17	0061077	0349 7000	OTHER PROFESSIONAL SERVIC	49.50
INVOICE: 06/13/17	17000200	1000344	C	06/28/17	0451077	0349 7000	OTHER PROFESSIONAL SERVIC	39.50
INVOICE: 06/06/17	17000683	1000344	C	06/28/17	4951077	0349 7000	OTHER PROFESSIONAL SERVIC	40.00
VENDOR TOTALS	3,153.66	YTD INVOICED				3,317.66	YTD PAID	397.50
227 DUKE ENERGY								
INVOICE: 05/19/17		123165	P	06/05/17	0901087	0622	ELECTRICITY	65.39
INVOICE: 05/19/17		123165	P	06/05/17	0501087	0621	NATURAL GAS	615.16



06/28/2017 14:11
9291cfin

KENTON COUNTY BOARD OF EDUCATION
PAID WARRANT REPORT

P 25
appdwarr

WARRANT: 06302017

TO FISCAL 2017/12 07/01/2016 TO 06/30/2017

VENDOR NAME	INV DATE	PO	CHECK NO	T	CHK DATE	GL ACCOUNT	GL ACCOUNT DESCRIPTION	
INVOICE:	5830-3715-01-9-0517							
	05/19/17		123165	P	06/05/17	9011087 0622	ELECTRICITY	668.52
INVOICE:	0290-3721-01-7-0517							
	05/19/17		123165	P	06/05/17	0901087 0622	ELECTRICITY	989.52
INVOICE:	1170-0679-01-4-0517							
	05/19/17		123165	P	06/05/17	0901087 0622	0501 ELECTRICITY	1,028.67
INVOICE:	2790-3727-01-8-0517							
	05/19/17		123165	P	06/05/17	0901087 0622	ELECTRICITY	1,056.64
INVOICE:	5140-2076-01-5-0517							
	05/19/17		123165	P	06/05/17	0901087 0622	ELECTRICITY	1,752.65
INVOICE:	9190-3721-01-0-0517							
	05/19/17		123165	P	06/05/17	0901087 0621	NATURAL GAS	2,125.67
INVOICE:	0530-3668-01-4-0517							
	05/19/17		123165	P	06/05/17	4751087 0621	NATURAL GAS	2,278.58
INVOICE:	4350-2120-01-9-0517							
	05/19/17		123165	P	06/05/17	0501087 0622	ELECTRICITY	6,294.03
INVOICE:	7310-0594-20-7-0517							
	05/19/17		123165	P	06/05/17	0901087 0622	ELECTRICITY	14,867.54
INVOICE:	0700-0594-20-7-0517							
	05/19/17		123165	P	06/05/17	4751087 0622	ELECTRICITY	19,734.76
INVOICE:	3450-2130-01-5-0517							
	05/18/17		123165	P	06/05/17	0601087 0621	NATURAL GAS	138.55
INVOICE:	6110-0624-21-3-0517							
	05/19/17		123165	P	06/05/17	0601087 0622	ELECTRICITY	5,063.55
INVOICE:	7430-2170-01-4-0517							
	05/15/17		123165	P	06/05/17	0051087 0621	NATURAL GAS	1,005.17
INVOICE:	8350-2046-01-5-0517							
	05/23/17		123165	P	06/05/17	0701087 0622	ELECTRICITY	85.89
INVOICE:	1090-3660-01-0-0517							
	05/23/17		123165	P	06/05/17	0701087 0622	ELECTRICITY	3,109.06
INVOICE:	5940-2185-01-0-0517							
	05/22/17		123165	P	06/05/17	0091087 0621	NATURAL GAS	83.49
INVOICE:	2160-0374-29-7-0517							
	05/22/17		123165	P	06/05/17	0091087 0622	ELECTRICITY	56.02
INVOICE:	2160-0374-29-7-0517							
	05/24/17		123165	P	06/05/17	9031087 0621	NATURAL GAS	73.40
INVOICE:	3450-2055-02-1-0517							
	05/24/17		123165	P	06/05/17	9031087 0622	ELECTRICITY	1,239.53
INVOICE:	3450-2055-02-1-0517							
	05/24/17		123165	P	06/05/17	0201087 0621	NATURAL GAS	153.36
INVOICE:	4190-3554-01-9-0517							
	05/24/17		123165	P	06/05/17	0201087 0622	ELECTRICITY	3,307.06
INVOICE:	4190-3554-01-9-0517							
	05/22/17		123165	P	06/05/17	0451087 0621	NATURAL GAS	371.61
INVOICE:	1780-2006-01-2-0517							
	05/22/17		123165	P	06/05/17	0451087 0622	ELECTRICITY	146.19
INVOICE:	1780-2006-01-2-0517							
	05/22/17		123165	P	06/05/17	9011087 0622	ELECTRICITY	129.82
INVOICE:	5020-3560-01-7-0517							
	05/22/17		123165	P	06/05/17	0451087 0622	ELECTRICITY	103.22
INVOICE:	60003728-01-6							



06/28/2017 14:11
9291cfin

KENTON COUNTY BOARD OF EDUCATION
PAID WARRANT REPORT

P 26
appdwarr

WARRANT: 06302017

TO FISCAL 2017/12 07/01/2016 TO 06/30/2017

VENDOR NAME	INV DATE	PO	CHECK NO	T	CHK DATE	GL ACCOUNT	GL ACCOUNT DESCRIPTION	
INVOICE:	05/22/17		123165	P	06/05/17	0451087 0622	ELECTRICITY	5,111.09
	6690-0678-01-1-0517							
INVOICE:	05/30/17		123170	P	06/12/17	9011087 0622	ELECTRICITY	87.30
	0380-3742-02-1-0517							
INVOICE:	05/31/17		123170	P	06/12/17	0051087 0621	NATURAL GAS	111.46
	8350-2046-01-5-0517A							
INVOICE:	05/31/17		123170	P	06/12/17	0061087 0621	NATURAL GAS	200.60
	2940-2031-01-6-0517							
INVOICE:	05/30/17		123170	P	06/12/17	9011087 0622	ELECTRICITY	429.05
	6270-2057-07-3-0517							
INVOICE:	05/26/17		123170	P	06/12/17	0401087 0621	NATURAL GAS	1,156.97
	2430-3697-01-9-0517							
INVOICE:	06/01/17		123170	P	06/12/17	0401087 0622	ELECTRICITY	2,185.39
	6670-2055-01-7-0517							
INVOICE:	05/26/17		123170	P	06/12/17	1031087 0621	NATURAL GAS	129.38
	4460-3696-01-5-0517							
INVOICE:	05/26/17		123170	P	06/12/17	1031087 0622	ELECTRICITY	2,458.05
	4460-3696-01-5-0517							
INVOICE:	05/31/17		123170	P	06/12/17	0061087 0622	ELECTRICITY	10,974.27
	4150-0869-01-0-0517							
INVOICE:	05/30/17		123170	P	06/12/17	0401087 0622	ELECTRICITY	18,585.76
	3850-2234-01-0-0517							
INVOICE:	06/16/17		123178	P	06/23/17	9011087 0622	ELECTRICITY	17.65
	1270-3796-01-8-0617							
INVOICE:	06/14/17		123178	P	06/23/17	0601087 0621	NATURAL GAS	43.22
	6110-0624-21-3-0617							
INVOICE:	06/16/17		123178	P	06/23/17	9011087 0622	ELECTRICITY	82.31
	0540-3856-01-2-0617							
INVOICE:	06/16/17		123178	P	06/23/17	1081087 0621	NATURAL GAS	85.11
	2940-2054-01-6-0617							
INVOICE:	06/16/17		123178	P	06/23/17	4951087 0622	ELECTRICITY	88.33
	2540-3856-01-3-0617							
INVOICE:	06/16/17		123178	P	06/23/17	9011087 0622	ELECTRICITY	222.50
	1840-3845-01-5-0617							
INVOICE:	06/16/17		123178	P	06/23/17	1201087 0622	ELECTRICITY	2,477.11
	5790-3599-01-6-0617							
INVOICE:	06/16/17		123178	P	06/23/17	1201087 0622	ELECTRICITY	2,612.85
	6700-3844-01-0-0617							
INVOICE:	06/14/17		123178	P	06/23/17	0801087 0622	ELECTRICITY	4,562.75
	2330-2170-01-0-0617							
INVOICE:	06/16/17		123178	P	06/23/17	1081087 0622	ELECTRICITY	4,882.20
	8490-0786-01-7-0617							
INVOICE:	06/16/17		123178	P	06/23/17	1201087 0621	NATURAL GAS	116.51
	8870-0678-01-0-0617							
INVOICE:	06/16/17		123178	P	06/23/17	1201087 0622	ELECTRICITY	11,534.27
	8870-0678-01-0-0617							
INVOICE:	06/20/17		123261	P	06/28/17	0901087 0622	ELECTRICITY	19.26
	3980-3660-01-1-617							
INVOICE:	06/22/17		123261	P	06/28/17	0451087 0622	ELECTRICITY	95.26
	6000-3728-01-6-0617							
INVOICE:	06/20/17		123261	P	06/28/17	0501087 0621	NATURAL GAS	119.88



06/28/2017 14:11
9291cfin

KENTON COUNTY BOARD OF EDUCATION
PAID WARRANT REPORT

P 27
appdwarr

WARRANT: 06302017

TO FISCAL 2017/12 07/01/2016 TO 06/30/2017

VENDOR NAME	INV DATE	PO	CHECK NO	T	CHK DATE	GL ACCOUNT	GL ACCOUNT DESCRIPTION	
INVOICE:	5830-3715-01-9-0617							
	06/22/17		123261	P	06/28/17	9011087 0622	ELECTRICITY	120.00
INVOICE:	5020-3560-01-7-0617							
	06/19/17		123261	P	06/28/17	4951087 0622	ELECTRICITY	160.61
INVOICE:	1000-2007-01-6-0617							
	06/22/17		123261	P	06/28/17	0451087 0621	NATURAL GAS	142.68
INVOICE:	1780-2006-01-2-0617							
	06/22/17		123261	P	06/28/17	0451087 0622	ELECTRICITY	95.12
INVOICE:	1780-2006-01-2-0617							
	06/19/17		123261	P	06/28/17	9011087 0622	ELECTRICITY	328.38
INVOICE:	1430-2170-03-8-0617							
	06/19/17		123261	P	06/28/17	1051087 0622	ELECTRICITY	457.76
INVOICE:	5090-3619-01-2-0617							
	06/20/17		123261	P	06/28/17	0901087 0621	NATURAL GAS	463.24
INVOICE:	0530-3668-01-4-0617							
	06/21/17		123261	P	06/28/17	1001087 0621	NATURAL GAS	546.63
INVOICE:	0560-2198-01-6-0617							
	06/20/17		123261	P	06/28/17	0901087 0622	0501 ELECTRICITY	688.39
INVOICE:	2790-3727-01-8-617							
	06/20/17		123261	P	06/28/17	0901087 0622	ELECTRICITY	724.01
INVOICE:	0290-3721-01-7-617							
	06/22/17		123261	P	06/28/17	0901087 0622	ELECTRICITY	1,052.30
INVOICE:	1170-0679-01-4-617							
	06/20/17		123261	P	06/28/17	0901087 0622	ELECTRICITY	1,183.96
INVOICE:	5140-2076-01-5-617							
	06/20/17		123261	P	06/28/17	0901087 0622	ELECTRICITY	1,743.38
INVOICE:	9190-3721-01-0-617							
	06/20/17		123261	P	06/28/17	4751087 0621	NATURAL GAS	1,834.80
INVOICE:	4350-2120-01-9-0617							
	06/19/17		123261	P	06/28/17	4951087 0622	ELECTRICITY	3,075.70
INVOICE:	6330-2170-01-2-0617							
	06/22/17		123261	P	06/28/17	0451087 0622	ELECTRICITY	4,166.62
INVOICE:	6690-0678-01-1-0617							
	06/21/17		123261	P	06/28/17	0601087 0622	ELECTRICITY	4,600.29
INVOICE:	7430-2170-01-4-0617							
	06/19/17		123261	P	06/28/17	1001087 0622	ELECTRICITY	5,587.61
INVOICE:	2330-0564-20-8-0617							
	06/20/17		123261	P	06/28/17	1051087 0621	NATURAL GAS	113.85
INVOICE:	9150-3588-01-9-0617							
	06/20/17		123261	P	06/28/17	1051087 0622	ELECTRICITY	5,578.45
INVOICE:	9150-3588-01-9-0617							
	06/20/17		123261	P	06/28/17	0501087 0622	ELECTRICITY	6,162.73
INVOICE:	7310-0594-20-7-617							
	06/20/17		123261	P	06/28/17	0901087 0622	ELECTRICITY	16,533.53
INVOICE:	0700-0594-20-7-617							
	06/20/17		123261	P	06/28/17	4751087 0622	ELECTRICITY	17,467.76
INVOICE:	3450-2130-01-5-617							
	06/23/17		123261	P	06/28/17	0701087 0622	ELECTRICITY	2,908.82
INVOICE:	5940-2185-01-0-0617							
	06/23/17		123261	P	06/28/17	0701087 0622	ELECTRICITY	88.66
INVOICE:	1090-3660-01-0-0617							



06/28/2017 14:11
9291cfin

KENTON COUNTY BOARD OF EDUCATION
PAID WARRANT REPORT

P 28
appdwarr

WARRANT: 06302017

TO FISCAL 2017/12 07/01/2016 TO 06/30/2017

VENDOR NAME	INV DATE	PO	CHECK NO	T	CHK DATE	GL ACCOUNT	GL ACCOUNT DESCRIPTION	
VENDOR TOTALS		1,794,123.20	YTD INVOICED			1,906,334.83	YTD PAID	210,756.86
2876 THERESE L. DUKES								
INVOICE: 05/18/17			123262	P	06/28/17	0902144 0580 348C	TRAVEL	85.60
INVOICE: 05172017								
INVOICE: 06/26/17			123262	P	06/28/17	0902144 0580 348C	TRAVEL	942.46
INVOICE: 06212017								
VENDOR TOTALS		1,754.57	YTD INVOICED			1,754.57	YTD PAID	1,028.06
3413 DUNCAN, PAMELA								
INVOICE: 05/30/17			123263	P	06/28/17	9012096 0811	TRANS PERMITS	19.00
INVOICE: 05302017								
VENDOR TOTALS		19.00	YTD INVOICED			19.00	YTD PAID	19.00
10899 JESSICA DYKES								
INVOICE: 06/12/17			123264	P	06/28/17	0011098 0581 009X	TRAVEL - IN DISTRICT	142.53
INVOICE: 06092017								
VENDOR TOTALS		1,601.79	YTD INVOICED			1,601.79	YTD PAID	142.53
15823 DYSLEXIA TRAINING INSTITUTE, LLC								
INVOICE: 05/23/17		17012024	123265	P	06/28/17	0702121 0338 310C	REGISTRATION FEES-PD ONLY	299.00
INVOICE: 2915								
VENDOR TOTALS		299.00	YTD INVOICED			299.00	YTD PAID	299.00
12900 E. C. SCHMIDT PLUMBING CONTRACTOR, INC.								
INVOICE: 05/01/17		17006703	123266	P	06/28/17	0801134 0434	BUILDING REPAIR/MAINTENAN	6,350.00
INVOICE: 25023								
VENDOR TOTALS		18,471.00	YTD INVOICED			32,028.00	YTD PAID	6,350.00
28 EARL FRANKS & SONS COMPANY								
INVOICE: 05/31/17		17010596	123267	P	06/28/17	0051134 0434	FAC17 BUILDING REPAIR/MAINTENAN	6,243.00
INVOICE: 19496								
VENDOR TOTALS		66,004.40	YTD INVOICED			66,004.40	YTD PAID	6,243.00
12966 EARLY CHILDHOOD SUMMER INSTITUTE								
INVOICE: 06/15/17		17012298	123268	P	06/28/17	0801118 0338 7000	REGISTRATION FEES-PD ONLY	300.00
INVOICE: 06132017								
INVOICE: 06/22/17		17011502	123268	P	06/28/17	0001006 0338 135X	REGISTRATION FEES	150.00
INVOICE: 06222017								
VENDOR TOTALS		450.00	YTD INVOICED			450.00	YTD PAID	450.00
777 EGELSTON-MAYNARD SPORTS								
INVOICE: 05/18/17		17009062	123269	P	06/28/17	0001098 0610 009X	GENERAL SUPPLIES	379.62



06/28/2017 14:11
929lcfm

KENTON COUNTY BOARD OF EDUCATION
PAID WARRANT REPORT

P 30
appdwarr

WARRANT: 06302017

TO FISCAL 2017/12 07/01/2016 TO 06/30/2017

VENDOR NAME	INV DATE	PO	CHECK NO	T	CHK DATE	GL ACCOUNT	GL ACCOUNT DESCRIPTION	
INVOICE:	04/28/17		1000310	T	06/16/17	1001134 0431	HVAC/ELECTRIC REPAIR & MA	244.67
	006015658375							
INVOICE:	04/25/17		1000310	T	06/16/17	4951134 0610	GENERAL SUPPLIES	320.00
	006015658377							
INVOICE:	04/28/17		1000310	T	06/16/17	0061134 0610	GENERAL SUPPLIES	233.10
	006015658379							
INVOICE:	05/01/17		1000310	T	06/16/17	0601134 0610	GENERAL SUPPLIES	23.88
	006021091225							
INVOICE:	05/02/17		1000310	T	06/16/17	0501134 0610	GENERAL SUPPLIES	124.86
	006024442957							
INVOICE:	05/02/17		1000310	T	06/16/17	0051134 0610	GENERAL SUPPLIES	95.58
	006024442961							
INVOICE:	05/01/17		1000310	T	06/16/17	1051134 0610	GENERAL SUPPLIES	491.19
	006024442969							
INVOICE:	05/01/17		1000310	T	06/16/17	0051134 0431	HVAC/ELECTRIC REPAIR & MA	12.62
	006024442977							
INVOICE:	05/01/17		1000310	T	06/16/17	1201134 0610	GENERAL SUPPLIES	13.95
	006024442985							
INVOICE:	05/01/17		1000310	T	06/16/17	0901134 0431	HVAC/ELECTRIC REPAIR & MA	99.31
	006024443015							
INVOICE:	05/02/17		1000310	T	06/16/17	0051134 0431	HVAC/ELECTRIC REPAIR & MA	15.17
	006024443021							
INVOICE:	05/01/17		1000310	T	06/16/17	1051134 0610	GENERAL SUPPLIES	5.00
	006024443029							
INVOICE:	05/01/17		1000310	T	06/16/17	0451134 0610	GENERAL SUPPLIES	102.70
	006024443033							
INVOICE:	05/01/17		1000310	T	06/16/17	0061134 0610	GENERAL SUPPLIES	-3.49
	006024443035							
INVOICE:	05/03/17		1000310	T	06/16/17	0902818 0610 7090	GENERAL SUPPLIES	294.99
	006028344429							
INVOICE:	05/03/17		1000310	T	06/16/17	0902818 0610 7090	GENERAL SUPPLIES	7.09
	006028344431							
INVOICE:	05/03/17		1000310	T	06/16/17	0902818 0610 7090	GENERAL SUPPLIES	219.99
	006028344433							
INVOICE:	05/03/17		1000310	T	06/16/17	0701134 0610	GENERAL SUPPLIES	45.12
	006028344435							
INVOICE:	05/03/17		1000310	T	06/16/17	4951134 0610	GENERAL SUPPLIES	456.00
	006028344437							
INVOICE:	05/03/17		1000310	T	06/16/17	0051134 0610	GENERAL SUPPLIES	238.74
	006028344439							
INVOICE:	05/03/17		1000310	T	06/16/17	9031134 0431	HVAC/ELECTRIC REPAIR & MA	157.08
	006028344441							
INVOICE:	05/03/17		1000310	T	06/16/17	1201134 0431	HVAC/ELECTRIC REPAIR & MA	53.64
	006028344443							
INVOICE:	05/03/17		1000310	T	06/16/17	9201134 0694	ENRG3 EQUIPMENT SUPPLIES	-99.00
	006028344445							
INVOICE:	05/03/17		1000310	T	06/16/17	9201134 0694	ENRG3 EQUIPMENT SUPPLIES	333.98
	006028344447							
INVOICE:	05/03/17		1000310	T	06/16/17	9201134 0694	ENRG3 EQUIPMENT SUPPLIES	21.96
	006028344449							
INVOICE:	05/03/17		1000310	T	06/16/17	4751134 0610	GENERAL SUPPLIES	42.15



06/28/2017 14:11
9291cfin

KENTON COUNTY BOARD OF EDUCATION
PAID WARRANT REPORT

P 31
appdwarr

WARRANT: 06302017

TO FISCAL 2017/12 07/01/2016 TO 06/30/2017

VENDOR NAME	INV DATE	PO	CHECK NO	T	CHK DATE	GL ACCOUNT	GL ACCOUNT DESCRIPTION	
INVOICE: 006028344451	05/03/17		1000310	T	06/16/17	4951134 0610	GENERAL SUPPLIES	155.65
INVOICE: 006028344453	05/03/17		1000310	T	06/16/17	0021134 0431	HVAC/ELECTRIC REPAIR & MA	32.05
INVOICE: 006028344455	05/03/17		1000310	T	06/16/17	0021134 0431	HVAC/ELECTRIC REPAIR & MA	337.87
INVOICE: 006028344457	05/02/17		1000310	T	06/16/17	1201134 0610	GENERAL SUPPLIES	110.54
INVOICE: 006028344459	05/02/17		1000310	T	06/16/17	0051134 0610	GENERAL SUPPLIES	30.65
INVOICE: 006028344461	05/02/17		1000310	T	06/16/17	0801134 0610	GENERAL SUPPLIES	32.97
INVOICE: 006028344463	05/02/17		1000310	T	06/16/17	0901134 0610	GENERAL SUPPLIES	47.43
INVOICE: 006028344465	05/03/17		1000310	T	06/16/17	0901134 0610	GENERAL SUPPLIES	233.46
INVOICE: 006028344467	05/03/17		1000310	T	06/16/17	4951134 0610	GENERAL SUPPLIES	132.80
INVOICE: 006028344469	05/04/17		1000310	T	06/16/17	0061087 0532	TELEPHONE	469.45
INVOICE: 006032840365	05/04/17		1000310	T	06/16/17	1031087 0532	TELEPHONE	173.64
INVOICE: 006032840369	05/04/17		1000310	T	06/16/17	0011087 0532	TELEPHONE	307.33
INVOICE: 006032840371	05/04/17		1000310	T	06/16/17	0061134 0610	GENERAL SUPPLIES	82.32
INVOICE: 006032840377	05/04/17		1000310	T	06/16/17	9031087 0532	TELEPHONE	166.50
INVOICE: 006032840381	05/04/17		1000310	T	06/16/17	0201134 0610	GENERAL SUPPLIES	15.52
INVOICE: 006032840383	05/04/17		1000310	T	06/16/17	0801134 0610	GENERAL SUPPLIES	21.40
INVOICE: 006032840389	05/04/17		1000310	T	06/16/17	9031134 0431	HVAC/ELECTRIC REPAIR & MA	25.68
INVOICE: 006032840391	05/03/17		1000310	T	06/16/17	1031134 0610	GENERAL SUPPLIES	154.75
INVOICE: 006032840401	05/03/17		1000310	T	06/16/17	1201134 0610	GENERAL SUPPLIES	73.50
INVOICE: 006032840409	05/01/17		1000310	T	06/16/17	0801134 0610	GENERAL SUPPLIES	41.94
INVOICE: 006032840411	05/04/17		1000310	T	06/16/17	9011134 0610	GENERAL SUPPLIES	60.41
INVOICE: 006032840415	05/03/17		1000310	T	06/16/17	9011134 0610	GENERAL SUPPLIES	11.78
INVOICE: 006032840417	05/06/17		1000310	T	06/16/17	9011096 0532	TELEPHONE	1,126.51
INVOICE: 006039163939	05/06/17		1000310	T	06/16/17	0011087 0532	TELEPHONE	4,412.44
INVOICE: 006039163949	05/06/17		1000310	T	06/16/17	0011087 0532	TELEPHONE	2,023.74
INVOICE: 006039163955								

06/28/2017 14:11
9291cfm

KENTON COUNTY BOARD OF EDUCATION
PAID WARRANT REPORT

P 32
appdwarr

WARRANT: 06302017

TO FISCAL 2017/12 07/01/2016 TO 06/30/2017

VENDOR NAME	INV DATE	PO	CHECK NO	T	CHK DATE	GL ACCOUNT	GL ACCOUNT DESCRIPTION	
INVOICE: 006039163957	05/06/17		1000310	T	06/16/17	0902818 0610 7090	GENERAL SUPPLIES	102.90
INVOICE: 006039163959	05/06/17		1000310	T	06/16/17	1081118 0650 7000	Other Supplies-Technology	37.98
INVOICE: 006039163961	05/04/17		1000310	T	06/16/17	0401134 0431	HVAC/ELECTRIC REPAIR & MA	18.60
INVOICE: 006039163963	05/04/17		1000310	T	06/16/17	0401134 0431	HVAC/ELECTRIC REPAIR & MA	511.50
INVOICE: 006039163969	05/05/17		1000310	T	06/16/17	0501134 0610	GENERAL SUPPLIES	51.25
INVOICE: 006039163973	05/05/17		1000310	T	06/16/17	9011134 0610	GENERAL SUPPLIES	6.49
INVOICE: 006044282131	05/08/17		1000310	T	06/16/17	0201134 0610	GENERAL SUPPLIES	87.61
INVOICE: 006044282137	05/08/17		1000310	T	06/16/17	4751077 0610 7000	GENERAL SUPPLIES	39.98
INVOICE: 006044282143	05/08/17		1000310	T	06/16/17	0603603 0349 16007	OTHER PROFESSIONAL SERVIC	155.66
INVOICE: 006044282145	05/08/17		1000310	T	06/16/17	0603603 0349 16007	OTHER PROFESSIONAL SERVIC	212.94
INVOICE: 006048210317	05/09/17		1000310	T	06/16/17	9011134 0610	GENERAL SUPPLIES	142.02
INVOICE: 006048210319	05/08/17		1000310	T	06/16/17	4751134 0431	HVAC/ELECTRIC REPAIR & MA	11.98
INVOICE: 006048210321	05/09/17		1000310	T	06/16/17	1001134 0431	HVAC/ELECTRIC REPAIR & MA	136.30
INVOICE: 006048210323	05/09/17		1000310	T	06/16/17	0801134 0431	HVAC/ELECTRIC REPAIR & MA	70.20
INVOICE: 006048210325	05/05/17		1000310	T	06/16/17	9011134 0610	GENERAL SUPPLIES	6.71
INVOICE: 006048210327	05/08/17		1000310	T	06/16/17	1001134 0610	GENERAL SUPPLIES	37.85
INVOICE: 006052575807	05/10/17		1000310	T	06/16/17	0603603 0349 16007	OTHER PROFESSIONAL SERVIC	-170.51
INVOICE: 006052575815	05/10/17		1000310	T	06/16/17	4751134 0610	GENERAL SUPPLIES	328.76
INVOICE: 006052575817	05/10/17		1000310	T	06/16/17	0401134 0431	HVAC/ELECTRIC REPAIR & MA	77.48
INVOICE: 006052575831	05/09/17		1000310	T	06/16/17	0501134 0431	HVAC/ELECTRIC REPAIR & MA	10.28
INVOICE: 006052575833	05/10/17		1000310	T	06/16/17	9031134 0431	HVAC/ELECTRIC REPAIR & MA	151.43
INVOICE: 006052575841	05/10/17		1000310	T	06/16/17	0901134 0610	GENERAL SUPPLIES	10.16
INVOICE: 006052575843	05/09/17		1000310	T	06/16/17	0701134 0431	HVAC/ELECTRIC REPAIR & MA	6.36
INVOICE: 006056949457	05/11/17		1000310	T	06/16/17	0051134 0610	GENERAL SUPPLIES	91.68
INVOICE: 006056949463	05/11/17		1000310	T	06/16/17	0451134 0610	GENERAL SUPPLIES	95.00
	05/12/17		1000310	T	06/16/17	0801134 0610	GENERAL SUPPLIES	49.99



06/28/2017 14:11
9291cfin

KENTON COUNTY BOARD OF EDUCATION
PAID WARRANT REPORT

P 33
appdwarr

WARRANT: 06302017

TO FISCAL 2017/12 07/01/2016 TO 06/30/2017

VENDOR NAME	INV DATE	PO	CHECK NO	T	CHK DATE	GL ACCOUNT	GL ACCOUNT DESCRIPTION	
INVOICE: 006064146213	05/11/17		1000310	T	06/16/17	9201134 0610	GENERAL SUPPLIES	38.08
INVOICE: 006064146215	05/12/17		1000310	T	06/16/17	0061134 0431	HVAC/ELECTRIC REPAIR & MA	643.24
INVOICE: 006064146217	05/12/17		1000310	T	06/16/17	0901134 0610	GENERAL SUPPLIES	8.63
INVOICE: 006064146221	05/12/17		1000310	T	06/16/17	4951134 0610	GENERAL SUPPLIES	6.10
INVOICE: 006064146225	05/12/17		1000310	T	06/16/17	0801134 0610	GENERAL SUPPLIES	29.99
INVOICE: 006064146227	05/15/17		1000310	T	06/16/17	1001134 0431	HVAC/ELECTRIC REPAIR & MA	537.75
INVOICE: 006069407135	05/15/17		1000310	T	06/16/17	0201134 0431	HVAC/ELECTRIC REPAIR & MA	25.08
INVOICE: 006069407137	05/15/17		1000310	T	06/16/17	1051134 0610	GENERAL SUPPLIES	211.71
INVOICE: 006069407139	05/15/17		1000310	T	06/16/17	1051134 0610	GENERAL SUPPLIES	211.70
INVOICE: 006069407141	05/16/17		1000310	T	06/16/17	0051087 0532	TELEPHONE	251.60
INVOICE: 006073355219	05/16/17		1000310	T	06/16/17	0601087 0532	TELEPHONE	211.03
INVOICE: 006073355223	05/16/17		1000310	T	06/16/17	0021087 0532	TELEPHONE	104.19
INVOICE: 006073355227	05/16/17		1000310	T	06/16/17	0011087 0532	TELEPHONE	436.53
INVOICE: 006073355231	05/16/17		1000310	T	06/16/17	0051087 0532	TELEPHONE	882.35
INVOICE: 006073355235	05/16/17		1000310	T	06/16/17	0011087 0532	TELEPHONE	882.35
INVOICE: 006073355235	05/16/17		1000310	T	06/16/17	0401087 0532	TELEPHONE	882.35
INVOICE: 006073355235	05/16/17		1000310	T	06/16/17	0601087 0532	TELEPHONE	882.35
INVOICE: 006073355235	05/16/17		1000310	T	06/16/17	0501087 0532	TELEPHONE	882.35
INVOICE: 006073355235	05/16/17		1000310	T	06/16/17	0701087 0532	TELEPHONE	882.35
INVOICE: 006073355235	05/16/17		1000310	T	06/16/17	0451087 0532	TELEPHONE	882.35
INVOICE: 006073355235	05/16/17		1000310	T	06/16/17	0061087 0532	TELEPHONE	882.35
INVOICE: 006073355235	05/16/17		1000310	T	06/16/17	0801087 0532	TELEPHONE	882.35
INVOICE: 006073355235	05/16/17		1000310	T	06/16/17	0901087 0532	TELEPHONE	882.35
INVOICE: 006073355235	05/16/17		1000310	T	06/16/17	1001087 0532	TELEPHONE	882.35
INVOICE: 006073355235	05/16/17		1000310	T	06/16/17	1031087 0532	TELEPHONE	882.35

06/28/2017 14:11
9291cfin

KENTON COUNTY BOARD OF EDUCATION
PAID WARRANT REPORT

P 34
appdwarr

WARRANT: 06302017

TO FISCAL 2017/12 07/01/2016 TO 06/30/2017

VENDOR NAME	INV DATE	PO	CHECK NO	T	CHK DATE	GL ACCOUNT	GL ACCOUNT DESCRIPTION	
INVOICE: 006073355235	05/16/17		1000310	T	06/16/17	1051087 0532	TELEPHONE	882.35
INVOICE: 006073355235	05/16/17		1000310	T	06/16/17	4951087 0532	TELEPHONE	882.35
INVOICE: 006073355235	05/16/17		1000310	T	06/16/17	1081087 0532	TELEPHONE	882.35
INVOICE: 006073355235	05/16/17		1000310	T	06/16/17	0001087 0532	TELEPHONE	397.06
INVOICE: 006073355239	05/16/17		1000310	T	06/16/17	9031134 0610	GENERAL SUPPLIES	25.00
INVOICE: 006073355243	05/16/17		1000310	T	06/16/17	1031134 0431	HVAC/ELECTRIC REPAIR & MA	10.57
INVOICE: 006073355249	05/16/17		1000310	T	06/16/17	0701087 0411	WATER/SEWAGE	306.00
INVOICE: 006073355251	05/15/17		1000310	T	06/16/17	1001134 0431	HVAC/ELECTRIC REPAIR & MA	196.16
INVOICE: 006073355263	05/15/17		1000310	T	06/16/17	9201134 0626	GASOLINE	67.78
INVOICE: 006073355267	05/15/17		1000310	T	06/16/17	9011134 0610	GENERAL SUPPLIES	9.44
INVOICE: 006073355269	05/15/17		1000310	T	06/16/17	9011134 0610	GENERAL SUPPLIES	73.74
INVOICE: 006079009103	05/16/17		1000310	T	06/16/17	9011134 0610	GENERAL SUPPLIES	40.13
INVOICE: 006079009105	05/17/17		1000310	T	06/16/17	1001134 0610	GENERAL SUPPLIES	119.06
INVOICE: 006079009107	05/17/17		1000310	T	06/16/17	1001134 0610	GENERAL SUPPLIES	55.00
INVOICE: 006079009109	05/17/17		1000310	T	06/16/17	9201134 0694	ENRG3 EQUIPMENT SUPPLIES	159.28
INVOICE: 006079009111	05/17/17		1000310	T	06/16/17	1031134 0431	HVAC/ELECTRIC REPAIR & MA	660.63
INVOICE: 006079009113	05/16/17		1000310	T	06/16/17	4751134 0610	GENERAL SUPPLIES	19.99
INVOICE: 006079009115	05/16/17		1000310	T	06/16/17	0801134 0610	GENERAL SUPPLIES	64.98
INVOICE: 006079009117	05/16/17		1000310	T	06/16/17	9011134 0610	GENERAL SUPPLIES	64.66
INVOICE: 006079009119	05/17/17		1000310	T	06/16/17	0401134 0610	GENERAL SUPPLIES	59.96
INVOICE: 006079009121	05/16/17		1000310	T	06/16/17	9011134 0610	GENERAL SUPPLIES	49.74
INVOICE: 006084229295	05/18/17		1000310	T	06/16/17	4951134 0431	HVAC/ELECTRIC REPAIR & MA	127.34
INVOICE: 006084229297	05/17/17		1000310	T	06/16/17	4751134 0610	GENERAL SUPPLIES	186.00
INVOICE: 006084229299	05/17/17		1000310	T	06/16/17	1001134 0610	GENERAL SUPPLIES	26.58
INVOICE: 006084229301	05/18/17		1000310	T	06/16/17	1201134 0610	GENERAL SUPPLIES	72.94
	05/18/17		1000310	T	06/16/17	9011134 0610	GENERAL SUPPLIES	141.60



06/28/2017 14:11
929lcfm

KENTON COUNTY BOARD OF EDUCATION
PAID WARRANT REPORT

P 35
appdwarr

WARRANT: 06302017

TO FISCAL 2017/12 07/01/2016 TO 06/30/2017

VENDOR NAME	INV DATE	PO	CHECK NO	T	CHK DATE	GL ACCOUNT	GL ACCOUNT DESCRIPTION	
INVOICE: 006084229303	05/20/17		1000310	T	06/16/17	9011096 0532	TELEPHONE	1,122.33
INVOICE: 006091018937	05/20/17		1000310	T	06/16/17	0011087 0532	TELEPHONE	4,410.25
INVOICE: 006091018989	05/18/17		1000310	T	06/16/17	9011134 0610	GENERAL SUPPLIES	22.33
INVOICE: 006091019003	05/19/17		1000310	T	06/16/17	4751134 0610	GENERAL SUPPLIES	53.31
INVOICE: 006091019009	05/19/17		1000310	T	06/16/17	0502118 0610	UW2C GENERAL SUPPLIES	139.50
INVOICE: 006091019011	05/19/17		1000310	T	06/16/17	0603603 0349	16007 OTHER PROFESSIONAL SERVIC	258.80
INVOICE: 006091019015	05/18/17		1000310	T	06/16/17	4951134 0610	GENERAL SUPPLIES	65.25
INVOICE: 006091019019	05/18/17		1000310	T	06/16/17	9011134 0610	GENERAL SUPPLIES	76.00
INVOICE: 006091019023	05/18/17		1000310	T	06/16/17	9011134 0610	GENERAL SUPPLIES	75.98
INVOICE: 006091019025	05/19/17		1000310	T	06/16/17	9031134 0610	GENERAL SUPPLIES	14.40
INVOICE: 006091019029	05/22/17		1000310	T	06/16/17	0401059 0641	7000 LIBRARY BOOKS	99.04
INVOICE: 006096383785	05/22/17		1000310	T	06/16/17	0702118 0610	UW2C GENERAL SUPPLIES	372.50
INVOICE: 006096383787	05/22/17		1000310	T	06/16/17	4751077 0610	7000 GENERAL SUPPLIES	21.71
INVOICE: 006096383789	05/22/17		1000310	T	06/16/17	1201134 0431	HVAC/ELECTRIC REPAIR & MA	233.10
INVOICE: 006096383791	05/22/17		1000310	T	06/16/17	0201134 0431	HVAC/ELECTRIC REPAIR & MA	121.76
INVOICE: 006096383793	05/22/17		1000310	T	06/16/17	1081134 0431	HVAC/ELECTRIC REPAIR & MA	10.57
INVOICE: 006096383795	05/22/17		1000310	T	06/16/17	9201134 0694	ENRG3 EQUIPMENT SUPPLIES	82.98
INVOICE: 006096383801	05/22/17		1000310	T	06/16/17	0051134 0610	GENERAL SUPPLIES	151.92
INVOICE: 006096383803	05/22/17		1000310	T	06/16/17	9201134 0694	ENRG3 EQUIPMENT SUPPLIES	127.96
INVOICE: 006096383805	05/22/17		1000310	T	06/16/17	4951134 0610	GENERAL SUPPLIES	34.98
INVOICE: 006096383807	05/22/17		1000310	T	06/16/17	9031134 0610	GENERAL SUPPLIES	26.80
INVOICE: 006096383809	05/23/17		1000310	T	06/16/17	0201087 0532	TELEPHONE	292.29
INVOICE: 006100271389	05/23/17		1000310	T	06/16/17	0501087 0532	TELEPHONE	286.33
INVOICE: 006100271393	05/23/17		1000310	T	06/16/17	0701087 0532	TELEPHONE	216.86
INVOICE: 006100271397	05/23/17		1000310	T	06/16/17	0451087 0532	TELEPHONE	208.36
INVOICE: 006100271401								



06/28/2017 14:11
9291cfin

KENTON COUNTY BOARD OF EDUCATION
PAID WARRANT REPORT

P 36
appdwarr

WARRANT: 06302017

TO FISCAL 2017/12 07/01/2016 TO 06/30/2017

VENDOR NAME

INV DATE	PO	CHECK NO	T	CHK DATE	GL ACCOUNT	GL ACCOUNT DESCRIPTION	
05/23/17		1000310	T	06/16/17	0801087 0532	TELEPHONE	216.86
INVOICE: 006100271405							
05/23/17		1000310	T	06/16/17	1201087 0532	TELEPHONE	34.72
INVOICE: 006100271407							
05/23/17		1000310	T	06/16/17	1201087 0532	TELEPHONE	208.36
INVOICE: 006100271411							
05/23/17		1000310	T	06/16/17	0901087 0532	TELEPHONE	525.02
INVOICE: 006100271415							
05/23/17		1000310	T	06/16/17	4751087 0532	TELEPHONE	501.78
INVOICE: 006100271419							
05/23/17		1000310	T	06/16/17	1001087 0532	TELEPHONE	251.60
INVOICE: 006100271421							
05/23/17		1000310	T	06/16/17	1031087 0532	TELEPHONE	363.80
INVOICE: 006100271425							
05/23/17		1000310	T	06/16/17	1051087 0532	TELEPHONE	200.86
INVOICE: 006100271429							
05/23/17		1000310	T	06/16/17	1051087 0532	TELEPHONE	69.45
INVOICE: 006100271431							
05/23/17		1000310	T	06/16/17	4951087 0532	TELEPHONE	251.60
INVOICE: 006100271435							
05/23/17		1000310	T	06/16/17	1081087 0532	TELEPHONE	104.19
INVOICE: 006100271437							
05/23/17		1000310	T	06/16/17	1081087 0532	TELEPHONE	424.87
INVOICE: 006100271441							
05/23/17		1000310	T	06/16/17	9011096 0532	TELEPHONE	104.19
INVOICE: 006100271443							
05/23/17		1000310	T	06/16/17	9011096 0532	TELEPHONE	75.58
INVOICE: 006100271447							
05/23/17		1000310	T	06/16/17	9011096 0532	TELEPHONE	303.07
INVOICE: 006100271451							
05/23/17		1000310	T	06/16/17	9011096 0532	TELEPHONE	146.58
INVOICE: 006100271453							
05/23/17		1000310	T	06/16/17	9011096 0532	TELEPHONE	206.28
INVOICE: 006100271457							
05/23/17		1000310	T	06/16/17	0011087 0532	TELEPHONE	112.69
INVOICE: 006100271459							
05/23/17		1000310	T	06/16/17	0011087 0532	TELEPHONE	104.19
INVOICE: 006100271463							
05/23/17		1000310	T	06/16/17	0551198 0532	103X TELEPHONE	31.60
INVOICE: 006100271467							
05/23/17		1000310	T	06/16/17	1001134 0610	GENERAL SUPPLIES	108.00
INVOICE: 006100271471							
05/23/17		1000310	T	06/16/17	4751134 0610	GENERAL SUPPLIES	56.58
INVOICE: 006100271473							
05/23/17		1000310	T	06/16/17	0201134 0431	HVAC/ELECTRIC REPAIR & MA	56.38
INVOICE: 006100271477							
05/23/17		1000310	T	06/16/17	1001134 0610	GENERAL SUPPLIES	25.45
INVOICE: 006100271481							
05/24/17		1000310	T	06/16/17	4751077 0610	7000 GENERAL SUPPLIES	144.38
INVOICE: 006104479309							
05/24/17		1000310	T	06/16/17	0401059 0641	7000 LIBRARY BOOKS	105.35



06/28/2017 14:11
9291cfin

KENTON COUNTY BOARD OF EDUCATION
PAID WARRANT REPORT

P 37
appdwarr

WARRANT: 06302017

TO FISCAL 2017/12 07/01/2016 TO 06/30/2017

VENDOR NAME	INV DATE	PO	CHECK NO	T	CHK DATE	GL ACCOUNT	GL ACCOUNT DESCRIPTION	
INVOICE:	006104479311							
	05/24/17		1000310	T	06/16/17	0401134 0610	GENERAL SUPPLIES	14.80
INVOICE:	006104479315							
	05/19/17		1000310	T	06/16/17	1201134 0610	GENERAL SUPPLIES	130.25
INVOICE:	006104479317							
	05/23/17		1000310	T	06/16/17	0501134 0610	GENERAL SUPPLIES	29.02
INVOICE:	006104479319							
	05/23/17		1000310	T	06/16/17	0501134 0610	GENERAL SUPPLIES	22.99
INVOICE:	006104479321							
	05/23/17		1000310	T	06/16/17	0501134 0610	GENERAL SUPPLIES	9.98
INVOICE:	006104479323							
	05/24/17		1000310	T	06/16/17	0401134 0610	GENERAL SUPPLIES	39.20
INVOICE:	006104479325							
	05/26/17		1000310	T	06/16/17	0502118 0610	UW2C GENERAL SUPPLIES	139.50
INVOICE:	006108701331							
	05/25/17		1000310	T	06/16/17	4751077 0610	7000 GENERAL SUPPLIES	-21.71
INVOICE:	006108701333							
	05/25/17		1000310	T	06/16/17	0201134 0431	HVAC/ELECTRIC REPAIR & MA	196.29
INVOICE:	006108701335							
	05/25/17		1000310	T	06/16/17	4951134 0431	HVAC/ELECTRIC REPAIR & MA	43.22
INVOICE:	006108701337							
	05/25/17		1000310	T	06/16/17	0901134 0431	HVAC/ELECTRIC REPAIR & MA	133.76
INVOICE:	006108701339							
	05/24/17		1000310	T	06/16/17	0501134 0610	GENERAL SUPPLIES	17.18
INVOICE:	006108701341							
	05/25/17		1000310	T	06/16/17	0061134 0610	GENERAL SUPPLIES	61.70
INVOICE:	006115306227							
	05/25/17		1000310	T	06/16/17	0901134 0610	GENERAL SUPPLIES	21.72
INVOICE:	006115306231							
	05/25/17		1000310	T	06/16/17	0401134 0610	GENERAL SUPPLIES	14.78
INVOICE:	006115306233							
	05/25/17		1000310	T	06/16/17	1081134 0610	GENERAL SUPPLIES	22.53
INVOICE:	006115306235							
	05/26/17		1000310	T	06/16/17	0451134 0610	GENERAL SUPPLIES	19.97
INVOICE:	006115306239							
	05/31/17		1000310	T	06/16/17	9011096 0532	TELEPHONE	110.00
INVOICE:	006121599241							
	05/30/17		1000310	T	06/16/17	0603603 0349	16007 OTHER PROFESSIONAL SERVIC	119.96
INVOICE:	006121599245							
	05/30/17		1000310	T	06/16/17	0401134 0610	GENERAL SUPPLIES	82.32
INVOICE:	006121599257							
VENDOR TOTALS		741,282.35	YTD INVOICED			789,026.02	YTD PAID	49,725.75
13866 FIRST BOOK NATIONAL BOOK BANK								
	05/18/17	17011751	123276	P	06/28/17	0052059 0641	NEAC LIBRARY BOOKS	206.77
INVOICE:	700076772							
	05/18/17	17011751	123276	P	06/28/17	0062059 0641	NEAC LIBRARY BOOKS	206.76
INVOICE:	700076772							
	05/18/17	17011751	123276	P	06/28/17	0202059 0641	NEAC LIBRARY BOOKS	206.77
INVOICE:	700076772							

06/28/2017 14:11
 9291cfin

**KENTON COUNTY BOARD OF EDUCATION
 PAID WARRANT REPORT**

 P 38
 appdwarr

WARRANT: 06302017

TO FISCAL 2017/12 07/01/2016 TO 06/30/2017

VENDOR NAME	INV DATE	PO	CHECK NO	T	CHK DATE	GL ACCOUNT	GL ACCOUNT DESCRIPTION	
INVOICE:	05/18/17 700076772	17011751	123276	P	06/28/17	0602059 0641	NEAC LIBRARY BOOKS	206.77
VENDOR TOTALS		827.07	YTD INVOICED			827.07	YTD PAID	827.07
15572 FIRST FINANCIAL BANK, NA								
INVOICE:	05/23/17 05232017	17004738	123277	P	06/28/17	0005101 0344	FINANCIAL SERVICES	500.00
INVOICE:	05/23/17 05232017	17004738	123277	P	06/28/17	0011082 0344	FINANCIAL SERVICES	500.00
VENDOR TOTALS		10,000.00	YTD INVOICED			10,000.00	YTD PAID	1,000.00
11873 FISK, CASEY								
INVOICE:	06/26/17 06132017		123278	P	06/28/17	1201118 0338	7000 REGISTRATION FEES-PD ONLY	55.00
VENDOR TOTALS		460.00	YTD INVOICED			460.00	YTD PAID	55.00
7509 FLORENCE WINWATER WORKS CO								
INVOICE:	05/19/17 118122 00	17012464	123279	P	06/28/17	9011134 0610	GENERAL SUPPLIES	206.84
VENDOR TOTALS		206.84	YTD INVOICED			16,357.84	YTD PAID	206.84
15846 DONNA FLYNN								
INVOICE:	06/19/17 06192017		123280	P	06/28/17	510 1624	A-LA-CARTE SALES	9.00
VENDOR TOTALS		9.00	YTD INVOICED			9.00	YTD PAID	9.00
33 FOLLETT SCHOOL SOLUTIONS								
INVOICE:	05/17/17 632074-5	17011810	1000312	C	06/28/17	0401059 0641	7000 LIBRARY BOOKS	564.61
INVOICE:	05/17/17 632074A-4	17011810	1000312	C	06/28/17	0401059 0641	7000 LIBRARY BOOKS	637.94
INVOICE:	04/11/17 600487	17010170	1000312	C	06/28/17	0901059 0641	7000 LIBRARY BOOKS	1,161.56
INVOICE:	03/15/17 576915F	17009052	1000312	C	06/28/17	0202859 0641	7020 LIBRARY BOOKS	91.05
INVOICE:	06/13/17 1269648	17009691	1000312	C	06/28/17	4751059 0650	7000 Other Supplies-Technology	835.59
INVOICE:	03/22/17 1259855	17009717	1000312	C	06/28/17	0051059 0650	7000 SUPPLIES TECHNOLOGY RELAT	835.59
INVOICE:	03/31/17 1260871	17010097	1000312	C	06/28/17	0402859 0650	7040 Other Supplies-Technology	835.59
INVOICE:	03/22/17 1259856	17009718	1000312	C	06/28/17	0201059 0650	7000 SUPPLIES TECHNOLOGY RELAT	835.59
INVOICE:	03/27/17 1260300	17009922	1000312	C	06/28/17	0501059 0650	7000 SUPPLIES TECHNOLOGY RELAT	1,030.61
INVOICE:	03/28/17	17009642	1000312	C	06/28/17	0701059 0650	7000 SUPPLIES TECHNOLOGY RELAT	700.00



06/28/2017 14:11
9291cfin

KENTON COUNTY BOARD OF EDUCATION
PAID WARRANT REPORT

P 39
appdwarr

WARRANT: 06302017

TO FISCAL 2017/12 07/01/2016 TO 06/30/2017

VENDOR NAME	INV DATE	PO	CHECK NO	T	CHK DATE	GL ACCOUNT	GL ACCOUNT DESCRIPTION	
INVOICE:	1260387							
	04/17/17	17010522	1000312	C	06/28/17	0452859 0650 7045	SUPPLIES TECHNOLOGY RELAT	835.59
INVOICE:	1262916							
	04/18/17	17009721	1000312	C	06/28/17	0901059 0650 7000	Other Supplies-Technology	835.59
INVOICE:	1263022							
	03/30/17	17010204	1000312	C	06/28/17	1001118 0650 7000	Other Supplies-Technology	835.59
INVOICE:	1260770							
	04/03/17	17010099	1000312	C	06/28/17	1032859 0650 7103	SUPPLIES TECHNOLOGY RELAT	835.59
INVOICE:	1261401							
	04/05/17	17010191	1000312	C	06/28/17	1051059 0650 7000	Other Supplies-Technology	835.59
INVOICE:	1261981							
	03/17/17	17009692	1000312	C	06/28/17	4951059 0650 7000	Other Supplies-Technology	1,030.61
INVOICE:	1259435							
	05/11/17	17011663	1000312	C	06/28/17	1081059 0650 7000	Other Supplies-Technology	1,030.61
INVOICE:	1266693							
	06/12/17	17009722	1000312	C	06/28/17	0901059 0641 7000	LIBRARY BOOKS	869.14
INVOICE:	589780F							
	06/15/17	17011810	1000312	C	06/28/17	0401059 0641 7000	LIBRARY BOOKS	378.78
INVOICE:	632074F-4							
	04/25/17	16009018	1000312	C	06/28/17	4752859 0650 7475	SUPPLIES TECHNOLOGY RELAT	-233.51
INVOICE:	144006							
VENDOR TOTALS		32,179.42	YTD INVOICED			32,179.42	YTD PAID	14,781.71
15713 JOSEPH FORD								
INVOICE:	05/24/17	17008657	123171	P	06/12/17	1001134 0424	CONTRACT GROUNDS SERVICE	306.00
	1100							
INVOICE:	05/24/17	17008597	123171	P	06/12/17	0401134 0424	CONTRACT GROUNDS SERVICE	637.50
INVOICE:	1096							
	05/24/17	17008600	123171	P	06/12/17	0061134 0424	CONTRACT GROUNDS SERVICE	433.50
INVOICE:	1097							
	05/24/17	17008601	123171	P	06/12/17	0201134 0424	CONTRACT GROUNDS SERVICE	395.25
INVOICE:	1098							
	05/24/17	17008601	123171	P	06/12/17	1031134 0424	CONTRACT GROUNDS SERVICE	395.25
INVOICE:	1098							
	05/24/17	17008605	123171	P	06/12/17	0501134 0424	CONTRACT GROUNDS SERVICE	388.87
INVOICE:	1099							
	05/24/17	17008605	123171	P	06/12/17	0901134 0424	CONTRACT GROUNDS SERVICE	1,166.63
INVOICE:	1099							
VENDOR TOTALS		8,103.00	YTD INVOICED			8,103.00	YTD PAID	3,723.00
15666 FORWARD FOCUS PSYCHOLOGICAL ASSOCIATES								
INVOICE:	06/06/17	17007697	123281	P	06/28/17	0002121 0349 337C	OTHER PROFESSIONAL SERVIC	1,400.00
	05252017							
INVOICE:	06/19/17	17007697	123281	P	06/28/17	0002121 0349 337C	OTHER PROFESSIONAL SERVIC	600.00
	06192017							
VENDOR TOTALS		17,410.00	YTD INVOICED			17,410.00	YTD PAID	2,000.00
13013 FRAZIER, JASON								



06/28/2017 14:11
9291cfin

KENTON COUNTY BOARD OF EDUCATION
PAID WARRANT REPORT

P 40
appdwarr

WARRANT: 06302017

TO FISCAL 2017/12 07/01/2016 TO 06/30/2017

VENDOR NAME	INV DATE	PO	CHECK NO	T	CHK DATE	GL ACCOUNT	GL ACCOUNT DESCRIPTION	
INVOICE:	06/19/17		123282	P	06/28/17	1051118 0580 7000	TRAVEL	209.72
	06142017							
VENDOR TOTALS		209.72	YTD INVOICED			209.72	YTD PAID	209.72
12154 FRENCH, KRISTI								
INVOICE:	06/01/17		123283	P	06/28/17	1081118 0581 7000	TRAVEL - IN DISTRICT	34.24
	05242017							
VENDOR TOTALS		227.76	YTD INVOICED			227.76	YTD PAID	34.24
14201 FULL SOURCE								
INVOICE:	04/25/17	17011040	1000346	C	06/28/17	9011096 0893	UNIFORMS	702.99
	FS4100402-IN							
VENDOR TOTALS		1,698.98	YTD INVOICED			1,698.98	YTD PAID	702.99
14185 FUN AND FUNCTION								
INVOICE:	05/16/17	17011981	1000345	C	06/28/17	0002121 0610 337C	GENERAL SUPPLIES	33.94
	237257							
VENDOR TOTALS		1,583.38	YTD INVOICED			1,583.38	YTD PAID	33.94
6442 FYDA FREIGHTLINER CINCINNATI, INC								
INVOICE:	04/18/17	17010721	1000333	C	06/28/17	9011096 0663	REPAIR PARTS	448.86
	C007580184:01							
INVOICE:	04/18/17	17010722	1000333	C	06/28/17	9011096 0663	REPAIR PARTS	91.80
	C007580183:01							
INVOICE:	05/18/17	17012102	1000333	C	06/28/17	9011096 0663	REPAIR PARTS	118.82
	C007585005:01							
INVOICE:	05/18/17	17012102	1000333	C	06/28/17	9011096 0663	REPAIR PARTS	197.26
	C007584911:01							
INVOICE:	05/24/17	17012166	1000333	C	06/28/17	9011096 0663	REPAIR PARTS	450.00
	C007585737:01							
INVOICE:	06/13/17	17012378	1000333	C	06/28/17	9011096 0663	REPAIR PARTS	91.80
	C007588801:01							
INVOICE:	06/01/17	17012273	1000333	C	06/28/17	9011096 0663	REPAIR PARTS	833.70
	C007586862:01							
INVOICE:	06/06/17		1000333	C	06/28/17	9011096 0663	REPAIR PARTS	-24.32
	C007587723:01							
INVOICE:	06/05/17	17012278	1000333	C	06/28/17	9011096 0663	REPAIR PARTS	275.80
	C007586822:01							
VENDOR TOTALS		23,102.06	YTD INVOICED			23,102.06	YTD PAID	2,483.72
3157 GALT HOUSE HOTEL								
INVOICE:	06/16/17	17012362	123284	P	06/28/17	0061118 0580 7000	TRAVEL	282.52
	10315103							
INVOICE:	05/01/17	17008966	123284	P	06/28/17	0011082 0580	TRAVEL	1,268.88
	10313985							
INVOICE:	06/14/17	17010308	123284	P	06/28/17	1002121 0580 310C	TRAVEL	186.15



06/28/2017 14:11
9291cfin

KENTON COUNTY BOARD OF EDUCATION
PAID WARRANT REPORT

P 41
appdwarr

WARRANT: 06302017

TO FISCAL 2017/12 07/01/2016 TO 06/30/2017

VENDOR NAME	INV DATE	PO	CHECK NO	T	CHK DATE	GL ACCOUNT	GL ACCOUNT DESCRIPTION	
INVOICE: 10314965	06/14/17	17010458	123284	P	06/28/17	0002121 0580 337C	TRAVEL	545.60
INVOICE: 10314965	06/14/17	17010788	123284	P	06/28/17	1082818 0580 7108	TRAVEL	348.50
INVOICE: 10314965	06/14/17	17011288	123284	P	06/28/17	1201077 0580 7000	TRAVEL	306.60
INVOICE: 10314965	06/14/17	17011348	123284	P	06/28/17	0011029 0580	TRAVEL	328.50
INVOICE: 10314965	06/14/17	17011969	123284	P	06/28/17	0061118 0580 7000	TRAVEL	720.80
INVOICE: 10314965	06/14/17	17012293	123284	P	06/28/17	0002121 0580 337C	TRAVEL	175.20
INVOICE: 10314965	06/14/17	17012299	123284	P	06/28/17	1032053 0338 140D	REGISTRATION FEES-PD ONLY	635.10
INVOICE: 10314965								
VENDOR TOTALS		19,972.63	YTD INVOICED			24,722.17	YTD PAID	4,797.85
15051 PATTY GAUSEPOHL	05/30/17		123285	P	06/28/17	0001037 0581	TRAVEL - IN DISTRICT	18.73
INVOICE: 05262017								
VENDOR TOTALS		565.12	YTD INVOICED			565.12	YTD PAID	18.73
197 GEORGE J. HUST COMPANY, INC.	03/21/17	17009954	1000314	C	06/28/17	9011096 0663	REPAIR PARTS	245.00
INVOICE: 27004	05/24/17	17012171	1000314	C	06/28/17	9011096 0663	REPAIR PARTS	177.96
INVOICE: 29063	06/01/17	17012198	1000314	C	06/28/17	9011096 0663	REPAIR PARTS	175.00
INVOICE: 29283								
VENDOR TOTALS		4,348.18	YTD INVOICED			4,348.18	YTD PAID	597.96
7889 GEORGE'S TRUCK AND CAR SERVICE	04/11/17	17010856	1000334	C	06/28/17	9011096 0663	REPAIR PARTS	120.00
INVOICE: S 27855	05/15/17	17011929	1000334	C	06/28/17	9011096 0663	REPAIR PARTS	122.95
INVOICE: S 28445	05/15/17	17011930	1000334	C	06/28/17	9011096 0663	REPAIR PARTS	1.71
INVOICE: S 28447	05/23/17	17012175	1000334	C	06/28/17	9011096 0663	REPAIR PARTS	25.20
INVOICE: S 28599	05/24/17	17012180	1000334	C	06/28/17	9011096 0663	REPAIR PARTS	282.53
INVOICE: S 55599	05/25/17	17012182	1000334	C	06/28/17	9011096 0663	REPAIR PARTS	539.91
INVOICE: S 28630	05/24/17	17012183	1000334	C	06/28/17	9011096 0663	REPAIR PARTS	3,290.45
INVOICE: W 55122	05/30/17	17012222	1000334	C	06/28/17	9011096 0663	REPAIR PARTS	43.55
INVOICE: S 28685								

06/28/2017 14:11
9291cfin

KENTON COUNTY BOARD OF EDUCATION
PAID WARRANT REPORT

P 42
appdwarr

WARRANT: 06302017

TO FISCAL 2017/12 07/01/2016 TO 06/30/2017

VENDOR NAME	INV DATE	PO	CHECK NO	T	CHK DATE	GL ACCOUNT	GL ACCOUNT DESCRIPTION	
INVOICE:	06/08/17	17012350	1000334	C	06/28/17	9011096 0663	REPAIR PARTS	83.41
	S 28850							
INVOICE:	06/12/17	17012323	1000334	C	06/28/17	9011096 0663	REPAIR PARTS	18.00
	S 28917							
INVOICE:	06/08/17	17012351	1000334	C	06/28/17	9011096 0663	REPAIR PARTS	207.00
	S 28794							
INVOICE:	05/30/17	17012235	1000334	C	06/28/17	9011096 0663	REPAIR PARTS	43.55
	S 28691							
INVOICE:	06/01/17	17012267	1000334	C	06/28/17	9011096 0663	REPAIR PARTS	43.55
	S 28723							
INVOICE:	06/12/17	17012268	1000334	C	06/28/17	9011096 0663	REPAIR PARTS	29.50
	S 28905							
INVOICE:	06/05/17	17012290	1000334	C	06/28/17	9011096 0663	REPAIR PARTS	199.56
	S 28783							
INVOICE:	06/06/17	17012303	1000334	C	06/28/17	9011096 0663	REPAIR PARTS	224.64
	S 28804							
VENDOR TOTALS		59,516.15	YTD INVOICED			60,547.21	YTD PAID	5,275.51
15452 GEOTECHNOLOGY, INC.	05/22/17	16009383	123286	P	06/28/17	0603603 0349	16007 OTHER PROFESSIONAL SERVIC	2,382.63
INVOICE:	112089							
INVOICE:	06/19/17	16009383	123286	P	06/28/17	0603603 0349	16007 OTHER PROFESSIONAL SERVIC	560.25
	112657							
VENDOR TOTALS		18,871.26	YTD INVOICED			27,040.40	YTD PAID	2,942.88
2122 DEBORAH GILBERT	05/31/17		123287	P	06/28/17	0011029 0581	TRAVEL - IN DISTRICT	60.99
INVOICE:	05312017							
VENDOR TOTALS		1,107.10	YTD INVOICED			1,107.10	YTD PAID	60.99
226 EMILY GILES	06/06/17		123288	P	06/28/17	0011124 0581	401X TRAVEL - IN DISTRICT	105.93
INVOICE:	05302017							
VENDOR TOTALS		2,025.83	YTD INVOICED			2,025.83	YTD PAID	105.93
1952 THE PROPHET CORPORATION	04/26/17	17010822	1000324	C	06/28/17	0062818 0610	7006 GENERAL SUPPLIES	76.45
INVOICE:	9297600							
VENDOR TOTALS		10,127.60	YTD INVOICED			10,127.60	YTD PAID	76.45
8163 GORDON FOOD SERVICE	05/25/17	17011505	123289	P	06/28/17	1031118 0610	7000 GENERAL SUPPLIES	220.78
INVOICE:	863135622							
INVOICE:	05/25/17	17003082	123289	P	06/28/17	0401118 0616	7000 FOOD NON-INSTRUCTIONAL no	109.30
	863135548							



06/28/2017 14:11
9291cfm

KENTON COUNTY BOARD OF EDUCATION
PAID WARRANT REPORT

P 43
appdwarr

WARRANT: 06302017

TO FISCAL 2017/12 07/01/2016 TO 06/30/2017

VENDOR NAME	INV DATE	PO	CHECK NO	T	CHK DATE	GL ACCOUNT	GL ACCOUNT DESCRIPTION	
VENDOR TOTALS		20,179.81 YTD INVOICED				20,163.24 YTD PAID		330.08
3955 GOT-A-GO RENTALS & SEPTIC								
INVOICE: 06/01/17		17012465	1000327	C	06/28/17	0401134 0442	EQUIPMENT & VEHICLE RENT	100.00
INVOICE: A-87705								
VENDOR TOTALS		413.06 YTD INVOICED				413.06 YTD PAID		100.00
221 GRAU OIL EQUIPMENT MAINTENANCE								
INVOICE: 05/12/17		17010534	123290	P	06/28/17	9011096 0663	REPAIR PARTS	291.22
INVOICE: 71193								
INVOICE: 05/31/17		17011983	123290	P	06/28/17	9011096 0349	OTHER PROFESSIONAL SERVIC	172.09
INVOICE: 71287								
VENDOR TOTALS		7,798.93 YTD INVOICED				8,248.93 YTD PAID		463.31
14974 PAM HALL								
INVOICE: 06/08/17			123291	P	06/28/17	0051087 0581	TRAVEL MILEAGE	83.46
INVOICE: 05302017								
VENDOR TOTALS		1,168.14 YTD INVOICED				1,226.46 YTD PAID		83.46
2502 ROB HANEY								
INVOICE: 06/16/17			123292	P	06/28/17	9201134 0580	TRAVEL	484.00
INVOICE: 04272017								
INVOICE: 06/22/17			123292	P	06/28/17	9201134 0581	TRAVEL - IN DISTRICT	125.19
INVOICE: 06212017								
VENDOR TOTALS		1,176.70 YTD INVOICED				1,343.62 YTD PAID		609.19
1339 DIANA HANKINSON								
INVOICE: 06/27/17			123293	P	06/28/17	0905101 0581	TRAVEL MILEAGE	55.32
INVOICE: 06212017								
VENDOR TOTALS		350.02 YTD INVOICED				363.52 YTD PAID		55.32
3861 HARCOURT INDUSTRIES, INC.								
INVOICE: 05/31/17		17010943	123294	P	06/28/17	4751118 0559 7000	OTHER - PRINTING	2,114.62
INVOICE: INV004916								
VENDOR TOTALS		5,200.75 YTD INVOICED				5,200.75 YTD PAID		2,114.62
4435 HARPER DESIGN								
INVOICE: 05/25/17		17012005	123295	P	06/28/17	9031947 0610 106X	GENERAL SUPPLIES	320.00
INVOICE: 11576								
VENDOR TOTALS		4,196.10 YTD INVOICED				4,196.10 YTD PAID		320.00
12436 HARVEY, MELANIE								
INVOICE: 06/05/17			123296	P	06/28/17	0002121 0581 337C	TRAVEL - IN DISTRICT	32.10

06/28/2017 14:11
9291cfm

KENTON COUNTY BOARD OF EDUCATION
PAID WARRANT REPORT

P 44
appdwarr

WARRANT: 06302017

TO FISCAL 2017/12 07/01/2016 TO 06/30/2017

VENDOR NAME	INV DATE	PO	CHECK NO	T	CHK DATE	GL ACCOUNT	GL ACCOUNT DESCRIPTION	
INVOICE: 05252017								
VENDOR TOTALS		286.47	YTD INVOICED			286.47	YTD PAID	32.10
12510 PAULA HAUCK								
INVOICE: 06/16/17			123297	P	06/28/17	0005101 0581	TRAVEL - IN DISTRICT	63.40
INVOICE: 06142017								
VENDOR TOTALS		613.53	YTD INVOICED			613.53	YTD PAID	63.40
8961 HEALTHSPAN								
INVOICE: 02/06/17		17001034	123298	P	06/28/17	0011099 0349	OTHER PROFESSIONAL SERVIC	1,699.46
INVOICE: 0204317								
INVOICE: 03/06/17		17001034	123298	P	06/28/17	0011099 0349	OTHER PROFESSIONAL SERVIC	1,699.46
INVOICE: 0307517								
INVOICE: 04/04/17		17001034	123298	P	06/28/17	0011099 0349	OTHER PROFESSIONAL SERVIC	1,699.46
INVOICE: 0411617								
INVOICE: 05/10/17		17001034	123298	P	06/28/17	0011099 0349	OTHER PROFESSIONAL SERVIC	1,699.46
INVOICE: 0514717								
INVOICE: 06/08/17		17001034	123298	P	06/28/17	0011099 0349	OTHER PROFESSIONAL SERVIC	1,699.46
INVOICE: 0618217								
VENDOR TOTALS		20,393.52	YTD INVOICED			20,393.52	YTD PAID	8,497.30
15836 COURTNEY JEAN HENDERSON								
INVOICE: 05/23/17			123299	P	06/28/17	1202831 0113 7120	OTHER CERT (NON-CONTRACTE	132.00
INVOICE: 05232017								
VENDOR TOTALS		132.00	YTD INVOICED			132.00	YTD PAID	132.00
15825 MICHAEL HENNING								
INVOICE: 05/24/17			123300	P	06/28/17	510 1624	A-LA-CARTE SALES	14.65
INVOICE: 05242017								
VENDOR TOTALS		14.65	YTD INVOICED			14.65	YTD PAID	14.65
9120 HESTER, FRED E.								
INVOICE: 05/31/17			123301	P	06/28/17	9981118 0581	TRAVEL MILEAGE	16.59
INVOICE: 05192017								
VENDOR TOTALS		311.73	YTD INVOICED			311.73	YTD PAID	16.59
15826 LAURA HICKS								
INVOICE: 05/25/17			123302	P	06/28/17	510 1624	A-LA-CARTE SALES	17.25
INVOICE: 05252017								
VENDOR TOTALS		17.25	YTD INVOICED			17.25	YTD PAID	17.25
12885 MELISSA HICKS								
INVOICE: 06/21/17			123303	P	06/28/17	0011124 0581 401X	TRAVEL - IN DISTRICT	47.08
INVOICE: 06212017								



06/28/2017 14:11
9291cfin

KENTON COUNTY BOARD OF EDUCATION
PAID WARRANT REPORT

P 45
appdwarr

WARRANT: 06302017

TO FISCAL 2017/12 07/01/2016 TO 06/30/2017

VENDOR NAME	INV DATE	PO	CHECK NO	T	CHK DATE	GL ACCOUNT	GL ACCOUNT DESCRIPTION	
VENDOR TOTALS		697.81 YTD INVOICED				758.29 YTD PAID		47.08
7574 HILLSIDE MAINT SUPPLY								
INVOICE: 05/19/17	17011190	123304	P	06/28/17	1001087	0610	GENERAL SUPPLIES	47.50
INVOICE: 165928	17011188	123304	P	06/28/17	0701087	0610	GENERAL SUPPLIES	117.60
INVOICE: 05/19/17	17011021	123304	P	06/28/17	0201087	0610	GENERAL SUPPLIES	47.50
INVOICE: 165926	17010979	123304	P	06/28/17	0801087	0610	GENERAL SUPPLIES	47.50
INVOICE: 05/19/17	17011374	123304	P	06/28/17	0061087	0610	GENERAL SUPPLIES	64.25
INVOICE: 165799	17011189	123304	P	06/28/17	0901087	0610	GENERAL SUPPLIES	47.50
INVOICE: 05/19/17	17011011	123304	P	06/28/17	1031087	0610	GENERAL SUPPLIES	47.50
INVOICE: 166119	17012441	123304	P	06/28/17	0001087	0433	EQUIPMENT REPAIR & MAINT	95.00
INVOICE: 05/19/17								
INVOICE: 165927								
INVOICE: 05/19/17								
INVOICE: 165798								
INVOICE: 06/07/17								
INVOICE: 167516								
VENDOR TOTALS		27,660.71 YTD INVOICED				27,660.71 YTD PAID		514.35
2666 ITW FOOD EQUIPMENT GROUP, LLC.								
INVOICE: 04/25/17	17012442	123305	P	06/28/17	9201134	0694	EQUIPMENT SUPPLIES	875.63
INVOICE: 61116404								
VENDOR TOTALS		18,836.55 YTD INVOICED				18,836.55 YTD PAID		875.63
12992 NANCY HOFFMAN								
INVOICE: 06/13/17		123306	P	06/28/17	0002053	0616 140C	FOOD NON-INSTRUCTIONAL no	91.48
INVOICE: 06132017		123306	P	06/28/17	0001124	0581	TRAVEL - IN DISTRICT	12.30
INVOICE: 06/20/17								
INVOICE: 06092017								
VENDOR TOTALS		375.37 YTD INVOICED				375.37 YTD PAID		103.78
10195 HON								
INVOICE: 05/08/17	17010389	123307	P	06/28/17	9011096	0610	GENERAL SUPPLIES	703.71
INVOICE: 683859								
VENDOR TOTALS		703.71 YTD INVOICED				703.71 YTD PAID		703.71
11714 MEGAN HOOVER								
INVOICE: 06/07/17		123308	P	06/28/17	0002006	0581 135C	TRAVEL - IN DISTRICT	160.50
INVOICE: 05262017								
VENDOR TOTALS		1,455.15 YTD INVOICED				1,455.15 YTD PAID		160.50
13648 ELIZABETH HORD								
INVOICE: 06/02/17		123309	P	06/28/17	0005101	0581	TRAVEL - IN DISTRICT	148.20

06/28/2017 14:11
9291cfin



06/28/2017 14:11
9291cfm

KENTON COUNTY BOARD OF EDUCATION
PAID WARRANT REPORT

P 47
appdwarr

WARRANT: 06302017

TO FISCAL 2017/12 07/01/2016 TO 06/30/2017

VENDOR NAME	INV DATE	PO	CHECK NO	T	CHK DATE	GL ACCOUNT	GL ACCOUNT DESCRIPTION	
VENDOR TOTALS		4,851.00 YTD INVOICED				4,851.00 YTD PAID		1,228.00
14362 IDENT-A-KID SERVICES OF AMERICA, INC.								
INVOICE: 06/05/17	17011908	123316	P	06/28/17	0051077	0610 7000	GENERAL SUPPLIES	98.74
INVOICE: 96829								
VENDOR TOTALS		2,414.60 YTD INVOICED				2,414.60 YTD PAID		98.74
199 INDEPENDENCE LUMBER & SUPPLY								
INVOICE: 05/30/17	17001853	123317	P	06/28/17	0901118	0610 7000	GENERAL SUPPLIES	232.76
INVOICE: 71289								
VENDOR TOTALS		2,324.81 YTD INVOICED				2,441.80 YTD PAID		232.76
9569 INNOVATIVE ENERGY SOLUTIONS								
INVOICE: 05/30/17	17012443	123318	P	06/28/17	0501134	0431	HVAC/ELECTRIC REPAIR & MA	172.89
INVOICE: 65921								
INVOICE: 05/30/17	17012443	123318	P	06/28/17	0901134	0431	HVAC/ELECTRIC REPAIR & MA	305.49
INVOICE: 65922								
INVOICE: 05/31/17	17012443	123318	P	06/28/17	0901134	0431	HVAC/ELECTRIC REPAIR & MA	269.00
INVOICE: 65924								
VENDOR TOTALS		86,586.25 YTD INVOICED				87,101.25 YTD PAID		747.38
15786 INNOVATIVE GARDENING SOLUTIONS, INC.								
INVOICE: 05/25/17	17011885	123319	P	06/28/17	0401118	0610 7000	GENERAL SUPPLIES	453.34
INVOICE: SIN04107959								
VENDOR TOTALS		453.34 YTD INVOICED				453.34 YTD PAID		453.34
11446 READING VENTURE ONE, LLC								
INVOICE: 06/02/17	17012093	123320	P	06/28/17	4752121	0643 310C	SUPPLEMENTARY BKS/STUDY G	2,150.00
INVOICE: 33044								
INVOICE: 05/26/17	17012092	123320	P	06/28/17	4752121	0643 310C	SUPPLEMENTARY BKS/STUDY G	297.99
INVOICE: 32758								
INVOICE: 05/03/17	17011134	123320	P	06/28/17	4752121	0338 310C	REGISTRATION FEES	2,150.00
INVOICE: 31388								
VENDOR TOTALS		4,743.91 YTD INVOICED				6,893.91 YTD PAID		4,597.99
12210 INTERIOR SUPPLY OF CINCINNATI, LLC								
INVOICE: 05/31/17	17012104	123321	P	06/28/17	0061134	0434	FAC17 BUILDING REPAIR/MAINTENAN	1,397.76
INVOICE: CI00503406-002								
INVOICE: 05/30/17	17012104	123321	P	06/28/17	0061134	0434	FAC17 BUILDING REPAIR/MAINTENAN	9,584.64
INVOICE: CI00503406-001								
INVOICE: 05/31/17	17012016	123321	P	06/28/17	0051134	0610	GENERAL SUPPLIES	223.45
INVOICE: CI00502706-001								
INVOICE: 06/12/17	17012104	123321	P	06/28/17	0061134	0434	FAC17 BUILDING REPAIR/MAINTENAN	94.92
INVOICE: CI00503406-003								



06/28/2017 14:11
9291cfin

KENTON COUNTY BOARD OF EDUCATION
PAID WARRANT REPORT

P 48
appdwarr

WARRANT: 06302017

TO FISCAL 2017/12 07/01/2016 TO 06/30/2017

VENDOR NAME	INV DATE	PO	CHECK NO	T	CHK DATE	GL ACCOUNT	GL ACCOUNT DESCRIPTION	
VENDOR TOTALS		18,692.93	YTD INVOICED			51,101.93	YTD PAID	11,300.77
13830 INTERNATIONAL LIGHTING CORP	03/17/17	17009128	123322	P	06/28/17	4751059 0645 7000	AUDIOVISUAL MATERIALS	280.93
INVOICE: 4261560								
VENDOR TOTALS		6,691.86	YTD INVOICED			6,691.86	YTD PAID	280.93
15751 INTERNATIONAL THOUGHT LEADERS NETWORK, LLC.	03/31/17	17010387	123323	P	06/28/17	4751077 0553 7000	PRINT/BIND - PUBLICATIONS	114.66
INVOICE: KCS OF BOOKS 0403								
VENDOR TOTALS		114.66	YTD INVOICED			114.66	YTD PAID	114.66
10867 ISON, DEBORAH	06/13/17		123324	P	06/28/17	1201118 0580 7000	TRAVEL	150.82
INVOICE: 04282017								
INVOICE: 06/15/17			123324	P	06/28/17	1201118 0580 7000	TRAVEL	227.72
INVOICE: 06132017								
VENDOR TOTALS		378.54	YTD INVOICED			378.54	YTD PAID	378.54
15345 ENGINEERED FLOORS LLC	06/21/17	16009784	123325	P	06/28/17	0603603 0450 16007	CONSTRUCTION SERVICES	6,844.40
INVOICE: 2938806								
VENDOR TOTALS		6,844.40	YTD INVOICED			6,844.40	YTD PAID	6,844.40
15380 ROBIN JANSEN	06/15/17		123326	P	06/28/17	0901011 0644 130X	TEXTBOOKS	632.60
INVOICE: 06152017								
VENDOR TOTALS		1,343.55	YTD INVOICED			1,343.55	YTD PAID	632.60
12605 JKS LLC	06/01/17	17000900	123327	P	06/28/17	9011096 0441	LAND & BUILDING RENT	9,012.00
INVOICE: 07012017								
VENDOR TOTALS		117,156.00	YTD INVOICED			117,156.00	YTD PAID	9,012.00
1010 JOSTENS	05/15/17	17011704	123328	P	06/28/17	0401118 0610 7000	GENERAL SUPPLIES	283.50
INVOICE: 20214403								
INVOICE: 05/16/17		17005796	123328	P	06/28/17	0901118 0891 014X	GRADUATION EXPENSES	6.65
INVOICE: 20225028								
INVOICE: 06/02/17		17005794	123328	P	06/28/17	1201118 0610 014X	GENERAL SUPPLIES	10.38
INVOICE: 20311992								
INVOICE: 05/15/17		17011797	123328	P	06/28/17	1201118 0610 014X	GENERAL SUPPLIES	210.00
INVOICE: 20214073								
INVOICE: 05/25/17		17005796	123328	P	06/28/17	0901118 0610 014X	GENERAL SUPPLIES	20.29



06/28/2017 14:11
9291cfin

KENTON COUNTY BOARD OF EDUCATION
PAID WARRANT REPORT

P 49
appdwarr

WARRANT: 06302017

TO FISCAL 2017/12 07/01/2016 TO 06/30/2017

VENDOR NAME	INV DATE	PO	CHECK NO	T	CHK DATE	GL ACCOUNT	GL ACCOUNT DESCRIPTION	
INVOICE: 20282929								
VENDOR TOTALS		5,574.77 YTD INVOICED				5,804.18 YTD PAID		530.82
1800 KENTUCKY ASSOCIATION FOR GIFTED EDUCATION								
	06/13/17		123329	P	06/28/17	0001011 0338 130X	REGISTRATION FEES-PD ONLY	180.00
INVOICE: 06132017								
VENDOR TOTALS		1,320.00 YTD INVOICED				1,320.00 YTD PAID		180.00
9659 KACTE								
	05/02/17	17011668	123330	P	06/28/17	0902144 0338 348C	REGISTRATION FEES-PD ONLY	50.00
INVOICE: 230								
VENDOR TOTALS		2,150.00 YTD INVOICED				2,150.00 YTD PAID		50.00
2946 KAHPERD								
	05/23/17	17011791	123331	P	06/28/17	4751118 0338 7000	REGISTRATION FEES-PD ONLY	55.00
INVOICE: 05232017								
	05/23/17	17011791	123331	P	06/28/17	4751118 0349 7000	OTHER PROFESSIONAL SERVIC	35.00
INVOICE: 05232017								
	05/31/17	17011904	123331	P	06/28/17	0201118 0338 7000	REGISTRATION FEES-PD ONLY	55.00
INVOICE: 1315								
VENDOR TOTALS		370.00 YTD INVOICED				370.00 YTD PAID		145.00
119 KENTUCKY ASSOCIATION OF SCHOOL ADMINISTRATORS								
	04/25/17	17009898	123332	P	06/28/17	1001077 0338 7000	REGISTRATION FEES	269.00
INVOICE: 158275								
	05/17/17	17009898	123332	P	06/28/17	1001077 0338 7000	REGISTRATION FEES	269.00
INVOICE: 161197								
VENDOR TOTALS		4,661.60 YTD INVOICED				4,661.60 YTD PAID		538.00
2406 KASC/KENTUCKY ASSOC OF SCHOOL COUNSEL								
	05/15/17	17011637	123333	P	06/28/17	0061118 0643 7000	SUPPLEMENTARY BKS/STUDY G	100.00
INVOICE: 13727								
	03/23/17	17010092	123333	P	06/28/17	1031077 0810 7000	REGISTRATION FEES & OTHR	200.00
INVOICE: 13658								
	06/02/17	17012271	123333	P	06/28/17	0002053 0643 140C	SUPPLEMENTARY BKS/STUDY G	1,250.00
INVOICE: 13764								
	04/18/17	17010281	123333	P	06/28/17	0901118 0643 7000	SUPPLEMENTARY BKS/STUDY G	100.00
INVOICE: 13695								
VENDOR TOTALS		12,500.00 YTD INVOICED				12,675.00 YTD PAID		1,650.00
14796 LISA KEATON								
	06/28/17	17001528	123334	P	06/28/17	0001087 0349	OTHER PROFESSIONAL SERVIC	250.00
INVOICE: 06282017								

06/28/2017 14:11
 9291cfin

**KENTON COUNTY BOARD OF EDUCATION
 PAID WARRANT REPORT**

 P 50
 appdwarr

WARRANT: 06302017

TO FISCAL 2017/12 07/01/2016 TO 06/30/2017

VENDOR NAME	INV DATE	PO	CHECK NO	T	CHK DATE	GL ACCOUNT	GL ACCOUNT DESCRIPTION	
VENDOR TOTALS		2,550.00 YTD INVOICED				2,550.00 YTD PAID		250.00
11725 KEKUA-ELLISON, BRANDI	06/08/17		123335	P	06/28/17	1202104 0580 125C	TRAVEL	155.15
INVOICE: 06062017	06/19/17		123335	P	06/28/17	1202104 0580 125C	TRAVEL	28.36
INVOICE: 06162017	06/16/17		123335	P	06/28/17	1202104 0580 125C	TRAVEL	265.34
INVOICE: 06152017								
VENDOR TOTALS		1,355.05 YTD INVOICED				1,355.05 YTD PAID		448.85
15834 DONALD KEMPER	05/25/17		123336	P	06/28/17	9011096 0610	GENERAL SUPPLIES	65.66
INVOICE: 05252017								
VENDOR TOTALS		65.66 YTD INVOICED				65.66 YTD PAID		65.66
15827 NOAH KENALEY	05/31/17		123337	P	06/28/17	510 1624	A-LA-CARTE SALES	7.25
INVOICE: 05312017								
VENDOR TOTALS		7.25 YTD INVOICED				7.25 YTD PAID		7.25
11896 KENNY'S COLLISION CENTER, INC	06/20/17	17012394	1000341	C	06/28/17	9011096 0435	VEHICLE REPAIR & MAINT	1,410.00
INVOICE: 43747	06/20/17	17012236	1000341	C	06/28/17	9011096 0435	VEHICLE REPAIR & MAINT	3,555.00
INVOICE: 43751								
VENDOR TOTALS		28,687.12 YTD INVOICED				33,521.68 YTD PAID		4,965.00
2067 KENT REFRIGERATION COMPANY	06/12/17	17012466	123338	P	06/28/17	0501134 0433	EQUIPMENT REPAIR & MAINT	112.50
INVOICE: 0000115560								
VENDOR TOTALS		13,142.12 YTD INVOICED				13,307.12 YTD PAID		112.50
2544 KENTON COUNTY SHERIFF	06/05/17		123339	P	06/28/17	0011074 0311	TAX COLLECTION FEES	169.57
INVOICE: 06052017								
VENDOR TOTALS		955,525.35 YTD INVOICED				955,525.35 YTD PAID		169.57
4204 KENTUCKY EDUCATION ASSOCIATION	06/15/17	17011968	123340	P	06/28/17	0061118 0338 7000	REGISTRATION FEES-PD ONLY	300.00
INVOICE: 1500								
VENDOR TOTALS		300.00 YTD INVOICED				500.00 YTD PAID		300.00

06/28/2017 14:11
9291cfin

KENTON COUNTY BOARD OF EDUCATION
PAID WARRANT REPORT

P 52
appdwarr

WARRANT: 06302017

TO FISCAL 2017/12 07/01/2016 TO 06/30/2017

VENDOR NAME	INV DATE	PO	CHECK NO	T	CHK DATE	GL ACCOUNT	GL ACCOUNT DESCRIPTION	
VENDOR TOTALS		2,798.00 YTD INVOICED				2,798.00 YTD PAID		300.00
15500 ROSE KOEHLER								
INVOICE: 06/06/17			123349	P	06/28/17	1052104 0581 125C	TRAVEL - IN DISTRICT	78.11
INVOICE: 06072017								
VENDOR TOTALS		800.63 YTD INVOICED				800.63 YTD PAID		78.11
187 KENTUCKY MOTOR SERVICE, INC.								
INVOICE: 05/16/17		17012020	1000313	C	06/28/17	9011096 0663	REPAIR PARTS	22.18
INVOICE: 772-060982								
INVOICE: 05/23/17		17012164	1000313	C	06/28/17	9011096 0663	REPAIR PARTS	758.44
INVOICE: 772-061440								
INVOICE: 05/23/17		17012165	1000313	C	06/28/17	9011096 0663	REPAIR PARTS	27.24
INVOICE: 772-061439								
INVOICE: 05/26/17		17012211	1000313	C	06/28/17	9011096 0663	REPAIR PARTS	82.16
INVOICE: 772-061644								
INVOICE: 05/31/17		17012220	1000313	C	06/28/17	9011096 0663	REPAIR PARTS	11.21
INVOICE: 772-061931								
INVOICE: 06/07/17		17012316	1000313	C	06/28/17	9011096 0663	REPAIR PARTS	193.38
INVOICE: 772-062458								
INVOICE: 06/06/17		17012334	1000313	C	06/28/17	9011096 0663	REPAIR PARTS	403.56
INVOICE: 772-062387								
INVOICE: 06/08/17		17012345	1000313	C	06/28/17	9011096 0663	REPAIR PARTS	22.95
INVOICE: 772-062544								
INVOICE: 06/08/17		17012355	1000313	C	06/28/17	9011096 0663	REPAIR PARTS	23.10
INVOICE: 772-062574								
INVOICE: 06/13/17		17012365	1000313	C	06/28/17	9011096 0663	REPAIR PARTS	63.96
INVOICE: 772-062860								
INVOICE: 06/13/17		17012366	1000313	C	06/28/17	9011096 0663	REPAIR PARTS	91.50
INVOICE: 772-062861								
INVOICE: 06/13/17		17012371	1000313	C	06/28/17	9011096 0663	REPAIR PARTS	10.20
INVOICE: 772-062886								
INVOICE: 05/12/17		17011672	1000313	C	06/28/17	9011096 0663	REPAIR PARTS	100.19
INVOICE: 787-006861								
INVOICE: 05/30/17		17012232	1000313	C	06/28/17	9011096 0663	REPAIR PARTS	4.24
INVOICE: 772-061823								
INVOICE: 05/31/17		17012265	1000313	C	06/28/17	9011096 0663	REPAIR PARTS	302.67
INVOICE: 772-061930								
INVOICE: 06/01/17		17012279	1000313	C	06/28/17	9011096 0663	REPAIR PARTS	106.09
INVOICE: 772-062044								
INVOICE: 06/05/17		17012287	1000313	C	06/28/17	9011096 0663	REPAIR PARTS	153.75
INVOICE: 772-062238								
INVOICE: 06/06/17		17012302	1000313	C	06/28/17	9011096 0663	REPAIR PARTS	532.08
INVOICE: 772-062343								
VENDOR TOTALS		21,386.15 YTD INVOICED				23,383.03 YTD PAID		2,908.90
15773 KONE INC.								
05/17/17		17011041	123350	P	06/28/17	0501134 0434	FAC17 BUILDING REPAIR/MAINTENAN	5,159.10



06/28/2017 14:11
9291cfin

KENTON COUNTY BOARD OF EDUCATION
PAID WARRANT REPORT

P 53
appdwarr

WARRANT: 06302017

TO FISCAL 2017/12 07/01/2016 TO 06/30/2017

VENDOR NAME	INV DATE	PO	CHECK NO	T	CHK DATE	GL ACCOUNT	GL ACCOUNT DESCRIPTION	
INVOICE: 1157405022								
VENDOR TOTALS		6,400.92 YTD INVOICED				6,400.92 YTD PAID		5,159.10
1913 KRAMER, WM. & SON, INC.								
INVOICE: 05/16/17	17012467	123351	P	06/28/17	0451134	0434	BUILDING REPAIR/MAINTENAN	497.50
INVOICE: 10498	17012467	123351	P	06/28/17	4951134	0434	BUILDING REPAIR/MAINTENAN	1,118.00
INVOICE: 10605	17012467	123351	P	06/28/17	4951134	0434	BUILDING REPAIR/MAINTENAN	174.00
INVOICE: 10606	17012467	123351	P	06/28/17	4951134	0434	BUILDING REPAIR/MAINTENAN	214.50
INVOICE: 10607	17012467	123351	P	06/28/17	4951134	0434	BUILDING REPAIR/MAINTENAN	112.50
INVOICE: 10608								
VENDOR TOTALS		90,844.00 YTD INVOICED				92,427.00 YTD PAID		2,116.50
11600 KREMER, JEROME "NICK"								
INVOICE: 06/20/17		123352	P	06/28/17	0011029	0581	TRAVEL - IN DISTRICT	11.24
INVOICE: 05172017								
VENDOR TOTALS		11.24 YTD INVOICED				11.24 YTD PAID		11.24
10120 KROGER CO., THE								
INVOICE: 05/30/17	17012000	123353	P	06/28/17	0202818	0616 7020	FOOD NON-INSTRUCTIONAL no	83.49
INVOICE: 001102	17011536	123353	P	06/28/17	1051118	0616 7000	FOOD NON-INSTRUCTIONAL no	11.00
INVOICE: 05/29/17	17010575	123353	P	06/28/17	1051118	0616 7000	FOOD NON-INSTRUCTIONAL no	60.96
INVOICE: 571150	17008056	123353	P	06/28/17	0402104	0616 125C	FOOD NON-INSTRUCTIONAL no	111.76
INVOICE: 571250	17012033	123353	P	06/28/17	0502118	0616 UW2C	FOOD NON-INSTRUCTIONAL no	16.51
INVOICE: 06/02/17	17012033	123353	P	06/28/17	0502118	0616 UW2C	FOOD NON-INSTRUCTIONAL no	76.86
INVOICE: 218573	17002928	123353	P	06/28/17	0902104	0616 125C	FOOD NON-INSTRUCTIONAL no	49.69
INVOICE: 06/06/17	17001850	123353	P	06/28/17	1032818	0616 7103	FOOD NON-INSTRUCTIONAL no	80.24
INVOICE: 075884	17001850	123353	P	06/28/17	1032818	0616 7103	FOOD NON-INSTRUCTIONAL no	150.23
INVOICE: 06/05/17	17011112	123353	P	06/28/17	0402104	0616 125C	FOOD NON-INSTRUCTIONAL no	189.12
INVOICE: 069598								
INVOICE: 06/06/17								
INVOICE: 079349								
INVOICE: 06/04/17								
INVOICE: 428036								
INVOICE: 05/31/17								
INVOICE: 096921								
INVOICE: 06/19/17								
INVOICE: 012269								
VENDOR TOTALS		13,087.10 YTD INVOICED				12,562.57 YTD PAID		829.86
1455 KENTUCKY SCHOOL BOARDS ASSOCIATION								
INVOICE: 05/30/17		123354	P	06/28/17	0001121	0349 0033X	OTHER PROFESSIONAL SERVIC	843.92
INVOICE: 92672								



06/28/2017 14:11
9291cfin

KENTON COUNTY BOARD OF EDUCATION
PAID WARRANT REPORT

P 54
appdwarr

WARRANT: 06302017

TO FISCAL 2017/12 07/01/2016 TO 06/30/2017

VENDOR NAME	INV DATE	PO	CHECK NO	T	CHK DATE	GL ACCOUNT	GL ACCOUNT DESCRIPTION	
INVOICE:	06/08/17		123354	P	06/28/17	0001071 0338	REGISTRATION FEES-PD ONLY	120.00
	92978							
INVOICE:	06/13/17	17009672	123354	P	06/28/17	0001071 0349	OTHER PROFESSIONAL SERVIC	3,504.00
	92993							
VENDOR TOTALS		44,778.29	YTD INVOICED			49,888.25	YTD PAID	4,467.92
15083 KENTUCKY SCHOOL COUNSELOR ASSOCIATION (KSCA)								
INVOICE:	06/14/17	17007587	123355	P	06/28/17	4751031 0338 7000	REGISTRATION FEES	170.00
	F9NKNWGB8ZB							
VENDOR TOTALS		405.00	YTD INVOICED			405.00	YTD PAID	170.00
1248 KURTZ BROS., INC.								
INVOICE:	05/26/17	17011958	123357	P	06/28/17	1031118 0610 7000	GENERAL SUPPLIES	67.20
	29108.00							
INVOICE:	05/31/17	17010819	123356	P	06/28/17	0062818 0650 7006	Other Supplies-Technology	246.00
	26448.00							
INVOICE:	05/31/17	17010817	123357	P	06/28/17	0062818 0650 7006	Other Supplies-Technology	86.52
	27131.00							
INVOICE:	05/30/17	17012189	123356	P	06/28/17	0201118 0610 7000	GENERAL SUPPLIES	25.23
	30948.00							
INVOICE:	05/30/17	17011836	123357	P	06/28/17	9032947 0610 106C	GENERAL SUPPLIES	61.61
	29351.00							
INVOICE:	05/26/17	17011912	123357	P	06/28/17	9031947 0610 106X	GENERAL SUPPLIES	89.75
	29323.00							
INVOICE:	05/26/17	17011835	123357	P	06/28/17	9032947 0610 106C	GENERAL SUPPLIES	28.97
	29349.00							
INVOICE:	04/28/17	17010767	123357	P	06/28/17	0062818 0610 7006	GENERAL SUPPLIES	120.83
	25310.00							
INVOICE:	04/28/17	17010766	123357	P	06/28/17	0062818 0610 7006	GENERAL SUPPLIES	45.77
	25313.00							
INVOICE:	04/28/17	17010765	123357	P	06/28/17	0062818 0610 7006	GENERAL SUPPLIES	50.96
	25305.00							
INVOICE:	04/28/17	17010821	123357	P	06/28/17	0062818 0610 7006	GENERAL SUPPLIES	72.76
	25309.00							
INVOICE:	04/28/17	17010820	123357	P	06/28/17	0062818 0610 7006	GENERAL SUPPLIES	54.05
	25308.00							
INVOICE:	04/28/17	17010818	123357	P	06/28/17	0062818 0610 7006	GENERAL SUPPLIES	68.87
	25306.00							
INVOICE:	04/28/17	17010816	123357	P	06/28/17	0062818 0610 7006	GENERAL SUPPLIES	44.94
	25311.00							
INVOICE:	04/28/17	17010815	123357	P	06/28/17	0062818 0610 7006	GENERAL SUPPLIES	49.56
	25312.00							
INVOICE:	05/16/17	17011518	123357	P	06/28/17	0062818 0610 7006	GENERAL SUPPLIES	279.94
	27668.00							
INVOICE:	05/25/17	17011880	123357	P	06/28/17	0401118 0610 7000	GENERAL SUPPLIES	3.07
	29119.00							
INVOICE:	05/25/17	17011879	123357	P	06/28/17	0401118 0610 7000	GENERAL SUPPLIES	137.81
	29116.00							
INVOICE:	05/25/17	17011879	123357	P	06/28/17	0401118 0610 7000	GENERAL SUPPLIES	123.81



06/28/2017 14:11
929lcfm

KENTON COUNTY BOARD OF EDUCATION
PAID WARRANT REPORT

P 55
appdwarr

WARRANT: 06302017

TO FISCAL 2017/12 07/01/2016 TO 06/30/2017

VENDOR NAME	INV DATE	PO	CHECK NO	T	CHK DATE	GL ACCOUNT	GL ACCOUNT DESCRIPTION	
INVOICE:	29115.00							
	05/26/17	17011964	123357	P	06/28/17	0062818 0610 7006	GENERAL SUPPLIES	22.80
INVOICE:	29094.00							
	05/22/17	17011967	123356	P	06/28/17	0061059 0610 7000	GENERAL SUPPLIES	186.70
INVOICE:	29106.00							
	05/22/17	17011966	123356	P	06/28/17	0062818 0610 7006	GENERAL SUPPLIES	161.20
INVOICE:	29102.00							
	05/22/17	17011634	123356	P	06/28/17	0061118 0610 7000	GENERAL SUPPLIES	382.75
INVOICE:	28362.00							
	06/19/17	17011633	123356	P	06/28/17	0062818 0610 7006	GENERAL SUPPLIES	455.50
INVOICE:	28419.00							
	06/12/17	17012256	123357	P	06/28/17	0061006 0610 135X	GENERAL SUPPLIES	56.23
INVOICE:	32047.00							
VENDOR TOTALS		5,515.43	YTD INVOICED			5,515.43	YTD PAID	2,922.83
10231 KISER BUSINESS SERVICES, LLC								
	06/04/17	17012012	123358	P	06/28/17	0011187 0610	GENERAL SUPPLIES	46.00
INVOICE:	21890							
	05/18/17	17011271	123358	P	06/28/17	0702818 0610 7070	GENERAL SUPPLIES	156.76
INVOICE:	21701							
	06/12/17	17010946	123358	P	06/28/17	4751077 0559 7000	OTHER - PRINTING	38.00
INVOICE:	22293							
	06/01/17	17009558	123358	P	06/28/17	4751077 0610 7000	GENERAL SUPPLIES	6.14
INVOICE:	22052							
	06/20/17	17010430	123358	P	06/28/17	0011087 0610	GENERAL SUPPLIES	32.30
INVOICE:	22563							
	06/15/17	17012410	123358	P	06/28/17	0011187 0610	GENERAL SUPPLIES	38.00
INVOICE:	22417							
	04/07/17	17010751	123358	P	06/28/17	1201077 0531 7000	POSTAGE & PO BOX RENT	10.54
INVOICE:	20621							
	06/23/17	17010946	123358	P	06/28/17	4751077 0559 7000	OTHER - PRINTING	2,840.00
INVOICE:	22660							
	06/22/17	17010946	123358	P	06/28/17	4751077 0559 7000	OTHER - PRINTING	8,107.19
INVOICE:	22633							
VENDOR TOTALS		32,654.26	YTD INVOICED			32,654.26	YTD PAID	11,274.93
9662 KY COUNCIL FOR CHILDREN WITH BEHAVIORAL								
	06/05/17	17010869	123359	P	06/28/17	1201118 0338 7000	REGISTRATION FEES-PD ONLY	1,200.00
INVOICE:	06052017							
	06/22/17	17012294	123359	P	06/28/17	0002121 0338 337C	REGISTRATION FEES-PD ONLY	600.00
INVOICE:	17012294							
	06/22/17	17009481	123359	P	06/28/17	0011029 0338	REGISTRATION FEES	200.00
INVOICE:	17009481							
	06/22/17	17011349	123359	P	06/28/17	0011029 0338	REGISTRATION FEES	200.00
INVOICE:	17011349							
	06/22/17	17008716	123359	P	06/28/17	1032053 0338 140C	REGISTRATION FEES-PD ONLY	200.00
INVOICE:	17008716							
	06/22/17	17011973	123359	P	06/28/17	0051118 0338 7000	REGISTRATION FEES-PD ONLY	200.00
INVOICE:	06222017							



06/28/2017 14:11
9291cfin

KENTON COUNTY BOARD OF EDUCATION
PAID WARRANT REPORT

P 56
appdwarr

WARRANT: 06302017

TO FISCAL 2017/12 07/01/2016 TO 06/30/2017

VENDOR NAME	INV DATE	PO	CHECK NO	T	CHK DATE	GL ACCOUNT	GL ACCOUNT DESCRIPTION	
INVOICE:	06/22/17 6222017	17010014	123359	P	06/28/17	0002121 0338 337C	REGISTRATION FEES-PD ONLY	3,400.00
VENDOR TOTALS		6,200.00	YTD INVOICED			6,200.00	YTD PAID	6,000.00
11353 KYLE, JANE	06/26/17 INVOICE: 06132017		123360	P	06/28/17	0701118 0580 7000	TRAVEL	328.63
VENDOR TOTALS		328.63	YTD INVOICED			328.63	YTD PAID	328.63
400 LAKESHORE	05/08/17 INVOICE: 3223000517	17009990	123361	P	06/28/17	0062818 0610 7006	GENERAL SUPPLIES	47.48
	05/09/17 INVOICE: 3294940517	17011517	123361	P	06/28/17	0062818 0610 7006	GENERAL SUPPLIES	111.10
	06/15/17 INVOICE: 4021330617	17012230	123361	P	06/28/17	4751006 0610 135X	GENERAL SUPPLIES	471.85
VENDOR TOTALS		8,887.99	YTD INVOICED			8,887.99	YTD PAID	630.43
15446 LAMINATION DEPOT, INC.	05/09/17 INVOICE: 40747	17011523	123362	P	06/28/17	0062818 0610 7006	GENERAL SUPPLIES	99.90
VENDOR TOTALS		186.03	YTD INVOICED			186.03	YTD PAID	99.90
15184 PIZZA BUDDY'S III, LLC	05/19/17 INVOICE: 05192017	17008644	123363	P	06/28/17	0902104 0616 125C	FOOD NON-INSTRUCTIONAL no	14.00
	05/19/17 INVOICE: 051917	17008644	123363	P	06/28/17	0902104 0616 125C	FOOD NON-INSTRUCTIONAL no	21.00
VENDOR TOTALS		5,511.91	YTD INVOICED			4,582.95	YTD PAID	35.00
13716 LAWSON, JAMIE	06/20/17 INVOICE: 06202017		123364	P	06/28/17	0901077 0581 7000	TRAVEL - IN DISTRICT	42.80
VENDOR TOTALS		77.36	YTD INVOICED			103.28	YTD PAID	42.80
14915 LD PRODUCTS, INC.	05/16/17 INVOICE: SIP-006292117	17011813	123365	P	06/28/17	0051118 0650 7000	Other Supplies-Technology	801.51
	05/16/17 INVOICE: SIP-006276966	17011813	123365	P	06/28/17	0051118 0650 7000	Other Supplies-Technology	801.51
	05/16/17 INVOICE: SIP-006276919	17011813	123365	P	06/28/17	0051118 0650 7000	Other Supplies-Technology	580.77
	05/16/17 INVOICE: SIP-006276970	17011813	123365	P	06/28/17	0051118 0650 7000	Other Supplies-Technology	801.51
	05/16/17	17011813	123365	P	06/28/17	0051118 0650 7000	Other Supplies-Technology	31.77



06/28/2017 14:11
9291cfin

KENTON COUNTY BOARD OF EDUCATION
PAID WARRANT REPORT

P 57
appdwarr

WARRANT: 06302017

TO FISCAL 2017/12 07/01/2016 TO 06/30/2017

VENDOR NAME	INV DATE	PO	CHECK NO	T	CHK DATE	GL ACCOUNT	GL ACCOUNT DESCRIPTION	
INVOICE: SIP-006271880	05/15/17	17011755	123365	P	06/28/17	0061059 0650 7000	Other Supplies-Technology	683.43
INVOICE: SIP-006270746	05/15/17	17011755	123365	P	06/28/17	0061118 0650 7000	Other Supplies-Technology	221.54
INVOICE: SIP-006270746	05/17/17	17011782	123365	P	06/28/17	9032947 0650 106C	SUPPLIES TECHNOLOGY RELAT	94.95
INVOICE: SIP-006276726	05/10/17	17011624	123365	P	06/28/17	0051118 0650 7000	Other Supplies-Technology	1,072.26
INVOICE: SIP-006254587	05/17/17	17012040	123365	P	06/28/17	1031118 0650 7000	Other Supplies-Technology	75.96
INVOICE: SIP-006276849	05/17/17	17012053	123365	P	06/28/17	1202104 0650 125C	SUPPLIES TECHNOLOGY RELAT	208.56
INVOICE: SIP-006277280	05/09/17	17011710	123365	P	06/28/17	0701118 0610 7000	GENERAL SUPPLIES	105.56
INVOICE: SIP-006251177	03/02/17		123365	P	06/28/17	0061118 0650 7000	Other Supplies-Technology	-288.60
INVOICE: CR-0356211	02/09/17	17008123	123365	P	06/28/17	0061118 0650 7000	Other Supplies-Technology	157.98
INVOICE: SIP-005910246	03/02/17	17008123	123365	P	06/28/17	0061077 0650 7000	SUPPLIES TECHNOLOGY RELAT	211.96
INVOICE: SIP-006186642	02/15/17	17008123	123365	P	06/28/17	0061077 0650 7000	SUPPLIES TECHNOLOGY RELAT	288.60
INVOICE: SIP-005937000	05/17/17	17012037	123365	P	06/28/17	0801118 0650 7000	Other Supplies-Technology	28.96
INVOICE: SIP-006276832								
VENDOR TOTALS		61,038.46	YTD INVOICED			61,083.22	YTD PAID	5,878.23
12452 LAZEL, INC.								
INVOICE: 05/17/17	1794013	17011787	123366	P	06/28/17	0201118 0650 7000	Other Supplies-Technology	184.90
INVOICE: 05/24/17	1795704	17011794	123366	P	06/28/17	4751118 0650 7000	Other Supplies-Technology	329.85
VENDOR TOTALS		1,569.25	YTD INVOICED			1,569.25	YTD PAID	514.75
11667 GINA LEDBETTER								
INVOICE: 06/08/17			123367	P	06/28/17	0402104 0580 125C	TRAVEL	65.27
INVOICE: 06/062017			123367	P	06/28/17	0402104 0580 125C	TRAVEL	266.98
INVOICE: 06/16/17								
INVOICE: 06152017								
VENDOR TOTALS		1,061.08	YTD INVOICED			1,061.08	YTD PAID	332.25
10897 LEGO BRAND RETAIL, INC.								
INVOICE: 04/28/17		17011076	123368	P	06/28/17	4752154 0694 348C	EQUIPMENT SUPPLIES	1,427.58
INVOICE: 1190244917								
VENDOR TOTALS		4,903.22	YTD INVOICED			4,903.22	YTD PAID	1,427.58
12889 JHA LEGACY, LLC								

06/28/2017 14:11
9291cfin

KENTON COUNTY BOARD OF EDUCATION
PAID WARRANT REPORT

P 58
appdwarr

WARRANT: 06302017

TO FISCAL 2017/12 07/01/2016 TO 06/30/2017

VENDOR NAME	INV DATE	PO	CHECK NO	T	CHK DATE	GL ACCOUNT	GL ACCOUNT DESCRIPTION	
INVOICE:	05/22/17 406799	17012445	123369	P	06/28/17	1201134 0433	EQUIPMENT REPAIR & MAINT	1,242.00
VENDOR TOTALS		5,594.17	YTD INVOICED			5,594.17	YTD PAID	1,242.00
9087 LOWE'S								
INVOICE:	05/26/17 52659A	17012446	123370	P	06/28/17	0021134 0610	GENERAL SUPPLIES	36.91
INVOICE:	06/14/17 25296	17012446	123370	P	06/28/17	0401134 0610	GENERAL SUPPLIES	88.66
VENDOR TOTALS		5,759.19	YTD INVOICED			5,964.55	YTD PAID	125.57
15848 KIMBERLY MADDEN								
INVOICE:	06/27/17 06262017		123371	P	06/28/17	510 1624	A-LA-CARTE SALES	115.20
VENDOR TOTALS		115.20	YTD INVOICED			115.20	YTD PAID	115.20
15833 KAREN MALOTT								
INVOICE:	05/22/17 05222017		123372	P	06/28/17	10 7461	ACCR SALARIES & BENEFT PA	20.41
VENDOR TOTALS		20.41	YTD INVOICED			20.41	YTD PAID	20.41
13162 DANIEL MANN								
INVOICE:	06/26/17 06232017		123373	P	06/28/17	9201134 0581	TRAVEL - IN DISTRICT	108.08
VENDOR TOTALS		1,643.37	YTD INVOICED			1,704.39	YTD PAID	108.08
11578 AMY MARSH								
INVOICE:	06/26/17 06132017		123374	P	06/28/17	0901118 0580 7000	TRAVEL	350.41
VENDOR TOTALS		729.26	YTD INVOICED			729.26	YTD PAID	350.41
687 MASTER TEACHER, THE								
INVOICE:	05/17/17 116751447	17011703	123375	P	06/28/17	0901077 0610 7000	GENERAL SUPPLIES	19.95
VENDOR TOTALS		19.95	YTD INVOICED			19.95	YTD PAID	19.95
13538 CONWAY CASUAL CONCEPTS								
INVOICE:	05/19/17 CV9673	17011884	123376	P	06/28/17	0401077 0616 7000	FOOD NON-INSTRUCTIONAL no	250.70
INVOICE:	05/31/17 CV9692	17001915	123376	P	06/28/17	4751118 0616 7000	FOOD NON-INSTRUCTIONAL no	728.96
INVOICE:	05/31/17 CV9692	17001915	123376	P	06/28/17	4752053 0616 140C	FOOD NON-INSTRUCTIONAL no	144.24



06/28/2017 14:11
9291cfin

KENTON COUNTY BOARD OF EDUCATION
PAID WARRANT REPORT

P 59
appdwarr

WARRANT: 06302017

TO FISCAL 2017/12 07/01/2016 TO 06/30/2017

VENDOR NAME	INV DATE	PO	CHECK NO	T	CHK DATE	GL ACCOUNT	GL ACCOUNT DESCRIPTION	
VENDOR TOTALS		3,484.85 YTD INVOICED				3,287.60 YTD PAID		1,123.90
15596 LOIS MCCUBBIN								
INVOICE: 05/30/17			123377	P	06/28/17	0001037 0581	TRAVEL - IN DISTRICT	20.60
INVOICE: 05262017								
VENDOR TOTALS		465.00 YTD INVOICED				465.00 YTD PAID		20.60
8529 MCDEVITT, SUE								
INVOICE: 05/30/17			123378	P	06/28/17	9981118 0581	TRAVEL MILEAGE	33.17
INVOICE: 05302017								
INVOICE: 06/15/17			123378	P	06/28/17	0401118 0580 7000	TRAVEL	264.00
INVOICE: 06132017								
VENDOR TOTALS		746.16 YTD INVOICED				746.16 YTD PAID		297.17
15832 STACEY MILLER								
INVOICE: 05/30/17			123379	P	06/28/17	510 1624	A-LA-CARTE SALES	24.15
INVOICE: 05302017								
VENDOR TOTALS		24.15 YTD INVOICED				24.15 YTD PAID		24.15
12404 JENNIFER MILLER-HORN								
INVOICE: 06/09/17			123380	P	06/28/17	0002121 0581 337C	TRAVEL - IN DISTRICT	378.51
INVOICE: 06092017								
VENDOR TOTALS		3,235.05 YTD INVOICED				3,235.05 YTD PAID		378.51
14804 MIND RESEARCH INSTITUTE								
INVOICE: 05/30/17		17012101	123381	P	06/28/17	4752121 0650 310C	SUPPLIES TECHNOLOGY RELAT	3,250.00
INVOICE: 1233824								
INVOICE: 05/24/17		17012036	123381	P	06/28/17	0802121 0643 310C	SUPPLEMENTARY BKS/STUDY G	1,040.00
INVOICE: 1233783								
VENDOR TOTALS		37,139.00 YTD INVOICED				37,139.00 YTD PAID		4,290.00
15360 MODULAR ROBOTICS INC								
INVOICE: 02/16/17		17008370	123382	P	06/28/17	0702818 0650 7070	SUPPLIES TECHNOLOGY RELAT	299.95
INVOICE: 100013242								
VENDOR TOTALS		459.75 YTD INVOICED				459.75 YTD PAID		299.95
14376 FRONT PAIGE MANAGEMENT, LLC								
INVOICE: 04/27/17		17011318	123383	P	06/28/17	9032947 0616 106C	FOOD NON-INSTRUCTIONAL no	1,967.29
INVOICE: 04272017								
INVOICE: 05/24/17		17010947	123383	P	06/28/17	4751077 0616 7000	FOOD NON-INSTRUCTIONAL no	1,662.00
INVOICE: 05242017								
VENDOR TOTALS		6,763.29 YTD INVOICED				5,997.29 YTD PAID		3,629.29



06/28/2017 14:11
9291cfm

KENTON COUNTY BOARD OF EDUCATION
PAID WARRANT REPORT

P 60
appdwarr

WARRANT: 06302017

TO FISCAL 2017/12 07/01/2016 TO 06/30/2017

VENDOR NAME	INV DATE	PO	CHECK NO	T	CHK DATE	GL ACCOUNT	GL ACCOUNT DESCRIPTION	
8548 MONARCH CONSTRUCTION COMPANY								
INVOICE: 06/20/17			123384	P	06/28/17	0603603 0450	16007 CONSTRUCTION SERVICES	427,674.00
INVOICE: 06202017								
VENDOR TOTALS		5,613,346.19	YTD INVOICED			5,613,346.19	YTD PAID	427,674.00
15601 MONOPRICE, INC.								
INVOICE: 11/30/16		17005336	123385	P	06/28/17	4752154 0694	348C EQUIPMENT SUPPLIES	713.88
INVOICE: 15259220								
INVOICE: 05/22/17		17012160	123385	P	06/28/17	4752118 0694	SVAC2 EQUIPMENT SUPPLIES	1,722.02
INVOICE: 16078097								
INVOICE: 06/19/17		17005336	123385	P	06/28/17	4752118 0694	SVAC2 EQUIPMENT SUPPLIES	-42.83
INVOICE: 16184970CR								
VENDOR TOTALS		2,393.07	YTD INVOICED			2,393.07	YTD PAID	2,393.07
13777 TIM MOORE								
INVOICE: 05/25/17			123386	P	06/28/17	0402818 0646	7040 TESTS	693.00
INVOICE: 05252017								
VENDOR TOTALS		693.00	YTD INVOICED			693.00	YTD PAID	693.00
13053 MORPHOTRAK								
INVOICE: 06/22/17		17012178	123387	P	06/28/17	0011099 0734	COMPUTERS & RELATED EQUIP	8,445.00
INVOICE: 137048								
VENDOR TOTALS		8,445.00	YTD INVOICED			8,445.00	YTD PAID	8,445.00
12032 MUELLER, JOHN J.								
INVOICE: 05/19/17		17008795	123388	P	06/28/17	1032831 0349	7103 OTHER PROFESSIONAL SERVIC	1,000.00
INVOICE: TFMS2016-17II.4								
VENDOR TOTALS		28,100.00	YTD INVOICED			28,100.00	YTD PAID	1,000.00
12071 MURRAY PROMOTIONS								
INVOICE: 05/09/17		17011286	123389	P	06/28/17	4952818 0610	7495 GENERAL SUPPLIES	1,758.73
INVOICE: 15468								
INVOICE: 05/31/17		17011669	123389	P	06/28/17	0902104 0679	125C OTHER STUDENT ACTIVITIES	483.75
INVOICE: 15521								
INVOICE: 05/24/17		17012001	123389	P	06/28/17	1032104 0610	125C GENERAL SUPPLIES	522.40
INVOICE: 15507								
INVOICE: 05/10/17		17011401	123389	P	06/28/17	1032104 0610	125C GENERAL SUPPLIES	518.00
INVOICE: 15431								
INVOICE: 05/10/17		17011400	123389	P	06/28/17	1032104 0610	125C GENERAL SUPPLIES	445.10
INVOICE: 15434								
INVOICE: 06/01/17		17012099	123389	P	06/28/17	1002104 0610	125C GENERAL SUPPLIES	486.73
INVOICE: 15539								
INVOICE: 06/06/17			123389	P	06/28/17	4752118 0610	SVAC2 GENERAL SUPPLIES	448.00
INVOICE: 15562								



06/28/2017 14:11
9291cfin

KENTON COUNTY BOARD OF EDUCATION
PAID WARRANT REPORT

P 61
appdwarr

WARRANT: 06302017

TO FISCAL 2017/12 07/01/2016 TO 06/30/2017

VENDOR NAME	INV DATE	PO	CHECK NO	T	CHK DATE	GL ACCOUNT	GL ACCOUNT DESCRIPTION	
VENDOR TOTALS		16,235.99 YTD INVOICED				16,235.99 YTD PAID		4,662.71
2361 MUSIC IN MOTION								
INVOICE: 05/08/17		17011520	1000325	C	06/28/17	0062818 0610 7006	GENERAL SUPPLIES	297.83
INVOICE: 00545800								
VENDOR TOTALS		491.27 YTD INVOICED				491.27 YTD PAID		297.83
14732 DAVA MUSICK								
INVOICE: 05/25/17			123390	P	06/28/17	1085101 0581	TRAVEL - IN DISTRICT	8.56
INVOICE: 05242017								
VENDOR TOTALS		110.15 YTD INVOICED				110.15 YTD PAID		8.56
15633 N & B OF KY, LLC								
INVOICE: 05/30/17		17011907	123391	P	06/28/17	0202818 0616 7020	FOOD NON-INSTRUCTIONAL no	258.50
INVOICE: 375281								
INVOICE: 05/18/17		17011998	123391	P	06/28/17	0602104 0616 125C	FOOD NON-INSTRUCTIONAL no	196.00
INVOICE: 373302								
INVOICE: 05/25/17		17011998	123391	P	06/28/17	0602104 0616 125C	FOOD NON-INSTRUCTIONAL no	166.75
INVOICE: 384014								
INVOICE: 05/30/17		17010452	123391	P	06/28/17	0901118 0616 7000	FOOD NON-INSTRUCTIONAL no	531.00
INVOICE: 397803								
INVOICE: 06/09/17		17012296	123391	P	06/28/17	0002053 0616 140C	FOOD NON-INSTRUCTIONAL no	338.00
INVOICE: 400791								
VENDOR TOTALS		1,926.25 YTD INVOICED				1,926.25 YTD PAID		1,490.25
14297 NATIONAL ASSOC OF ELEMENTARY SCHOOL PRINCIPALS								
INVOICE: 05/15/17		17011304	123392	P	06/28/17	4751077 0610 7000	GENERAL SUPPLIES	452.00
INVOICE: 326102								
VENDOR TOTALS		452.00 YTD INVOICED				452.00 YTD PAID		452.00
62 NASCO								
INVOICE: 05/03/17		17010936	123393	P	06/28/17	4752154 0694 348C	EQUIPMENT SUPPLIES	177.69
INVOICE: 403277								
INVOICE: 05/11/17		17010936	123393	P	06/28/17	4752154 0694 348C	EQUIPMENT SUPPLIES	858.34
INVOICE: 414909								
INVOICE: 05/22/17		17012087	123393	P	06/28/17	4752121 0643 310C	SUPPLEMENTARY BKS/STUDY G	118.84
INVOICE: 427720								
VENDOR TOTALS		7,730.99 YTD INVOICED				7,730.99 YTD PAID		1,154.87
10954 NELTNER SERVICES, LLC								
INVOICE: 05/31/17		17009371	123394	P	06/28/17	0051134 0424	CONTRACT GROUNDS SERVICE	300.00
INVOICE: 9464								
INVOICE: 05/31/17		17009371	123394	P	06/28/17	0061134 0424	CONTRACT GROUNDS SERVICE	500.00
INVOICE: 9464								
INVOICE: 05/31/17		17009371	123394	P	06/28/17	0201134 0424	CONTRACT GROUNDS SERVICE	375.00



06/28/2017 14:11
9291cfin

KENTON COUNTY BOARD OF EDUCATION
PAID WARRANT REPORT

P 62
appdwarr

WARRANT: 06302017

TO FISCAL 2017/12 07/01/2016 TO 06/30/2017

VENDOR NAME	INV DATE	PO	CHECK NO	T	CHK DATE	GL ACCOUNT	GL ACCOUNT DESCRIPTION	
INVOICE: 9464	05/31/17	17009371	123394	P	06/28/17	0401134 0424	CONTRACT GROUNDS SERVICE	380.00
INVOICE: 9464	05/31/17	17009371	123394	P	06/28/17	0451134 0424	CONTRACT GROUNDS SERVICE	130.00
INVOICE: 9464	05/31/17	17009371	123394	P	06/28/17	0501134 0424	CONTRACT GROUNDS SERVICE	125.00
INVOICE: 9464	05/31/17	17009371	123394	P	06/28/17	0601134 0424	CONTRACT GROUNDS SERVICE	140.00
INVOICE: 9464	05/31/17	17009371	123394	P	06/28/17	0701134 0424	CONTRACT GROUNDS SERVICE	110.00
INVOICE: 9464	05/31/17	17009371	123394	P	06/28/17	0801134 0424	CONTRACT GROUNDS SERVICE	170.00
INVOICE: 9464	05/31/17	17009371	123394	P	06/28/17	0901134 0424	CONTRACT GROUNDS SERVICE	125.00
INVOICE: 9464	05/31/17	17009371	123394	P	06/28/17	1001134 0424	CONTRACT GROUNDS SERVICE	90.00
INVOICE: 9464	05/31/17	17009371	123394	P	06/28/17	1031134 0424	CONTRACT GROUNDS SERVICE	525.00
INVOICE: 9464	05/31/17	17009371	123394	P	06/28/17	1051134 0424	CONTRACT GROUNDS SERVICE	620.00
INVOICE: 9464	05/31/17	17009371	123394	P	06/28/17	1081134 0424	CONTRACT GROUNDS SERVICE	620.00
INVOICE: 9464	05/31/17	17009371	123394	P	06/28/17	1201134 0424	CONTRACT GROUNDS SERVICE	760.00
INVOICE: 9464	05/31/17	17009371	123394	P	06/28/17	4751134 0424	CONTRACT GROUNDS SERVICE	500.00
INVOICE: 9464	05/31/17	17009371	123394	P	06/28/17	4951134 0424	CONTRACT GROUNDS SERVICE	310.00
INVOICE: 9464	05/31/17	17012447	123394	P	06/28/17	0401134 0424	CONTRACT GROUNDS SERVICE	250.00
INVOICE: 9465	05/31/17	17012447	123394	P	06/28/17	0901134 0424	CONTRACT GROUNDS SERVICE	250.00
INVOICE: 9465	05/31/17	17012447	123394	P	06/28/17	1031134 0424	CONTRACT GROUNDS SERVICE	100.00
INVOICE: 9465	05/31/17	17012447	123394	P	06/28/17	1201134 0424	CONTRACT GROUNDS SERVICE	125.00
INVOICE: 9465								
VENDOR TOTALS		9,555.00	YTD INVOICED			9,555.00	YTD PAID	6,505.00
11861 NEXGEN HWZ DISTRIBUTION								
INVOICE: 05/23/17		16009620	123395	P	06/28/17	0603603 0450	16007 CONSTRUCTION SERVICES	5,208.00
INVOICE: 1718677		16009620	123395	P	06/28/17	0603603 0450	16007 CONSTRUCTION SERVICES	6,696.00
INVOICE: 05/31/17								
INVOICE: 1720987								
VENDOR TOTALS		31,672.62	YTD INVOICED			31,672.62	YTD PAID	11,904.00
15578 PHILLIP NICHOLAS								
INVOICE: 05/23/17			123396	P	06/28/17	9032947 0676	SCHC SCHOLARSHIPS	312.00
INVOICE: 05232017								



06/28/2017 14:11
9291cfin

KENTON COUNTY BOARD OF EDUCATION
PAID WARRANT REPORT

P 63
appdwarr

WARRANT: 06302017

TO FISCAL 2017/12 07/01/2016 TO 06/30/2017

VENDOR NAME	INV DATE	PO	CHECK NO	T	CHK DATE	GL ACCOUNT	GL ACCOUNT DESCRIPTION	
VENDOR TOTALS		364.47 YTD INVOICED				364.47 YTD PAID		312.00
14145 KRISTIN NIEHUES	06/01/17		123397	P	06/28/17	1082104 0581 125C	TRAVEL - IN DISTRICT	40.34
INVOICE: 05262017								
VENDOR TOTALS		566.77 YTD INVOICED				566.77 YTD PAID		40.34
14469 REBECCA NIXON	06/14/17		123398	P	06/28/17	0002121 0580 337C	TRAVEL	149.70
INVOICE: 06132017								
INVOICE: 06/23/17			123398	P	06/28/17	0002121 0581 337C	TRAVEL - IN DISTRICT	147.13
INVOICE: 06212017								
VENDOR TOTALS		1,355.94 YTD INVOICED				1,355.94 YTD PAID		296.83
4238 NORTHERN KENTUCKY COOPERATIVE FOR EDUCATIONAL SERV	05/19/17	17010122	123399	P	06/28/17	0011029 0349	OTHER PROFESSIONAL SERVIC	50.00
INVOICE: 34377								
INVOICE: 06/15/17		17010963	123399	P	06/28/17	0011029 0338	REGISTRATION FEES	75.00
INVOICE: 34422								
INVOICE: 06/26/17		17009173	123399	P	06/28/17	0002121 0338 337C	REGISTRATION FEES-PD ONLY	4,250.00
INVOICE: 34461								
INVOICE: 05/19/17		17008696	123399	P	06/28/17	1031118 0338 7000	REGISTRATION FEES-PD ONLY	210.00
INVOICE: 34374								
INVOICE: 05/19/17		17009125	123399	P	06/28/17	4751077 0338 7000	REGISTRATION FEES-PD ONLY	490.00
INVOICE: 34374								
INVOICE: 05/19/17		17010087	123399	P	06/28/17	0801118 0338 7000	REGISTRATION FEES-PD ONLY	105.00
INVOICE: 34374								
INVOICE: 05/19/17		17010309	123399	P	06/28/17	1002121 0338 310C	REGISTRATION FEES	35.00
INVOICE: 34374								
INVOICE: 05/19/17		17010310	123399	P	06/28/17	1002121 0338 310C	REGISTRATION FEES	35.00
INVOICE: 34374								
INVOICE: 05/19/17		17010311	123399	P	06/28/17	1002121 0338 310C	REGISTRATION FEES	35.00
INVOICE: 34374								
INVOICE: 05/19/17		17010312	123399	P	06/28/17	1002121 0338 310C	REGISTRATION FEES	35.00
INVOICE: 34374								
INVOICE: 05/19/17		17010313	123399	P	06/28/17	1002121 0338 310C	REGISTRATION FEES	35.00
INVOICE: 34374								
INVOICE: 05/19/17		17010314	123399	P	06/28/17	1002121 0338 310C	REGISTRATION FEES	35.00
INVOICE: 34374								
INVOICE: 05/19/17		17010651	123399	P	06/28/17	0002121 0338 337C	REGISTRATION FEES-PD ONLY	735.00
INVOICE: 34374								
INVOICE: 05/19/17		17011070	123399	P	06/28/17	0202053 0338 140C	REGISTRATION FEES-PD ONLY	280.00
INVOICE: 34374								
INVOICE: 05/19/17		17011707	123399	P	06/28/17	0401118 0338 7000	REGISTRATION FEES-PD ONLY	35.00
INVOICE: 34374								
VENDOR TOTALS		8,165.00 YTD INVOICED				8,620.00 YTD PAID		6,440.00

06/28/2017 14:11
9291cfin

KENTON COUNTY BOARD OF EDUCATION
PAID WARRANT REPORT

P 64
appdwarr

WARRANT: 06302017

TO FISCAL 2017/12 07/01/2016 TO 06/30/2017

VENDOR NAME	INV DATE	PO	CHECK NO	T	CHK DATE	GL ACCOUNT	GL ACCOUNT DESCRIPTION	
2299 NORTHERN KENTUCKY EMERGENCY MEDICAL SERVICE								
INVOICE:	05/23/17	17012100	123400	P	06/28/17	0051077 0694 7000	EQUIPMENT SUPPLIES	100.00
	00019165							
VENDOR TOTALS		4,662.00	YTD INVOICED			5,117.00	YTD PAID	100.00
15103 COMPASS TWO, LLC								
INVOICE:	04/06/17	17009985	123401	P	06/28/17	9032947 0616 106C	FOOD NON-INSTRUCTIONAL no	202.45
	21326							
VENDOR TOTALS		2,888.53	YTD INVOICED			2,888.53	YTD PAID	202.45
2265 NORTHERN KENTUCKY SERVICES FOR THE DEAF								
INVOICE:	05/26/17		123402	P	06/28/17	0702818 0349 7070	OTHER PROFESSIONAL SERVIC	180.00
	17-0429							
INVOICE:	04/30/17		123402	P	06/28/17	0702818 0349 7070	OTHER PROFESSIONAL SERVIC	90.00
	17-0412							
INVOICE:	05/26/17	17010085	123402	P	06/28/17	1031121 0349 9020	OTHER PROFESSIONAL SERVIC	1,912.50
	17-0430-KEN							
INVOICE:	05/15/17	17010085	123402	P	06/28/17	1031121 0349 9020	OTHER PROFESSIONAL SERVIC	1,830.00
	17-0415-KEN							
INVOICE:	04/30/17	17005871	123402	P	06/28/17	0002121 0349 337C	OTHER PROFESSIONAL SERVIC	180.00
	17-0403							
INVOICE:	04/30/17	17005871	123402	P	06/28/17	0002121 0349 337C	OTHER PROFESSIONAL SERVIC	180.00
	17-0431							
INVOICE:	06/01/17	17005871	123402	P	06/28/17	0002121 0349 337C	OTHER PROFESSIONAL SERVIC	180.00
	17-0506							
INVOICE:	05/31/17	17010085	123402	P	06/28/17	1031121 0349 9020	OTHER PROFESSIONAL SERVIC	1,875.00
	17-0538							
INVOICE:	05/31/17	17010085	123402	P	06/28/17	1031121 0349 9020	OTHER PROFESSIONAL SERVIC	1,822.50
	17-0530-KEN							
INVOICE:	05/15/17	17010085	123402	P	06/28/17	1031121 0349 9020	OTHER PROFESSIONAL SERVIC	2,227.50
	17-0515-KEN							
INVOICE:	05/30/17	17010446	123402	P	06/28/17	0901118 0891 014X	GRADUATION EXPENSES	220.00
	17-0535							
VENDOR TOTALS		69,777.50	YTD INVOICED			71,152.50	YTD PAID	10,697.50
973 NORTHERN KENTUCKY UNIVERSITY								
INVOICE:	05/25/17	17010677	123403	P	06/28/17	9032947 0894 106C	INSTRUCTIONAL FIELD TRIPS	20.00
	KCA-05252017							
INVOICE:	05/26/17		123172	P	06/12/17	1202118 0569 18DC	TUITION - OTHER	156.00
	158232							
VENDOR TOTALS		90,074.00	YTD INVOICED			89,674.00	YTD PAID	176.00
8600 NORTHERN KENTUCKY WATER SERVICE								
INVOICE:	05/30/17		123173	P	06/12/17	0801087 0411	WATER/SEWAGE	259.24
	5142418281-0517							
INVOICE:	06/05/17		123173	P	06/12/17	0061087 0411	WATER/SEWAGE	2,785.91
	6586739925-0517							



06/28/2017 14:11
9291cfin

KENTON COUNTY BOARD OF EDUCATION
PAID WARRANT REPORT

P 65
appdwarr

WARRANT: 06302017

TO FISCAL 2017/12 07/01/2016 TO 06/30/2017

VENDOR NAME	INV DATE	PO	CHECK NO	T	CHK DATE	GL ACCOUNT	GL ACCOUNT DESCRIPTION	
INVOICE:	06/05/17		123404	P	06/28/17	9201134 0411	WATER/SEWAGE	3,370.00
	06052017							
INVOICE:	06/14/17		123405	P	06/28/17	0451087 0411	WATER/SEWAGE	930.80
	3803591263-0517							
INVOICE:	06/14/17		123405	P	06/28/17	0051087 0411	WATER/SEWAGE	1,547.65
	0562425525-0517							
INVOICE:	06/20/17		123405	P	06/28/17	1001087 0411	WATER/SEWAGE	911.02
	0956822451-0517							
VENDOR TOTALS		106,300.74 YTD INVOICED				123,095.61 YTD PAID		9,804.62
6024 OFFICE DEPOT								
INVOICE:	05/15/17	17011263	123406	P	06/28/17	0062818 0610 7006	GENERAL SUPPLIES	110.01
	927638012001							
INVOICE:	05/15/17	17011262	123406	P	06/28/17	0062818 0610 7006	GENERAL SUPPLIES	32.91
	927636108001							
INVOICE:	05/15/17	17011261	123406	P	06/28/17	0062818 0610 7006	GENERAL SUPPLIES	18.00
	927634083001							
INVOICE:	05/15/17	17011260	123406	P	06/28/17	0062818 0610 7006	GENERAL SUPPLIES	20.59
	927633325001							
INVOICE:	05/15/17	17011259	123406	P	06/28/17	0062818 0610 7006	GENERAL SUPPLIES	43.83
	927631923001							
INVOICE:	05/16/17	17011259	123406	P	06/28/17	0062818 0610 7006	GENERAL SUPPLIES	14.50
	927631923002							
INVOICE:	05/16/17	17011258	123406	P	06/28/17	0062818 0610 7006	GENERAL SUPPLIES	1.45
	927630137002							
INVOICE:	05/15/17	17011258	123406	P	06/28/17	0062818 0610 7006	GENERAL SUPPLIES	19.14
	927630137001							
INVOICE:	05/19/17	17011839	123406	P	06/28/17	9032947 0610 106C	GENERAL SUPPLIES	10.79
	929035214001							
INVOICE:	05/18/17	17011839	123406	P	06/28/17	9032947 0610 106C	GENERAL SUPPLIES	37.45
	929035213001							
INVOICE:	05/18/17	17011914	123406	P	06/28/17	9031947 0610 106X	GENERAL SUPPLIES	66.01
	929034115001							
INVOICE:	05/18/17	17011780	123406	P	06/28/17	9032947 0610 106C	GENERAL SUPPLIES	110.25
	929032706001							
INVOICE:	05/18/17	17011781	123406	P	06/28/17	9032947 0610 106C	GENERAL SUPPLIES	252.33
	929031232001							
INVOICE:	05/17/17	17011659	123406	P	06/28/17	0451077 0610 7000	GENERAL SUPPLIES	10.79
	927647883001							
INVOICE:	05/17/17	17011659	123406	P	06/28/17	0451077 0610 7000	GENERAL SUPPLIES	98.00
	928766577001							
INVOICE:	05/17/17	17011659	123406	P	06/28/17	0451077 0610 7000	GENERAL SUPPLIES	79.45
	927643172001							
INVOICE:	05/15/17	17011667	123406	P	06/28/17	0801118 0610 7000	GENERAL SUPPLIES	37.20
	927639475001							
INVOICE:	05/17/17	17011266	123406	P	06/28/17	4751118 0610 7000	GENERAL SUPPLIES	15.02
	926664091001							
INVOICE:	05/15/17	17011661	123406	P	06/28/17	0001037 0610	GENERAL SUPPLIES	124.60
	927640694001							
INVOICE:	05/15/17	17011661	123406	P	06/28/17	0001037 0610	GENERAL SUPPLIES	124.60

06/28/2017 14:11
 9291cfin

**KENTON COUNTY BOARD OF EDUCATION
 PAID WARRANT REPORT**

 P 66
 appdwarr

WARRANT: 06302017

TO FISCAL 2017/12 07/01/2016 TO 06/30/2017

VENDOR NAME	INV DATE	PO	CHECK NO	T	CHK DATE	GL ACCOUNT	GL ACCOUNT DESCRIPTION	
INVOICE: 927641014001	05/10/17	17011257	123406	P	06/28/17	0062818 0610 7006	GENERAL SUPPLIES	34.95
INVOICE: 926664101001	05/23/17	17012138	123406	P	06/28/17	0011187 0610	GENERAL SUPPLIES	23.56
INVOICE: 930230701001	05/22/17	17011752	123406	P	06/28/17	0901118 0695 7000	FURNITURE/FIXTURE SUPPLIE	4,199.60
INVOICE: 929284909001	05/24/17	17012050	123406	P	06/28/17	1202104 0610 125C	GENERAL SUPPLIES	15.98
INVOICE: 930444499001	05/25/17	17012050	123406	P	06/28/17	1202104 0610 125C	GENERAL SUPPLIES	15.98
INVOICE: 930444499002	05/24/17	17012050	123406	P	06/28/17	1202104 0610 125C	GENERAL SUPPLIES	134.70
INVOICE: 930444500001	05/24/17	17012050	123406	P	06/28/17	1202104 0610 125C	GENERAL SUPPLIES	30.96
INVOICE: 930444501001	05/30/17		123406	P	06/28/17	1202104 0610 125C	GENERAL SUPPLIES	-7.99
INVOICE: 931972449001	05/31/17	17012050	123406	P	06/28/17	1202104 0610 125C	GENERAL SUPPLIES	7.99
INVOICE: 931972450001	05/24/17	17012050	123406	P	06/28/17	1202104 0610 125C	GENERAL SUPPLIES	542.41
INVOICE: 930443805001	05/26/17	17012027	123406	P	06/28/17	0702118 0531 UW2C	POSTAGE & PO BOX RENT	98.00
INVOICE: 930444841001	05/24/17	17011961	123406	P	06/28/17	0702104 0610 125C	GENERAL SUPPLIES	431.78
INVOICE: 930419258001	05/26/17	17011803	123406	P	06/28/17	0401077 0531 7000	POSTAGE & PO BOX RENT	490.00
INVOICE: 930437694001	05/24/17	17011883	123406	P	06/28/17	0401118 0610 7000	GENERAL SUPPLIES	95.85
INVOICE: 930436879001	05/24/17	17011883	123406	P	06/28/17	0401118 0610 7000	GENERAL SUPPLIES	55.90
INVOICE: 930437278001	05/25/17	17011950	123406	P	06/28/17	0402104 0610 125C	GENERAL SUPPLIES	17.70
INVOICE: 930431349002	05/24/17	17011950	123406	P	06/28/17	0402104 0610 125C	GENERAL SUPPLIES	185.88
INVOICE: 930431349001	05/24/17	17011952	123406	P	06/28/17	0401118 0610 7000	GENERAL SUPPLIES	690.24
INVOICE: 930425342001	05/11/17	17011284	123406	P	06/28/17	0201118 0610 7000	GENERAL SUPPLIES	161.96
INVOICE: 926664026001	05/24/17	17011284	123406	P	06/28/17	0201118 0610 7000	GENERAL SUPPLIES	143.52
INVOICE: 926664034001	05/25/17	17012190	123406	P	06/28/17	0201118 0610 7000	GENERAL SUPPLIES	91.69
INVOICE: 931053154001	05/24/17	17011951	123406	P	06/28/17	0402104 0679 125C	OTHER STUDENT ACTIVITIES	68.89
INVOICE: 930420468001	05/24/17	17011882	123406	P	06/28/17	0401118 0610 7000	GENERAL SUPPLIES	63.90
INVOICE: 930435479001	05/23/17	17011882	123406	P	06/28/17	0401118 0610 7000	GENERAL SUPPLIES	17.99
INVOICE: 930435478001	05/23/17	17011882	123406	P	06/28/17	0401118 0610 7000	GENERAL SUPPLIES	22.39
INVOICE: 930435477001								



06/28/2017 14:11
929lcfm

KENTON COUNTY BOARD OF EDUCATION
PAID WARRANT REPORT

P 67
appdwarr

WARRANT: 06302017

TO FISCAL 2017/12 07/01/2016 TO 06/30/2017

VENDOR NAME	INV DATE	PO	CHECK NO	T	CHK DATE	GL ACCOUNT	GL ACCOUNT DESCRIPTION	
INVOICE: 05/24/17	17011882	123406	P	06/28/17	0401118	0610 7000	GENERAL SUPPLIES	196.58
INVOICE: 930435119001	17011882	123406	P	06/28/17	0401118	0610P 7000	GENERAL SUPPLIES-PAPER	40.49
INVOICE: 05/24/17	17011882	123406	P	06/28/17	0401118	0650 7000	Other Supplies-Technology	38.96
INVOICE: 930435119001	17011902	123406	P	06/28/17	0062818	0610 7006	GENERAL SUPPLIES	3.27
INVOICE: 05/24/17	17011903	123406	P	06/28/17	0062818	0610 7006	GENERAL SUPPLIES	26.17
INVOICE: 930432050001	17012190	123406	P	06/28/17	0201118	0610 7000	GENERAL SUPPLIES	63.15
INVOICE: 05/24/17	17012260	123406	P	06/28/17	0061006	0610 135X	GENERAL SUPPLIES	2.80
INVOICE: 930432809001	17012260	123406	P	06/28/17	0062818	0610 7006	GENERAL SUPPLIES	15.76
INVOICE: 06/06/17	17012259	123406	P	06/28/17	0061006	0610 135X	GENERAL SUPPLIES	29.56
INVOICE: 931053154002	17012258	123406	P	06/28/17	0061006	0610 135X	GENERAL SUPPLIES	4.49
INVOICE: 06/15/17	17012258	123406	P	06/28/17	0061006	0610 135X	GENERAL SUPPLIES	31.36
INVOICE: 935896505001	17010350	123406	P	06/28/17	1201118	0610 7000	GENERAL SUPPLIES	159.65
INVOICE: 06/15/17	17009198	123406	P	06/28/17	4751118	0610 7000	GENERAL SUPPLIES	2.98
INVOICE: 935895134001	17009198	123406	P	06/28/17	4751118	0610 7000	GENERAL SUPPLIES	19.00
INVOICE: 06/16/17								
INVOICE: 935892334002								
INVOICE: 06/15/17								
INVOICE: 935892334001								
INVOICE: 05/31/17								
INVOICE: 917484731001								
INVOICE: 03/07/17								
INVOICE: 911301298001								
INVOICE: 03/09/17								
INVOICE: 911301298002								
VENDOR TOTALS	65,380.89	YTD INVOICED				66,067.01	YTD PAID	9,494.97
2387 OTC DIRECT, INC.								
INVOICE: 05/09/17	17011522	123407	P	06/28/17	0062818	0610 7006	GENERAL SUPPLIES	43.05
INVOICE: 683718910-01	17011270	123407	P	06/28/17	0702118	0113 120C	OTHER CERT (NON-CONTRACTE	122.37
INVOICE: 05/11/17	17011269	123407	P	06/28/17	0702118	0610 120C	GENERAL SUPPLIES	160.81
INVOICE: 683739372-01	17011268	123407	P	06/28/17	0702118	0610 120C	GENERAL SUPPLIES	57.44
INVOICE: 05/11/17	17011527	123407	P	06/28/17	4751077	0610 7000	GENERAL SUPPLIES	96.84
INVOICE: 683739304-01	17012031	123407	P	06/28/17	0502118	0610 UW2C	GENERAL SUPPLIES	79.26
INVOICE: 05/09/17	17012025	123407	P	06/28/17	0702118	0610 UW2C	GENERAL SUPPLIES	83.50
INVOICE: 683739226-01	17011521	123407	P	06/28/17	0062818	0610 7006	GENERAL SUPPLIES	13.28
INVOICE: 05/15/17	17011521	123407	P	06/28/17	0062818	0610 7006	GENERAL SUPPLIES	58.83
INVOICE: 683797271-01	17011636	123407	P	06/28/17	0062818	0610 7006	GENERAL SUPPLIES	17.36
INVOICE: 05/19/17								
INVOICE: 683898903-01								
INVOICE: 05/24/17								
INVOICE: 683958770-01								
INVOICE: 06/06/17								
INVOICE: 683718887-01								
INVOICE: 05/09/17								
INVOICE: 683718887-02								
INVOICE: 06/06/17								

06/28/2017 14:11
9291cfin

KENTON COUNTY BOARD OF EDUCATION
PAID WARRANT REPORT

P 68
appdwarr

WARRANT: 06302017

TO FISCAL 2017/12 07/01/2016 TO 06/30/2017

VENDOR NAME	INV DATE	PO	CHECK NO	T	CHK DATE	GL ACCOUNT	GL ACCOUNT DESCRIPTION	
INVOICE: 683764663-02	05/11/17	17011636	123407	P	06/28/17	0062818 0610 7006	GENERAL SUPPLIES	12.39
INVOICE: 683764663-01	06/06/17	17012072	123407	P	06/28/17	4952104 0610 125C	GENERAL SUPPLIES	158.61
INVOICE: 684179007-01								
VENDOR TOTALS		3,751.32	YTD INVOICED			4,143.86	YTD PAID	903.74
223 OVERHEAD DOOR COMPANY OF COVINGTON, INC	05/05/17	17012468	123408	P	06/28/17	9011134 0434	BUILDING REPAIR/MAINTENAN	278.00
INVOICE: 60658								
VENDOR TOTALS		968.00	YTD INVOICED			2,042.00	YTD PAID	278.00
228 OWEN ELECTRIC COOPERATIVE, INC.	06/09/17		123179	P	06/23/17	0051087 0622	ELECTRICITY	135.94
INVOICE: 3201005-0617	06/09/17		123179	P	06/23/17	0051087 0622	ELECTRICITY	5,381.02
INVOICE: 3201004-0517								
VENDOR TOTALS		58,481.03	YTD INVOICED			62,512.87	YTD PAID	5,516.96
10640 MALINA OWENS	06/13/17		123409	P	06/28/17	0011118 0581	TRAVEL - IN DISTRICT	248.78
INVOICE: 06082017								
VENDOR TOTALS		1,700.66	YTD INVOICED			1,800.83	YTD PAID	248.78
15803 ALISSA PAASCH	05/23/17		123410	P	06/28/17	0001011 0610 130X	GENERAL SUPPLIES	135.00
INVOICE: 05232017								
VENDOR TOTALS		322.50	YTD INVOICED			322.50	YTD PAID	135.00
15367 PACE ANALYTICAL SERVICES, INC	06/20/17	17005398	123411	P	06/28/17	0701134 0349	OTHER PROFESSIONAL SERVIC	60.00
INVOICE: 170529	06/20/17	17005398	123411	P	06/28/17	0801134 0349	OTHER PROFESSIONAL SERVIC	50.00
INVOICE: 170529								
VENDOR TOTALS		1,154.00	YTD INVOICED			1,154.00	YTD PAID	110.00
15116 PARSONS ENVIRONMENT & INFRASTRUCTURE GROUP	04/13/17	16004416	123412	P	06/28/17	0001087 0349	OTHER PROFESSIONAL SERVIC	15,000.00
INVOICE: 1704B040								
VENDOR TOTALS		15,000.00	YTD INVOICED			15,000.00	YTD PAID	15,000.00
14074 SUSAN PARSONS	06/19/17		123413	P	06/28/17	0002121 0581 337C	TRAVEL - IN DISTRICT	29.96
INVOICE: 05262017								



06/28/2017 14:11
9291cfin

KENTON COUNTY BOARD OF EDUCATION
PAID WARRANT REPORT

P 69
appdwarr

WARRANT: 06302017

TO FISCAL 2017/12 07/01/2016 TO 06/30/2017

VENDOR NAME	INV DATE	PO	CHECK NO	T	CHK DATE	GL ACCOUNT	GL ACCOUNT DESCRIPTION	
VENDOR TOTALS		531.89 YTD INVOICED				531.89 YTD PAID		29.96
15828 KATIE PATTERSON								
INVOICE: 05/31/17			123414	P	06/28/17	510 1624	A-LA-CARTE SALES	8.61
INVOICE: 05312017								
VENDOR TOTALS		8.61 YTD INVOICED				8.61 YTD PAID		8.61
2634 PCA ARCHITECTURE PSC								
INVOICE: 06/15/17			123415	P	06/28/17	0003603 0899 14056	OTHER MISC. EXPENDITURES	1,002.00
INVOICE: 2017-250			123415	P	06/28/17	0003603 0899 14056	OTHER MISC. EXPENDITURES	9,504.25
INVOICE: 06/15/17			123415	P	06/28/17	0603603 0346 16007	ARCHECTUR & ENGINEERING S	15,000.00
INVOICE: 2017-233								
INVOICE: 06/14/17								
INVOICE: 2017-215								
VENDOR TOTALS		302,927.92 YTD INVOICED				302,927.92 YTD PAID		25,506.25
15829 ADAM PEARSON								
INVOICE: 05/31/17			123416	P	06/28/17	510 1624	A-LA-CARTE SALES	29.75
INVOICE: 05312017								
VENDOR TOTALS		29.75 YTD INVOICED				29.75 YTD PAID		29.75
14802 PEDIATRIC THERAPY SPECIALISTS, INC								
INVOICE: 06/06/17		17001888	123417	P	06/28/17	0001121 0349 337X	OTHER PROFESSIONAL SERVIC	1,225.00
INVOICE: KC1705								
VENDOR TOTALS		10,255.00 YTD INVOICED				10,255.00 YTD PAID		1,225.00
1290 PERMA-BOUND								
INVOICE: 06/08/17		17010508	1000322	C	06/28/17	0802121 0643 310C	SUPPLEMENTARY BKS/STUDY G	173.19
INVOICE: 1728238-02								
VENDOR TOTALS		13,990.39 YTD INVOICED				13,990.39 YTD PAID		173.19
537 PETROLEUM TRADERS CORPORATION								
INVOICE: 05/31/17		17012233	123418	P	06/28/17	9011096 0627	DIESEL FUEL	9,754.30
INVOICE: 1136965		17012234	123418	P	06/28/17	9011096 0627	DIESEL FUEL	9,803.38
INVOICE: 05/31/17								
INVOICE: 1136966								
VENDOR TOTALS		564,995.26 YTD INVOICED				564,995.26 YTD PAID		19,557.68
237 PHILLIPS SUPPLY COMPANY								
INVOICE: 05/30/17		17011182	123419	P	06/28/17	0901087 0610	GENERAL SUPPLIES	75.15
INVOICE: 132921		17010970	123419	P	06/28/17	0801087 0610	GENERAL SUPPLIES	45.00
INVOICE: 05/18/17		17011366	123419	P	06/28/17	1001087 0610	GENERAL SUPPLIES	25.05
INVOICE: 133063								
INVOICE: 06/01/17								



06/28/2017 14:11
9291cfin

KENTON COUNTY BOARD OF EDUCATION
PAID WARRANT REPORT

P 70
appdwarr

WARRANT: 06302017

TO FISCAL 2017/12 07/01/2016 TO 06/30/2017

VENDOR NAME	INV DATE	PO	CHECK NO	T	CHK DATE	GL ACCOUNT	GL ACCOUNT DESCRIPTION	
INVOICE: 133416A	05/18/17	17011366	123419	P	06/28/17	1001087 0610	GENERAL SUPPLIES	56.75
INVOICE: 133416	05/30/17	17011368	123419	P	06/28/17	1201087 0610	GENERAL SUPPLIES	100.20
INVOICE: 133404	05/18/17	17011369	123419	P	06/28/17	4951087 0610	GENERAL SUPPLIES	14.00
INVOICE: 133510	05/18/17	17012449	123419	P	06/28/17	0061087 0610	GENERAL SUPPLIES	50.10
INVOICE: 133420A	06/06/17	17012449	123419	P	06/28/17	0001087 0433	EQUIPMENT REPAIR & MAINT	29.04
INVOICE: 136147	05/22/17	17011368	123419	P	06/28/17	1201087 0610	GENERAL SUPPLIES	1,085.90
INVOICE: 133403								
VENDOR TOTALS		68,859.22	YTD INVOICED			68,859.22	YTD PAID	1,481.19
2086 PHONAK LLC	06/13/17	17012292	123420	P	06/28/17	0002121 0433	337C EQUIPMENT REPAIR & MAINT	157.39
INVOICE: 5155788973								
VENDOR TOTALS		5,399.04	YTD INVOICED			5,399.04	YTD PAID	157.39
1406 PATSY PIERCEFIELD	05/30/17		123421	P	06/28/17	0001037 0581	TRAVEL - IN DISTRICT	19.26
INVOICE: 05262017								
VENDOR TOTALS		546.26	YTD INVOICED			546.26	YTD PAID	19.26
13699 PIMSER P-12 MATH SCIENCE OUTREACH	06/15/17	17011708	123422	P	06/28/17	0401118 0338	7000 REGISTRATION FEES-PD ONLY	200.00
INVOICE: 1351055								
VENDOR TOTALS		200.00	YTD INVOICED			200.00	YTD PAID	200.00
10923 PINPOINT UTILITY INSPECTION SERVICES, LLC.	06/21/17	17012474	123423	P	06/28/17	1201134 0349	OTHER PROFESSIONAL SERVIC	500.00
INVOICE: 2947								
VENDOR TOTALS		1,500.00	YTD INVOICED			1,500.00	YTD PAID	500.00
3091 PITNEY BOWES	06/01/17	17009482	123174	P	06/12/17	1201077 0531	7000 POSTAGE & PO BOX RENT	105.99
INVOICE: 3303644867	06/01/17	17006498	123175	P	06/12/17	0005101 0531	POSTAGE & PO BOX RENT	378.00
INVOICE: 3303637711-0617								
VENDOR TOTALS		5,388.94	YTD INVOICED			5,494.93	YTD PAID	483.99
1966 PITNEY BOWES PURCHASE POWER	05/19/17	17002597	123166	P	06/05/17	0011187 0531	POSTAGE & PO BOX RENT	274.97
INVOICE: 10039672521-04/21								



06/28/2017 14:11
9291cfin

KENTON COUNTY BOARD OF EDUCATION
PAID WARRANT REPORT

P 71
appdwarr

WARRANT: 06302017

TO FISCAL 2017/12 07/01/2016 TO 06/30/2017

VENDOR NAME	INV DATE	PO	CHECK NO	T	CHK DATE	GL ACCOUNT	GL ACCOUNT DESCRIPTION	
INVOICE:	06/19/17	17002597	123424	P	06/28/17	0011187 0531	POSTAGE & PO BOX RENT	39.00
	8000900010891756-617							
VENDOR TOTALS		11,107.65	YTD INVOICED			13,277.79	YTD PAID	313.97
3653 PITSCO								
INVOICE:	05/19/17	17011838	123425	P	06/28/17	9032947 0610 106C	GENERAL SUPPLIES	214.50
	678744-1							
VENDOR TOTALS		468.91	YTD INVOICED			468.91	YTD PAID	214.50
15502 COURTNEY PITTS								
INVOICE:	06/12/17		123426	P	06/28/17	0011124 0581	TRAVEL MILEAGE	62.06
	05242017							
VENDOR TOTALS		1,645.64	YTD INVOICED			1,645.64	YTD PAID	62.06
15715 PIXEL PRESS TECHNOLOGY, LLC								
INVOICE:	02/25/17	17008940	123427	P	06/28/17	0702818 0650 7070	SUPPLIES TECHNOLOGY RELAT	107.90
	1906							
VENDOR TOTALS		107.90	YTD INVOICED			107.90	YTD PAID	107.90
15780 PLUMBERS SUPPLY COMPANY								
INVOICE:	05/10/17	17011508	123428	P	06/28/17	0003603 0450 17163	CONSTRUCTION SERVICES	195.60
	8397678							
INVOICE:	05/19/17	17011508	123428	P	06/28/17	0003603 0450 17163	CONSTRUCTION SERVICES	65,069.00
	8408274							
VENDOR TOTALS		65,264.60	YTD INVOICED			65,264.60	YTD PAID	65,264.60
523 POMEROY IT SOLUTIONS SALES COMPANY INC								
INVOICE:	05/24/17	17012047	123429	P	06/28/17	1202104 0650 125C	SUPPLIES TECHNOLOGY RELAT	267.00
	301134541							
INVOICE:	05/30/17	17011812	123429	P	06/28/17	0051118 0734 7000	COMPUTERS & RELATED EQUIP	910.00
	301137493							
INVOICE:	06/01/17	17011321	123429	P	06/28/17	0025101 0734	COMPUTERS & RELATED EQUIP	1,146.60
	301139082							
INVOICE:	06/15/17	17011788	123429	P	06/28/17	4752818 0650 7475	Other Supplies-Technology	312.00
	301147332							
INVOICE:	06/15/17	17011524	123429	P	06/28/17	1031118 0650 7000	Other Supplies-Technology	1,821.25
	301147331							
INVOICE:	05/11/17	17010790	123429	P	06/28/17	0901118 0650 7000	Other Supplies-Technology	-480.00
	301125715							
INVOICE:	05/05/17	17010791	123429	P	06/28/17	0901118 0650 7000	Other Supplies-Technology	-436.08
	301121226							
INVOICE:	04/13/17	17000898	123429	P	06/28/17	0001013 0432Y 016X	TECH-RELATED REPAIRS & MA	-212.00
	301104875							
INVOICE:	04/26/17	17000898	123429	P	06/28/17	0001013 0432Y 016X	TECH-RELATED REPAIRS & MA	-28.00
	301113729							



06/28/2017 14:11
9291cfin

KENTON COUNTY BOARD OF EDUCATION
PAID WARRANT REPORT

P 72
appdwarr

WARRANT: 06302017

TO FISCAL 2017/12 07/01/2016 TO 06/30/2017

VENDOR NAME	INV DATE	PO	CHECK NO	T	CHK DATE	GL ACCOUNT	GL ACCOUNT DESCRIPTION	
VENDOR TOTALS		633,990.32 YTD INVOICED				699,830.32 YTD PAID		3,300.77
2409 POPHAM, JOHN W.								
INVOICE: 06/12/17			123430	P	06/28/17	0902818 0580 7090	TRAVEL	506.22
INVOICE: 06/22/17			123430	P	06/28/17	0901077 0581 7000	TRAVEL - IN DISTRICT	526.98
VENDOR TOTALS		2,380.53 YTD INVOICED				3,649.69 YTD PAID		1,033.20
14503 PREVOST CAR US INC.								
INVOICE: 05/18/17		17012103	123431	P	06/28/17	9011096 0663	REPAIR PARTS	546.28
INVOICE: 05/18/17		17012115	123431	P	06/28/17	9011096 0663	REPAIR PARTS	117.73
VENDOR TOTALS		10,864.01 YTD INVOICED				12,574.21 YTD PAID		664.01
14911 PRN SERVICES LLC								
INVOICE: 06/01/17		17011234	123432	P	06/28/17	0001121 0349 337X	OTHER PROFESSIONAL SERVIC	8,316.00
VENDOR TOTALS		47,898.00 YTD INVOICED				47,898.00 YTD PAID		8,316.00
900 PROGRESS SUPPLY INC								
INVOICE: 05/24/17		17012448	1000321	C	06/28/17	0201134 0431	HVAC/ELECTRIC REPAIR & MA	202.15
INVOICE: 06/22/17			1000321	C	06/28/17	9031134 0431	HVAC/ELECTRIC REPAIR & MA	-58.00
VENDOR TOTALS		177.15 YTD INVOICED				177.15 YTD PAID		144.15
7710 PROSYS INFORMATION SYSTEMS, INC.								
INVOICE: 05/19/17		17011712	123433	P	06/28/17	9032154 0734 348C	COMPUTERS & RELATED EQUIP	9,624.00
INVOICE: 05/19/17		17011905	123433	P	06/28/17	0201118 0734 7000	COMPUTERS & RELATED EQUIP	11,670.00
INVOICE: 05/22/17		17012051	123433	P	06/28/17	1202104 0734 125C	COMPUTERS & RELATED EQUIP	194.50
INVOICE: 05/24/17		17012085	123433	P	06/28/17	1002121 0734 310C	COMPUTERS & RELATED EQUIP	13,809.50
INVOICE: 05/24/17		17011841	123433	P	06/28/17	4751118 0734 7000	COMPUTERS & RELATED EQUIP	6,375.00
INVOICE: 05/30/17		17012113	123433	P	06/28/17	0011099 0650	Other Supplies-Technology	204.00
INVOICE: 05/30/17		17012113	123433	P	06/28/17	0011099 0734	COMPUTERS & RELATED EQUIP	425.00
INVOICE: 05/19/17		17012011	123433	P	06/28/17	0002118 0734	GFLIT COMPUTERS & RELATED EQUIP	583.50
INVOICE: 05/24/17		17011785	123433	P	06/28/17	0202818 0650 7020	Other Supplies-Technology	102.00



06/28/2017 14:11
929lcfm

KENTON COUNTY BOARD OF EDUCATION
PAID WARRANT REPORT

P 73
appdwarr

WARRANT: 06302017

TO FISCAL 2017/12 07/01/2016 TO 06/30/2017

VENDOR NAME	INV DATE	PO	CHECK NO	T	CHK DATE	GL ACCOUNT	GL ACCOUNT DESCRIPTION	
INVOICE:	INV-000872145							
	05/24/17	17011785	123433	P	06/28/17	0202818 0734 7020	COMPUTERS & RELATED EQUIP	425.00
INVOICE:	INV-000872145							
	06/06/17	17012261	123433	P	06/28/17	0061118 0734 7000	COMPUTERS & RELATED EQUIP	389.00
INVOICE:	INV-000877091							
	06/07/17	17012264	123433	P	06/28/17	9032154 0734 348C	COMPUTERS & RELATED EQUIP	6,224.00
INVOICE:	INV-000877781							
	05/05/17	17011202	123433	P	06/28/17	0502121 0734 310C	COMPUTERS & RELATED EQUIP	-169.50
INVOICE:	RMA00843							
	05/05/17	17011202	123433	P	06/28/17	0502121 0734 310C	COMPUTERS & RELATED EQUIP	169.50
INVOICE:	INV-000864964							
	06/15/17	17012399	123433	P	06/28/17	0011075 0734	COMPUTERS & RELATED EQUIP	1,277.00
INVOICE:	INV-000880835							
VENDOR TOTALS		176,908.00	YTD INVOICED			176,908.00	YTD PAID	51,302.50
7108 CATHY PRUEITT								
	06/08/17		123434	P	06/28/17	1031118 0581 345X	TRAVEL MILEAGE	55.64
INVOICE:	06082017							
VENDOR TOTALS		1,437.37	YTD INVOICED			1,463.29	YTD PAID	55.64
6345 PRUFROCK PRESS								
	05/18/17	17011976	123435	P	06/28/17	0001011 0610 130X	GENERAL SUPPLIES	17.95
INVOICE:	373365							
	05/17/17	17011976	123435	P	06/28/17	0001011 0610 130X	GENERAL SUPPLIES	388.34
INVOICE:	373304							
VENDOR TOTALS		441.19	YTD INVOICED			441.19	YTD PAID	406.29
9931 TAMMY PUGH								
	06/23/17		123436	P	06/28/17	0002121 0581 337C	TRAVEL - IN DISTRICT	77.04
INVOICE:	06082017							
VENDOR TOTALS		1,896.82	YTD INVOICED			1,982.41	YTD PAID	77.04
15403 CHASE THE CLARKS, INC.								
	06/13/17	17006635	123437	P	06/28/17	1051118 0610 7000	GENERAL SUPPLIES	26.96
INVOICE:	I-138248							
VENDOR TOTALS		1,049.46	YTD INVOICED			1,049.46	YTD PAID	26.96
92 QUILL CORPORATION								
	05/24/17	17012187	123438	P	06/28/17	0201118 0610 7000	GENERAL SUPPLIES	176.37
INVOICE:	7023700							
	05/18/17	17011775	123438	P	06/28/17	9032947 0650 106C	SUPPLIES TECHNOLOGY RELAT	210.30
INVOICE:	6880288							
	05/17/17	17011775	123438	P	06/28/17	9032947 0610 106C	GENERAL SUPPLIES	138.36
INVOICE:	6850595							
	05/23/17	17011447	123438	P	06/28/17	9011096 0610	GENERAL SUPPLIES	1,359.73
INVOICE:	6978667							



06/28/2017 14:11
9291cfin

KENTON COUNTY BOARD OF EDUCATION
PAID WARRANT REPORT

P 74
appdwarr

WARRANT: 06302017

TO FISCAL 2017/12 07/01/2016 TO 06/30/2017

VENDOR NAME	INV DATE	PO	CHECK NO	T	CHK DATE	GL ACCOUNT	GL ACCOUNT DESCRIPTION	
INVOICE:	05/04/17	17011447	123438	P	06/28/17	9011096 0610	GENERAL SUPPLIES	57.41
INVOICE:	05/23/17	17012170	123438	P	06/28/17	0011187 0610	GENERAL SUPPLIES	105.36
INVOICE:	05/23/17	17012170	123438	P	06/28/17	0011187 0650	SUPPLIES TECHNOLOGY RELAT	910.63
INVOICE:	05/08/17	17011248	123438	P	06/28/17	0062818 0610	7006 GENERAL SUPPLIES	12.99
INVOICE:	05/05/17	17011248	123438	P	06/28/17	0062818 0610	7006 GENERAL SUPPLIES	4.66
INVOICE:	05/04/17	17011248	123438	P	06/28/17	0062818 0610	7006 GENERAL SUPPLIES	80.19
INVOICE:	05/02/17	17011247	123438	P	06/28/17	0062818 0610	7006 GENERAL SUPPLIES	52.29
INVOICE:	05/02/17	17011246	123438	P	06/28/17	0062818 0610	7006 GENERAL SUPPLIES	15.30
INVOICE:	05/02/17	17011245	123438	P	06/28/17	0062818 0610	7006 GENERAL SUPPLIES	8.70
INVOICE:	05/02/17	17011244	123438	P	06/28/17	0062818 0610	7006 GENERAL SUPPLIES	6.30
INVOICE:	05/09/17	17011626	123438	P	06/28/17	0062818 0610	7006 GENERAL SUPPLIES	16.46
INVOICE:	05/09/17	17011626	123438	P	06/28/17	0062818 0610	7006 GENERAL SUPPLIES	3.59
INVOICE:	05/12/17	17011625	123438	P	06/28/17	0061059 0610	7000 GENERAL SUPPLIES	26.50
INVOICE:	05/11/17	17011625	123438	P	06/28/17	0061059 0610	7000 GENERAL SUPPLIES	30.58
INVOICE:	05/09/17	17011625	123438	P	06/28/17	0061059 0610	7000 GENERAL SUPPLIES	257.66
INVOICE:	05/18/17		123438	P	06/28/17	9031947 0610	106X GENERAL SUPPLIES	-1.86
INVOICE:	05/18/17	17011910	123438	P	06/28/17	9031947 0610	106X GENERAL SUPPLIES	1.86
INVOICE:	05/17/17	17011910	123438	P	06/28/17	9031947 0610	106X GENERAL SUPPLIES	132.33
INVOICE:	05/18/17	17011774	123438	P	06/28/17	9032947 0650	106C SUPPLIES TECHNOLOGY RELAT	232.16
INVOICE:	05/18/17	17012046	123438	P	06/28/17	1202104 0694	125C EQUIPMENT SUPPLIES	209.99
INVOICE:	05/18/17	17012046	123438	P	06/28/17	1202104 0694	125C EQUIPMENT SUPPLIES	92.79
INVOICE:	05/17/17	17012046	123438	P	06/28/17	1202104 0610	125C GENERAL SUPPLIES	14.21
INVOICE:	05/17/17	17012046	123438	P	06/28/17	1202104 0610	125C GENERAL SUPPLIES	89.98
INVOICE:	05/17/17	17011875	123438	P	06/28/17	0401118 0610	7000 GENERAL SUPPLIES	21.58
INVOICE:	05/18/17	17011875	123438	P	06/28/17	0401118 0610	7000 GENERAL SUPPLIES	33.97
INVOICE:	05/16/17	17011875	123438	P	06/28/17	0401118 0610	7000 GENERAL SUPPLIES	775.17



06/28/2017 14:11
9291cfin

KENTON COUNTY BOARD OF EDUCATION
PAID WARRANT REPORT

P 75
appdwarr

WARRANT: 06302017

TO FISCAL 2017/12 07/01/2016 TO 06/30/2017

VENDOR NAME	INV DATE	PO	CHECK NO	T	CHK DATE	GL ACCOUNT	GL ACCOUNT DESCRIPTION	
INVOICE: 6810876	05/16/17	17011875	123438	P	06/28/17	0401118 0610P 7000	GENERAL SUPPLIES-PAPER	9.71
INVOICE: 6810876	05/15/17	17011959	123438	P	06/28/17	0702104 0610 125C	GENERAL SUPPLIES	5.00
INVOICE: 6785787	05/15/17	17011959	123438	P	06/28/17	0702104 0610 125C	GENERAL SUPPLIES	3.04
INVOICE: 6781350	05/16/17	17012009	123438	P	06/28/17	0011187 0610	GENERAL SUPPLIES	501.02
INVOICE: 6811426	05/15/17	17011886	123438	P	06/28/17	1051077 0610 7000	GENERAL SUPPLIES	7.19
INVOICE: 6790409	05/16/17	17011748	123438	P	06/28/17	1031118 0610 7000	GENERAL SUPPLIES	30.40
INVOICE: 6810905	05/17/17	17011776	123438	P	06/28/17	9032947 0610 106C	GENERAL SUPPLIES	262.27
INVOICE: 6850716	05/17/17	17011833	123438	P	06/28/17	9032947 0610 106C	GENERAL SUPPLIES	51.42
INVOICE: 6850699	05/17/17	17011749	123438	P	06/28/17	9032947 0610 106C	GENERAL SUPPLIES	333.21
INVOICE: 6850670	05/17/17	17011773	123438	P	06/28/17	9032947 0610 106C	GENERAL SUPPLIES	151.55
INVOICE: 6850661	05/17/17	17011750	123438	P	06/28/17	9032947 0610 106C	GENERAL SUPPLIES	55.07
INVOICE: 6850644	05/17/17	17011894	123438	P	06/28/17	4751077 0610 7000	GENERAL SUPPLIES	319.90
INVOICE: 6841817	05/16/17	17011947	123438	P	06/28/17	0401118 0610 7000	GENERAL SUPPLIES	50.76
INVOICE: 6826317	05/15/17	17011947	123438	P	06/28/17	0401118 0610 7000	GENERAL SUPPLIES	232.50
INVOICE: 6781388	05/31/17	17012243	123438	P	06/28/17	0011187 0610	GENERAL SUPPLIES	116.84
INVOICE: 7153742	05/25/17	17012214	123438	P	06/28/17	0011187 0610	GENERAL SUPPLIES	68.02
INVOICE: 7060798	05/25/17	17012162	123438	P	06/28/17	1051118 0610 7000	GENERAL SUPPLIES	134.49
INVOICE: 7061560	05/25/17	17012162	123438	P	06/28/17	1051118 0650 7000	Other Supplies-Technology	1,215.65
INVOICE: 7061560	05/15/17	17011899	123438	P	06/28/17	0062818 0610 7006	GENERAL SUPPLIES	27.18
INVOICE: 6781460	05/31/17	17012249	123438	P	06/28/17	0061006 0610 135X	GENERAL SUPPLIES	6.28
INVOICE: 7153715	05/31/17	17012250	123438	P	06/28/17	0061006 0610 135X	GENERAL SUPPLIES	13.97
INVOICE: 7153726	05/18/17	17012077	123438	P	06/28/17	9011091 0610	GENERAL SUPPLIES	79.92
INVOICE: 6887563	05/22/17	17012077	123438	P	06/28/17	9011091 0610	GENERAL SUPPLIES	26.00
INVOICE: 6949898	05/22/17		123438	P	06/28/17	9011091 0610	GENERAL SUPPLIES	-26.00
INVOICE: 833993	05/18/17	17012077	123438	P	06/28/17	9011091 0610	GENERAL SUPPLIES	988.34
INVOICE: 6887277								



06/28/2017 14:11
9291cfin

KENTON COUNTY BOARD OF EDUCATION
PAID WARRANT REPORT

P 76
appdwarr

WARRANT: 06302017

TO FISCAL 2017/12 07/01/2016 TO 06/30/2017

VENDOR NAME	INV DATE	PO	CHECK NO	T	CHK DATE	GL ACCOUNT	GL ACCOUNT DESCRIPTION	
INVOICE:	06/05/17	17012286	123438	P	06/28/17	9011096 0610	GENERAL SUPPLIES	239.04
	7263467							
INVOICE:	06/02/17	17012272	123438	P	06/28/17	9011096 0610	GENERAL SUPPLIES	18.99
	7222923							
INVOICE:	06/01/17	17012272	123438	P	06/28/17	9011096 0610	GENERAL SUPPLIES	378.09
	7190158							
INVOICE:	06/09/17	17012343	123438	P	06/28/17	0011187 0610	GENERAL SUPPLIES	15.42
	7417911							
INVOICE:	06/07/17	17012343	123438	P	06/28/17	0011187 0610	GENERAL SUPPLIES	618.80
	7343027							
INVOICE:	06/15/17	17012409	123438	P	06/28/17	0011187 0610	GENERAL SUPPLIES	355.67
	7560686							
INVOICE:	06/13/17	17012385	123438	P	06/28/17	0011187 0610	GENERAL SUPPLIES	50.16
	7490698							
INVOICE:	05/11/17	17011627	123438	P	06/28/17	0062818 0610 7006	GENERAL SUPPLIES	45.89
	6705937							
INVOICE:	05/15/17	17011627	123438	P	06/28/17	0062818 0610 7006	GENERAL SUPPLIES	4.31
	6774981							
INVOICE:	05/12/17	17011627	123438	P	06/28/17	0062818 0610 7006	GENERAL SUPPLIES	119.03
	6744024							
INVOICE:	05/10/17	17011660	123438	P	06/28/17	0001037 0610	GENERAL SUPPLIES	492.60
	6668730							
INVOICE:	05/09/17	17011660	123438	P	06/28/17	0001037 0610	GENERAL SUPPLIES	494.75
	6632674							
VENDOR TOTALS		134,142.78	YTD INVOICED			138,383.68	YTD PAID	12,572.04
286 R. P. BIEDERMAN CO., INC.								
INVOICE:	06/20/17	17012475	123439	P	06/28/17	4751134 0347	SECURITY SERVICES	830.00
	054400							
VENDOR TOTALS		1,091.00	YTD INVOICED			1,091.00	YTD PAID	830.00
11008 MICHELLE RACKE								
INVOICE:	05/30/17		123440	P	06/28/17	0001037 0581	TRAVEL - IN DISTRICT	12.31
	05252017							
VENDOR TOTALS		484.68	YTD INVOICED			484.68	YTD PAID	12.31
4092 RAPTOR, INC.								
INVOICE:	06/13/17	17011395	123441	P	06/28/17	4752121 0643 310C	SUPPLEMENTARY BKS/STUDY G	225.00
	061317							
VENDOR TOTALS		225.00	YTD INVOICED			225.00	YTD PAID	225.00
11965 READ NATURALLY								
INVOICE:	05/22/17	17012039	123442	P	06/28/17	0202121 0650 310C	Other Supplies-Technology	955.00
	215317							
VENDOR TOTALS		4,747.62	YTD INVOICED			4,747.62	YTD PAID	955.00



06/28/2017 14:11
9291cfin

KENTON COUNTY BOARD OF EDUCATION
PAID WARRANT REPORT

P 77
appdwarr

WARRANT: 06302017

TO FISCAL 2017/12 07/01/2016 TO 06/30/2017

VENDOR NAME	INV DATE	PO	CHECK NO	T	CHK DATE	GL ACCOUNT	GL ACCOUNT DESCRIPTION	
3257 REALLY GOOD STUFF, INC.								
	05/12/17	17011648	123443	P	06/28/17	0062818 0610 7006	GENERAL SUPPLIES	73.96
INVOICE: 5948058	05/11/17	17011647	123443	P	06/28/17	0062818 0610 7006	GENERAL SUPPLIES	40.96
INVOICE: 5947478	05/11/17	17011644	123443	P	06/28/17	0062818 0610 7006	GENERAL SUPPLIES	42.47
INVOICE: 5947349	05/11/17	17011643	123443	P	06/28/17	0062818 0610 7006	GENERAL SUPPLIES	77.67
INVOICE: 5947353	05/12/17	17011646	123443	P	06/28/17	0062818 0610 7006	GENERAL SUPPLIES	50.98
INVOICE: 5948057	05/11/17	17011645	123443	P	06/28/17	0062818 0610 7006	GENERAL SUPPLIES	28.46
INVOICE: 5947341	05/11/17	17011642	123443	P	06/28/17	0062818 0610 7006	GENERAL SUPPLIES	35.95
INVOICE: 5947354	05/11/17	17011641	123443	P	06/28/17	0062818 0610 7006	GENERAL SUPPLIES	235.85
INVOICE: 5947357	05/11/17	17011640	123443	P	06/28/17	0062818 0610 7006	GENERAL SUPPLIES	139.96
INVOICE: 5947358	05/11/17	17011639	123443	P	06/28/17	0062818 0610 7006	GENERAL SUPPLIES	29.98
INVOICE: 5947359	05/11/17	17011638	123443	P	06/28/17	0062818 0610 7006	GENERAL SUPPLIES	87.80
INVOICE: 5947361								
VENDOR TOTALS		6,767.67 YTD INVOICED				7,077.56 YTD PAID		844.04
670 REMKE MARKETS, INC.								
	05/22/17	17006881	123444	P	06/28/17	1202859 0616 7120	FOOD NON-INSTRUCTIONAL no	56.09
INVOICE: 05222017-82	05/25/17	17012002	123444	P	06/28/17	9031947 0616 106X	FOOD NON-INSTRUCTIONAL no	348.56
INVOICE: 05252017-34								
VENDOR TOTALS		2,671.54 YTD INVOICED				2,883.38 YTD PAID		404.65
14570 RESNIK, ROSALIND								
	05/13/17	17002099	123445	P	06/28/17	0401118 0349 7000	OTHER PROFESSIONAL SERVIC	150.00
INVOICE: 05132017	05/12/17	17002098	123445	P	06/28/17	0401118 0349 7000	OTHER PROFESSIONAL SERVIC	262.50
INVOICE: 05122017								
VENDOR TOTALS		1,762.50 YTD INVOICED				1,762.50 YTD PAID		412.50
11773 RICE SIGNS & LIGHTING, INC								
	06/06/17	17012469	123446	P	06/28/17	0501134 0434	BUILDING REPAIR/MAINTENAN	1,017.30
INVOICE: 1916	06/06/17	17012469	123446	P	06/28/17	4751134 0434	BUILDING REPAIR/MAINTENAN	235.45
INVOICE: 1917	06/07/17	17012469	123446	P	06/28/17	4751134 0434	BUILDING REPAIR/MAINTENAN	62.50
INVOICE: 1920								



06/28/2017 14:11
9291cfin

KENTON COUNTY BOARD OF EDUCATION
PAID WARRANT REPORT

P 78
appdwarr

WARRANT: 06302017

TO FISCAL 2017/12 07/01/2016 TO 06/30/2017

VENDOR NAME	INV DATE	PO	CHECK NO	T	CHK DATE	GL ACCOUNT	GL ACCOUNT DESCRIPTION	
VENDOR TOTALS		25,242.71 YTD INVOICED				28,387.53 YTD PAID		1,315.25
12506 RICE, DANIELLE	06/15/17		123447	P	06/28/17	0002121 0581 337C	TRAVEL - IN DISTRICT	141.30
INVOICE: 06132017								
VENDOR TOTALS		3,147.40 YTD INVOICED				3,147.40 YTD PAID		141.30
15193 CRISTY RICHARDSON	06/08/17		123448	P	06/28/17	0011082 0581	TRAVEL - IN DISTRICT	24.61
INVOICE: 06062017								
VENDOR TOTALS		58.96 YTD INVOICED				58.96 YTD PAID		24.61
12836 RICHTER, EILEEN	06/02/17		123449	P	06/28/17	510 1624	A-LA-CARTE SALES	8.25
INVOICE: 06022017								
VENDOR TOTALS		8.25 YTD INVOICED				8.25 YTD PAID		8.25
628 RICOH-USA	05/17/17	17005931	123450	P	06/28/17	0401118 0433 7000	EQUIPMENT REPAIR & MAINT	36.91
INVOICE: 5048571660	05/17/17	17005931	123450	P	06/28/17	0401118 0433 7000	EQUIPMENT REPAIR & MAINT	825.63
INVOICE: 5048571409	05/14/17	17000325	123450	P	06/28/17	0061118 0433 7000	EQUIPMENT REPAIR & MAINT	1,037.97
INVOICE: 5048514286	06/13/17	17002280	123450	P	06/28/17	0701118 0433 7000	EQUIPMENT REPAIR & MAINT	38.45
INVOICE: 5048958843	06/09/17	17002280	123450	P	06/28/17	0701118 0433 7000	EQUIPMENT REPAIR & MAINT	146.81
INVOICE: 5048916214	06/13/17	17001124	123450	P	06/28/17	0201118 0433 7000	EQUIPMENT REPAIR & MAINT	189.21
INVOICE: 5048959046	04/14/17	17000744	123450	P	06/28/17	1081118 0433 7000	EQUIPMENT REPAIR & MAINT	534.59
INVOICE: 5048098118	06/13/17	17010124	123450	P	06/28/17	9032947 0433 106C	EQUIPMENT REPAIR & MAINT	638.78
INVOICE: 5048958968	06/13/17	17000163	123450	P	06/28/17	0451118 0433 7000	EQUIPMENT REPAIR & MAINT	166.79
INVOICE: 5048958950	06/16/17	17001566	123450	P	06/28/17	0601118 0433 7000	EQUIPMENT REPAIR & MAINT	133.58
INVOICE: 5049036997	06/16/17	17001681	123450	P	06/28/17	1201118 0433 7000	EQUIPMENT REPAIR & MAINT	265.67
INVOICE: 5049036976	06/16/17	17000365	123450	P	06/28/17	0801118 0433 7000	EQUIPMENT REPAIR & MAINT	150.77
INVOICE: 5049037061	05/16/17	17000365	123450	P	06/28/17	0801118 0433 7000	EQUIPMENT REPAIR & MAINT	408.12
INVOICE: 5048548726	06/15/17	17001717	123450	P	06/28/17	1031118 0433 7000	EQUIPMENT REPAIR & MAINT	340.04
INVOICE: 5049016555	06/14/17	17005931	123450	P	06/28/17	0401118 0433 7000	EQUIPMENT REPAIR & MAINT	363.93



06/28/2017 14:11
9291cfin

KENTON COUNTY BOARD OF EDUCATION
PAID WARRANT REPORT

P 79
appdwarr

WARRANT: 06302017

TO FISCAL 2017/12 07/01/2016 TO 06/30/2017

VENDOR NAME	INV DATE	PO	CHECK NO	T	CHK DATE	GL ACCOUNT	GL ACCOUNT DESCRIPTION	
INVOICE: 5048984721	04/14/17	17000219	123450	P	06/28/17	0501118 0433 7000	EQUIPMENT REPAIR & MAINT	780.52
INVOICE: 5048098257	06/16/17	17000219	123450	P	06/28/17	0501118 0433 7000	EQUIPMENT REPAIR & MAINT	320.18
INVOICE: 5049036941	06/15/17	17000676	123450	P	06/28/17	4951118 0433 7000	EQUIPMENT REPAIR & MAINT	133.30
INVOICE: 5049016604	06/16/17	17001409	123450	P	06/28/17	0901118 0433 7000	EQUIPMENT REPAIR & MAINT	685.06
INVOICE: 5049036978	06/16/17	17000325	123450	P	06/28/17	0061118 0433 7000	EQUIPMENT REPAIR & MAINT	716.19
INVOICE: 5049037023	06/16/17	17005931	123450	P	06/28/17	0401118 0433 7000	EQUIPMENT REPAIR & MAINT	41.66
INVOICE: 5049037044	06/13/17	17011136	123450	P	06/28/17	0051118 0433 7000	EQUIPMENT REPAIR & MAINT	406.64
INVOICE: 5048959045	05/18/17	17001035	123450	P	06/28/17	0011187 0433	EQUIPMENT REPAIR & MAINT	97.23
INVOICE: 5048589254	05/18/17	17001035	123450	P	06/28/17	0011187 0433	EQUIPMENT REPAIR & MAINT	160.17
INVOICE: 5048589255	05/18/17	17001035	123450	P	06/28/17	0011187 0433	EQUIPMENT REPAIR & MAINT	66.18
INVOICE: 5048589256	05/16/17	17001035	123450	P	06/28/17	0011187 0433	EQUIPMENT REPAIR & MAINT	390.29
INVOICE: 5048548640	06/13/17	17000661	123450	P	06/28/17	1001118 0433 7000	EQUIPMENT REPAIR & MAINT	199.78
INVOICE: 5048958874								
VENDOR TOTALS		142,868.50	YTD INVOICED			148,265.36	YTD PAID	9,274.45
15813 MATTHEW RIGG	06/22/17		123451	P	06/28/17	0011099 0338	REGISTRATION FEES-PD ONLY	1,775.00
INVOICE: 06212017	06/22/17		123451	P	06/28/17	0011099 0580	TRAVEL	1,379.15
INVOICE: 06212017								
VENDOR TOTALS		3,202.30	YTD INVOICED			3,202.30	YTD PAID	3,154.15
4512 RIVER RIDGE ELEMENTARY SCHOOL	09/13/16		123452	P	06/28/17	0062150 0616 18LA	FOOD NON-INSTRUCTIONAL no	618.00
INVOICE: 09132016								
VENDOR TOTALS		618.00	YTD INVOICED			618.00	YTD PAID	618.00
15097 KATHY ROADEN	05/31/17		123453	P	06/28/17	0011029 0581	TRAVEL - IN DISTRICT	10.70
INVOICE: 05242017								
VENDOR TOTALS		233.06	YTD INVOICED			233.06	YTD PAID	10.70
15774 ROBERT HARAGAN, INC.	06/05/17	17011116	123454	P	06/28/17	0003603 0450 17163	CONSTRUCTION SERVICES	18,093.00
INVOICE: LP-24588								



06/28/2017 14:11
9291cfin

KENTON COUNTY BOARD OF EDUCATION
PAID WARRANT REPORT

P 80
appdwarr

WARRANT: 06302017

TO FISCAL 2017/12 07/01/2016 TO 06/30/2017

VENDOR NAME	INV DATE	PO	CHECK NO	T	CHK DATE	GL ACCOUNT	GL ACCOUNT DESCRIPTION	
VENDOR TOTALS		18,093.00	YTD INVOICED			18,093.00	YTD PAID	18,093.00
15767 ROBERTS, CINDA	06/01/17		123455	P	06/28/17	9031077 0581 106X	TRAVEL - IN DISTRICT	12.31
INVOICE: 05262017	05262017							
VENDOR TOTALS		23.01	YTD INVOICED			23.01	YTD PAID	12.31
3284 ROGERS, SHANE	06/14/17		123456	P	06/28/17	1201118 0580 7000	TRAVEL	209.72
INVOICE: 06132017	06132017							
VENDOR TOTALS		209.72	YTD INVOICED			209.72	YTD PAID	209.72
15830 JULIE ROHLING	05/31/17		123457	P	06/28/17	510 1624	A-LA-CARTE SALES	9.60
INVOICE: 05312017	05312017							
VENDOR TOTALS		9.60	YTD INVOICED			9.60	YTD PAID	9.60
15287 RON TURLEY ASSOCIATES, INC.	05/31/17	17012291	123458	P	06/28/17	9011096 0735	OTHER INSTRUCTIONAL EQUIP	375.00
INVOICE: 49604	49604							
VENDOR TOTALS		1,525.00	YTD INVOICED			1,525.00	YTD PAID	375.00
12946 ANN ROTT	05/31/17		123459	P	06/28/17	9981118 0581	TRAVEL MILEAGE	9.63
INVOICE: 05262017	05262017							
VENDOR TOTALS		11.25	YTD INVOICED			11.25	YTD PAID	9.63
11058 ROUSE TREE SERVICE	05/31/17	17012470	123460	P	06/28/17	0901134 0424	CONTRACT GROUNDS SERVICE	350.00
INVOICE: 05312017	05312017							
VENDOR TOTALS		7,850.00	YTD INVOICED			7,850.00	YTD PAID	350.00
15529 RUSH TRUCK CENTERS OF OHIO, INC	05/09/17	17011678	123461	P	06/28/17	9011096 0663	REPAIR PARTS	155.90
INVOICE: 3006361355	3006361355							
INVOICE: 05/25/17	05/25/17	17012193	123461	P	06/28/17	9011096 0663	REPAIR PARTS	150.25
INVOICE: 3006542314	3006542314							
INVOICE: 06/08/17	06/08/17	17012352	123461	P	06/28/17	9011096 0663	REPAIR PARTS	193.62
INVOICE: 3006690518	3006690518							
VENDOR TOTALS		17,527.42	YTD INVOICED			17,527.42	YTD PAID	499.77
11638 PAULA RUST	06/05/17		123462	P	06/28/17	0001037 0581	TRAVEL - IN DISTRICT	48.95



06/28/2017 14:11
9291cfin

KENTON COUNTY BOARD OF EDUCATION
PAID WARRANT REPORT

P 81
appdwarr

WARRANT: 06302017

TO FISCAL 2017/12 07/01/2016 TO 06/30/2017

VENDOR NAME	INV DATE	PO	CHECK NO	T	CHK DATE	GL ACCOUNT	GL ACCOUNT DESCRIPTION	
INVOICE: 06052017								
VENDOR TOTALS		1,769.23 YTD INVOICED				1,769.23 YTD PAID		48.95
2753 SYNCHRONY BANK								
	02/15/17	17004863	123464	P	06/28/17	0401031 0610 7000	GENERAL SUPPLIES	11.98
INVOICE: 4948	05/25/17	17003078	123463	P	06/28/17	0401118 0616 7000	FOOD NON-INSTRUCTIONAL no	114.90
INVOICE: 1462	06/14/17		123465	P	06/28/17	4751077 0610 7000	GENERAL SUPPLIES	32.71
INVOICE: 6046002041829846-517								
VENDOR TOTALS		3,261.27 YTD INVOICED				3,261.27 YTD PAID		159.59
230 SANITATION DISTRICT #1								
	04/30/17		123176	P	06/12/17	1001087 0411	WATER/SEWAGE	5.04
INVOICE: 7118082747-001-0417	04/26/17		123176	P	06/12/17	1201087 0411	WATER/SEWAGE	44.22
INVOICE: 7115154000-001-0417	04/26/17		123176	P	06/12/17	1201087 0411	WATER/SEWAGE	280.06
INVOICE: 7115156000-001-0417	04/26/17		123176	P	06/12/17	1201087 0411	WATER/SEWAGE	2,955.14
INVOICE: 7115158000-001-0417	04/26/17		123176	P	06/12/17	1081087 0411	WATER/SEWAGE	5,507.61
INVOICE: 7115159000-001-0417	06/02/17	17001383	123466	P	06/28/17	0011187 0441	LAND & BUILDING RENT	13,524.00
INVOICE: MISC06007	05/31/17		123466	P	06/28/17	0061087 0411	WATER/SEWAGE	1,028.16
INVOICE: 2025175000-002-0517	05/12/17		123466	P	06/28/17	0061087 0411	WATER/SEWAGE	3,625.86
INVOICE: 2025175000-001-0517	05/31/17		123466	P	06/28/17	1001087 0411	WATER/SEWAGE	5.04
INVOICE: 7118082747-001-0517	05/31/17		123466	P	06/28/17	0401087 0411	WATER/SEWAGE	15.12
INVOICE: 2029128700-010-0517	05/31/17		123466	P	06/28/17	0401087 0411	WATER/SEWAGE	15.12
INVOICE: 2029108001-002-0517								
VENDOR TOTALS		359,990.96 YTD INVOICED				383,130.39 YTD PAID		27,005.37
11316 SAPP, BRENNON								
	06/26/17		123467	P	06/28/17	1201118 0580 7000	TRAVEL	104.86
INVOICE: 06132017								
VENDOR TOTALS		920.11 YTD INVOICED				920.11 YTD PAID		104.86
1098 SAUNDERS, STEPHEN								
	05/25/17		123468	P	06/28/17	0402818 0646 7040	TESTS	478.50
INVOICE: 05252017								



06/28/2017 14:11
9291cfin

KENTON COUNTY BOARD OF EDUCATION
PAID WARRANT REPORT

P 82
appdwarr

WARRANT: 06302017

TO FISCAL 2017/12 07/01/2016 TO 06/30/2017

VENDOR NAME	INV DATE	PO	CHECK NO	T	CHK DATE	GL ACCOUNT	GL ACCOUNT DESCRIPTION	
VENDOR TOTALS		478.50 YTD INVOICED				478.50 YTD PAID		478.50
15835 JESSICA SAYLOR								
INVOICE: 05/30/17			123469	P	06/28/17	9012096 0811	TRANS PERMITS	19.00
INVOICE: 05302017								
VENDOR TOTALS		19.00 YTD INVOICED				19.00 YTD PAID		19.00
10622 SCANTRON CORPORATION								
INVOICE: 01/10/17		17007057	123470	P	06/28/17	0001029 0610	GENERAL SUPPLIES	213.60
INVOICE: 6338055								
VENDOR TOTALS		213.60 YTD INVOICED				213.60 YTD PAID		213.60
15719 TERRI SCHEMMEL								
INVOICE: 05/30/17			123471	P	06/28/17	0002121 0581 337C	TRAVEL - IN DISTRICT	32.64
INVOICE: 05302017								
INVOICE: 05/23/17			123471	P	06/28/17	0002121 0581 337C	TRAVEL - IN DISTRICT	55.64
INVOICE: 05232017								
VENDOR TOTALS		640.95 YTD INVOICED				640.95 YTD PAID		88.28
2166 BETH SCHOETTLE								
INVOICE: 05/31/17			123472	P	06/28/17	0002121 0581 337C	TRAVEL - IN DISTRICT	54.04
INVOICE: 05252017								
VENDOR TOTALS		566.67 YTD INVOICED				566.67 YTD PAID		54.04
390 SCHOLASTIC, INC								
INVOICE: 03/29/17		17009818	123474	P	06/28/17	0802818 0643 7080	SUPPLEMENTARY BKS/STUDY G	108.00
INVOICE: 33984463								
INVOICE: 04/07/17		17010701	123474	P	06/28/17	4751118 0643 7000	SUPPLEMENTARY BKS/STUDY G	52.00
INVOICE: 34546411								
INVOICE: 06/28/17		17011784	123473	P	06/28/17	0201118 0642 7000	PERIODICALS & NEWSPAPERS	2,277.00
INVOICE: M6183967 6								
VENDOR TOTALS		22,025.44 YTD INVOICED				22,025.44 YTD PAID		2,437.00
3098 SCHOLASTIC BOOK FAIRS, INC.								
INVOICE: 06/14/17		17011299	123475	P	06/28/17	0802859 0610 7080	GENERAL SUPPLIES	4,037.03
INVOICE: B3669519F1								
INVOICE: 06/14/17		17011299	123475	P	06/28/17	0802859 0641 7080	LIBRARY BOOKS	1,497.67
INVOICE: B3669519F1								
VENDOR TOTALS		28,287.05 YTD INVOICED				28,287.05 YTD PAID		5,534.70
5964 SCHOOL HEALTH CORPORATION								
INVOICE: 03/31/17		17010339	123476	P	06/28/17	0001037 0610	GENERAL SUPPLIES	56.87
INVOICE: 3272598-00								
INVOICE: 02/09/17		17008073	123476	P	06/28/17	0001037 0610	GENERAL SUPPLIES	234.00

06/28/2017 14:11
9291cfin

KENTON COUNTY BOARD OF EDUCATION
PAID WARRANT REPORT

P 84
appdwarr

WARRANT: 06302017

TO FISCAL 2017/12 07/01/2016 TO 06/30/2017

VENDOR NAME	INV DATE	PO	CHECK NO	T	CHK DATE	GL ACCOUNT	GL ACCOUNT DESCRIPTION	
INVOICE:	05/03/17	17011253	123478	P	06/28/17	0062818 0610	7006 GENERAL SUPPLIES	34.92
	208118191181							
INVOICE:	05/03/17	17011254	123478	P	06/28/17	0062818 0610	7006 GENERAL SUPPLIES	30.61
	208118190857							
INVOICE:	05/03/17	17011255	123478	P	06/28/17	0062818 0610	7006 GENERAL SUPPLIES	13.50
	208118191401							
INVOICE:	05/03/17	17011256	123478	P	06/28/17	0062818 0610	7006 GENERAL SUPPLIES	31.94
	208118190860							
INVOICE:	05/03/17	17011298	123478	P	06/28/17	0062818 0610	7006 GENERAL SUPPLIES	18.32
	208118191180							
INVOICE:	05/04/17	17011298	123478	P	06/28/17	0062818 0650	7006 Other Supplies-Technology	76.40
	208118194712							
INVOICE:	05/19/17	17011711	123478	P	06/28/17	9032947 0610	106C GENERAL SUPPLIES	52.17
	208118263151							
INVOICE:	05/22/17	17011711	123478	P	06/28/17	9032947 0610	106C GENERAL SUPPLIES	59.25
	208118270618							
INVOICE:	05/19/17	17011267	123478	P	06/28/17	0702118 0610	120C GENERAL SUPPLIES	5.26
	208118263025							
INVOICE:	05/18/17	17011267	123478	P	06/28/17	0702118 0610	120C GENERAL SUPPLIES	51.57
	208118259141							
INVOICE:	05/19/17	17012071	123478	P	06/28/17	4952104 0610	125C GENERAL SUPPLIES	107.62
	208118263285							
INVOICE:	05/01/17	17010814	123479	P	06/28/17	0062818 0610	7006 GENERAL SUPPLIES	115.11
	208118175042							
INVOICE:	04/27/17	17010814	123479	P	06/28/17	0062818 0610	7006 GENERAL SUPPLIES	144.43
	208118157972							
INVOICE:	05/25/17	17012188	123478	P	06/28/17	0201118 0610	7000 GENERAL SUPPLIES	1.02
	208118289682							
INVOICE:	06/02/17	17011895	123478	P	06/28/17	4751118 0610	7000 GENERAL SUPPLIES	14.10
	208118316951							
INVOICE:	06/07/17	17009832	123480	P	06/28/17	0451118 0610	7000 GENERAL SUPPLIES	1,440.00
	204500492110							
INVOICE:	05/19/17	17011632	123478	P	06/28/17	0062818 0610	7006 GENERAL SUPPLIES	20.45
	208118263077							
INVOICE:	05/12/17	17011632	123478	P	06/28/17	0062818 0610	7006 GENERAL SUPPLIES	39.32
	208118233572							
INVOICE:	05/11/17	17011632	123478	P	06/28/17	0062818 0610	7006 GENERAL SUPPLIES	108.51
	208118227440							
INVOICE:	05/11/17	17011630	123478	P	06/28/17	0062818 0610	7006 GENERAL SUPPLIES	68.86
	208118228283							
INVOICE:	05/25/17	17011900	123478	P	06/28/17	0062818 0610	7006 GENERAL SUPPLIES	26.28
	208118289718							
INVOICE:	05/25/17	17011901	123478	P	06/28/17	0062818 0610	7006 GENERAL SUPPLIES	101.93
	208118289723							
INVOICE:	05/25/17	17011963	123478	P	06/28/17	0062818 0610	7006 GENERAL SUPPLIES	109.02
	208118289720							
INVOICE:	06/01/17	17012253	123478	P	06/28/17	0061006 0610	135X GENERAL SUPPLIES	1.24
	208118310212							
INVOICE:	06/01/17	17012254	123478	P	06/28/17	0061006 0610	135X GENERAL SUPPLIES	1.68
	208118309965							
INVOICE:	06/01/17	17012254	123478	P	06/28/17	0062818 0610	7006 GENERAL SUPPLIES	25.20



06/28/2017 14:11
9291cfin

KENTON COUNTY BOARD OF EDUCATION
PAID WARRANT REPORT

P 85
appdwarr

WARRANT: 06302017

TO FISCAL 2017/12 07/01/2016 TO 06/30/2017

VENDOR NAME	INV DATE	PO	CHECK NO	T	CHK DATE	GL ACCOUNT	GL ACCOUNT DESCRIPTION	
INVOICE: 208118309965	06/01/17	17012252	123479	P	06/28/17	0061006 0610 135X	GENERAL SUPPLIES	31.05
INVOICE: 208118310100	06/01/17	17012251	123479	P	06/28/17	0061006 0610 135X	GENERAL SUPPLIES	52.52
INVOICE: 208118309962	06/07/17	17008916	123480	P	06/28/17	0201118 0553 7000	PRINT/BIND - PUBLICATIONS	1,637.50
INVOICE: 204500492136	06/06/17	17011979	123478	P	06/28/17	0002121 0610 337C	GENERAL SUPPLIES	38.76
INVOICE: 208118331116	05/17/17	17011979	123478	P	06/28/17	0002121 0610 337C	GENERAL SUPPLIES	295.00
INVOICE: 208118253408	03/10/17	17009211	123479	P	06/28/17	0502121 0643 310C	SUPPLEMENTARY BKS/STUDY G	117.94
INVOICE: 208117938092	06/06/17	17009211	123479	P	06/28/17	0502121 0643 310C	SUPPLEMENTARY BKS/STUDY G	8.97
INVOICE: 208117912695								
VENDOR TOTALS		109,838.24	YTD INVOICED			110,789.94	YTD PAID	10,491.47
15504 MARTA SCOTT	06/15/17		123481	P	06/28/17	0002121 0580 337C	TRAVEL	146.66
INVOICE: 06132017	06/26/17		123481	P	06/28/17	0002121 0581 337C	TRAVEL - IN DISTRICT	55.11
INVOICE: 06072017								
VENDOR TOTALS		1,825.23	YTD INVOICED			1,825.23	YTD PAID	201.77
2568 SECO ELECTRIC CO., INC.	04/06/17	17012471	123482	P	06/28/17	4751134 0347	SECURITY SERVICES	348.00
INVOICE: 40396	04/06/17	17012471	123482	P	06/28/17	0901134 0434	BUILDING REPAIR/MAINTENAN	397.00
INVOICE: 40409	04/10/17	17012471	123482	P	06/28/17	0051134 0434	BUILDING REPAIR/MAINTENAN	313.00
INVOICE: 40432	05/17/17	17012471	123482	P	06/28/17	1081134 0434	BUILDING REPAIR/MAINTENAN	395.00
INVOICE: 40640	05/17/17	17012471	123482	P	06/28/17	0901134 0434	BUILDING REPAIR/MAINTENAN	573.00
INVOICE: 40642								
VENDOR TOTALS		31,873.00	YTD INVOICED			31,873.00	YTD PAID	2,026.00
15516 JOHN AUSTIN SERGENT	06/27/17		123483	P	06/28/17	0605101 0581	TRAVEL - IN DISTRICT	32.56
INVOICE: 06212017								
VENDOR TOTALS		291.80	YTD INVOICED			291.80	YTD PAID	32.56
5016 MARTHA SETTERS	06/15/17		123484	P	06/28/17	0011124 0581	TRAVEL MILEAGE	177.09
INVOICE: 06142017								

06/28/2017 14:11
9291cfm

KENTON COUNTY BOARD OF EDUCATION
PAID WARRANT REPORT

P 86
appdwarr

WARRANT: 06302017

TO FISCAL 2017/12 07/01/2016 TO 06/30/2017

VENDOR NAME	INV DATE	PO	CHECK NO	T	CHK DATE	GL ACCOUNT	GL ACCOUNT DESCRIPTION	
VENDOR TOTALS		3,229.66 YTD INVOICED				3,229.66 YTD PAID		177.09
7932 THE SHERWIN-WILLIAMS CO.								
INVOICE: 05/24/17		17012450	123485	P	06/28/17	0061134 0610	GENERAL SUPPLIES	98.00
INVOICE: 8490-4								
INVOICE: 06/05/17		17012450	123485	P	06/28/17	1001134 0610	GENERAL SUPPLIES	264.12
INVOICE: 1151-9								
INVOICE: 06/06/17		17012450	123485	P	06/28/17	1001134 0610	GENERAL SUPPLIES	750.05
INVOICE: 1255-8								
INVOICE: 06/07/17		17012450	123485	P	06/28/17	1031134 0610	GENERAL SUPPLIES	131.53
INVOICE: 8671-9								
INVOICE: 06/12/17		17012450	123485	P	06/28/17	4751134 0610	GENERAL SUPPLIES	297.75
INVOICE: 1539-5								
INVOICE: 06/12/17		17012450	123485	P	06/28/17	1001134 0610	GENERAL SUPPLIES	911.87
INVOICE: 1520-5								
VENDOR TOTALS		21,126.30 YTD INVOICED				22,815.14 YTD PAID		2,453.32
10917 SHI INTERNATIONAL CORP								
INVOICE: 06/12/17		17012313	123486	P	06/28/17	0002009 0650 162C	SUPPLIES TECHNOLOGY RELAT	66,568.00
INVOICE: B06653367								
VENDOR TOTALS		74,527.10 YTD INVOICED				81,697.64 YTD PAID		66,568.00
14328 IAN CHRISTOPHER SMITH								
INVOICE: 05/02/17		17012035	123487	P	06/28/17	0502118 0349 UW2C	OTHER PROFESSIONAL SERVIC	400.00
INVOICE: 539								
VENDOR TOTALS		850.00 YTD INVOICED				1,000.00 YTD PAID		400.00
3551 CHERYL L SMITH								
INVOICE: 05/30/17			123488	P	06/28/17	0001037 0581	TRAVEL - IN DISTRICT	32.10
INVOICE: 05192017								
VENDOR TOTALS		240.31 YTD INVOICED				240.31 YTD PAID		32.10
15824 RYNE SMITH								
INVOICE: 04/19/17			123489	P	06/28/17	9981118 0581	TRAVEL MILEAGE	16.05
INVOICE: 04052017								
VENDOR TOTALS		16.05 YTD INVOICED				16.05 YTD PAID		16.05
9768 SNAPPY TENTS, INC.								
INVOICE: 05/08/17		17010382	123490	P	06/28/17	1202818 0449 7120	OTHER RENTAL	1,275.00
INVOICE: 2154								
VENDOR TOTALS		9,608.00 YTD INVOICED				9,608.00 YTD PAID		1,275.00
752 SOCIAL STUDIES SCHOOL SERVICE								
INVOICE: 05/11/17		17011296	1000319	C	06/28/17	0901118 0695 7000	FURNITURE/FIXTURE SUPPLIE	53.14



06/28/2017 14:11
9291cfin

KENTON COUNTY BOARD OF EDUCATION
PAID WARRANT REPORT

P 87
appdwarr

WARRANT: 06302017

TO FISCAL 2017/12 07/01/2016 TO 06/30/2017

VENDOR NAME	INV DATE	PO	CHECK NO	T	CHK DATE	GL ACCOUNT	GL ACCOUNT DESCRIPTION	
INVOICE: SI106836	05/18/17	17011957	1000319	C	06/28/17	1031118 0643 7000	SUPPLEMENTARY BKS/STUDY G	1,487.39
INVOICE: SI107249								
VENDOR TOTALS		4,264.10	YTD INVOICED			5,248.58	YTD PAID	1,540.53
8505 SHERRY SOWARD	06/15/17		123491	P	06/28/17	1201077 0581 7000	TRAVEL MILEAGE	28.89
INVOICE: 06152017								
VENDOR TOTALS		214.09	YTD INVOICED			214.09	YTD PAID	28.89
14612 SPRITZKY, HOLLY	06/20/17		123492	P	06/28/17	1031077 0580 7000	TRAVEL	178.44
INVOICE: 06132017								
VENDOR TOTALS		178.44	YTD INVOICED			178.44	YTD PAID	178.44
7837 ST. ELIZABETH MEDICAL CENTER, INC.	06/01/17		123493	P	06/28/17	0001037 0341	DRUG TESTING	126.00
INVOICE: 453495	06/01/17		123493	P	06/28/17	0011099 0341	DRUG TESTING	359.00
INVOICE: 453941	06/01/17		123493	P	06/28/17	0001072 0341	DRUG TESTING	295.00
INVOICE: 453460								
VENDOR TOTALS		21,435.33	YTD INVOICED			22,769.33	YTD PAID	780.00
1114 STATE CHEMICAL MANUFACTURING	05/16/17	17012014	123494	P	06/28/17	9011096 0663	REPAIR PARTS	227.65
INVOICE: 900021032								
VENDOR TOTALS		344.91	YTD INVOICED			605.32	YTD PAID	227.65
13502 STEINER, KRISTIN	06/26/17		123495	P	06/28/17	0901118 0580 7000	TRAVEL	90.00
INVOICE: 06132017								
VENDOR TOTALS		90.00	YTD INVOICED			90.00	YTD PAID	90.00
15831 MICHELENE STEINMETZ	06/07/17		123496	P	06/28/17	510 1624	A-LA-CARTE SALES	23.05
INVOICE: 06072017								
VENDOR TOTALS		23.05	YTD INVOICED			23.05	YTD PAID	23.05
15152 STEP CG, LLC	06/22/17	17012401	123497	P	06/28/17	9031134 0650	SUPPLIES TECHNOLOGY RELAT	5,664.90
INVOICE: 2524	06/19/17	17012417	123497	P	06/28/17	0002009 0650 162C	SUPPLIES TECHNOLOGY RELAT	15,343.64
INVOICE: 2511								



06/28/2017 14:11
9291cfin

KENTON COUNTY BOARD OF EDUCATION
PAID WARRANT REPORT

P 88
appdwarr

WARRANT: 06302017

TO FISCAL 2017/12 07/01/2016 TO 06/30/2017

VENDOR NAME	INV DATE	PO	CHECK NO	T	CHK DATE	GL ACCOUNT	GL ACCOUNT DESCRIPTION	
VENDOR TOTALS		53,222.98 YTD INVOICED				53,222.98 YTD PAID		21,008.54
11488 EVELYN STETTER	05/30/17		123498	P	06/28/17	0001037 0581	TRAVEL - IN DISTRICT	13.38
INVOICE: 05262017								
VENDOR TOTALS		495.21 YTD INVOICED				495.21 YTD PAID		13.38
13975 STEWART, CAROLYN	06/14/17		123499	P	06/28/17	1201118 0580 7000	TRAVEL	335.89
INVOICE: 06132017								
VENDOR TOTALS		858.43 YTD INVOICED				858.43 YTD PAID		335.89
5918 STIEGELMEYER, NEIL	06/22/17		123500	P	06/28/17	0011075 0581	TRAVEL - IN DISTRICT	218.81
INVOICE: 06192017								
VENDOR TOTALS		454.21 YTD INVOICED				454.21 YTD PAID		218.81
15049 SHELLI STINSON	06/13/17		123501	P	06/28/17	0901118 0580 7000	TRAVEL	299.00
INVOICE: 06022017								
VENDOR TOTALS		704.40 YTD INVOICED				704.40 YTD PAID		299.00
14329 STREITENBERGER, LINDA	06/21/17		123502	P	06/28/17	9011091 0581	TRAVEL - IN DISTRICT	37.67
INVOICE: 06152017								
VENDOR TOTALS		501.95 YTD INVOICED				501.95 YTD PAID		37.67
15742 REBECCA SUMMERS	06/01/17		123503	P	06/28/17	1081118 0581 7000	TRAVEL - IN DISTRICT	16.59
INVOICE: 05102017								
VENDOR TOTALS		40.14 YTD INVOICED				40.14 YTD PAID		16.59
11171 SUNBELT RENTALS	05/15/17	17012451	123504	P	06/28/17	9201134 0442	EQUIPMENT & VEHICLE RENT	686.56
INVOICE: 69064195-001								
05/31/17		17012451	123504	P	06/28/17	0401134 0442	EQUIPMENT & VEHICLE RENT	348.42
INVOICE: 69473994-001								
06/02/17		17012451	123504	P	06/28/17	0451134 0442	EQUIPMENT & VEHICLE RENT	243.00
INVOICE: 69524606-001								
VENDOR TOTALS		15,351.40 YTD INVOICED				15,865.45 YTD PAID		1,277.98
14916 SUNBURST DIGITAL INC	05/24/17	17011962	123505	P	06/28/17	0701118 0650 7000	Other Supplies-Technology	649.95

06/28/2017 14:11
9291cfin

KENTON COUNTY BOARD OF EDUCATION
PAID WARRANT REPORT

P 90
appdwarr

WARRANT: 06302017

TO FISCAL 2017/12 07/01/2016 TO 06/30/2017

VENDOR NAME	INV DATE	PO	CHECK NO	T	CHK DATE	GL ACCOUNT	GL ACCOUNT DESCRIPTION	
<hr/>								
VENDOR TOTALS		9,072.50 YTD INVOICED				9,072.50 YTD PAID		756.00
10734 TDSA, LLC								
INVOICE:	05/10/17	17011652	123513	P	06/28/17	0062818 0610 7006	GENERAL SUPPLIES	678.64
INVOICE:	05/10/17	17011653	123513	P	06/28/17	0062818 0610 7006	GENERAL SUPPLIES	258.34
INVOICE:	05/25/17	17011651	123513	P	06/28/17	0062818 0610 7006	GENERAL SUPPLIES	100.16
INVOICE:	05/18/17	17011971	123513	P	06/28/17	0062818 0610 7006	GENERAL SUPPLIES	224.11
VENDOR TOTALS		1,854.60 YTD INVOICED				1,854.60 YTD PAID		1,261.25
15195 TPT HOLDCO. LLC								
INVOICE:	05/19/17	17012038	123514	P	06/28/17	0802767 0643 310C	SUPPLEMENTARY BKS/STUDY G	57.99
INVOICE:	05/19/17	17011756	123514	P	06/28/17	0062818 0650 7006	Other Supplies-Technology	53.99
INVOICE:	05/19/17	17011757	123514	P	06/28/17	0062818 0650 7006	Other Supplies-Technology	73.19
INVOICE:	05/19/17	17011758	123514	P	06/28/17	0062818 0650 7006	Other Supplies-Technology	41.49
INVOICE:	05/24/17	17012097	123514	P	06/28/17	4752121 0643 310C	SUPPLEMENTARY BKS/STUDY G	58.92
INVOICE:	05/25/17	17011760	123514	P	06/28/17	0062818 0650 7006	Other Supplies-Technology	122.22
INVOICE:	05/30/17	17011759	123514	P	06/28/17	0062818 0650 7006	Other Supplies-Technology	167.74
VENDOR TOTALS		3,820.99 YTD INVOICED				4,131.24 YTD PAID		575.54
12400 THE POINT PROGRAMS								
INVOICE:	05/31/17	17002488	123515	P	06/28/17	1201121 0569 7000	TUITION - OTHER	150.00
INVOICE:	05/31/17	17002488	123515	P	06/28/17	1201121 0569 7000	TUITION - OTHER	150.00
VENDOR TOTALS		3,225.00 YTD INVOICED				3,225.00 YTD PAID		300.00
12334 THERMAL EQUIPMENT SALES, INC								
INVOICE:	05/17/17	17011120	123516	P	06/28/17	0003603 0450 17163	CONSTRUCTION SERVICES	11,000.00
INVOICE:	06/16/17	17011120	123516	P	06/28/17	0003603 0450 17163	CONSTRUCTION SERVICES	55,091.00
VENDOR TOTALS		268,983.00 YTD INVOICED				268,983.00 YTD PAID		66,091.00
5825 LARRY TIBBS	05/25/17		123517	P	06/28/17	0402818 0646 7040	TESTS	594.00



06/28/2017 14:11
9291cfin

KENTON COUNTY BOARD OF EDUCATION
PAID WARRANT REPORT

P 91
appdwarr

WARRANT: 06302017

TO FISCAL 2017/12 07/01/2016 TO 06/30/2017

VENDOR NAME	INV DATE	PO	CHECK NO	T	CHK DATE	GL ACCOUNT	GL ACCOUNT DESCRIPTION	
INVOICE: 05252017								
VENDOR TOTALS		594.00 YTD INVOICED			594.00 YTD PAID			594.00
15807 LARRY TIBBS	05/26/17		123518	P	06/28/17	0401031 0349 7000	OTHER PROFESSIONAL SERVIC	600.00
INVOICE: 100								
VENDOR TOTALS		600.00 YTD INVOICED			600.00 YTD PAID			600.00
6077 TINDALL, KAREN PROPHET	06/05/17		123519	P	06/28/17	0002121 0581 337C	TRAVEL - IN DISTRICT	76.51
INVOICE: 05222017								
VENDOR TOTALS		497.80 YTD INVOICED			497.80 YTD PAID			76.51
8436 TNT PAPERCRAFT INC.	05/15/17	17011800	123520	P	06/28/17	0051118 0610P 7000	GENERAL SUPPLIES-PAPER	1,000.00
INVOICE: 164425								
	05/31/17	17010691	123520	P	06/28/17	0901118 0610P 7000	GENERAL SUPPLIES-PAPER	2,000.00
INVOICE: 164772								
VENDOR TOTALS		155,939.20 YTD INVOICED			155,939.20 YTD PAID			3,000.00
10949 TODD ENGRAVING, INC.	06/21/17	17012340	123521	P	06/28/17	1001134 0610	GENERAL SUPPLIES	270.00
INVOICE: 40591								
VENDOR TOTALS		10,734.10 YTD INVOICED			10,734.10 YTD PAID			270.00
9263 TOM SEXTON & ASSOCIATES, INC.	06/01/17	17012105	123522	P	06/28/17	0901134 0433	EQUIPMENT REPAIR & MAINT	334.07
INVOICE: TSA34519								
	06/19/17	17007461	123522	P	06/28/17	0603603 0733 16007	FURNITURE & FIXTURES	3,555.20
INVOICE: TSA34566								
	06/16/17	17006385	123522	P	06/28/17	0603603 0733 16007	FURNITURE & FIXTURES	8,809.04
INVOICE: TSA34560								
VENDOR TOTALS		56,097.92 YTD INVOICED			263,085.37 YTD PAID			12,698.31
12251 TRI-DIM FILTER CORPORATION	05/19/17	17011483	1000342	C	06/28/17	1001134 0431	HVAC/ELECTRIC REPAIR & MA	521.18
INVOICE: 1895434-1								
	05/19/17	17011485	1000342	C	06/28/17	0061134 0431	HVAC/ELECTRIC REPAIR & MA	714.65
INVOICE: 1895463-1								
	05/18/17	17011484	1000342	C	06/28/17	4951134 0431	HVAC/ELECTRIC REPAIR & MA	182.25
INVOICE: 1895415-1								
	05/17/17	17010911	1000342	C	06/28/17	0451134 0431	HVAC/ELECTRIC REPAIR & MA	402.85
INVOICE: 1890909-1								
	05/18/17	17011486	1000342	C	06/28/17	9031134 0431	HVAC/ELECTRIC REPAIR & MA	96.54
INVOICE: 1895399-1								



06/28/2017 14:11
9291cfin

KENTON COUNTY BOARD OF EDUCATION
PAID WARRANT REPORT

P 92
appdwarr

WARRANT: 06302017

TO FISCAL 2017/12 07/01/2016 TO 06/30/2017

VENDOR NAME	INV DATE	PO	CHECK NO	T	CHK DATE	GL ACCOUNT	GL ACCOUNT DESCRIPTION	
INVOICE:	05/30/17 1896842-1	17011539	1000342	C	06/28/17	0501134 0431	HVAC/ELECTRIC REPAIR & MA	324.94
VENDOR TOTALS		16,061.94	YTD INVOICED			16,061.94	YTD PAID	2,242.41
10292 TRI-STATE BUILDINGS, INC.	06/22/17	17001680	123523	P	06/28/17	0603603 0349	16007 OTHER PROFESSIONAL SERVIC	7,250.00
INVOICE:	FWESL06							
VENDOR TOTALS		404,720.00	YTD INVOICED			416,060.00	YTD PAID	7,250.00
10297 TRI-STATE LIQUID WASTE	05/19/17	17012473	123524	P	06/28/17	4951134 0434	BUILDING REPAIR/MAINTENAN	675.00
INVOICE:	03184							
INVOICE:	05/26/17	17012473	123524	P	06/28/17	0451134 0434	BUILDING REPAIR/MAINTENAN	562.50
INVOICE:	03252							
VENDOR TOTALS		12,787.00	YTD INVOICED			13,037.00	YTD PAID	1,237.50
12151 TRI-STATE PEST MANAGEMENT	05/02/17	17001161	123525	P	06/28/17	0501134 0349	OTHER PROFESSIONAL SERVIC	18.00
INVOICE:	110401							
INVOICE:	05/02/17	17001161	123525	P	06/28/17	0505101 0349	OTHER PROFESSIONAL SERVIC	27.00
INVOICE:	110401							
INVOICE:	05/02/17	17001160	123525	P	06/28/17	0601134 0349	OTHER PROFESSIONAL SERVIC	18.00
INVOICE:	110415							
INVOICE:	05/02/17	17001160	123525	P	06/28/17	0605101 0349	OTHER PROFESSIONAL SERVIC	27.00
INVOICE:	110415							
INVOICE:	05/09/17	17001159	123525	P	06/28/17	0201134 0349	OTHER PROFESSIONAL SERVIC	18.00
INVOICE:	110456							
INVOICE:	05/09/17	17001159	123525	P	06/28/17	0205101 0349	OTHER PROFESSIONAL SERVIC	27.00
INVOICE:	110456							
INVOICE:	05/02/17	17001162	123525	P	06/28/17	0701134 0349	OTHER PROFESSIONAL SERVIC	18.00
INVOICE:	110408							
INVOICE:	05/02/17	17001162	123525	P	06/28/17	0705101 0349	OTHER PROFESSIONAL SERVIC	27.00
INVOICE:	110408							
INVOICE:	05/02/17	17001170	123525	P	06/28/17	1051134 0349	OTHER PROFESSIONAL SERVIC	18.00
INVOICE:	110410							
INVOICE:	05/02/17	17001170	123525	P	06/28/17	1055101 0349	OTHER PROFESSIONAL SERVIC	27.00
INVOICE:	110410							
INVOICE:	05/10/17	17001171	123525	P	06/28/17	1081134 0349	OTHER PROFESSIONAL SERVIC	18.00
INVOICE:	110462							
INVOICE:	05/10/17	17001171	123525	P	06/28/17	1085101 0349	OTHER PROFESSIONAL SERVIC	27.00
INVOICE:	110462							
INVOICE:	05/09/17	17001169	123525	P	06/28/17	1031134 0349	OTHER PROFESSIONAL SERVIC	18.00
INVOICE:	110454							
INVOICE:	05/09/17	17001169	123525	P	06/28/17	1035101 0349	OTHER PROFESSIONAL SERVIC	27.00
INVOICE:	110454							
INVOICE:	05/09/17	17001172	123525	P	06/28/17	0401134 0349	OTHER PROFESSIONAL SERVIC	18.00
INVOICE:	110453							
INVOICE:	05/09/17	17001172	123525	P	06/28/17	0405101 0349	OTHER PROFESSIONAL SERVIC	27.00



06/28/2017 14:11
9291cfin

KENTON COUNTY BOARD OF EDUCATION
PAID WARRANT REPORT

P 93
appdwarr

WARRANT: 06302017

TO FISCAL 2017/12 07/01/2016 TO 06/30/2017

VENDOR NAME	INV DATE	PO	CHECK NO	T	CHK DATE	GL ACCOUNT	GL ACCOUNT DESCRIPTION	
INVOICE: 110453	05/09/17	17001164	123525	P	06/28/17	0061134 0349	OTHER PROFESSIONAL SERVIC	18.00
INVOICE: 110452	05/09/17	17001164	123525	P	06/28/17	0065101 0349	OTHER PROFESSIONAL SERVIC	27.00
INVOICE: 110452	05/10/17	17001173	123525	P	06/28/17	1201134 0349	OTHER PROFESSIONAL SERVIC	18.00
INVOICE: 110459	05/10/17	17001173	123525	P	06/28/17	1205101 0349	OTHER PROFESSIONAL SERVIC	27.00
INVOICE: 110459	05/10/17	17001167	123525	P	06/28/17	1001134 0349	OTHER PROFESSIONAL SERVIC	18.00
INVOICE: 110469	05/10/17	17001167	123525	P	06/28/17	1005101 0349	OTHER PROFESSIONAL SERVIC	27.00
INVOICE: 110469	05/02/17	17001168	123525	P	06/28/17	4951134 0349	OTHER PROFESSIONAL SERVIC	18.00
INVOICE: 110411	05/02/17	17001168	123525	P	06/28/17	4955101 0349	OTHER PROFESSIONAL SERVIC	27.00
INVOICE: 110411	05/02/17	17001165	123525	P	06/28/17	0801134 0349	OTHER PROFESSIONAL SERVIC	18.00
INVOICE: 110413	05/02/17	17001165	123525	P	06/28/17	0805101 0349	OTHER PROFESSIONAL SERVIC	27.00
INVOICE: 110413	05/02/17	17001175	123525	P	06/28/17	0021134 0349	OTHER PROFESSIONAL SERVIC	45.00
INVOICE: 110404	05/02/17	17001174	123525	P	06/28/17	0901134 0349	OTHER PROFESSIONAL SERVIC	18.00
INVOICE: 110406	05/02/17	17001174	123525	P	06/28/17	0905101 0349	OTHER PROFESSIONAL SERVIC	27.00
INVOICE: 110406	05/10/17	17001177	123525	P	06/28/17	1201134 0349	OTHER PROFESSIONAL SERVIC	35.00
INVOICE: 110460	05/02/17	17001176	123525	P	06/28/17	9011134 0349	OTHER PROFESSIONAL SERVIC	30.00
INVOICE: 110407	05/09/17	17001178	123525	P	06/28/17	9031134 0349	OTHER PROFESSIONAL SERVIC	75.00
INVOICE: 110455	05/02/17	17001166	123525	P	06/28/17	4751134 0349	OTHER PROFESSIONAL SERVIC	36.00
INVOICE: 110399	05/02/17	17001166	123525	P	06/28/17	4755101 0349	OTHER PROFESSIONAL SERVIC	39.00
INVOICE: 110399	05/09/17	17001158	123525	P	06/28/17	0051134 0349	OTHER PROFESSIONAL SERVIC	18.00
INVOICE: 110472	05/09/17	17001158	123525	P	06/28/17	0055101 0349	OTHER PROFESSIONAL SERVIC	27.00
INVOICE: 110472	04/27/17	17012477	123525	P	06/28/17	0051134 0349	OTHER PROFESSIONAL SERVIC	45.00
INVOICE: 110378	05/05/17	17012477	123525	P	06/28/17	0451134 0349	OTHER PROFESSIONAL SERVIC	45.00
INVOICE: 110457	05/12/17	17012477	123525	P	06/28/17	0451134 0349	OTHER PROFESSIONAL SERVIC	50.00
INVOICE: 110440	05/13/17	17012477	123525	P	06/28/17	4751134 0349	OTHER PROFESSIONAL SERVIC	1,188.00
INVOICE: 110442	06/06/17	17012477	123525	P	06/28/17	0601134 0349	OTHER PROFESSIONAL SERVIC	335.00
INVOICE: 110416								



06/28/2017 14:11
9291cfin

KENTON COUNTY BOARD OF EDUCATION
PAID WARRANT REPORT

P 94
appdwarr

WARRANT: 06302017

TO FISCAL 2017/12 07/01/2016 TO 06/30/2017

VENDOR NAME	INV DATE	PO	CHECK NO	T	CHK DATE	GL ACCOUNT	GL ACCOUNT DESCRIPTION	
VENDOR TOTALS		19,182.00 YTD INVOICED				20,938.00 YTD PAID		2,598.00
12911 TRI-STATE RECORD STORAGE & MANAGEMENT								
INVOICE: 05/25/17			123526	P	06/28/17	0011187 0349	OTHER PROFESSIONAL SERVIC	-36.00
INVOICE: 1003021								
INVOICE: 05/01/17		17001517	123526	P	06/28/17	0011187 0349	OTHER PROFESSIONAL SERVIC	365.30
INVOICE: 1005130								
INVOICE: 04/01/17		17001517	123526	P	06/28/17	0011187 0349	OTHER PROFESSIONAL SERVIC	402.50
INVOICE: 1005086								
INVOICE: 06/01/17		17001517	123526	P	06/28/17	0011187 0349	OTHER PROFESSIONAL SERVIC	459.85
INVOICE: 1005177								
INVOICE: 06/01/17		17001518	123526	P	06/28/17	0551198 0349 103X	OTHER PROFESSIONAL SERVIC	35.00
INVOICE: 1005187								
VENDOR TOTALS		4,317.60 YTD INVOICED				4,782.80 YTD PAID		1,226.65
10192 HAIGHTS CROSS COMMUNICATIONS, INC.								
INVOICE: 06/06/17		17012091	123527	P	06/28/17	4752121 0643 310C	SUPPLEMENTARY BKS/STUDY G	1,208.80
INVOICE: IR073945								
VENDOR TOTALS		2,235.97 YTD INVOICED				2,235.97 YTD PAID		1,208.80
1735 TROPHY AWARDS MFG.								
INVOICE: 06/02/17		17012274	123528	P	06/28/17	0001071 0610	GENERAL SUPPLIES	87.75
INVOICE: TA40028								
INVOICE: 05/19/17		17012004	123528	P	06/28/17	9031947 0674 106X	AWARDS	267.00
INVOICE: TA37978								
INVOICE: 05/19/17		17011446	123528	P	06/28/17	9011096 0610	GENERAL SUPPLIES	1,224.23
INVOICE: TA38930								
INVOICE: 05/22/17		17011790	123528	P	06/28/17	4751118 0674 7000	AWARDS	1,733.79
INVOICE: TA38312								
INVOICE: 05/18/17		17011444	123528	P	06/28/17	0001098 0610 009X	GENERAL SUPPLIES	475.00
INVOICE: TA36250								
INVOICE: 05/30/17		17011444	123528	P	06/28/17	0001098 0610 009X	GENERAL SUPPLIES	101.25
INVOICE: TA39699								
INVOICE: 05/26/17		17011444	123528	P	06/28/17	0001098 0610 009X	GENERAL SUPPLIES	42.00
INVOICE: TA39674								
INVOICE: 06/01/17		17011975	123528	P	06/28/17	0001011 0674 130X	AWARDS	465.00
INVOICE: TA38552								
VENDOR TOTALS		21,351.60 YTD INVOICED				21,351.60 YTD PAID		4,396.02
210 TRUCK & TRAILER SUPPLY								
INVOICE: 05/16/17		17012013	123529	P	06/28/17	9011096 0663	REPAIR PARTS	28.00
INVOICE: KK270685								
INVOICE: 05/25/17		17012184	123529	P	06/28/17	9011096 0694	EQUIPMENT SUPPLIES	749.99
INVOICE: KK271271								
INVOICE: 04/28/17		17011358	123529	P	06/28/17	9011096 0663	REPAIR PARTS	49.94
INVOICE: KK269630								
INVOICE: 03/27/17		17010213	123529	P	06/28/17	9011096 0663	REPAIR PARTS	69.50



06/28/2017 14:11
9291cfin

KENTON COUNTY BOARD OF EDUCATION
PAID WARRANT REPORT

P 95
appdwarr

WARRANT: 06302017

TO FISCAL 2017/12 07/01/2016 TO 06/30/2017

VENDOR NAME	INV DATE	PO	CHECK NO	T	CHK DATE	GL ACCOUNT	GL ACCOUNT DESCRIPTION	
INVOICE: KK267604								
VENDOR TOTALS		1,754.43	YTD INVOICED			1,754.43	YTD PAID	897.43
7995 TRUCKPRO HOLDING CORPORATION	05/25/17	17012196	123530	P	06/28/17	9011096 0663	REPAIR PARTS	65.15
INVOICE: 053-0554844	05/25/17	14007443	123530	P	06/28/17	9011096 0663	REPAIR PARTS	-52.58
INVOICE: 053-0554872								
VENDOR TOTALS		454.63	YTD INVOICED			728.49	YTD PAID	12.57
7453 GERALD TURNER	06/14/17		123531	P	06/28/17	0011029 0580	TRAVEL	153.10
INVOICE: 06132017	06/21/17		123531	P	06/28/17	0011029 0581	TRAVEL - IN DISTRICT	94.43
INVOICE: 06052017								
VENDOR TOTALS		590.55	YTD INVOICED			590.55	YTD PAID	247.53
4576 U.S. POSTAL SERVICE	05/20/17		123532	P	06/28/17	0011075 0531	POSTAGE & PO BOX RENT	225.00
INVOICE: 250-06072017								
VENDOR TOTALS		8,024.95	YTD INVOICED			8,002.00	YTD PAID	225.00
12653 UNITED DAIRY FARMERS, INC.	05/23/17		123533	P	06/28/17	9011096 0627	DIESEL FUEL	2,757.29
INVOICE: 76335	05/23/17		123533	P	06/28/17	9011096 0627	DIESEL FUEL	2,695.42
INVOICE: 76336	06/08/17		123533	P	06/28/17	9011096 0627	DIESEL FUEL	3,236.34
INVOICE: 76337	06/16/17		123533	P	06/28/17	9011096 0627	DIESEL FUEL	25.30
INVOICE: 76338								
VENDOR TOTALS		104,327.51	YTD INVOICED			104,404.72	YTD PAID	8,714.35
2092 UNITED PARCEL SERVICE	06/10/17		123180	P	06/23/17	0011187 0531	POSTAGE & PO BOX RENT	50.00
INVOICE: 00004074E0237								
VENDOR TOTALS		50.00	YTD INVOICED			50.00	YTD PAID	50.00
8915 UNITY SCHOOL BUS PARTS	05/22/17	17012110	1000336	C	06/28/17	9011096 0663	REPAIR PARTS	50.85
INVOICE: 0393210-IN								
VENDOR TOTALS		1,102.84	YTD INVOICED			1,102.84	YTD PAID	50.85
15361 UNIVERSITY OF KENTUCKY								

06/28/2017 14:11
929lcfm

KENTON COUNTY BOARD OF EDUCATION
PAID WARRANT REPORT

P 96
appdwarr

WARRANT: 06302017

TO FISCAL 2017/12 07/01/2016 TO 06/30/2017

VENDOR NAME

INV DATE	PO	CHECK NO	T	CHK DATE	GL ACCOUNT	GL ACCOUNT DESCRIPTION	
INVOICE: 04/19/17 2745	17011655	123177	P	06/12/17	9032154 0338 348C	REGISTRATION FEES-PD ONLY	2,400.00
VENDOR TOTALS	2,400.00	YTD INVOICED			2,400.00	YTD PAID	2,400.00
12761 VEHICLE MAINTENANCE PROGRAM							
INVOICE: 05/19/17 INV-269365	17012056	123534	P	06/28/17	9011096 0663	REPAIR PARTS	101.44
INVOICE: 06/08/17 INV-269958	17012325	123534	P	06/28/17	9011096 0663	REPAIR PARTS	85.50
VENDOR TOTALS	2,175.17	YTD INVOICED			2,295.17	YTD PAID	186.94
5069 VERNIER SOFTWARE							
INVOICE: 05/25/17 5254671	17011913	1000331	C	06/28/17	9031947 0650 106X	Other Supplies-Technology	340.00
VENDOR TOTALS	7,345.72	YTD INVOICED			7,345.72	YTD PAID	340.00
14806 LINDA VILA PASSIONE							
INVOICE: 06/07/17 05312017		123535	P	06/28/17	0002150 0581 310CM	TRAVEL MILEAGE	97.37
VENDOR TOTALS	947.84	YTD INVOICED			947.84	YTD PAID	97.37
292 W. W. GRAINGER, INC.							
INVOICE: 04/07/17 9408818467	17010901	123536	P	06/28/17	9011096 0610	GENERAL SUPPLIES	88.19
INVOICE: 06/06/17 9465001478	17012318	123536	P	06/28/17	9011096 0663	REPAIR PARTS	128.99
INVOICE: 06/15/17 9473842798	17012403	123536	P	06/28/17	9031134 0739	OTHER EQUIPMENT	8,994.20
VENDOR TOTALS	18,243.78	YTD INVOICED			18,481.20	YTD PAID	9,211.38
9174 WATCON, INC.							
INVOICE: 06/15/17 22987	17008810	1000337	C	06/28/17	0051134 0431	HVAC/ELECTRIC REPAIR & MA	25.00
INVOICE: 06/15/17 22987	17008810	1000337	C	06/28/17	0061134 0431	HVAC/ELECTRIC REPAIR & MA	30.00
INVOICE: 06/15/17 22987	17008810	1000337	C	06/28/17	0201134 0431	HVAC/ELECTRIC REPAIR & MA	25.00
INVOICE: 06/15/17 22987	17008810	1000337	C	06/28/17	0401134 0431	HVAC/ELECTRIC REPAIR & MA	30.00
INVOICE: 06/15/17 22987	17008810	1000337	C	06/28/17	0451134 0431	HVAC/ELECTRIC REPAIR & MA	25.00
INVOICE: 06/15/17 22987	17008810	1000337	C	06/28/17	0501134 0431	HVAC/ELECTRIC REPAIR & MA	30.00
INVOICE: 06/15/17 22987	17008810	1000337	C	06/28/17	0601134 0431	HVAC/ELECTRIC REPAIR & MA	25.00
INVOICE: 06/15/17 22987	17008810	1000337	C	06/28/17	0701134 0431	HVAC/ELECTRIC REPAIR & MA	30.00



06/28/2017 14:11
929lcfm

KENTON COUNTY BOARD OF EDUCATION
PAID WARRANT REPORT

P 97
appdwarr

WARRANT: 06302017

TO FISCAL 2017/12 07/01/2016 TO 06/30/2017

VENDOR NAME	INV DATE	PO	CHECK NO	T	CHK DATE	GL ACCOUNT	GL ACCOUNT DESCRIPTION	
INVOICE: 22987	06/15/17	17008810	1000337	C	06/28/17	0801134 0431	HVAC/ELECTRIC REPAIR & MA	30.00
INVOICE: 22987	06/15/17	17008810	1000337	C	06/28/17	0901134 0431	HVAC/ELECTRIC REPAIR & MA	55.00
INVOICE: 22987	06/15/17	17008810	1000337	C	06/28/17	1001134 0431	HVAC/ELECTRIC REPAIR & MA	30.00
INVOICE: 22987	06/15/17	17008810	1000337	C	06/28/17	1031134 0431	HVAC/ELECTRIC REPAIR & MA	25.00
INVOICE: 22987	06/15/17	17008810	1000337	C	06/28/17	1051134 0431	HVAC/ELECTRIC REPAIR & MA	25.00
INVOICE: 22987	06/15/17	17008810	1000337	C	06/28/17	1081134 0431	HVAC/ELECTRIC REPAIR & MA	110.00
INVOICE: 22987	06/15/17	17008810	1000337	C	06/28/17	1201134 0431	HVAC/ELECTRIC REPAIR & MA	95.00
INVOICE: 22987	06/15/17	17008810	1000337	C	06/28/17	4751134 0431	HVAC/ELECTRIC REPAIR & MA	90.00
INVOICE: 22987	06/15/17	17008810	1000337	C	06/28/17	4951134 0431	HVAC/ELECTRIC REPAIR & MA	30.00
INVOICE: 22987	06/15/17	17008810	1000337	C	06/28/17	9011134 0431	HVAC/ELECTRIC REPAIR & MA	30.00
INVOICE: 22987	06/15/17	17008810	1000337	C	06/28/17	9031134 0431	HVAC/ELECTRIC REPAIR & MA	25.00
INVOICE: 22987								
VENDOR TOTALS		9,180.00	YTD INVOICED			9,945.00	YTD PAID	765.00
9927 WEBER, MICHELLE BOUTWELL								
INVOICE: 05/31/17			123537	P	06/28/17	0001029 0581	TRAVEL - IN DISTRICT	216.14
INVOICE: 05312017								
INVOICE: 06/14/17			123537	P	06/28/17	0002121 0580 337C	TRAVEL	45.00
INVOICE: 06132017								
VENDOR TOTALS		2,098.59	YTD INVOICED			2,098.59	YTD PAID	261.14
97 WERT MUSIC								
INVOICE: 06/06/17		17009366	123538	P	06/28/17	1201118 0610 0137	GENERAL SUPPLIES	24.70
INVOICE: 6636								
INVOICE: 06/06/17		17009366	123538	P	06/28/17	1201118 0433 0137	EQUIPMENT REPAIR & MAINT	150.00
INVOICE: 6899								
INVOICE: 06/06/17		17009366	123538	P	06/28/17	1201118 0433 0137	EQUIPMENT REPAIR & MAINT	72.00
INVOICE: 6812								
VENDOR TOTALS		39,108.65	YTD INVOICED			39,108.65	YTD PAID	246.70
4050 WHAYNE SUPPLY COMPANY								
INVOICE: 04/20/17		17010907	1000330	C	06/28/17	9011096 0663	REPAIR PARTS	619.00
INVOICE: SVIV0291091								
INVOICE: 05/18/17		17012055	1000330	C	06/28/17	9011096 0663	REPAIR PARTS	61.38
INVOICE: INV00492765								
INVOICE: 05/18/17		17012070	1000330	C	06/28/17	9011096 0663	REPAIR PARTS	250.48
INVOICE: INV00492757								

06/28/2017 14:11
9291cfin

KENTON COUNTY BOARD OF EDUCATION
PAID WARRANT REPORT

P 98
appdwarr

WARRANT: 06302017

TO FISCAL 2017/12 07/01/2016 TO 06/30/2017

VENDOR NAME

INV DATE	PO	CHECK NO	T	CHK DATE	GL ACCOUNT	GL ACCOUNT DESCRIPTION	
05/19/17	17012075	1000330	C	06/28/17	9011096 0663	REPAIR PARTS	14.10
INVOICE: INV00493776							
05/18/17	17012076	1000330	C	06/28/17	9011096 0663	REPAIR PARTS	99.28
INVOICE: INV00492884							
05/18/17	17012109	1000330	C	06/28/17	9011096 0663	REPAIR PARTS	199.04
INVOICE: INV00493291							
05/16/17	17011984	1000330	C	06/28/17	9011096 0663	REPAIR PARTS	58.54
INVOICE: INV00490264							
05/24/17	17012181	1000330	C	06/28/17	9011096 0663	REPAIR PARTS	21.41
INVOICE: INV00498097							
05/30/17	17012221	1000330	C	06/28/17	9011096 0663	REPAIR PARTS	222.97
INVOICE: INV00501231							
05/30/17	17012224	1000330	C	06/28/17	9011096 0663	REPAIR PARTS	95.14
INVOICE: INV00501226							
09/09/16	16005058	1000330	C	06/28/17	9011096 0663	REPAIR PARTS	-823.34
INVOICE: CM000038346							
06/07/17	17012320	1000330	C	06/28/17	9011096 0663	REPAIR PARTS	94.20
INVOICE: INV00507762							
06/07/17	17012321	1000330	C	06/28/17	9011096 0663	REPAIR PARTS	47.10
INVOICE: INV00507766							
06/01/17	16009633	1000330	C	06/28/17	9011096 0663	REPAIR PARTS	-196.34
INVOICE: CM000067904							
01/31/17	17004526	1000330	C	06/28/17	9011096 0663	REPAIR PARTS	-720.10
INVOICE: SVCN0022733							
VENDOR TOTALS	73,596.06	YTD INVOICED			100,368.11	YTD PAID	42.86
14855 KAREN WHITE							
INVOICE: 05/31/17	17002953	123539	P	06/28/17	0002121 0349 337C	OTHER PROFESSIONAL SERVIC	2,457.50
INVOICE: 05312017							
VENDOR TOTALS	11,827.50	YTD INVOICED			11,827.50	YTD PAID	2,457.50
11074 WHITIS, JULIE							
INVOICE: 06/09/17		123540	P	06/28/17	9031077 0580 106X	TRAVEL	345.19
INVOICE: 06092017							
VENDOR TOTALS	2,191.41	YTD INVOICED			2,191.41	YTD PAID	345.19
9635 WHY TRY INC.							
INVOICE: 06/05/17	17012301	123541	P	06/28/17	0801118 0338 7000	REGISTRATION FEES-PD ONLY	599.00
INVOICE: 25802							
INVOICE: 06/05/17	17012300	123541	P	06/28/17	1032053 0338 140D	REGISTRATION FEES-PD ONLY	899.00
INVOICE: 25803							
INVOICE: 05/26/17	17012195	123541	P	06/28/17	0002121 0338 337C	REGISTRATION FEES-PD ONLY	600.00
INVOICE: 25768							
VENDOR TOTALS	14,147.00	YTD INVOICED			14,246.00	YTD PAID	2,098.00
11914 WIGGINS, MARAGARET							
INVOICE: 06/07/17		123542	P	06/28/17	0001006 0581 135X	TRAVEL - IN DISTRICT	41.73

06/28/2017 14:11
9291cfin

KENTON COUNTY BOARD OF EDUCATION
PAID WARRANT REPORT

P 100
appdwarr

WARRANT: 06302017

TO FISCAL 2017/12 07/01/2016 TO 06/30/2017

VENDOR NAME	INV DATE	PO	CHECK NO	T	CHK DATE	GL ACCOUNT	GL ACCOUNT DESCRIPTION	
	05/31/17		123549	P	06/28/17	9981118 0581	TRAVEL MILEAGE	4.49
INVOICE:	05252017							
VENDOR TOTALS		18.19 YTD INVOICED				18.19 YTD PAID		4.49
11920 JANE ZEMBRODT	05/30/17		123550	P	06/28/17	0002121 0581 337C	TRAVEL - IN DISTRICT	32.64
INVOICE:	05242017							
VENDOR TOTALS		431.32 YTD INVOICED				431.32 YTD PAID		32.64
						REPORT TOTALS		2,483,565.66

	COUNT	AMOUNT
TOTAL PRINTED CHECKS	388	2,352,905.51
TOTAL EFT TRANSFERS	1	49,725.75

** END OF REPORT - Generated by Cathy Finley **

Cathy Finley

BOARD PRESIDENT

Jerry Datta
BOARD SECRETARY

KENTON COUNTY BOARD OF EDUCATION
PURCHASE CARD STATEMENT

Vendor	Document	Transaction	Statement	Card Number	Card Holder	Amount	Charge Description
13758	181532	703	110	XXXXXXXXXX1102030	ELIZABETH MENKE	225.00	SNS EXAM
13758	181533	704	110	XXXXXXXXXX1102030	ELIZABETH MENKE	225.00	SNS CREDENTIALING EXAM
15210	181534	705	110	XXXXXXXXXX1102030	ELIZABETH MENKE	125.79	KITCHEN SUPPLIES
10120	181535	706	110	XXXXXXXXXX1102030	ELIZABETH MENKE	101.44	COFFEE FOR SIMON KENTON
2260	181536	707	110	XXXXXXXXXX1102030	ELIZABETH MENKE	248.40	SNA FLIGHT
2260	181537	708	110	XXXXXXXXXX1102030	ELIZABETH MENKE	248.40	SNA FLIGHT
2260	181538	709	110	XXXXXXXXXX1102030	ELIZABETH MENKE	248.40	SNA FLIGHT
2260	181539	710	110	XXXXXXXXXX1102030	ELIZABETH MENKE	248.40	SNA FLIGHT
2260	181540	711	110	XXXXXXXXXX1102030	ELIZABETH MENKE	248.40	SNA FLIGHT
15699	181541	712	110	XXXXXXXXXX1102030	ELIZABETH MENKE	66.27	DISHROOM MATS
15210	181542	713	110	XXXXXXXXXX1102030	ELIZABETH MENKE	333.65	UTILITY CART
15210	181543	714	110	XXXXXXXXXX1102030	ELIZABETH MENKE	575.36	KITCHEN SUPPLIES/TRAYS
12401	181544	715	110	XXXXXXXXXX1102030	ELIZABETH MENKE	615.44	SUMMER FEEDING SUPPLIES
2387	181545	716	110	XXXXXXXXXX1102030	ELIZABETH MENKE	152.64	SUMMER FEEDING SUPPLIES
7771	181546	717	110	XXXXXXXXXX1102030	ELIZABETH MENKE	-2.14	TAX CREDIT
7932	181547	718	110	XXXXXXXXXX1102030	ELIZABETH MENKE	43.99	DROP CLOTHES
2795	181548	719	111	XXXXXXXXXX0751969	CHRIS BAKER	616.02	COLLIN, HOTEL, WASHINGTON D.C.
2795	181549	720	111	XXXXXXXXXX0751969	CHRIS BAKER	616.02	BAKER, HOTEL, WASHINGTON D.C.
2795	181550	721	112	XXXXXXXXXX2243568	CHRIS BAKER	616.02	HANEY, HOTEL, WASHINGTON D.C.
14	181551	722	112	XXXXXXXXXX2243568	SUSAN BENTLE	68.01	MONTHLY SUBSCRIPTION
15371	181552	723	112	XXXXXXXXXX2243568	SUSAN BENTLE	10.00	HARLOW NOTARY RENEWAL
6415	181553	724	112	XXXXXXXXXX2243568	ERIN HARLOW	9.25	3 MVR'S
9471	181554	725	112	XXXXXXXXXX2243568	JENNIFER MILLER-HORN	144.47	ESY SUPPLIES
9471	181555	726	113	XXXXXXXXXX5075066	MELISSA CROSS	200.95	SK, STUDENT CLOTHING
9471	181556	727	113	XXXXXXXXXX5075066	MELISSA CROSS	208.75	SK, PIONEER COUPON
9471	181557	728	113	XXXXXXXXXX5075066	LEAH LANGDON	624.99	JAC, CLOTHING AND DOOR PRIZES
9471	181558	729	113	XXXXXXXXXX5075066	LEAH LANGDON	596.52	JAC, PERFECT ATTENDANCE
9036	181559	730	114	XXXXXXXXXX5778230	CHRIS SETTERS	580.47	DX, CANON SCANNER
9036	181560	731	114	XXXXXXXXXX5778230	CHRIS SETTERS	799.70	SVA, TONER
9036	181561	732	114	XXXXXXXXXX5778230	CHRIS SETTERS	193.49	DX, CANNON SCANNER
12401	181562	733	114	XXXXXXXXXX5778230	CHRIS SETTERS	375.00	SWIFT, ITUNES GCARDS
9036	181563	734	114	XXXXXXXXXX5778230	CHRIS SETTERS	31.79	TRANS, CASE FOR JHALE LAPTOP
9036	181564	735	114	XXXXXXXXXX5778230	CHRIS SETTERS	396.96	SK, FUSER KIT

KENTON COUNTY BOARD OF EDUCATION
PURCHASE CARD STATEMENT

Vendor	Document	Transaction	Statement	Card Number	Card Holder	Amount	Charge Description
9036	181565	736	114	XXXXXXXXX5778230	CHRIS SETTERS	93.26	DX, TRIPP LITE CAT5 CABLE
9036	181566	737	114	XXXXXXXXX5778230	CHRIS SETTERS	554.40	SVA, SPEAKER SYSTEM
9036	181567	738	114	XXXXXXXXX5778230	CHRIS SETTERS	19.69	TONER COLLECTION UNIT
						10,460.20	

KENTON COUNTY BOARD OF EDUCATION
PURCHASE CARD STATEMENT

Vendor	Document	Transaction	Statement	Card Number	Card Holder	Amount	Charge Description
9036	181565	736	114	XXXXXXXXXX5778230	CHRIS SETTERS	93.26	DX, TRIPP LITE CAT5 CABLE
9036	181566	737	114	XXXXXXXXXX5778230	CHRIS SETTERS	554.40	SVA, SPEAKER SYSTEM
9036	181567	738	114	XXXXXXXXXX5778230	CHRIS SETTERS	19.69	TONER COLLECTION UNIT
						10,460.20	



BOARD PRESIDENT

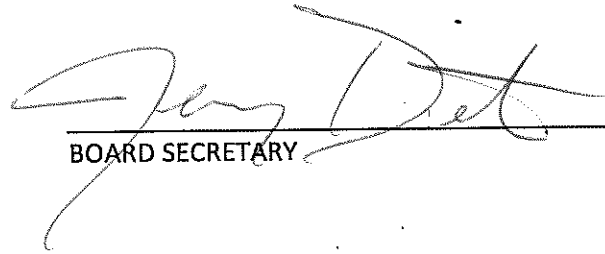

BOARD SECRETARY