rosstarrant architects

Mercer County
Soccer Press Box Addition; Baseball & Softball Complex

March 17, 2022

Mercer County Soccer Press Box Addition

First Floor Plan

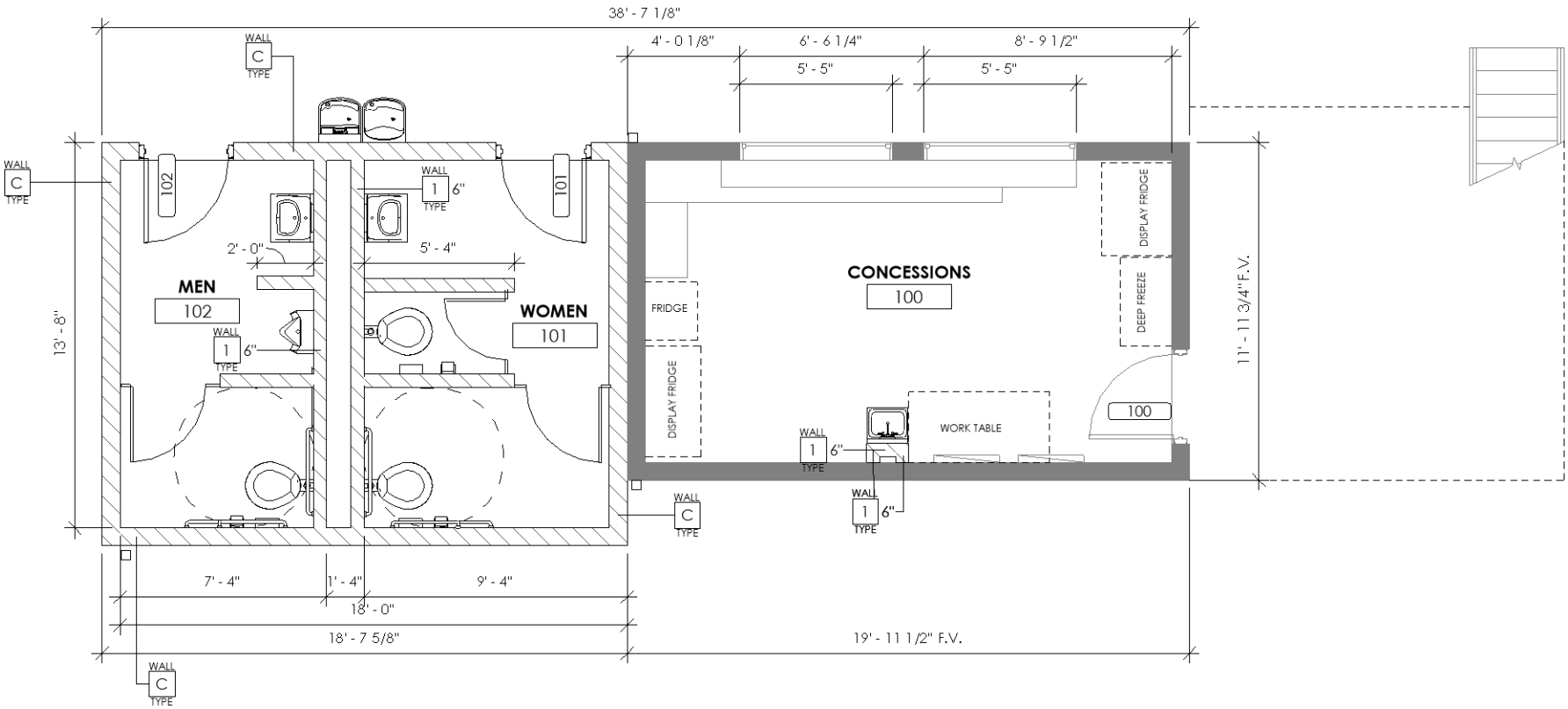

Mercer County Soccer Press Box Addition

Second Floor Plan

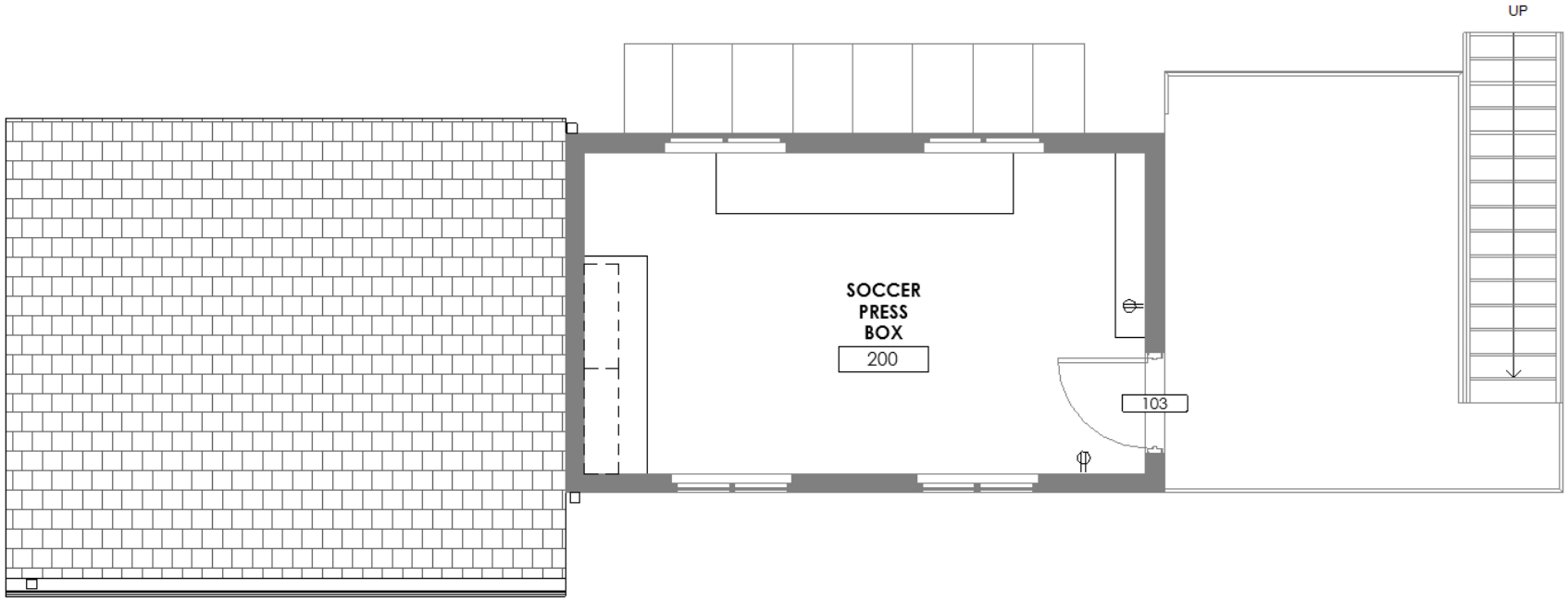

Mercer County Baseball & Softball Complex

Mercer County Baseball & Softball Complex

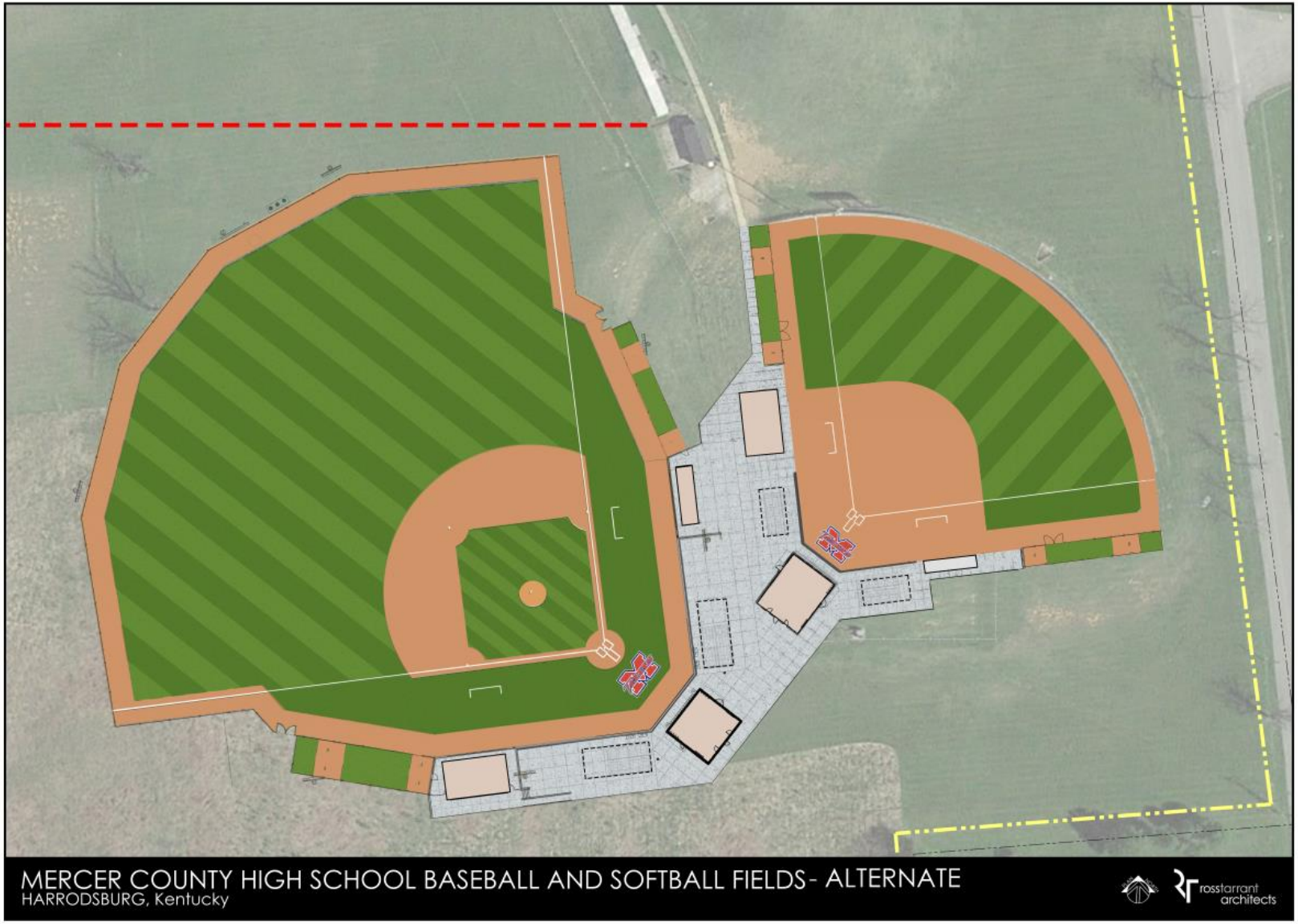

Mercer County Baseball & Softball Complex

Softball Press Box

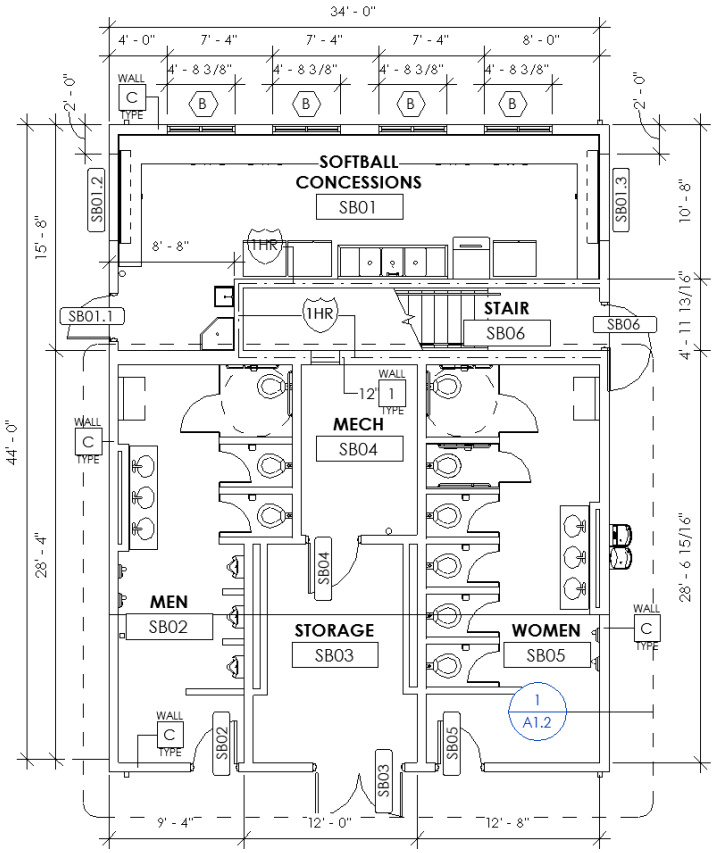

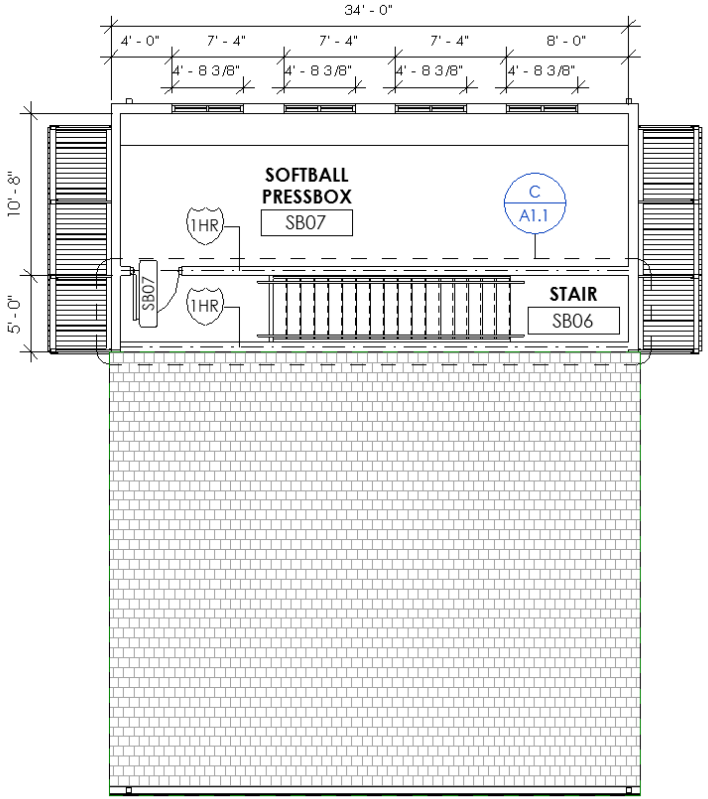

Mercer County Baseball & Softball Complex

Baseball Press box

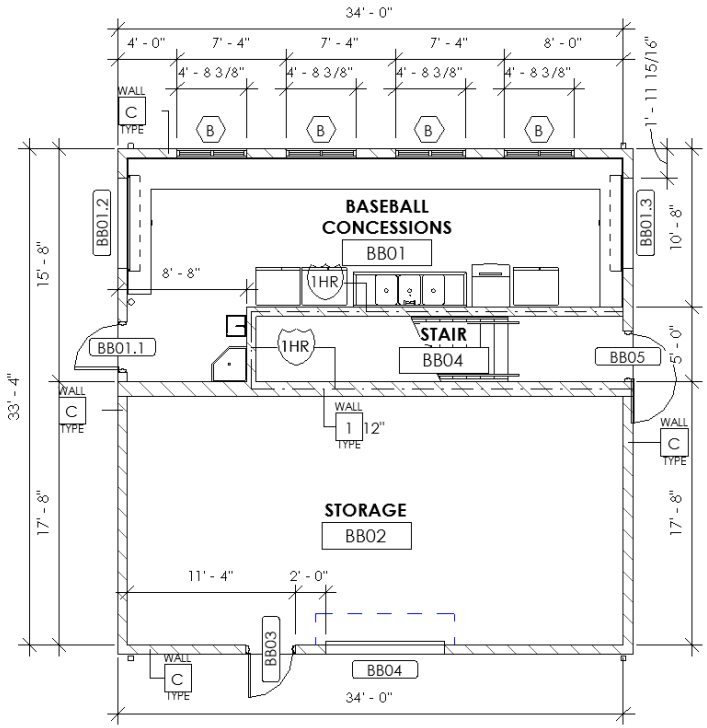

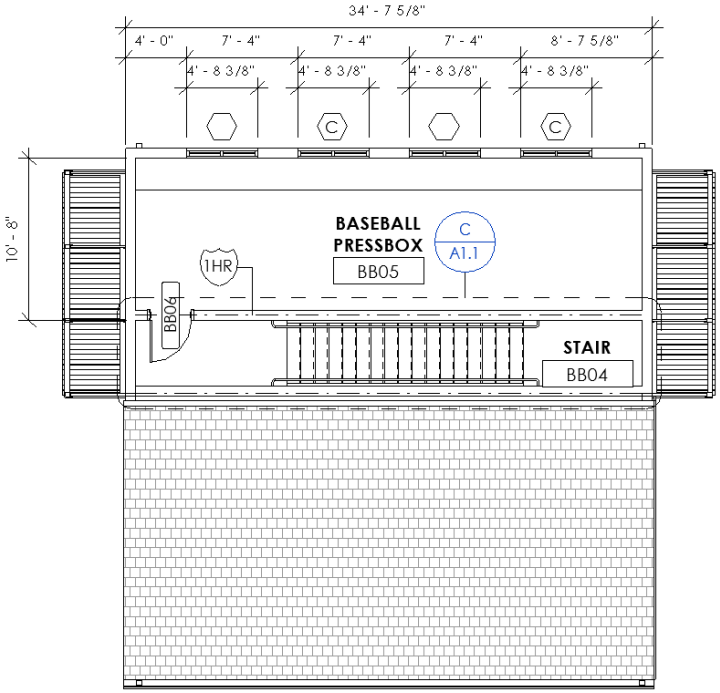

Mercer County Baseball & Softball Complex

Baseball Dugouts

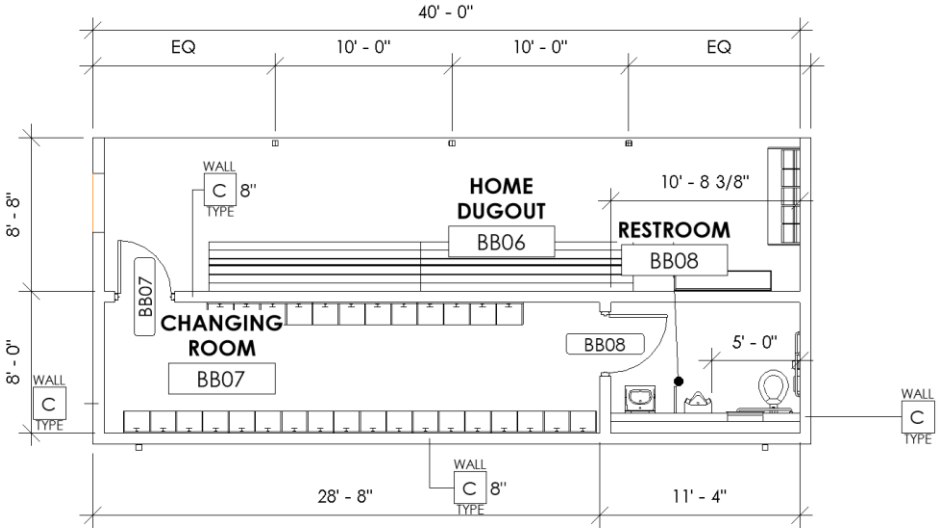

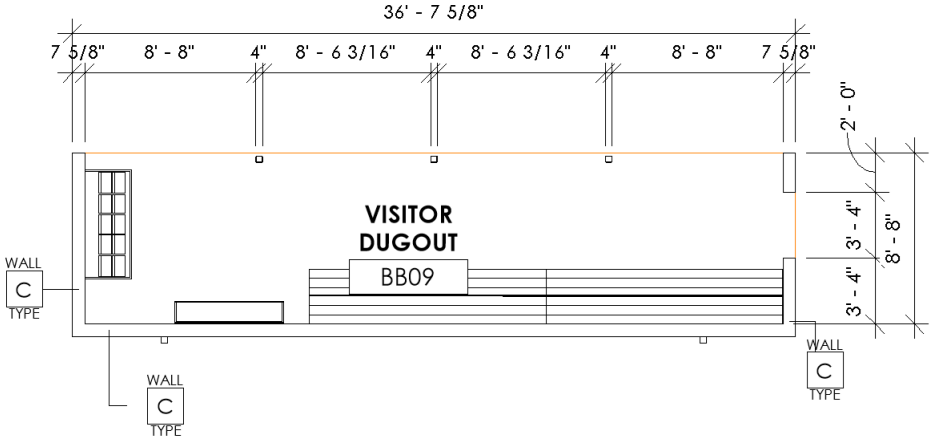

Mercer County Baseball & Softball Complex

Softball Home Dugout as an Alternate

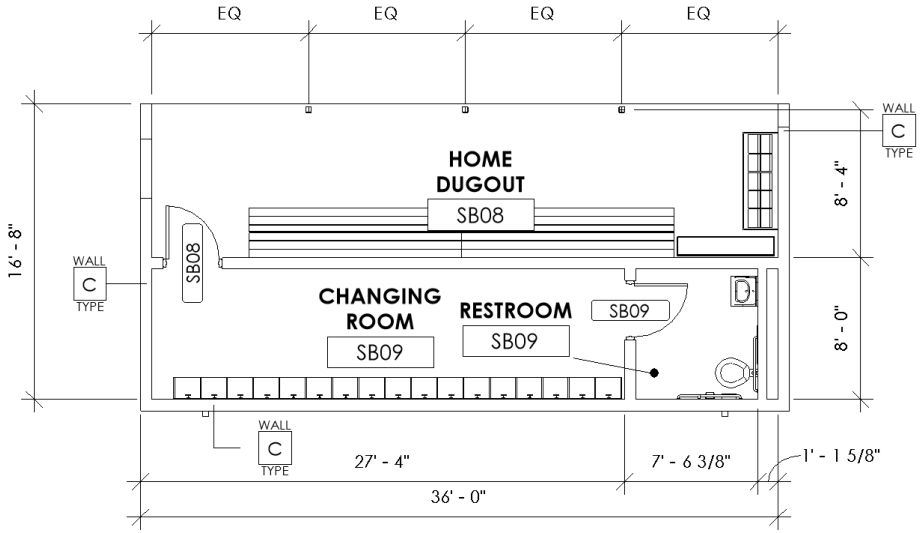

SD/DD Construction Cost Opinion

Soccer Press Box Addition: $200,000

Baseball & Softball Complex: $4,100,000 base bid
Alternates:
-Softball Home Dugout w/ restroom and locker room: $150,000
-Turf outfields for both Baseball and Softball: $1,100,000

Combined Press Box Options

- Distance
- Sun Angle
- Cost

Combined Press Box Options

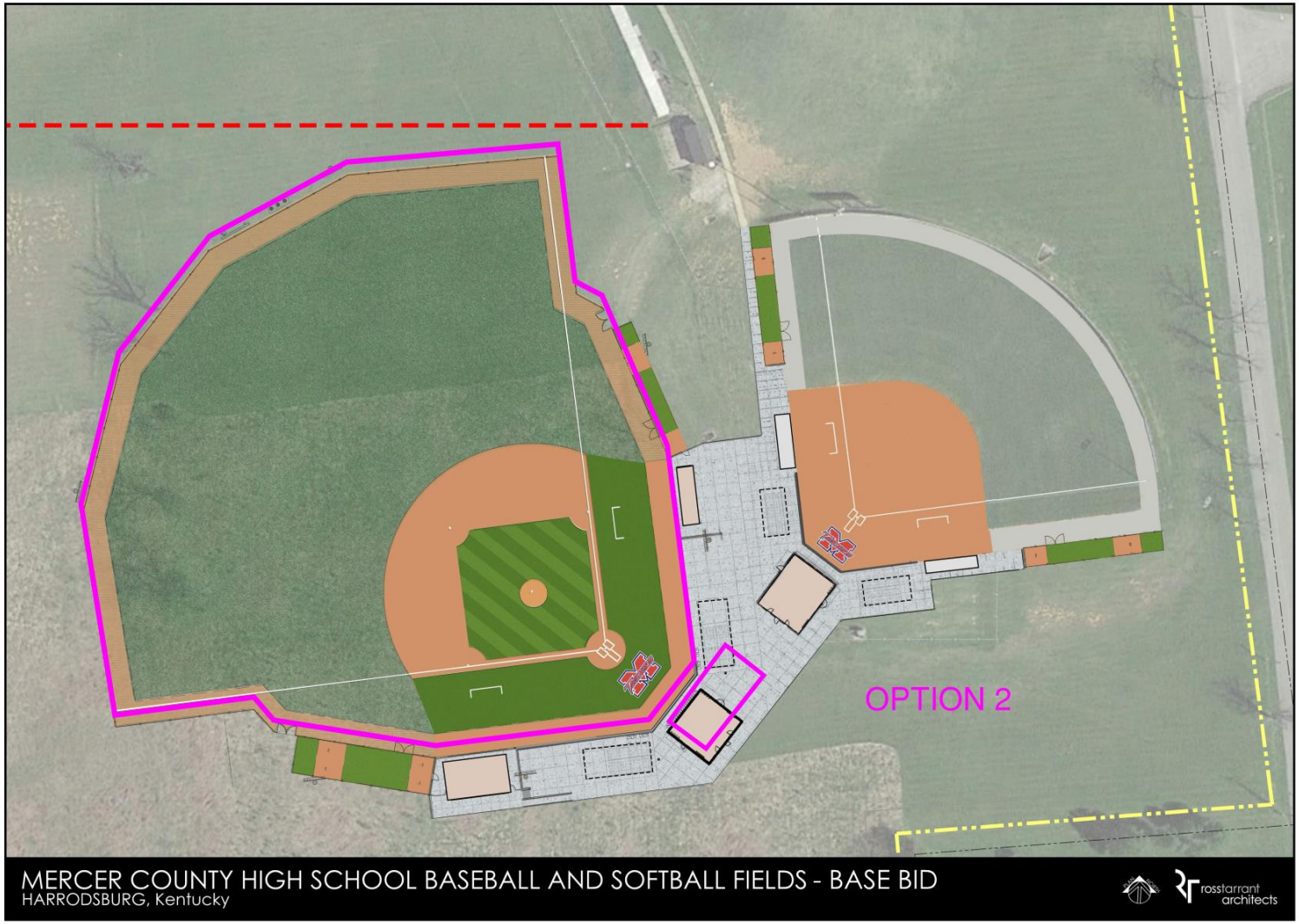

Combined Press Box Options

SECOND FLOOR

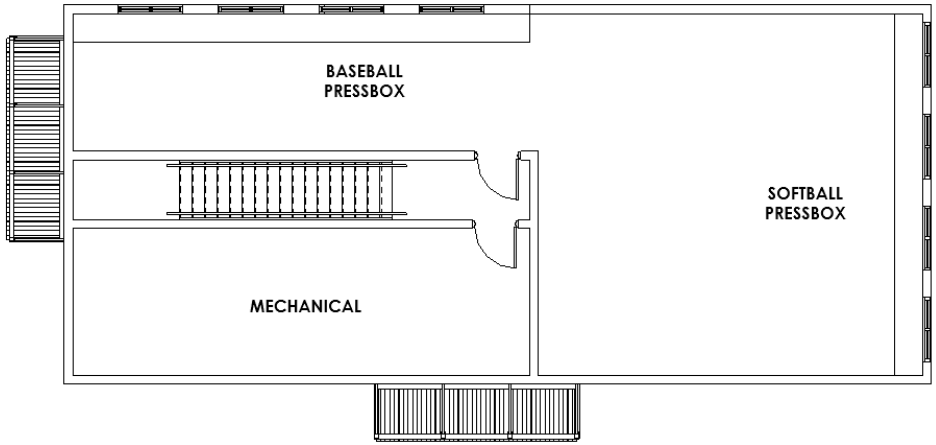

FIRST FLOOR

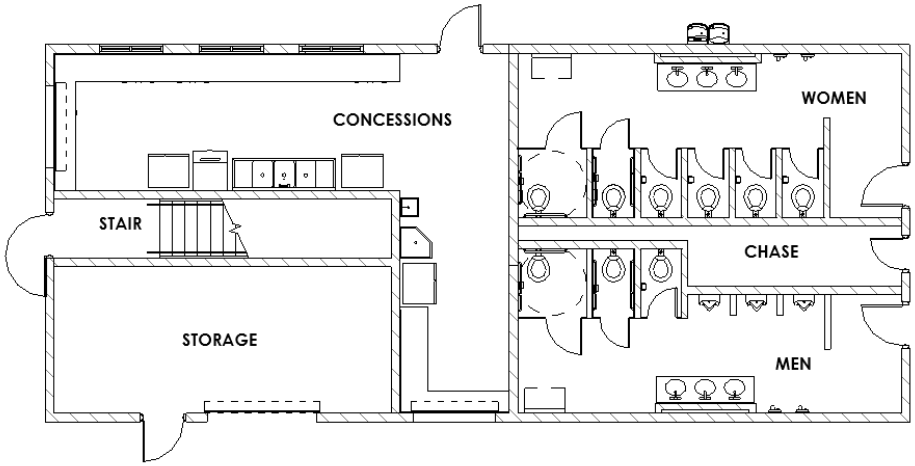

Combined Press Box Options

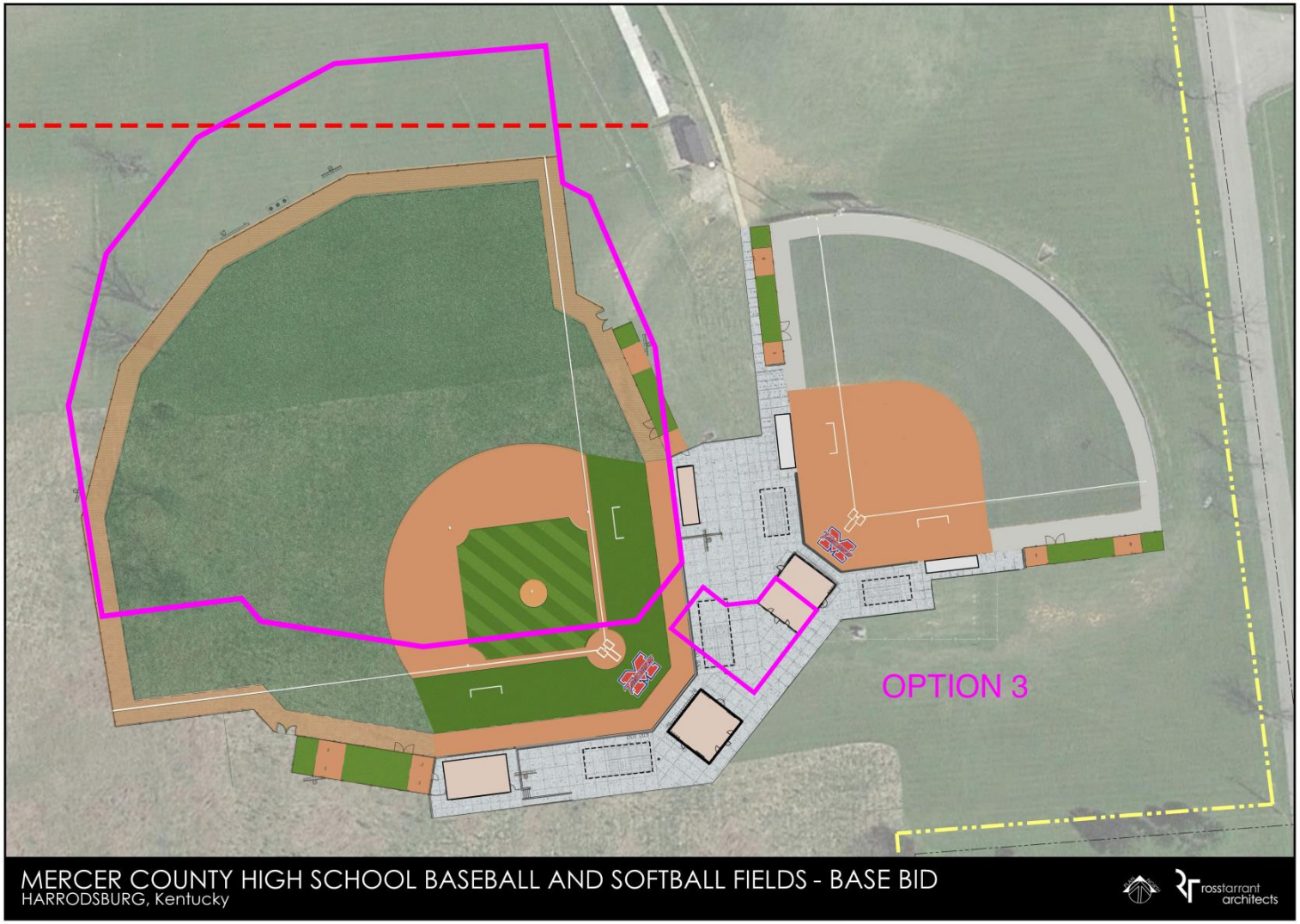

Combined Press Box Options

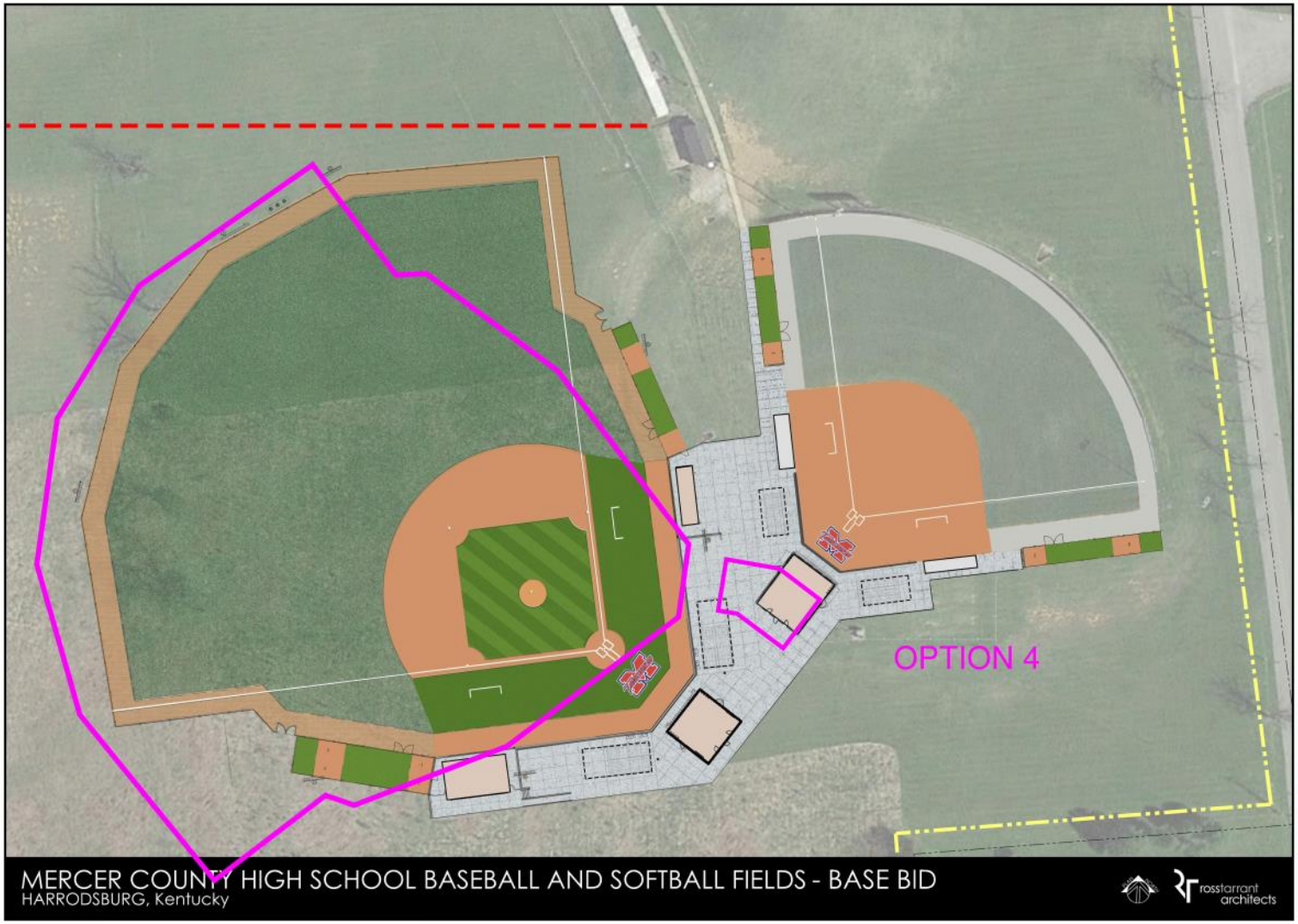

Mercer County Baseball & Softball Complex

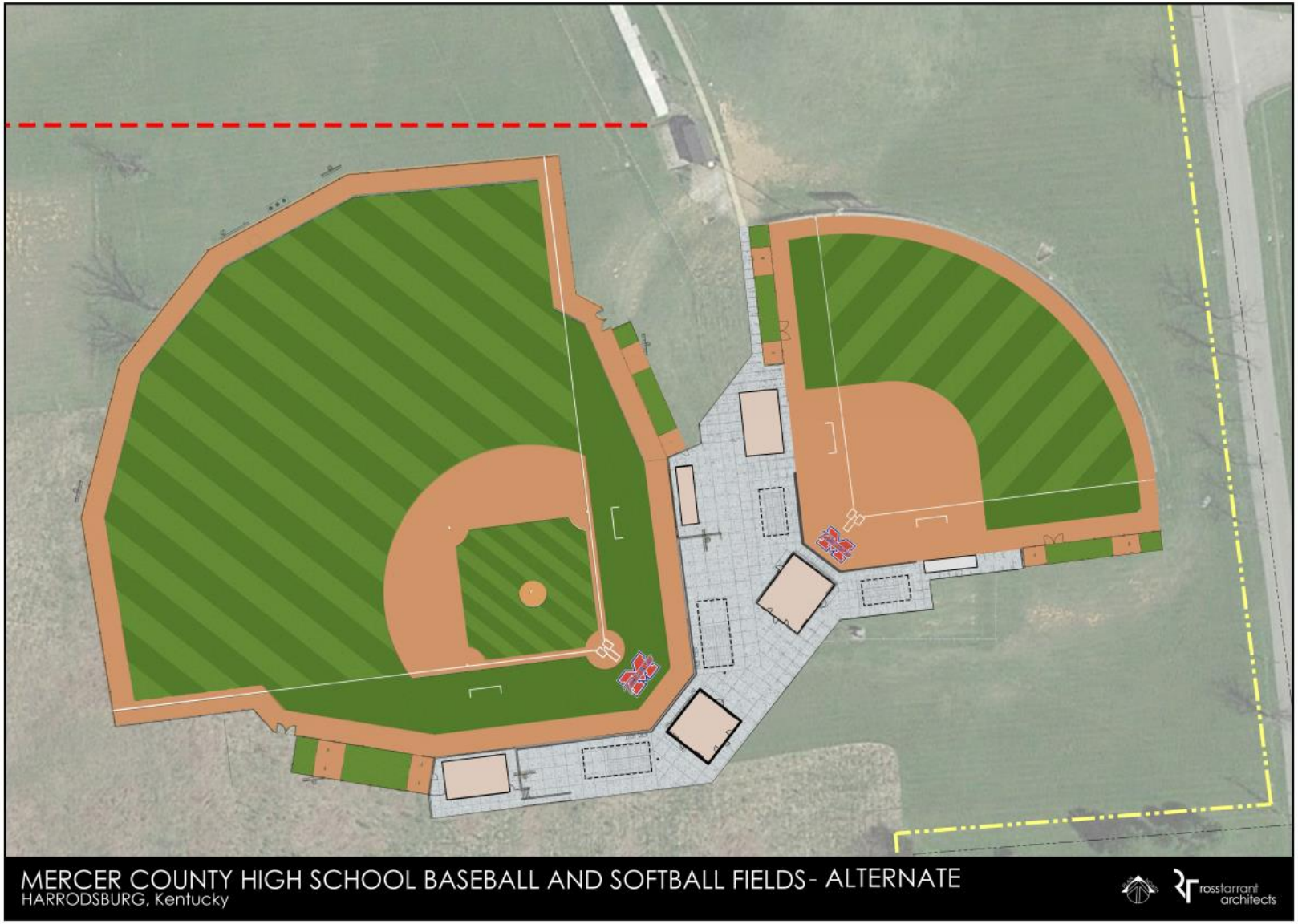

Questions?