

## FIELD OBSERVATION REPORT

### 2022-02 (Scott Phase V)

|            |  |              |  |
|------------|--|--------------|--|
| ■ TO:      | Kenton County Board of Education<br>1055 Eaton Drive<br>Ft. Wright, KY 41017                                       | ■ DATE:      | 2022.02.21                                     |
| ATTENTION: | Mr. Rob Haney  |              |  |
| ■ FROM:    | Mark Perry<br>mperry@pca-arch.com<br>906 Monmouth Street<br>Newport, KY 41071<br>V: 859.431.8612 • D: 859.578.6013 | ■ PROJECT:   | Kenton County School District<br>Scott Phase V |
| COPIES TO: | Mr. Kevin Pfefferman; Ms. Carrie Hooten  | PROJECT NO.: | 20-032   |

■ WE TRANSMIT THE ATTACHED ITEMS VIA: **eComm**

|         |  |             |  |
|---------|--|-------------|--|
| PURPOSE | <input checked="" type="checkbox"/> For your use | DISPOSITION | <input type="checkbox"/> No exceptions noted                       |
|         | <input type="checkbox"/> As requested            |             | <input type="checkbox"/> Exceptions noted,<br>Revise as indicated. |
|         | <input type="checkbox"/> For review and comment  |             | <input type="checkbox"/> REJECTED:<br>REVISE AND RESUBMIT          |
|         | <input type="checkbox"/> For information         |             |  |
|         | <input checked="" type="checkbox"/> For record   |             |  |
|         | <input type="checkbox"/> For approval            |             |  |
|         | <input type="checkbox"/>                         |             |  |

| COPIES | DATE    | DESCRIPTION              | PAGES |
|--------|---------|--------------------------|-------|
| 1      | 2022-02 | Field Observation Report | 4     |

#### Division 01: General Requirements

01.01: 2022.01.07 – A pre-construction meeting took place at which some additional pedestrian pathway demarcation was decided.

01.02: 2022.01.26 - Temporary construction fencing was in place around the perimeter of the primary area of work and the agreed upon temporary pedestrian path with barricades was configured adjacent to the fencing along the car rider pick up area. A temporary construction trailer was in place, though utilities to it were yet to be completed. A temporary lay-down area had been prepared with dense grade aggregate base near the baseball field. Temporary partitions were in place inside the building.

#### Division 02: Existing Conditions

02.01: 2022.01.26 – Demolition was underway at the existing pool, with the exterior wall at the western most bay having been removed.

02.02: 2022.02.09 – Saw-cutting of the western wall of the gym mezzanine was actively occurring. The exterior walls and overhead structure of the pool had been removed with the exception of the eastern most exterior wall. The saw-cutting crew was moving to that location next. The mechanical mezzanine framing had been removed. Removal of electric buss duct inside the building was actively occurring.

02.03: 2022.02.09 – It was noted in our meeting roof membrane that had been pulled back along the demolition line at Line K needed to be folded back over and secured to provide better weather proofing for the time being. Some water intrusion had occurred during a recent heavy rain event.

02.04: 2022.02.09 – Removal of the fence at the former bus compound was actively occurring.

#### Division 20-28: MEP

20-28.01: 2022.02.09 - Back-feeding of power to spaces to remain in Owner use appeared to be complete.



**Division 31: Earthwork**

*31.01: 2022.09.29 – A small crew was working towards setting the first storm structure in the area of the new detention pond. Some storm structures were observed on site.*

**CONSTRUCTION PHOTOS**



2022.01.26 – Temporary pedestrian path.



2022.01.26 – Lay-down area.



2022.01.26 – Job trailer.



2022.01.26 – Temporary perimeter fence.



2022.01.26 – Demolition at pool.



2022.02.09 – Demolition at pool.



2022.02.09 – Saw cutting.



2022.02.09 – Demolition at pool.



2022.02.09 – Electric buss duct removal.



2022.02.09 – Temporary partition at gym mezz.



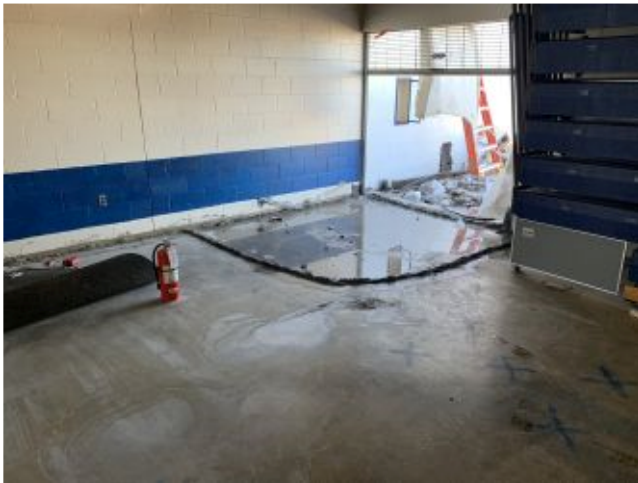

2022.02.09 – Managing water from saw cutting.



2022.02.09 – Bus compound demolition.



2022.02.09 – Storm structures staged for installation.



2022-02.09 – Working in detention basin.

- ☐ Please acknowledge receipt of transmitted items.
- ☐ Return transmitted items to PCA ARCHITECTURE <sup>PSC</sup>.

**END**