

OWNER: HENDERSON COUNTY BOARD OF EDUCATION
1805 SECOND STREET
HENDERSON, KENTUCKY 42420

ARCHITECT: R.B.S. DESIGN GROUP, P.S.C.
723 HARVARD DRIVE
OWENSBORO, KENTUCKY 42301
270-683-1158 (F)270-683-2446

CIVIL: ASSOCIATED ENGINEERS, INC.
2740 NORTH MAIN STREET
MADISONVILLE, KENTUCKY 42431
270-821-7732 (F)270-821-7789

[illegible]

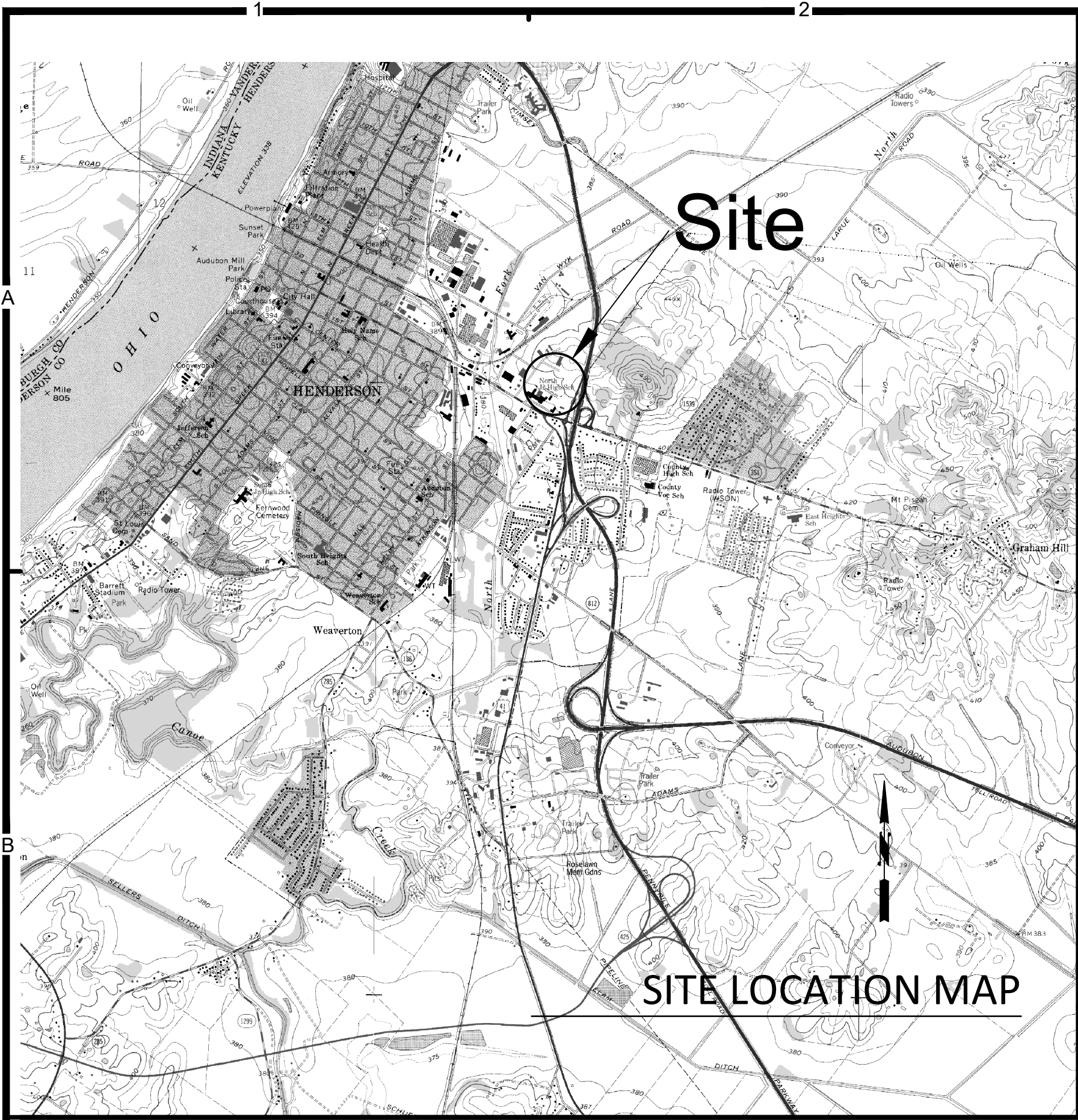

SITE LOCATION MAP

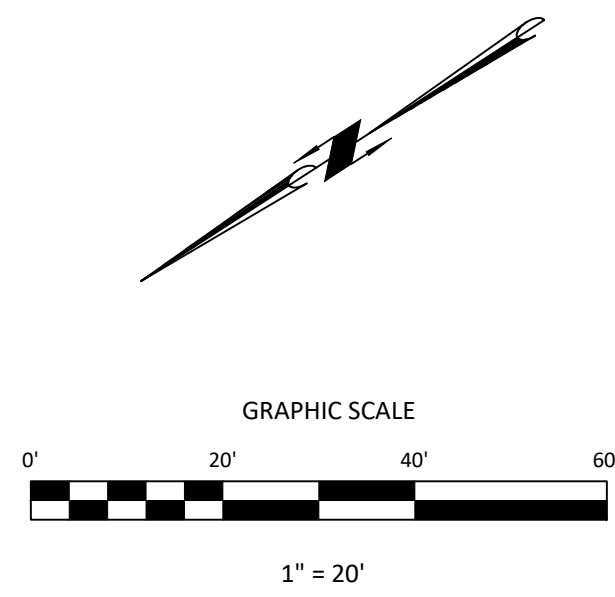

LEGEND

S	EXISTING SANITARY SEWER
U/E	EXISTING UNDERGROUND ELECTRICAL LINE
FO	EXISTING FIBER OPTIC LINE
G	EXISTING GAS LINE
OHE	EXISTING OVERHEAD ELECTRIC
T	EXISTING OVERHEAD TELEPHONE LINE
W	EXISTING WATERLINE
---	EXISTING STORM PIPE
---	EXISTING EDGE OF ASPHALT/CONCRETE
---	EXISTING CONCRETE
---	EXISTING ASPHALT
---	EXISTING CONTOUR
---	EXISTING BUILDING
□	EXISTING BLEACHER COLUMN
☀	EXISTING LIGHT POLE
⊗	EXISTING UTILITY POLE
⊙	EXISTING GAS METER
⊙	EXISTING WATER METER
⊙	EXISTING SANITARY SEWER MAN HOLE
△	EXISTING P.K. NAIL (PROPERTY CORNER)
⊙	EXISTING IRON PIN (PROPERTY CORNER)
⊙	UTILITY POLE ANCHOR
⊙	CLEANOUT
⊙	WATER VALVE

- NOTES:
- 1) Topographic Survey Conducted by Associated Engineers, Inc. on February 25, 2021 Utilizing GPS/Total Station paired with UAV Photogrammetry.
 - 2) All Utilities Shown Hereon Reflected Marked Location By Respective Utility Companies.
 - 3) Private Lines Not Located At Time Of Survey Are Not Reflected On This Plan.
 - 4) No Public Water/Sewer Utilities Were Located Within the Project Vicinity. Water/Sewer Symbols Shown on this Drawing Indicate Private Utilities Identified by AEI. No Private Underground Water/Sewer Utilities Were Identified at the Time of Survey.
 - 5) Topographic Contours Are Drawn Every One-Half Foot



DO NOT SCALE DRAWINGS
USE GIVEN DIMENSIONS ONLY. IF DIMENSION IS NOT SHOWN, VERIFY AND DOCUMENT CORRECT DIMENSION WITH THE ENGINEER. CONTRACTOR SHALL CHECK AND VERIFY ALL DIMENSIONS AND CONDITIONS AT THE JOB SITE.

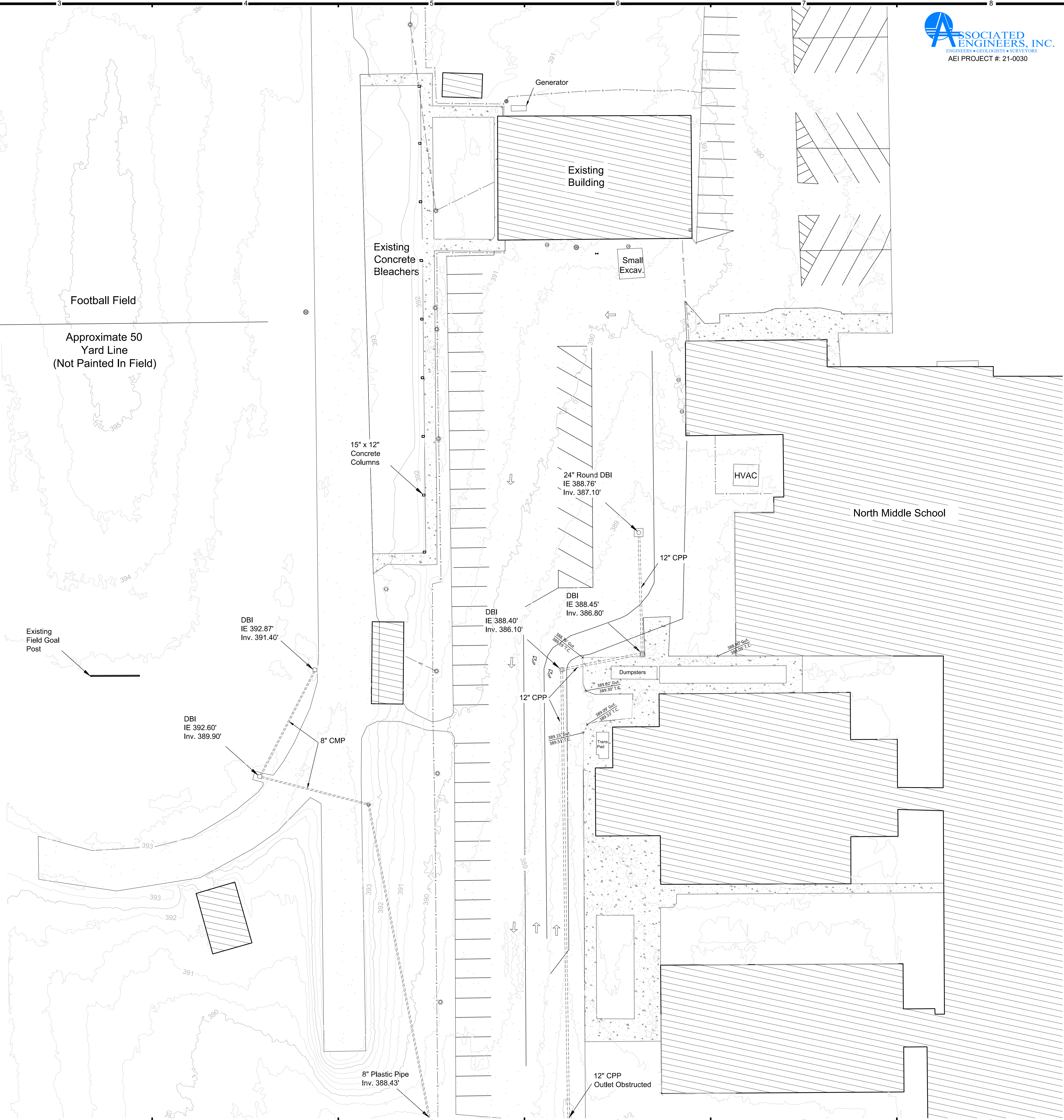

ASSOCIATED ENGINEERS, INC.
ENGINEERS • GEOLOGISTS • SURVEYORS
AEI PROJECT #: 21-0030

RBS DESIGN GROUP
Architecture

ALL RIGHTS RESERVED
THIS DRAWING IS THE PROPERTY OF RBS DESIGN GROUP, INC. AND SHALL NOT BE REPRODUCED OR TRANSMITTED IN ANY FORM OR BY ANY MEANS, ELECTRONIC OR MECHANICAL, WITHOUT WRITTEN PERMISSION OF RBS DESIGN GROUP, INC.

JOB NUMBER	21-0030
DRAWN BY	STAFF
CHECKED BY	J.S.L.
DATE	3/10/2021

REVISIONS	NO.	DATE
	1	5/3/2021

HENDERSON COUNTY NORTH MIDDLE SCHOOL
FOOTBALL BLEACHER REPLACEMENT
HENDERSON, KENTUCKY
EXISTING CONDITIONS

SHEET NUMBER
SS1.1

1. ALL CONTRACTORS TO FIELD VERIFY ALL CONDITIONS BEFORE BIDDING & BE RESPONSIBLE FOR SAME.
2. ALL DEBRIS IS TO BE REMOVED & DISPOSED OF OFF SITE IN A LEGAL MANNER AS REQUIRED BY LOCAL, STATE, AND FEDERAL CODES. MATERIAL CALLED SALVAGE SHALL BE TURNED OVER TO OWNER.

- 2 REMOVE THE EXISTING PRESS BOX IN ITS ENTIRETY; INCLUDING BUT NOT LIMITED TO: FOOTINGS, FOUNDATION WALLS, MASONRY WALLS, DOORS, DOOR FRAMES, WINDOWS, CASEWORK, FINISHED TRUSSES, ROOFING, ELECTRICAL SYSTEMS, PLUMBING, & HVAC SYSTEMS; DISCONNECT & TERMINATE, CAP ALL UTILITIES.
- 3 REMOVE PRE-CAST DOUBLE "T"s IN THEIR ENTIRETY AND DISPOSE OF OFF SITE IN A LEGAL MANNER.
- 4 REMOVE CONCRETE COLUMNS AND FOUNDATION IN THEIR ENTIRETY AND DISPOSE OF OFF SITE IN A LEGAL MANNER.
- 5 REMOVE PORTION OF EXISTING CHAINLINK FENCE AS REQUIRED FOR NEW CONCRETE SIDEWALK. (SEE PLAN.)
- 6 SAW CUT AND REMOVE PORTION OF EXISTING CONCRETE SIDEWALK AS REQUIRED FOR NEW SIDEWALK. (SEE PLAN.)

1 SITE DEMOLITION PLAN
SCALE: 3/16"=1'-0"

RBS DESIGN GROUP
Architecture
723 Harvard Drive, Owensboro, KY 42301
Phone: (270) 683-1158 Fax: (270) 683-2446
E-Mail: office@rbsdesigngroup.com

ALL RIGHTS RESERVED

JOB NUMBER	Y20028
DRAWN BY	JG
CHECKED BY	CTT
DATE	4/22/2021

REVISIONS	
NO.	DATE
•	•
•	•
•	•
•	•
•	•

**HENDERSON COUNTY SCHOOLS
NORTH MIDDLE SCHOOL BLEACHER REPLACEMENT
HENDERSON, KENTUCKY
SITE DEMOLITION PLAN**

SHEET NUMBER

DG1.1

OF -

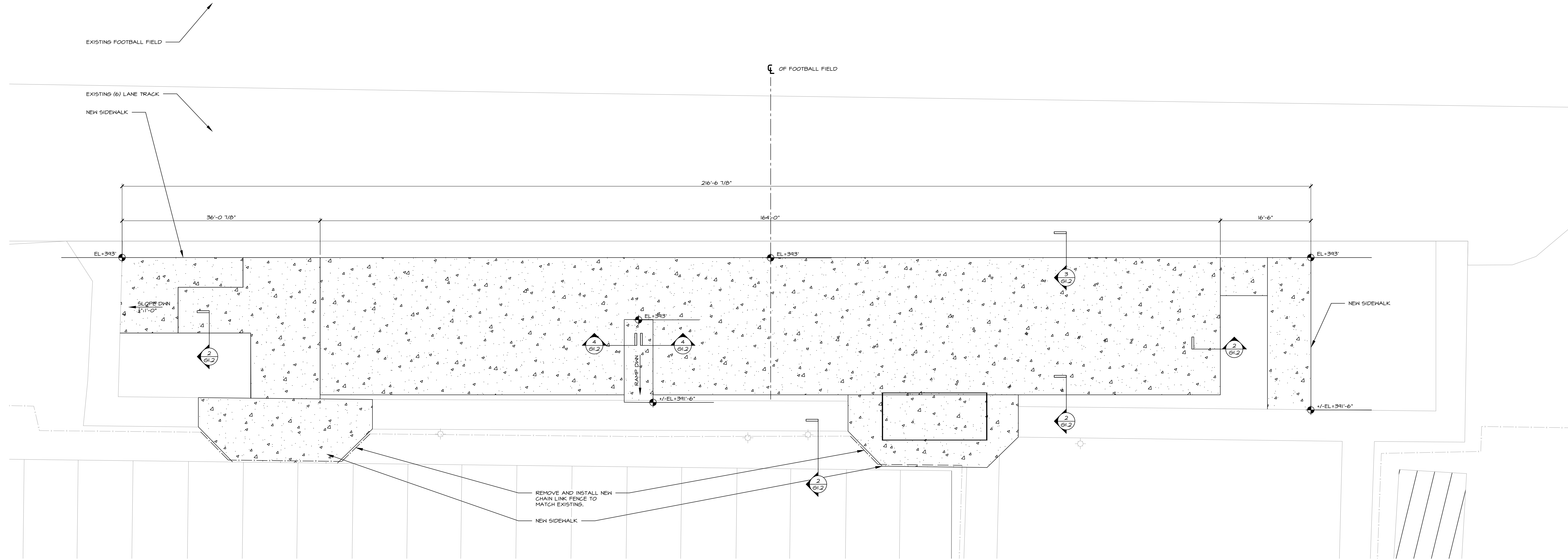

1 SITE PLAN
SCALE: 3/16"=1'-0"

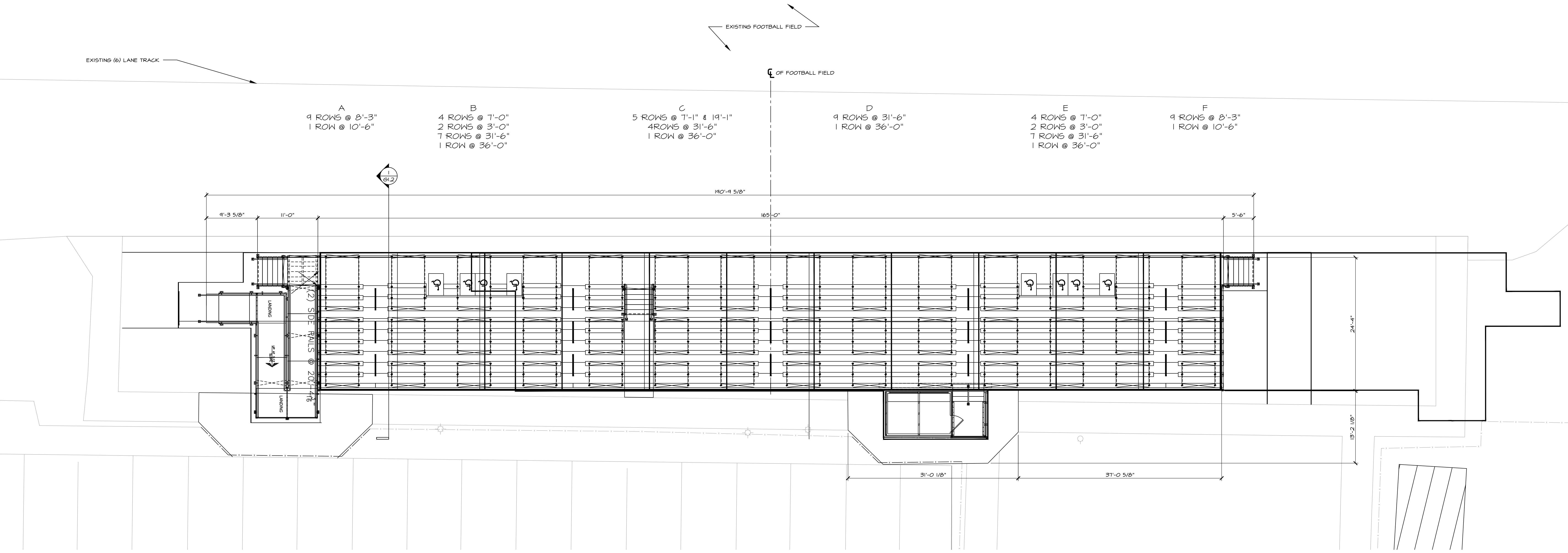

2 BLEACHER PLAN (110) ROW BLEACHERS WITH PRESS BOX
SCALE: 3/16"=1'-0"

1

SCALE: 3/4" = 1'-0"

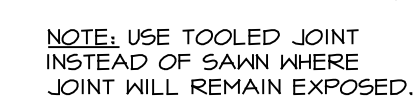

DETAILS

SHEET NUMBER

G1.2

OF

THIS DRAWING IS THE PROPERTY OF A.B.C. DESIGN GROUP P.S.C. AND SHALL NOT BE REPRODUCED IN WHOLE OR IN PART. THIS DRAWING SHALL NOT BE USED FOR CONSTRUCTION OF ANY OTHER PROJECT WITHOUT WRITTEN CONSENT OF THIS FIRM.

DO NOT SCALE DIMENSIONS

USE GIVEN DIMENSIONS ONLY IF NOT SHOWN. VERIFY AND DOCUMENT CORRECT DIMENSION WITH THE ARCHITECT OR ENGINEER. CONTRACTORS SHALL CHECK AND VERIFY ALL DIMENSIONS AND CONDITIONS AT JOB SITE.

JOB NUMBER	Y20028
DRAWN BY	JG
CHECKED BY	CTT
DATE	4/12/2021

REVISIONS	
NO.	DATE
_____	_____
_____	_____
_____	_____
_____	_____
_____	_____

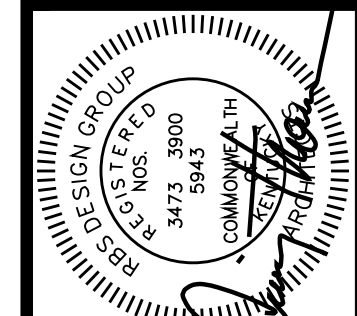

--	--

MENT

TOOLS REPLACEMENT Y

**JUNTY SCH
BLEACHER
KENTUCKY
AILS**

PERSON CO
SCHOOL
ANDERSON
DET

HENDERSON
MIDDLE
HIGH

NOR

--	--

SHEET NUMBER

G1.2

OF -

RBS DESIGN GROUP
Architecture
773 Howard Drive, Owensboro, KY 42301
Phone: (270) 683-1185 Fax: (270) 683-2446
E-Mail: office@rbsdesigngroup.com

ALL RIGHTS RESERVED

JOB NUMBER	Y20028
TRAIN BY	JDG
CHECKED BY	CTT
DATE	4/12/2021

REVISIONS	
NO.	DATE
_____	_____
_____	_____
_____	_____
_____	_____
_____	_____

--	--

MENT

TOOLS REPLACEMENT Y

**JUNTY SCH
BLEACHER
KENTUCK
AILS**

PERSON CO
SCHOOL
ANDERSON
DET

HENDERSON
MIDDLE
HIGH

NOR

--	--

SHEET NUMBER

G1.2

OF -