



FIELD OBSERVATION REPORT

2019-06 (Scott HS)

■ TO:	Kenton County Board of Education 1055 Eaton Drive Ft. Wright, KY 41017	■ DATE:	2019.06.17
ATTENTION:	Mr. Rob Haney		
■ FROM:	Mark Perry mperry@pca-arch.com 1881 Dixie Highway, Suite 130 Fort Wright, KY 41011 V: 859.431.8612 • F: 859.431.8611	■ PROJECT:	Kenton County School District Scott High School – Phase IV
COPIES TO:	Mr. David Lloyd, Mr. Danny Mann, Ms. Carrie Hooten	PROJECT NO.:	2016-124

■ WE TRANSMIT THE ATTACHED ITEMS VIA: EMAIL

PURPOSE	<input type="checkbox"/> For your use	DISPOSITION	<input type="checkbox"/> No exceptions noted
	<input type="checkbox"/> As requested		<input type="checkbox"/> Exceptions noted, Revise as indicated.
	<input type="checkbox"/> For review and comment		<input type="checkbox"/> REJECTED: REVISE AND RESUBMIT
	<input type="checkbox"/> For information		
	<input checked="" type="checkbox"/> For record		
	<input type="checkbox"/> For approval		
	<input type="checkbox"/>		

COPIES	DATE	DESCRIPTION	PAGES
1	2019-06	Field Observation Report	5

Division 01: General Requirements

01.01: 2019.06.05 – Owner's contractor had installed acoustical wall and ceiling panels in the band room.
01.02: 2019.06.05 – Owner's contractor had installed field turf in the courtyard.
01.03: 2019.06.10 – The design team ran partial upper level interior punch lists.
01.04: 2019.06.14 – The design team ran punch lists at the balance of the upper level and portions of the lower level that were considered complete. Choral, Band, mechanical rooms, the band corridor and the tie-in corridors/rooms connecting to Phase 2B were not yet ready to be punched.
01.05: 2019.06.14 – The video wall had been installed in the Multi-Purpose room.

Division 05: Metals

05.01: 2019.06.05 – Decorative guard rail at the exterior stairs was being installed.

Division 06: Woods and Plastics

06.01: 2019.06.05 – Wood nosings and risers had been installed in the choral and multi-purpose rooms.

Division 07: Thermal and Moisture Protection

07.01: 2019.06.17 – The subcontractor was on-site installing missing composite metal panel sections.

Division 08: Doors and Windows

08.01: 2019.06.05 – The last storefront frame and door had been installed in the courtyard.

Division 09: Finishes

09.01: 2019.06.05 – The existing exterior guard rail was being prepped for prime and paint.



09.02: 2019.06.05 – Linoleum tile flooring was being installed in band practice rooms and the choral room. Carpet had been installed in lower level offices.

09.03: 2019.06.05 – Precast terrazzo treads and risers were being installed.

09.04: 2019.06.14 – Concrete countertops had been installed, though caulking remained to be performed.

Division 10: Specialties

10.01: 2019.06.14 – Roller shades had been installed.

10.02: 2019.06.14 – Operable partition installation appeared complete.

10.03: 2019.06.14 – Toilet accessory installation was complete except at work/collaboration rooms.

Division 12: Furnishings

12.01: 2019.06.14 – Shade sails had been installed at courtyard canopies.

CONSTRUCTION PHOTOS



2019.06.05 – Prepping guard rail for paint



2019.06.05 – Guard rail installation



2019.06.05 – Guard rail installation



2019.06.05 – Band room



2019.06.05 – Flooring in practice room



2019.06.05 – Choral room



2019.06.05 – Special needs counseling



2019.06.05 - Courtyard



2019.06.05 – Corridor 2200.

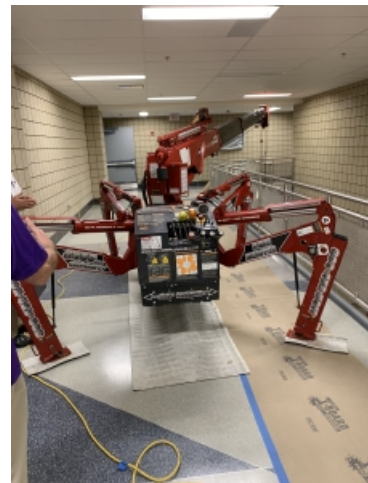

2019.06.05 – Spider crane for installing terrazzo treads and risers



2019.06.14 – Concrete tops Corridor 2200



2019.06.14 – Concrete tops Corridor 2200B



2019.06.14 – Restroom 2201



2019.06.14 – Monumental stair



2019.06.14 – Multi-purpose room



2019.06.14 – Multi-purpose room



2019.06.14 – Sun shades in courtyard



2019.06.14 – Special needs lockers



2019.06.14 – Special needs restroom



2019.06.14 – Special needs #1290

- ☐ Please acknowledge receipt of transmitted items.
- ☐ Return transmitted items to PCA ARCHITECTURE ^{PSC}.

END