



FIELD OBSERVATION REPORT 05

■ TO:	Rob Haney Kenton County Schools 1055 Eaton Drive Fort Wright, Ky 41017	■ DATE:	2022.01.25
ATTENTION:			
■ FROM:	Nathan Myers nmyers@pca-arch.com 1881 Dixie Highway, Suite 130 Fort Wright, KY 41011 V: 859.431.8612 • F: 859.431.8611	■ PROJECT:	Kenton County Schools Beechgrove Elementary
COPIES TO:	Mr. Chad Atchley, Ms. Carrie Hooten	PROJECT NO.:	2021-001

■ WE TRANSMIT THE ATTACHED ITEMS VIA: **EMAIL**

PURPOSE	<input type="checkbox"/> For your use	DISPOSITION	<input type="checkbox"/> No exceptions noted
	<input type="checkbox"/> As requested		<input type="checkbox"/> Exceptions noted, Revise as indicated.
	<input type="checkbox"/> For review and comment		<input type="checkbox"/> REJECTED: REVISE AND RESUBMIT
	<input type="checkbox"/> For information		<input type="checkbox"/>
	<input checked="" type="checkbox"/> For record		
	<input type="checkbox"/> For approval		
	<input type="checkbox"/>		

COPIES	DATE	DESCRIPTION	PAGES
1	2022-01-25	January Field Observation Report	8

Division 01: General Requirements

01.01: 2022.01.25 -

Division 02: Existing Conditions

02.01: 2022.01.25 -

Division 03: Concrete

03.01: 2022.01.25 – Connector concrete slab poured and cured

Division 04: Masonry

04.01: 2022.01.25 – CMU for connector area about 50% installed at last site visit

04.02: 2022.01.25 - Face brick continued to be laid around the gymnasium

Division 05: Metals

05.01: 2022.01.25 – Steel joist arrived and were raised. Steel beam for mezzanine floor installed

Division 06: Woods and Plastics

06.01: 2022.01.25 -

Division 07: Thermal and Moisture Protection

07.01: 2022.01.25 - Spray applied air-barrier continued to be installed for exposed areas of gym. Connector will still need to receive coating

07.01: 2022.01.25 - Board insulation partially installed over limited air-barrier



Division 08: Doors and Windows

08.01: 2022.01.25 - Door frame installed in connector / hallway opening

Division 09: Finishes

02.01: 2022.01.25 -

Division 10: Specialties

10.01: 2022.01.25 -

Division 11: Equipment

11.01: 2022.01.25 -

Division 12: Furnishings

12.01: 2022.01.25 - -

Division 20-28: MEP

26.01: 2022.01.25 -

26.02: 2022.01.25 -

Division 31: Earthwork

31.01: 2022.01.25 -

Division 32: Exterior Improvements

32.01: 2022.01.25 -

Division 33: Site Utilities

33.01: 2022.01.25 -



CONSTRUCTION PHOTOS



CMU back up block for west wall of connector erected



Finishing up masonry on south facade



North face of gym wall with weather barrier over areas to have exterior brick



Masons laying out new CMU partitions for connector area on new concrete slab

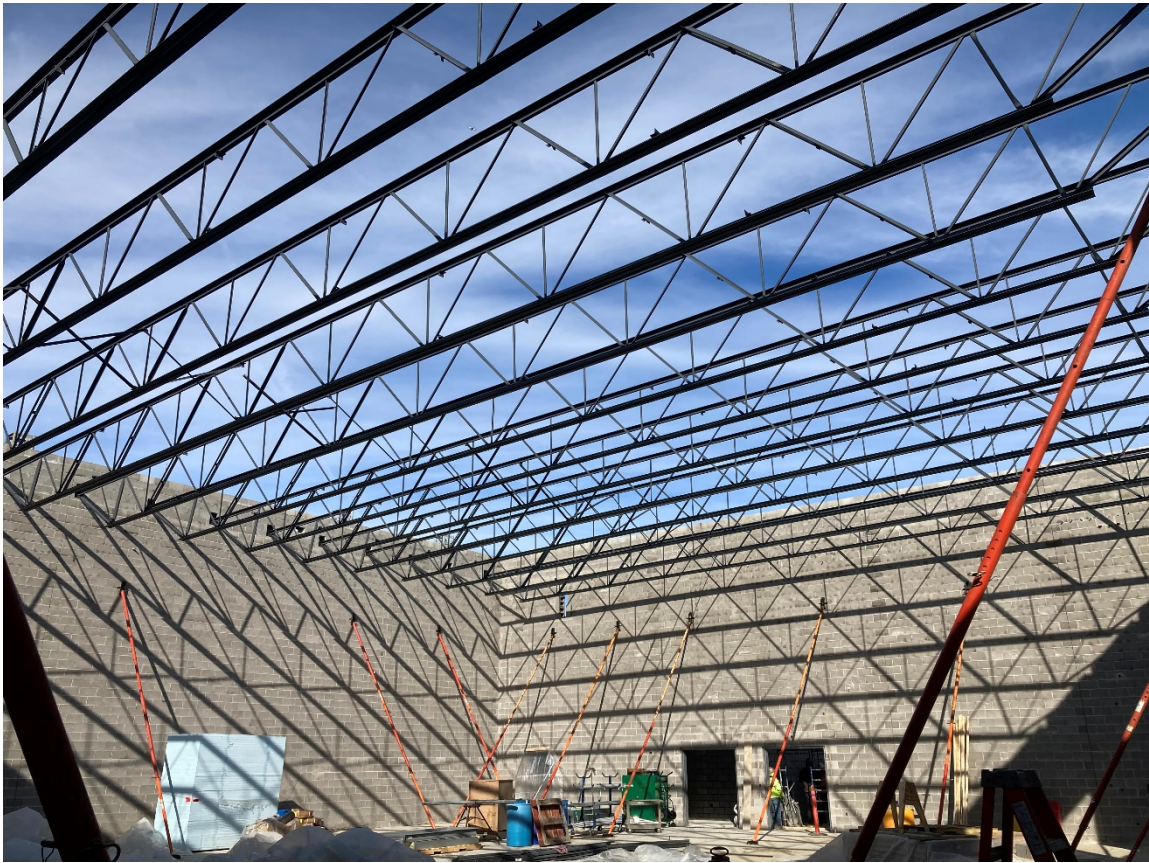

Roof trusses installed but not yet welded to seats



Burnished block wall for new lobby with double door frame to existing hallway

- Please acknowledge receipt of transmitted items.
- Return transmitted items to PCA ARCHITECTURE ^{PSC}.

END