



FLOYD COUNTY BOARD OF EDUCATION
Anna Whitaker Shepherd, Superintendent
442 KY RT 550
Eastern, KY 41622
Telephone (606) 886-2354 Fax (606) 886-4550
www.floyd.kyschools.us

Linda C. Gearheart, Board Chair - District 1
William Newsome, Jr., Vice-Chair - District 3
Dr. Chandra Varia, Member - District 2
Keith Smallwood, Member - District 4
Steve Slone, Member - District 5

Consent Agenda Item (Action Item): Consider/Approve BG-2, BG-3, Construction Documents and to Advertise for Bid for the Bus Garage Re-Roof project, pending KDE approval.

Applicable State or Regulations: General Powers and Duties of Board/Capital Construction Process 702 KAR 4:180.

Fiscal/Budgetary Impact: The initial cost for the project is \$196,262.89.

History/Background:

July 26, 2021

The Board hired RossTarrant Architects (Order#19873) for the roof project.

October 25, 2021

The Board approved the initial BG-1 (BG# 22-129) Order #19946.

Recommended Action: To approve the BG-2, BG-3, Construction Documents as presented and to Advertise for Bids, pending KDE approval.

Contact Person(s): Linda Hackworth, 606-874-9569

N/A
Principal

Linda Hackworth
Director

Anna Shepherd
Superintendent

Date: December 3, 2021

District Name: Floyd Co. Schools District Code: 175 Facility Name: Bus Garage School Code: _____

Project Name: Floyd County Bus Garage Re-Roof

PROJECT TYPE: Yes No Gross Building Area (sf.)
New Building ☐ ☒ _____
Addition ☐ ☒ _____
Renovation ☒ ☐ 9384

Provisions for Future Expansion: N/A

Proposed Alternates: (1) N/A
(2) _____
(3) _____

Describe special conditions, phasing of project and alternates, attach a supplemental sheet, if needed.

BUILDING CONSTRUCTION CHARACTERISTICS:

Description of Building Structure:

Foundation: Existing to remain slab on grade.

Exterior Walls: Existing to remain metal building.

Roof Structure: New metal building structural standing seam metal roof with new skyliner insulation.

ENERGY EFFICIENT DESIGN (KRS 167.460 and KRS 167.465):

N/A Energy Consumption "Existing" (kBtu/sf/yr)

N/A Energy Consumption Target (kBtu/sf/yr)

YES NO

☐ ☒ LEED Certified Other: _____

☐ ☒ Designed to meet Energy Star

☐ ☒ Exceeds ASHRAE 90.1(2007) by 10% (Minimum)

☐ ☒ Whole Building Life Cycle Cost Analysis Demonstrating Cost Effective Design

Life Cycle Cost Analysis Software Used: _____

If not yes to one or more of the above, explain why. This is a roof replacement on an unconditioned metal building.

☐ ☒ Designed to be Net-Zero

☐ ☒ Designed to be Net-Zero Ready

Energy Efficient Design Features: (See List Page 4, or Use Drop Down List)

East / West Building Orientation ☐ YES ☒ NO

Gross Exterior Wall Area (sf): N/A Avg. Exterior Wall R-Value: N/A

Gross Window / Door Area (sf): N/A Avg. Window/Door R-Value: N/A

Gross Roof Area (sf): 9384 Avg. Roof R-Value: R=27

Exterior Wall Type: E - other, describe Other: ETR Metal Building

Roofing Type: F - other, describe Other: Structural standing seam

HVAC System Type: L - other Other: N/A

Classroom Lighting: E - other Other: N/A

Active Daylighting: F - none Other: _____

Passive Daylighting: G - none Other: _____

On Site Energy Generation: G - none Other: _____

District Name: Floyd Co. Schools District Code: 175 Facility Name: Bus Garage School Code:

Project Name: Floyd Co. Bus Garage Re-Roof

Project Phase:	Design Development:	Construction Documents:
1. Site Development	<input type="checkbox"/>	<input checked="" type="checkbox"/>
2. General Construction		
3. Heating, Ventilation & Air Conditioning		
4. Plumbing (Include Sprinkler System)		
5. Electrical Work		
6. Sewage Disposal System		
7. Total Construction Cost (1-6)		\$ 162,156.00
8. Site Acquisition Cost (Purchase Price)		\$ 0
9. Legal Services		\$
10. Fiscal Agent Fee		\$
11. Bond Discount		\$
12. Architect/Engineer Fee		\$ 15891.29
13. Construction/Manager Fee (if Applicable)		\$
14. Equipment/Furnishings (Not Fixed)/Computers		\$ 0
15. Property & Topographic Survey		\$ 0
16. Geotechnical Survey & Report		\$ 0
17. Special Inspections		\$ 0
18. Asbestos Abatement		\$ 0
19. Commissioning Fee		\$ 0
20. Plan Review Fee		\$
21. Printing & Distribution of Bid Docs		\$ 2000
22. Contingencies - Minimum 5% of Line 7		\$ 16215.6
23. Other Cost (Describe)		\$
24. Total Other Cost (8-23)		\$ 34,106.89
25. TOTAL PROJECT COST (line 7 + line 24)		\$ 196,262.89
a. Gross Square Foot Area*		9384
b. Total Cost Per Square Foot		20.91463022
c. Total Cost Per Pupil		N/A
d. Gross Sq. Ft. Area of Alternates		N/A
* Base Bid Area Only		

Kentucky Registered Architect/Engineer:  Date: 11/16/2021

Construction Manager: N/A Date:

Board of Education Designee: Date:

Floyd County Bus Garage Roof Replacement

Martin, Kentucky

for the

Floyd County Schools

442 KY RT. 550 Eastern, Kentucky 41622

p 606.886.2354

BG # 22-129

RTA # 2135



101 old layette avenue
lexington, kentucky 40502
p 859.254.4018
www.rosstarrant.com

enhancing education through great design

PROJECT SITE ADDRESS:

1061 KY-122,
Martin, Kentucky 41649

VICINITY MAP

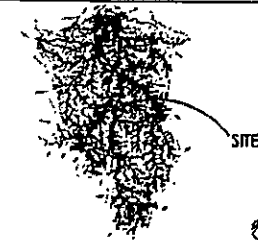

PROJECT VICINITY MAP



INDEX OF DRAWINGS

22-129
21-129
20-129
19-129

rosstarrant
architects

NOT FOR
CONSTRUCTION

COVER SHEET
FLOYD COUNTY BUS GARAGE ROOF REPLACEMENT
FOR
FLOYD COUNTY SCHOOLS
EASTERN, KENTUCKY

BG# 22-129

Project No. 22-129

Owner: FCS

Design: R.A.

Drawn: R.A.

Checked: R.A.

Reviewed: R.A.

Approved: R.A.

Construction (Addendum)

DATE: 10/1/09

BY: R.A.

FOR: FCS

DATE: 10/1/09

BY: R.A.

FOR: FCS

DATE: 10/1/09

BY: R.A.

FOR: FCS

DATE: 10/1/09

BY: R.A.

FOR: FCS

G0.0

Technical drawing of a rectangular structure, likely a container or tank, showing internal components and dimensions. The drawing includes a top view and a side view. The top view shows a rectangular area with a central horizontal section labeled "COMPRESSOR MOTOR" and a vertical section labeled "PUMP". Various numbered callouts (1-10) point to different parts of the structure. The side view shows the height and internal structure of the tank. Dimensions are provided for the overall size and internal components.

DEMOLITION ROOF PLAN
1/8" = 1'-0"

1
2
3
4
5
6
7
8
9
10
11
12
13
14
15
16
17
18
19
20
21
22
23
24
25
26
27
28
29
30
31
32
33
34
35
36
37
38
39
40
41
42
43
44
45
46
47
48
49
50
51
52
53
54
55
56
57
58
59
60
61
62
63
64
65
66
67
68
69
70
71
72
73
74
75
76
77
78
79
80
81
82
83
84
85
86
87
88
89
90
91
92
93
94
95
96
97
98
99
100
101
102
103
104
105
106
107
108
109
110
111
112
113
114
115
116
117
118
119
120
121
122
123
124
125
126
127
128
129
130
131
132
133
134
135
136
137
138
139
140
141
142
143
144
145
146
147
148
149
150
151
152
153
154
155
156
157
158
159
160
161
162
163
164
165
166
167
168
169
170
171
172
173
174
175
176
177
178
179
180
181
182
183
184
185
186
187
188
189
190
191
192
193
194
195
196
197
198
199
200
201
202
203
204
205
206
207
208
209
210
211
212
213
214
215
216
217
218
219
220
221
222
223
224
225
226
227
228
229
230
231
232
233
234
235
236
237
238
239
240
241
242
243
244
245
246
247
248
249
250
251
252
253
254
255
256
257
258
259
260
261
262
263
264
265
266
267
268
269
270
271
272
273
274
275
276
277
278
279
280
281
282
283
284
285
286
287
288
289
290
291
292
293
294
295
296
297
298
299
300
301
302
303
304
305
306
307
308
309
310
311
312
313
314
315
316
317
318
319
320
321
322
323
324
325
326
327
328
329
330
331
332
333
334
335
336
337
338
339
340
341
342
343
344
345
346
347
348
349
350
351
352
353
354
355
356
357
358
359
360
361
362
363
364
365
366
367
368
369
370
371
372
373
374
375
376
377
378
379
380
381
382
383
384
385
386
387
388
389
390
391
392
393
394
395
396
397
398
399
400
401
402
403
404
405
406
407
408
409
410
411
412
413
414
415
416
417
418
419
420
421
422
423
424
425
426
427
428
429
430
431
432
433
434
435
436
437
438
439
440
441
442
443
444
445
446
447
448
449
450
451
452
453
454
455
456
457
458
459
460
461
462
463
464
465
466
467
468
469
470
471
472
473
474
475
476
477
478
479
480
481
482
483
484
485
486
487
488
489
490
491
492
493
494
495
496
497
498
499
500
501
502
503
504
505
506
507
508
509
510
511
512
513
514
515
516
517
518
519
520
521
522
523
524
525
526
527
528
529
530
531
532
533
534
535
536
537
538
539
540
541
542
543
544
545
546
547
548
549
550
551
552
553
554
555
556
557
558
559
560
561
562
563
564
565
566
567
568
569
570
571
572
573
574
575
576
577
578
579
580
581
582
583
584
585
586
587
588
589
590
591
592
593
594
595
596
597
598
599
600
601
602
603
604
605
606
607
608
609
610
611
612
613
614
615
616
617
618
619
620
621
622
623
624
625
626
627
628
629
630
631
632
633
634
635
636
637
638
639
640
641
642
643
644
645
646
647
648
649
650
651
652
653
654
655
656
657
658
659
660
661
662
663
664
665
666
667
668
669
670
671
672
673
674
675
676
677
678
679
680
681
682
683
684
685
686
687
688
689
690
691
692
693
694
695
696
697
698
699
700
701
702
703
704
705
706
707
708
709
710
711
712
713
714
715
716
717
718
719
720
721
722
723
724
725
726
727
728
729
730
731
732
733
734
735
736
737
738
739
740
741
742
743
744
745
746
747
748
749
750
751
752
753
754
755
756
757
758
759
760
761
762
763
764
765
766
767
768
769
770
771
772
773
774
775
776
777
778
779
780
781
782
783
784
785
786
787
788
789
790
791
792
793
794
795
796
797
798
799
800
801
802
803
804
805
806
807
808
809
810
811
812
813
814
815
816
817
818
819
820
821
822
823
824
825
826
827
828
829
830
831
832
833
834
835
836
837
838
839
840
84

[illegible]

27 **rosstant architects**

**NOT FOR
CONSTRUCTION**

ROOF DEMOLITION PLAN
FLOYD COUNTY BUS GARAGE ROOF REPLACEMENT
FOR
FLOYD COUNTY SCHOOLS
EASTERN, KENTUCKY

LCS		2417	
Organized by	J. M.		
Organized for	P.		
Organized by	W. H. C.		
Group members			
1.			
2.			
3.			
4.			
5.			
6.			
7.			
8.			

CONSTRUCTION DOCUMENTS
D3.1
RECEIVED BY OWNER
DATE: 10/1/00
BY: [Signature]

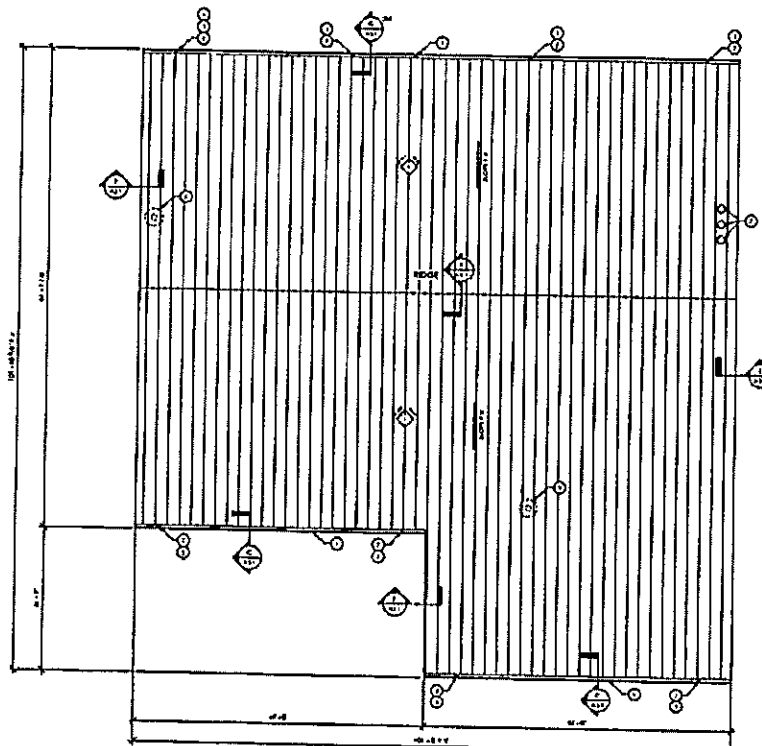
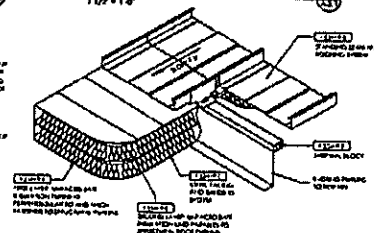
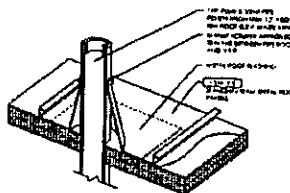
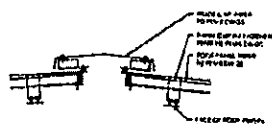
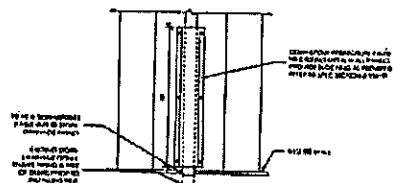
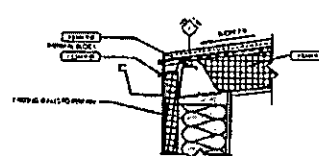
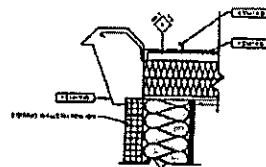
[illegible]

© ROOF NOTES

1	1. The purpose of this report is to provide information on the results of the investigation into the alleged sexual harassment of a female employee by a male supervisor.
2	2. The investigation was conducted by the Human Resources Department and the results are as follows:
3	3. The female employee, Jane Doe, has been employed by the company since 2010 and is currently working in the Marketing Department.
4	4. The male supervisor, John Smith, has been employed by the company since 2005 and is currently working in the Marketing Department.
5	5. The investigation found that John Smith has engaged in inappropriate behavior towards Jane Doe, including making unwanted advances and comments.
6	6. The investigation also found that Jane Doe has been subjected to a hostile work environment as a result of John Smith's behavior.
7	7. The investigation found that John Smith's behavior is in violation of the company's policy on sexual harassment.
8	8. The investigation found that John Smith's behavior is also in violation of the state's anti-sexual harassment laws.
9	9. The investigation found that John Smith's behavior is also in violation of the federal anti-sexual harassment laws.
10	10. The investigation found that John Smith's behavior is also in violation of the company's code of conduct.

FLOYD COUNTY BUS GARAGE ROOF REPLACEMENT

for:

FLOYD COUNTY SCHOOLS

EASTERN, KENTUCKY

[illegible]